10 CENTS PAY NO MORE

Chicago Sunday Tribune

THE WORLD'S GREATEST NEWSPAPER

FINAL EDITION

VOLUME LXXXXI.—NO. 10 [REG. U. S. PAT. OFFICE: COPYRIGHT 1932 BY THE CHICAGO TRIBUNE.] MARCH 6, 1932. A *** PRICE TEN CENTS

LINDY SEEKS HELP OF GANGS

MASSIE MURDER TRIAL IS SET FOR MARCH 28

Reject Defense Plea for More Time.

(Next Sunday Mr. Kinsley will discuss further aspects of the crime situation in Hawaii, which, he points out, is more a social and economic problem than a racial one.)

BY PHILIP KINSLEY.
[Chicago Tribune Press Service.]

HONOLULU, March 5.—The second degree murder trial of Mrs. Granville B. Fortescue, American society matron; her son-in-law, Lieut. Thomas H. Massie, and two naval enlisted men accused of slaying Joseph Kahahawai, one of five charged with raping Mrs. Massie, was set today for March 28. The defendants were originally scheduled to go on trial on March 10.

Circuit Judge A. M. Cristy refused the plea of Montgomery Winn, defense counsel, to postpone the trial until April 11 to permit Clarence Darrow, Chicago criminal lawyer, to come to Honolulu and study the case before participating in the defense. Mr. Winn filed a notice of exception and said he would take other steps to delay the trial.

The murder trial and the Ala Moana rape case retrial, which is expected to follow it closely, present two major aspects of Hawaii's problems.

One of Great Criminal Cases.

As a story of human passion and tragedy, beginning with the midnight assault on the pretty 21 year old wife of Lieut. Massie on Sept. 12 last and leading through a maze of intrigue and social confusion to the killing of one of the suspected rapists in the bungalow home of Mrs. Fortescue on the morning of Jan. 8, the Massie case takes rank with drama of the Electra type and stands as one of the great criminal cases of modern times.

In addition to its known outlines it has in it elements of mystery, political manipulations, and consequences which involve this whole island people in its meshes. It is not only a series of sensational crimes but an unveiling of a unique social phenomenon. It demands not only the highest class of detective work but also the wisdom of the sociologist. It has already led to new political alignments and has wrought hasty reforms in government and a reorganization of police and prosecution machinery. Upon its final outcome much of the future status of the island control may depend.

Touches Economic Future.

Outside of the fate of the personalities involved the case has stirred deep waters in the service, has started a new argument against "militarism," aroused the interracial group, discouraged the statehood group, and even touches the economic future of the islands in its wide ripples.

The situation here is primarily a racial problem, although little racial antagonism has yet developed and the bitter controversy raging over tea tables and in every corner of the city cuts across racial lines. One would think Mrs. Massie was on trial instead of her attackers hidden in the social and political structure of Honolulu's underworld.

Touches Three Worlds.

This case and its ramifications touches three worlds, three fundamentally different sets of mores and cultures which, after more than a hundred years, here have not yet learned to understand each other. These are the army and navy, a changing, rather static point of view, which looks upon this "lovely fleet of islands" primarily as a great Pacific fortification, with the affairs of civilians strictly subordinated; the business world, dominated by the great sugar, pineapple and transportaion inerests which depend upon native coöperation and cheap labor; and the Hawaiian mixed group, largely oriental, which forms the mass of population upon which church and school have worked so long to knead into the semblance of Christian citizenship.

The autocracy of the army and navy impinging so closely upon this democratic welter of races, educated beyond all idea of going back to manual work and "slavery" in the cane fields, looks with extreme disgust at the lax and easy administration of the city and county. The southerns among them cannot understand the disregard of color lines. The people return the distrust to some extent, although when one considers the thousands of soldiers and sailors roaming these streets and beaches and the moral problems involved, it

(Continued on page 8, column 1.)

NEWS SUMMARY
of The Tribune
[And Historical Scrap Book.]
Sunday, March 6, 1932.

LINDBERGH KIDNAPING.

Letter signed by Lindberghs indicates they have contacted with kidnapers and named intermediaries. Page 1.

Famous French detectives offer to aid in the search for Lindbergh baby. Page 2.

Chicago motorist's story starts hunt for Lindbergh kidnaping clews in Gary. Page 3.

Kidnaped Ohio boy found and two confessed abductors jailed. Page 5.

FAR EAST.

Japanese army pushes on into interior of China; battle rages 15 miles west of Shanghai. Page 1.

Financial crisis sweeps Japan; banks hard hit. Page 12.

H. D. Robison, American trade commissioner, and an American teacher are beaten up by Japanese. Page 12.

Little nations of league of nations assembly assail Japanese policy. Page 13.

Japan declares herself ready to "resist" Russia in Manchuria. Page 13.

LOCAL.

Police trap 10 robbers in holdup of gaming house and shoot one; burglar and bandit slain in other shootings. Page 4.

City council accused of playing politics in asking county treasurer to go easy in tax collections. Page 4.

Ten thousand city workers were ordered paid two weeks' salaries after a banking syndicate indicated it would buy $2,00,000 in 1930 warrants. Page 5.

County passes its 1932 budget, eliminating 341 employés and saving $5,645,511 from last year's appropriations. Page 5.

Candidates clog primary ballots as never before; 2,200 seek public and major party offices in Cook county alone. Page 6.

Wintry weather to grip Chicago today; more snow tomorrow. Page 10.

Seek to speed county road projects which will give work to 2,800. Page 17.

Death notices, obituaries. Page 16.

FOREIGN.

Defense plea to postpone Fortescue-Massie murder trial to April 11 rejected; case to be heard March 28. Page 1.

Eamon de Valera to take Irish president's seat on Wednesday; will govern only with help of Labor party. Page 7.

Former crown prince of Germany urged to become candidate for president in case of a "run-off" election. Page 11.

WASHINGTON.

Billion dollar tax bill to balance budget whipped into final form by committee. Page 1.

House votes appropriations cuts out of billion dollar bill, then passes it. Page 9.

Program for naval construction gaining recruits in capital. Page 21.

DOMESTIC.

John Philip Sousa dies suddenly after banquet. Page 1.

Cost of city government more than doubled in 14 years. Page 9.

Mayor of Muncie, Ind., and several of aids arrested under dry law indictments. Page 20.

SPORTS.

Purdue beats Northwestern, 31-17; wins Big Ten title. Part 2, Page 1.

Cubs win, 6-1; rookies rout Giants' pitchers. Part 2, Page 1.

Golden Gloves boxers train for finals at Stadium Wednesday. Part 2, Page 1.

Creak, creak, creak—Jolley bends knees to catch a curve. Part 2, Page 1.

Cardinals defeat Athletics, 6 to 5, in spring opener. Part 2, Page 1.

Illini overwhelm Maroons, 41-20; Wisconsin wins. Part 2, Page 1.

Storm in Texas! And our poor Sox forgot to take mittens. Part 2, Page 2.

Michigan track team wins triangular meet from Illinois, Ohio. Paft 2, Page 2.

Maine Township wins first state high school swim meet. Part 2, Page 3.

Fifteen quintets enter national Catholic prep meet. Part 2, Page 3.

EDITORIALS.

The Cause of Our Troubles; Just a Bit of Logic; When Japan's Shell Was Broken; On the Way Up; Continental Patriotism. Page 14.

FINANCE, COMMERCE.

Cities and states after overeating on taxes find themselves starving for funds. Part 2, Page 5.

Wall street, faced with senate inquiry and with better foreign news, has stock price rally. Part 2, Page 5.

Public utilities have over $400,000,000 debts to meet this year. Part 2, Page 5.

FEATURES.

Part 2—Automobiles; finance.

Part 3—Real estate; home builders' department; farm and garden.

Part 7—Stage and screen; music; metropolitan and radio news.

Part 8—Society; contract bridge; art; resorts and travel.

Women's and children's feature section—Fashions; churches; "Extra Tricks," short story by Francis Thayer; "Horse Thief Trail," serial by Frederick Bechdoldt.

Rotogravure section—Eight pages.

THE MORE HE CLIMBS THE LOWER HE GOES

FEAR FOR LIVES OF 3 FISHERMEN MISSING ON LAKE

Three fishermen are believed to be lost somewhere on storm-tossed Lake Michigan. Fears for their safety were expressed last night by Adam Detloff, harbor master at Waukegan, who said that the men should have returned to port not later than 3 o'clock yesterday afternoon.

The men, one of them known to be Frank Reckendorf, 50 years old, who owns a fishing concession at Waukegan, left in Reckendorf's 40 foot boat, the White Flyer, at 7 o'clock yesterday morning despite high waves and threatening weather. The other two men were known only as Steve and Eddie.

Harbor Master Detloff notified Capt. John O. Anderson of the central coast guard station and the Kenosha coast guard crew. The two stations announced they would send out searching parties at dawn this morning. Detloff also will lead a rescue crew consisting of himself, his cousin, Joseph Detloff, Joseph Lintz, and Roy Statler.

WINE MEN MEET TO MAKE WORLD WINE CONSCIOUS

PARIS, March 5. [U. P.]—Delegations from thirty countries will meet at the international wine congress at the Quai d'Orsay Monday to "make the world drink more wine and like it."

The congress, to last five days, will attempt to make the world "wine conscious" to open a channel for disposal of millions of gallons of wine now in storage.

Prohibition in America and loss of the taste for wine among Russians since the creation of the communist state were blamed by delegates for the depression which has affected wine producing countries.

Woman's Vanity Wins Her 30 Days in the Bridewell

Feminine vanity yesterday prompted Miss Marie Walters, 36 years old, 856 Sedgwick street, to request a Bridewell sentence. She appeared in court to answer charges of disorderly conduct growing out of a fight with her landlord. When the complainant failed to appear she was discharged. She requested the jail sentence so that a black eye and bruises on her face would be healed before she appeared on the street. Judge Edward B. Casey gave her 30 days.

Crying Child Chokes on Peanut; Death Follows

Kenneth Jennison, 2 years old, died at the West Suburban hospital yesterday shortly after a sugar coated peanut lodged in his windpipe in his home at 811 North Lombard avenue, Oak Park. When his mother, Mrs. Matilda Jennison, left to do some shopping the child began to cry. He choked on the peanut and his aunt, Mrs. Albert Thurrton, took him to the hospital.

Billion Dollar Tax Bill Is Put in Final Form

Washington, D. C., March 5.—[Special.]—The new tax bill designed to meet the one billion 241 million dollar deficit expected at the close of the fiscal year 1933 was agreed upon by the house ways and means committee and announced today. The bill, according to treasury estimates, will bring in additional revenues in the total sum of one billion 96 million dollars. The remainder of the budget balancing amount must come from decreased expenditures.

The announcement that the committee had concluded its weeks of hearings and debate came from Acting Chairman Charles R. Crisp [Dem., Ga.] after a final day behind closed doors in which the last details were threshed out.

The backbone of the measure is the new manufacturers' sales tax, under which an estimated 140,000 licensed manufacturers of finished products will pay into the treasury 595 million dollars at the rate of 2¼ per cent on the wholesale price.

Income Tax up 112 Million.

Increases in individual income taxes are expected to bring in 112 million dollars, according to treasury figures. Rates have been increased and exemptions lowered.

The new individual income tax rates will be as follows:

On the first $4,000—an increase from the present rate of 1½ per cent to 2 per cent; on the second $4,000—an increase from 3 per cent to 4 per cent; on the next $2,000—an increase from 5 per cent to 6 per cent.

The surtax rates begin at $10,000, rising from 1 per cent on incomes between $10,000 and $12,000 by degrees to 40 per cent on incomes of $100,000 and over.

Present exemptions of $3,500 for a married person and $1,500 for a single person are lowered to $2,500 and $1,000, respectively. The allowance for earned income is reduced from $30,000 to $12,000.

Estate Taxes Doubled.

Corporation taxes are increased from 12 to 13 per cent and are expected to bring in an additional $21,000,000. The present $3,000 exemption for corporations with incomes of $25,000 is changed to a $2,000 exemption for corporations with incomes of $10,000.

Rates of the estate tax are doubled, rising to a minimum of 40 per cent on estates in excess of $10,000,000. Twenty per cent is to be a surtax, the proceeds of which will go entirely into the federal treasury. The states share only up to 80 per cent of the first 20 per cent as under the present law.

Coupled with the state tax is a

(Continued on page 6, column 1.)

PICTURES IN COLOR.

Two lithographs commemorating the work of Commodore Perry in bringing the first light of western civilization to Japan are reproduced in full color in the Rotogravure Section of today's TRIBUNE. In the Society Section, part 8, James O'Donnell Bennett describes Perry's visit and its results in the far east.

BURGLARS LOOT SUMMER HOME OF J. F. JELKE JR.

Burglars broke into the summer home of John F. Jelke Jr., president of the margarine company, near Wadsworth, in Lake county, early yesterday and escaped with silverware, clothing, and linens of undetermined value. The home is two miles west of Wadsworth, which is seven miles northwest of Waukegan.

The burglary was discovered by Thomas Ryan, manager of the Jelke estate. He reported that every one of the twelve rooms in the home had been ransacked. Pillow cases were employed by the thieves to carry out their loot.

A report of the burglary was made to Sheriff Lester Tiffany at Waukegan. Mr. and Mrs. Jelke, who live at 645 East Westminster avenue, Lake Forest, are expected to visit their summer home this morning to make an inventory of the loss.

THE WEATHER

SUNDAY, MARCH 6, 1932.

Sunrise, 6:17; sunset, 5.46. Moon sets at 5:18 p. m. today. Saturn is a morning star. Jupiter and Venus are evening stars.

Chicago and Vicinity—Generally fair and continued cold Sunday; moderate to fresh northwest winds; Monday increasing cloudiness, followed by snow by night; not quite so cold.

Illinois—Generally fair, continued cold Sunday; Monday cloudy, snow probable, except rain or snow in extreme south portion; not so cold.

TRIBUNE BAROMETER.

TEMPERATURES IN CHICAGO

MAXIMUM, 4 A. M. 39
MINIMUM, 2 A. M. 8

3 a. m....38	Noon 22	8 p. m....14
4 a. m....39	1 p. m....21	9 p. m....13
5 a. m....39	2 p. m....22	Unofficial—
6 a. m....39	3 p. m....22	10 p. m....12
7 a. m....39	4 p. m....21	11 p. m....11
8 a. m....39	5 p. m....20	Midnight ..10
9 a. m....37	6 p. m....20	1 a. m.... 9
10 a. m....28	7 p. m....16	2 a. m.... 8
11 a. m....23		

For 24 hours ended at 8 p. m. March 5:

Mean temperature, 28; normal, 5; excess since Jan. 1, 576 degrees; excess for March, 23 degrees.

Precipitation, .49 of an inch; excess since Jan. 1, .33 of an inch; excess for March, 1.31 inches.

Barometer—7 a. m., 29.64; 7 p. m., 29.73.

Highest wind velocity, 22 miles an hour, from the northwest, at 4:32 p. m.

[Official weather table on page 20.]

JAPANESE PUSH ON INTO CHINA; BATTLE RAGES

Hostilities Renewed Far Inland.

BY JOHN POWELL.
[Chicago Tribune Press Service.]

SHANGHAI, March 5.—Both Chinese and Japanese reports tonight confirmed the news thta serious fighting is going on along a line which crosses the Shanghai-Nanking railway near Wangtu station, about 15 miles from Shanghai and well outside the 12½ mile zone announced as the limit of Japanese military operations.

Gen. Yoshinori Shirakawa, Japanese military commander, established division headquarters at Wangtu in order to effect contact with another division of troops which is operating inland from a point on the Yangtze river known as Luhochen, about 35 miles northwest of Shanghai.

Charge Chinese Opened Fire.

The Japanese claim that the Chinese opened fire against the Japanese. The Japanese say their line now extends from Luhochen southeast through Taitsang, from there to Wangtu, thence south to Soochow creek, then east along the northern bank of the creek to Shanghai.

According to an official Chinese report, the Japanese violated the truce at 4 o'clock yesterday afternoon when they began to advance their line from Nanziang through Kating to Taitsang.

After occupying Nanziang the Japanese pushed forward and launched a drive on Wangtu station. The drive was preceded by an intense artillery barrage, the Japanese dropping more than 1,000 shells into the Chinese positions along a narrow front in an effort to dislodge the Chinese from their trenches.

Claim Japs Driven Back.

The Chinese claim they withheld their fire until the Japanese infantry were within rifle range and then opened fire with machine guns, driving the Japanese back to their original positions. The Chinese claim they are remaining on the defensive. Casualties were not announced, but foreign military observers report that more than fifty Japanese bodies were brought back to Shanghai from the Nanziang front as a result of the battle yesterday afternoon and last night.

Japanese airplanes visited both Kunshan and Soochow today, flying low. They machine gunned the Chinese positions. The Chinese allege that large numbers of civilians, mostly farmers, were killed.

Chinese troops are advancing from Hangchow toward Shanghai. They are hastily constructing trenches near Sinchwang, about twelve miles southwest of Shanghai, on the Shanghai-Hangchow railway.

5,000 Chinese Riot in Shanghai.

Five thousand Chinese soldiers and students rioted in the international settlement, the French concession, and the Chinese city late last night. Foreign police dispersed the mobs after clubbing and injuring many.

Investigation today revealed that the riot was the outgrowth of a celebration over false reports that Chinese troops had annihilated the Japanese at Luhochen. The report said that the Japanese commanders, Gen Shirakawa, Lieut. Gen. Kenkichi Uyeda, and Vice Admiral Kichishaburo Nomura, had been killed. The report later was proven false.

The municipality announced that more than twenty leaders of the riot were arrested.

An American marine was mobbed and seriously injured.

20,000 Chinese Casualties.

SHANGHAI, March 5.—(AP)—The Press Union estimated today that the total Chinese casualties in the Chapei, Kiangwan and Woosung areas were more than 20,000, including 7,000 killed. This total, according to the Press Union estimate, is about ten times the Japanese casualties.

U. S. Joins Investigation.

[Chicago Tribune Press Service.]

Washington, D. C., March 5.—The United States today joined with other interested powers at Shanghai in an investigation to determine whether or not fighting had ceased in that section of the Japanese-Chinese war zone. Admiral Montgomery M. Taylor, commanding officer of the American Asiatic fleet, was instructed to join with the other admirals in determining the question of whether fighting actually is going on.

According to state department officials nothing is known here of any negotiations looking toward the establishment of a neutral zone at Shanghai. No conference will be held at Shanghai, according to the view held by officials here, before the league of nations assembly has completed its

(Continued on page 12, column 5.)

Sousa Is Dead; Stricken After Talk at Dinner

(Picture on page 4.)

Reading, Pa., March 6 [Sunday.]—(AP)—John Philip Sousa, famous bandmaster, died suddenly early this morning at the Abraham Lincoln hotel, less than two hours after a banquet in his honor given by the Ringgold band, this city. The band, celebrating its 80th anniversary today, had invited Sousa to be its guest conductor, a service he had rendered it on a number of previous Ringgold anniversaries.

He delivered a speech at the dinner, but his voice seemed weak.

A heart attack is ascribed as the cause of death. His home in Washington, D. C., was immediately notified by order of Dr. W. H. Ammarell, coroner. Sousa would have been 78 had he lived until November.

Before the dinner he had conducted a rehearsal of the band. He was apparently in good condition on his arrival shortly before 6 o'clock.

LONG KNOWN TO FAME.

Composer of more than 250 musical works, the march king began his public career as a first violinist in Jacques Oftenbach's orchestra when the latter visited the United States in 1877.

Three years later he was appointed leader of the Marine Corps band, developing great proficiency among the musicians and laying the foundation for the high position he attained with his own organization later throughout America and Europe.

After serving 12 years as director of the Marine Corps band by appointment of five presidents—Hayes, Garfield, Arthur, Cleveland, and Harrison—he resigned from the service in 1892 and organized Sousa's band, with which he toured Europe four successive years and, finally, the world, in 1910-11.

Some of His Marches.

Among Sousa's most popular marches were the "Washington Post," "Liberty Bell," "Manhattan Beach," "High School Cadets," "Semper Fidelis," "The Gladiator," "Stars and Stripes Forever," "El Capitan," "King Cotton," "American Wedding March," and "In Flanders Field." He also was the author of numerous suites, symphonic poems and comic operas.

Sousa was born in Washington, D. C., Nov. 6, 1854, the son of a Spanish father and a German mother, Antonio Sousa and Elizabeth [Trinkhaus] Sousa. A generally accepted myth about Sousa was that his name was John Philipso, that he was born abroad and appended "usa" to his name upon entering the United States, but it was, of course, incorrect.

Director at Great Lakes.

At the beginning of the war the bandmaster entered the naval service and was assigned to the Naval Training station, Great Lakes, Ill., as musical director. Sousa married in 1879 Miss Jane Bellis of Pennsylvania.

Sousa's last official appearance in Chicago was in August, last year, as the guest of THE TRIBUNE, when he appeared as a guest conductor at the annual Chicagoland Music festival. At that time, Aug. 22, the distinguished composer was seen by more than 100,000 persons. While lights played upon him he circled Soldiers' field and paused at the band stand; the thousands cheered.

Bomb in Drink Parlor Puts End to Card Game

A small bomb was exploded late last night at the side of Herman Hoffman's soft drink parlor, 3957 South Rockwell street. Windows in the building were broken and the general damage was estimated at $1,000. A card game being played by four men in the saloon was interrupted by the blast. No one was hurt. Hoffman told police he knew of no reason for the bombing, but admitted that a stranger called on him several days ago and urged him to buy "good beer."

Today Is Your Last Chance!

The First 12 UNITED STATES CROSSWORD PUZZLES

Are reprinted today to enable everyone to start the new series.

$5,000.00 IN CASH PRIZES!

See Page 18, Part 1.

NAMES ENVOYS TO DEAL WITH BABY STEALERS

Seeks Direct Action with Kidnapers.

BY TOM PETTEY.
[Chicago Tribune Press Service.]

New York, March 6 [Sunday.]—[Special.]—Col. Charles A. Lindbergh made public a letter early today indicating that he had established communication with the kidnapers of his 20 months old son who was stolen from his crib in the family home near Hopewell, N. J., last Tuesday night, and that he was arranging for his return.

Two notorious eastern gangsters now in Jersey City—"Salvy" Spitale and Irving Bitz—were named in the letter, which was released at the office of Gov. A. Harry Moore in Trenton, N. J., to act as intermediaries in negotiations already under was for the return of the flyer's baby, Charles Augustus Jr.

Will Act as Go-Between.

The announcement signed by both Col. and Mrs. Lindbergh follows:

"If the kidnapers of our child are unwilling to deal direct, we fully authorize 'Salvy' Spitale and Irving Bitz to act as our go-betweens. We will also follow any other methods suggested by the kidnapers that we can be sure will bring the return of our child."

Establishing of contact with the kidnapers was believed to have been accomplished some time before midnight over the private telephone that Col. Lindbergh has kept open and away from the police ever since the child first was missed. The public note unmistakably indicates that some kind of message has been received. This morning the big white stone house on Sourland mountain was ablaze with lights, and dozens of automobiles, many with New York licenses, waited in front.

No statement accompanied the release of the letter which was signed by both Col. Lindbergh and his wife, the former Anne Morrow. New Jersey officials declined to comment on the identity of the gangsters named in the note, but their names are familiar to New York newspaper readers.

Linked in Diamond Killing.

Spitale and Irving Bitz were said in underworld circles to have long been associated with bootlegging and racketeering industries. At the time the late Jack [Legs] Diamond was mysteriously shot in his apartment in the Hotel Monticello about two years ago gang circles credited the shooting to Spitale and Bitz. Bitz was described as gun bearer or "tommy man" for Spitale.

A man named Irvin Bitz has been arrested five times, records show. He served only one sentence—a year and a day in Atlanta prison for violation of the narcotic. This Bitz had an alias of Morris Grossman. Spitale once was said to be the owner of the New Grill, a Manhattan café.

The first definite break in the case came with startling suddenness just at midnight, and only a few hours after more than seventy-five of the country's leading crime specialists had met with Gov. Moore in Trenton to discuss ways and means of capturing the kidnapers.

Kidnaping Penalty 30 Years.

Commentators on the conference were quick to note that the state in which it was held—New Jersey—has a maximum sentence of only thirty years for the crime of kidnaping, which is punishable by death in at least eight other states of the Union. Also the fact was not overlooked that it is possible for a gangster to buy a gun at "bargain" prices in almost any hardware store in the state, a laxity which all but nullifies the operations of New York's Sullivan law prohibiting the sale as well as the possession of a pistol in this state.

An ironic touch to the break in the story is that the "best police brains of the nation" agreed at the conference that the Lindbergh kidnaping "had been committed by amateurs and not by professional criminals." The kidnaping, the experts said, "bears none of the earmarks of those practiced in crime."

Answer Frantic Appeals.

The only interpretation possible today was that the criminals who climbed into the Lindbergh nursery had at last answered the frantic pleas of the almost hopeless parents and sent word they were ready to make terms. The police cordon about the Lindbergh home was tightened and telephone calls went unanswered this morning. Observers were kept more than a mile from the Lindbergh home

and former spokesmen for the family maintained silence.

The indication that gangsters were involved in the kidnaping that has aroused international indignation explained the apparent friction that had developed during the day among the various branches of the law enforcement agencies at work on the case.

One group of detectives has held firmly to the belief that the kidnaping was the work of a shrewd and well organized gang that has been working in the underworld night and day. It is possible that they might have brought the gangsters and Col. Lindbergh together.

One indication that this may be true is that Spitale is known to the underworld as a "man who keeps his word."

Decorates Car with Lemons.

Legs Diamond was reported to have double crossed Spitale who once was his partner in the rum running business. The police knew of this enmity and have watched Spitale and his gun bearer Bitz. The opinions expressed in police circles this morning were that if the kidnapers of the baby had named Spitale as their go-between they could not have made a better choice.

Recently Spitale bought one of the highest priced automobiles made in this country. He found the motor defective and asked the sales company to refund his money. The company refused. Spitale decorated the car with lemons and drove it through the streets of Manhattan.

The Lindberghs two days ago offered to do anything and go anywhere alone to get their baby back. In a public message they pledged their word of honor that they would not seek to punish the kidnapers if the child was returned unharmed. That plea was made Friday. Since then the distraught father and mother never have been far from the private telephone in Col. Lindbergh's den. This morning the long awaited message is supposed to have reached them.

The kidnapers left a note on the window sill when they stole the baby. Its exact contents never have been divulged, although police said the sum asked for ransom was $50,000. This note now is believed to have mentioned underworld intermediaries.

Underworld Offers to Help.

Ever since the Lindbergh baby was snatched from its crib leaders in the underworld in New York, Chicago and Detroit have been attempting to aid in getting the baby back.

In Chicago Al Capone expressed indignation and said he personally would aid in the hunt if he were not in prison. Here in New York, Owney Madden, the east's No. 1 public enemy, let it be known through his lawyer that he was interested in tracking down the kidnapers and throughout the underworld there was no good word for the men or men and women who have robbed the Lindbergh nursery.

New Jersey authorities refused to disclose where the two gangsters named as go-betweens in the message telephoned to Trenton from the Lindbergh home just about midnight were stationed in Jersey City.

Baby Believed in Jersey City.

Definite assurance that Spitale and Bitz were in Jersey City led to the belief that the Lindbergh baby was in that vicinity and might be returned to its anxious parents within a few hours.

Everything to facilitate easy communication with the kidnapers or their go-betweens was being maintained at the Hopewell home in the Sourland hills. While any bargain with gangsters certainly was not of the choosing of the Lindberghs, they were ready and willing to discard all pride and meet the underworld on its own terms.

There was the possibility that the Lindberghs' letter naming two underworld mediators was a bid in the dark. In the absence of any further word from the house on Sourland hill there was a belief in some quarters that the Lindberghs had accepted counsel from some of the high police officials attending Gov. Moore's conference and had named the two men in a blind hope that it would strike the fancy of the kidnapers. On the other hand, it was pointed out, the time at which the Lindbergh message was released indicated that he had received some kind of word from the abductors late Saturday night.

Willing to Go Anywhere.

In his appeal on Friday, Col. Lindbergh announced through Col. Henry C. Breckenridge that he would be willing to go to any part of the underworld alone and deal directly with the kidnapers. In the light of information in the note this morning it may be that Col. Lindbergh even then knew that a gang was holding his baby.

Seven automobiles traveling at high speed dashed through Hopewell and bounced up the Lindbergh private road just before 10 o'clock Saturday night. State troopers on motorcycles rode at the head and rear of the calvacade. Col. Breckenridge was in one of the cars. He had been in New York during the day after having been with the Lindberghs constantly since last Tuesday morning. His sudden and rapid return apparently fixes the time at which Lindbergh received his communication from the kidnapers.

The dramatic announcement of Col. Lindbergh's message came after a day of intense police search and national public vigilance. After four days and four nights of ceaseless hunting for the kidnapers only one slim lead had been left to follow. That was the arrest in Hartford of Henry [Red] Johnson, sweetheart of Betty Gow, the Lindbergh nurse.

Johnson Not to Be Released.

Just before last midnight Hugh M. Alcorn, state's attorney at Hartford, Conn., said that a new development would make it necessary to hold Johnson for further questioning. Earlier he said he would turn Johnson over to the New Jersey authorities. Previously New Jersey police insisted they "had nothing on Johnson and did not want him."

Johnson, deck hand on the yacht of Thomas W. Lamont, was taken into custody at his brother's home Friday night at Hartford.

These things are known about Johnson:

He has been "keeping company" with Miss Gow for about three years. He had a "date" with her on Tuesday night, the night of the kidnaping, but says he telephoned her and broke it. His automobile, a green coupé, resembled the car farmers reported seeing in the Lindbergh lane on Tuesday night. Johnson sought to establish an alibi for his whereabouts on Tuesday night, but the alibi has been questioned.

Discrepancies in Story.

Among discrepancies in the story were:

At Hartford, Johnson is reported to have said that he arrived at his brother's home about 1:30 last Wednesday morning. In Englewood, his roommate, Hymo Hatu, testified that Johnson was absent from the room until after midnight Tuesday, and did not get up and get ready to go to Hartford until after 7 a. m. Wednesday. William T. Sherman, proprietor of the house where Johnson and Hatu lodged, declared: "I will swear Johnson was at home all Tuesday night." Mrs. Sherman, though at first of the opinion Johnson had been absent part of Tuesday evening, was equally as positive as her husband later that Johnson had spent the entire evening at home.

Meanwhile Charles A. Schoeffel, deputy superintendent of state police at Trenton, was quoted as saying that "he neither knew nor cared whether Johnson had telephoned the nursemaid before and after the kidnaping," adding "That girl's all right."

Miss Gow, the 26 year old Scottish servant, London dispatches said, cabled her mother, a Mrs. Taylor of Glasgow, today that she was "heartbroken" at the tragic turn of events, and her mother was said to have predicted the Lindbergh "eaglet" would be returned to his "nest" by airplane, although she said she was only "guessing."

Churchmen Pledge Immunity.

Meanwhile the following developments had taken place:

The churches of America, Catholic, Protestant, and Jewish alike broadcast an appeal to the kidnapers to return the child through the medium of any church or church organization.

The churchmen pledged the same immunity that Col. Lindbergh has offered but which the state of New Jersey has declined to become a party to. In thousands of churches and orphanages throughout the land there will be hope tomorrow that the Lindbergh baby will be found on one of their doorsteps.

Col. H. Norman Schwarzkopf, superintendent of the state police, has been put in complete charge of the investigation, replacing the advisory board which heretofore directed police activities.

Believed Work of Amateurs.

There was optimism over the child's safety among the police chiefs who gathered at Trenton. When it was over the governor said it was the general opinion of the police experts that the kidnaping was the work of amateurs and not of professionals. All pledged themselves to press the search to the limit of their powers.

Gov. Moore pointed out that the extraordinary police vigilance in operation all over the country must make it apparent to the kidnapers that their "only hope of successful flight and safety lies in their giving up the child by some method that will assure its safe return uninjured."

"So long as they retain the child they are in constant danger," he said. "Its destruction would enormously increase their guilt, their danger and their certain ultimate retribution to the law and avenging justice."

The fear has arisen in the minds of those closest to the case that by this time the kidnapers are too intimidated to make any move, despite the sincere pleas of the Lindberghs that the way is wide open for them. Col. Lindbergh is holding an open telephone wire without police surveillance to facilitate any genuine proposals on the part of the kidnapers.

He is desperately anxious to have them accept his word that he will do anything they wish in order to insure the return of the baby, but surrounded as he is by extraordinary legal machinery and hampered by talk of the inability of the authorities to grant immunity he finds himself in a difficult position.

The long strain was telling on Mrs. Lindbergh, who has been under the care of a physician for a severe cold. There are deep circles under her eyes and she appears very pale. Reporters saw her for a few minutes yesterday when she took walks with her mother, Mrs. Dwight W. Morrow, and Col. Lindbergh.

Thomas W. Lamont called at the house yesterday afternoon. He had trouble getting past the guard. Col. Lindbergh was also host to most of the police officials who had attended the Trenton conference. Escorted by two motorcycle policemen, they sped from Trenton through Hopewell in seven motor cars. Their speed was such that one of the motorcycles was overturned and the driver upset. He was not badly injured, however.

Go-Betweens Suggested.

From near and far today came suggestions as to how to receive the world's most famous baby from his captors. Some would call off the police, others would set more police to work. Lawyers were suggested as go-betweens and still others proposed "making a deal with the underworld."

Dr. John Grier Hibben's home was under a heavy police guard because of the crowd of curiosity seekers that has flocked there since the Princeton president was mentioned as a posible go-between for Col. Lindbergh and the kidnapers. Dr. Hibben has been ill for the last two days, but has declared his willingness to do anything posible to aid the parents of the stolen baby.

ATTACK ALIBI OF SUSPECT HELD IN LINDBERGH KIDNAPING CASE

Crowd outside the jail in Hartford, Conn., while police were questioning Henry (Red) Johnson, friend of Lindbergh nurse.

[Acme Telephoto.]

Some of the officials who conferred yesterday with Gov. Moore at Trenton on Lindbergh case. Left to right: Police Commissioner Edward Mulrooney, New York; Chief of Police Thomas J. Wolfe, Jersey City; John Milton, counsel to Gov. Moore; Col. William H. Kelly, aide to Gov. Moore; Gov. A. Harry Moore of New Jersey; Inspector John Lyons, New York; Chief Inspector John O'Brien, New York; Mayor Frank Hague, Jersey City; Commissioner of Public Safety William Eagan, Newark, N. J., and Police Captain Bulger, Newark.

[Acme Photo, sent by telephone.]

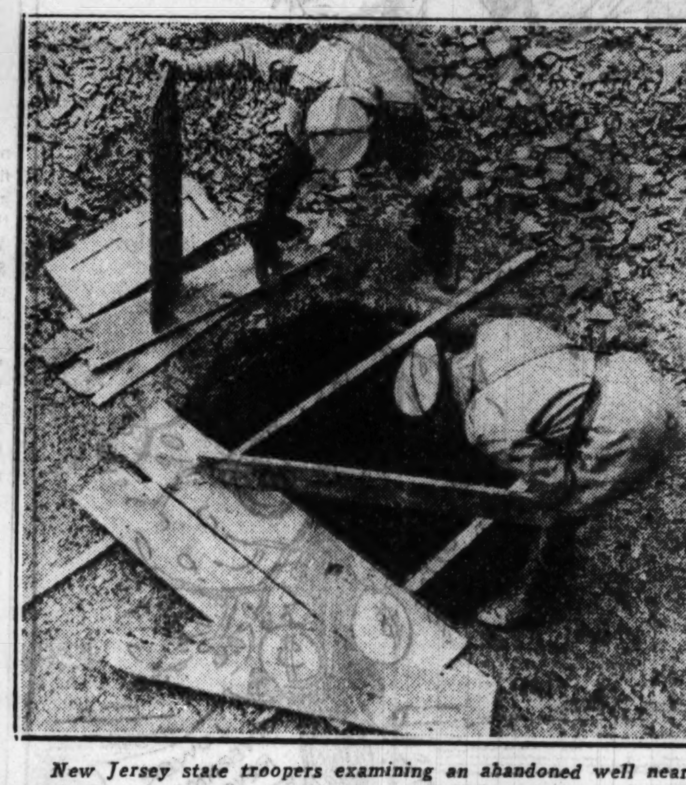

New Jersey state troopers examining an abandoned well near the Lindbergh estate at Hopewell. Every possible spot in the vicinity is being investigated.

[Associated Press Photo.]

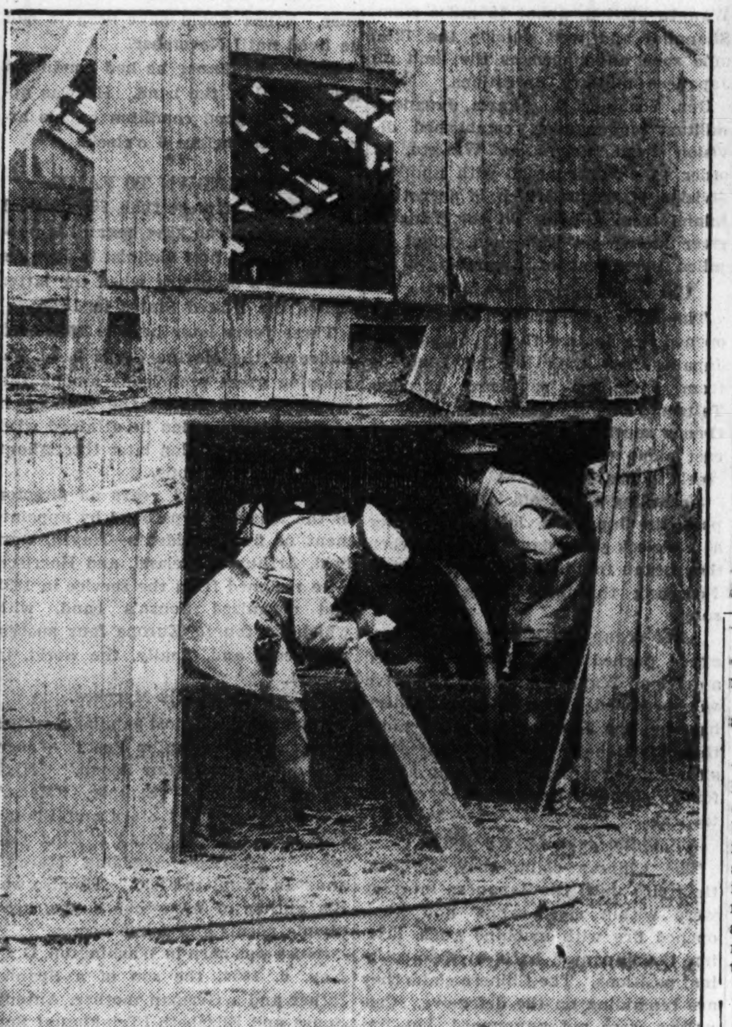

Troopers at entrance of abandoned barn in vicinity of Hopewell. All territory near the kidnap scene is being methodically examined.

[Associated Press Photo.]

Famous Sleuths of France Offer to Assist Lindberghs

PARIS, March 5.—[U. P.]—The most famous detectives of the French surete generale are available to aid in solving the kidnaping of Charles A. Lindbergh Jr. if the American authorities desire their assistance.

Describing the kidnaping as the most amazing and puzzling abduction on record, officials of the surete generale told the United Press tonight that their keenest minds were ready to give advice and counsel.

Director General Pierre Julien and others who have followed the case closely confessed that they were baffled by the kidnaping, although they expressed the belief that the abductors were a daring gang of underworld characters rather than maniacs.

"The detectives working on the case are presented with a puzzle that is unparalleled in criminal history," Julien said.

"Their task is made doubly difficult because they are handicapped by the steady glare of publicity on every move they make in an effort to trace the abductors.

"There have been few similar cases in France. The last notable case was that of the nephew of former Premier Theodore Steeg, who was captured by wild tribesmen in Morocco. Later he was safely returned after ransom had been paid.

"But that case was not comparable to the Lindbergh case because the motive was political in the holding of Steeg."

The interest of the French public in the Lindbergh case is almost as great as in the landing of Col. Lindbergh at Le Bourget field after his 1927 flight from New York to Paris.

Maurice le Blanc, the French author of the famous Arsene Lupin detective stories and known as the "Edgar Wallace" of France, said he did not believe the baby would be harmed.

"I am certain the baby is not in danger, unless from illness," he said.

STARTS FURNACE FIRES INSTANTLY.

Here's welcome news for those who tend their own furnaces. A simple, new device called Fire-Lyter almost instantly starts fires without the use of even a scrap of paper or kindling. It saves time, fuel, and drudgery. Relights fires that have gone out without dumping the old ones. Its cost is so small it is within the reach of all. The Akron Lamp Co., Dept. 101, Akron, Ohio, manufacturers of this Fire-Lyter, need men everywhere to take care of the tremendous local business. Ambitious parties can make up to $100 a week easy. Write them today for their free sample and big money making offer.—Adv.

TOBEY
Michigan Ave. at Lake

Sale of Saruk Rugs

3½ by 5 ft.... $45 regularly $75
4½ by 6½ ft... $75 regularly $125
9 by 12 ft.....$325 regularly $500
10½ by 14 ft...$485 regularly $825
10½ by 16½ ft.$750 regularly $1200
13 by 22 ft...$1500 regularly $2500

Other sizes priced proportionately

THERE is a difference in Saruk rugs. Some are the hit-or-miss product of amateur Saruk weavers; others are made by experienced artist weavers.

TOBEY'S SARUKS belong in the latter class, because each piece is individually chosen by our experienced native rug buyer.

Open Monday evening until 9

The Tobey Furniture Company

WE THANK YOU!

We thank you, Mr. and Mrs. Chicago, for the manner in which you accepted our new Hillman's Pure Food Store (Downstairs, in Sears' new Loop store). Our appreciation takes this form:

We will continue to provide you with the best of foods at prices lowest in Chicago, quality considered.

THESE ITEMS ON SALE AT HILLMAN'S 3 STORES

Fresh-roasted "Santos" COFFEE 5 lbs., 69c Freshly roasted every day.

Hillman's Extra-Fancy Selected FRESH EGGS: 4 dozen 59c Each and every egg selected for size and quality. Finest eggs money can buy.
Hillman's 'Perfect' Butter: lb. 23c

Hershey 100% Pure Cocoa lb. Can 15c

"Hilbran" Boiled HAM lb. 20c Tender, sweet and delicious. Whole or half ham at this price, for Monday.

Fresh Liver or Bologna SAUSAGE Best Quality lb. 10c

LEAN, TENDER STEAKS
Round Steak..lb. 11c
Sirloin Steak..lb. 12c
Club Steak...lb. 13e
Porterhouse..lb. 15c

Lamb Chops Rib cuts from spring lamb. lb. 16c

Young Milk-fed VEAL
Veal Shoulder Roast...lb., 6c
Veal Breast...........lb., 6c
Loin Kidney or Rib Chops........lb. 10c

Roberts' "Justrite" or Agar's "Orelwood" HAMS lb. 12½c Whole or half ham only at this price, for Monday.
Center Cuts...lb. 19c

Wilson's "Certified" or "HILBRAN" BACON Whole or half slab of this fine bacon at this price. lb. 15c

Plate BEEF Young, tender beef lb., 5c

HAMBURGER STEAK Fresh ground of fine quality beef. Special, Monday. 2 lbs. 13c

PIGS' FEET "Banquet" Brand Quart Jar 19c

2-Layer Delicious LEMON CAKE 25c 2-layer cake, iced with lemon-flavored butter-cream icing — filled with custard and trimmed with delicious toasted cocoanut.

Extra Fancy Rome Beauty APPLES Shopping Bag Free! 4 lbs., 17c
Sunkist LEMONS....doz. 17c
Florida ORANGES.2 doz. 27c
Seedless Grapefruit.4 for 19c

EDWARD'S 100% Pure Preserves 4 lb. jar 59c The finest preserves produced in America. Choose from strawberry, raspberry, cherry, pineapple, peach, blackberry, loganberry or pineapple. A 75c val.

"HILBRAN" 100% Pure HONEY 5 lb. Pail 55c Pure white clover honey

"CHICAGO'S MARKET BASKET" HILLMAN'S PURE FOODS
28 W. WASHINGTON - 4631 Broadway
State at Van Buren (Sears' State-Loop Store)

"King Oscar" Sardines 12 Cans $1 Finest Norwegian Bresling sardines to be had. Packed in purest olive oil. Regular $1.40 value, for Monday, special $1.

at this price-
genuine reptiles!

left—a charming strap in genuine Python, a spring favorite
right—a beautifully fitting pump in genuine Java ring lizard.

HUNDREDS OF OTHER BEAUTIFUL SPRING STYLES WITH HAND-TURNED SOLES, ALL IN $10 QUALITY, AT
$5.85

HASSEL'S
dearborn at van buren
satisfaction guaranteed or your money back

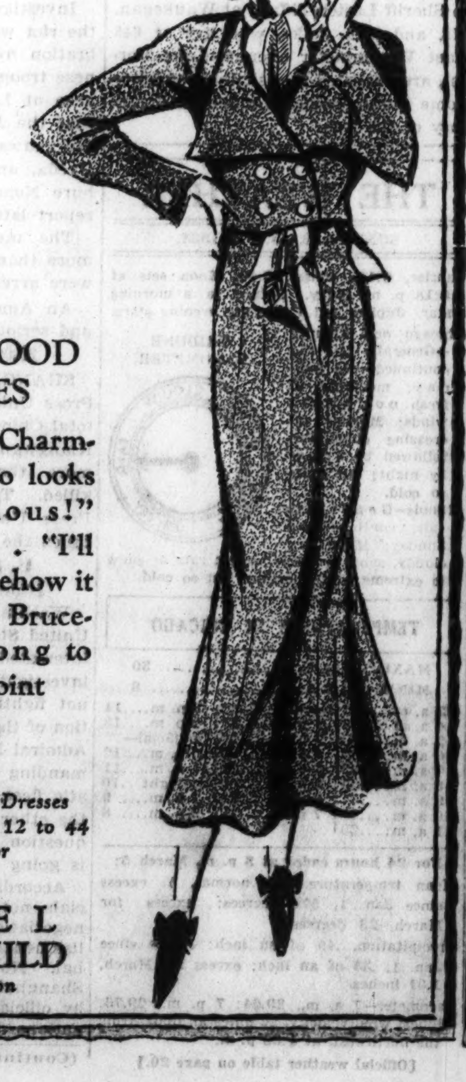

BRUCEWOOD DRESSES

One look.. "Charming!".. Two looks.. "Marvelous!" Three looks.. "I'll take it!" Somehow it never takes Brucewood very long to make its point

$39.50

Other Brucewood Dresses $10 to $65 in sizes 12 to 44
Seventh floor

MAURICE L ROTHSCHILD
State at Jackson

WITH ONLY THIS TINY BUTTON EAR PIECE SHOWING
DEAFENED EARS
Can Now HEAR Clearly
TALKIES RADIO SERMONS MUSIC LECTURES with
SONOTONE
Write or call for Demonstration
D. FARBER
Suite 1812, 59 E. Madison St., Chicago

AMUSEMENTS.

SINAI TEMPLE
4600 SOUTH PARK WAY
Symposium: "THE WAY OUT"
Locally.........................D. F. Kelly
Nationally...Senator Robert M. La Follette
Internationally.............Edw. Price Bell
SUNDAY, MARCH 6TH, AT 8:15 P. M.
Tickets $1-$1.50, on Sale at Sinai Temple, Ken. 5826

Chicago Sunday Tribune.
THE WORLD'S GREATEST NEWSPAPER

Vol. LXXXXI. Sunday, March 6. No. 10.

Published every Sunday at Tribune Square, Chicago, Illinois.
Mail subscriptions—Prices in Ill. [outside of Chicago], Ind., Iowa, Mich., and Wis.—Daily with Sunday one year, $12.50.
Zones 3 and 4 in states other than Ill., Ind., Iowa, Mich., and Wis.—Daily $7.50 per year.
Zones 5 and 8, inclusive—Canada, Mexico, and foreign—Daily $12.50 per year.
Entered as second class matter Aug. 12, 1903, at the postoffice at Chicago under act of March 3, 1879.

AUTOIST'S CLEW ON KIDNAPING POINTS TO GARY

Tells of Meeting Motor Party in New Jersey.

Information expected to bring a phase of the search for the Lindbergh baby kindnapers to Gary was forwarded to his superiors at Washington, D. C., yesterday by Capt. Thomas J. Callaghan of the United States secret service in Chicago.

This information included descriptions of an automobile bearing Indiana license plates, and two men and a woman who were seen at a gasoline filling station near the Lindbergh estate at Hopewell, N. J., one week before the baby was abducted last Tuesday night.

A Chicago man, whose name was not divulged, told Capt. Callaghan that when he drove up to the New Jersey filling station the occupants of the other car noticed his Illinois license plates and one of the men came over to speak with him. The Chicagoan was asked how soon he expected to return, according to Capt. Callaghan, and he told the stranger he was returning home a week later.

Asked to Carry Baby.

Then the stranger asked whether the Chicago motorist would mind taking a woman and a baby with him on the return trip. The woman wished to leave with the baby for Gary in a week, according to the information. The Chicago man said he would not have room for the passengers.

Capt. Callaghan attached importance to the information, but he said his informer did not obtain the license number of the Indiana car.

Chicago police were swamped with reports that the Lindbergh child had been seen in various sections of the city. All such reports were investigated, but it was found in each instance that the parents laid strong claim to their offspring.

False Report on Baby.

A false report that the Lindbergh baby had been found was sent over the stock tickers in brokerage offices and newspaper offices were immediately bombarded with telephone calls.

Charles Knudson, 816 Sheridan road, yesterday admitted to Town Hall police that it was a "drunken fancy" that led him to tell a story which resulted in a search of Niagara Falls, N. Y., for the Lindbergh child. Knudson had said he had received a letter from a Mary Konners, who said she was holding the child in Niagara Falls and asked for $2,500, offering to split the ransom later. Capt. John Egan said Knudson would be charged with disorderly conduct.

The services of the crime detection laboratory of Northwestern university were offered to the investigators through Commissioner of Police Allman.

Hotel Men Join Hunt.

The National Hotel Men's association, through the coöperation of the Postal Telegraph company, is urging its 20,000 members throughout the United States and their 50,000 employés to be on the alert for suspicious persons who might have some connection with the kidnaping.

The main office of the Postal Telegraph company in Chicago was asked by C. B. Allsopp, vice president, New York, to broadcast a message from Thomas D. Green, president of the hotel men's association, to all Chicago hotels. Mr. Green's message said he had pledged fullest coöperation to Gov. A. Harry Moore of New Jersey in the search for the baby kidnapers.

Charles W. Pitkin of Lake Bluff, vice president and general manager of Hill's Reports, a credit investigating agency, suggested that Col. Lindbergh or those in charge of the kidnaping investigation delegate one or two prominent criminal lawyers in every large city to handle negotiations with the kidnapers.

BANDITS GO BACK FOR GUNS TOSSED AWAY; SEIZED

Two alleged bandits were arrested early this morning when they made the mistake of returning to get guns which were thrown away after a frustrated robbery. They are Leo O'Connor, 26 years old, of 5355 Carpenter street, and Maurice Collins, 23, of 6559 South Maplewood avenue.

Half an hour before their arrest Sergt. Joseph Kakacek and his Maxwell street squad interrupted two men holding up Peter Kowal in his shoe shining shop at 2139 South Halsted street. The robbers fled and dropped their guns in the alley.

Sergt. Kakacek, believing the bandits might return for the discarded weapons, feigned a departure, but returned to the alley. Half an hour later O'Connor and Collins appeared in the alley, apparently seeking the guns. Kowal identified them.

1932 Models in Packages Go on Exhibit Tomorrow

The second annual packaging exposition, conference and clinic will be held at the Palmer house starting tomorrow, under auspices of the American Management association. An attendance of 10,000 is expected. More than 100 exhibitors will display the latest styles in boxes, cases, cartons, tubes, bottles, cellophane and other wares. In addition to the exhibits there will be talks by home economists and others.

Unidentified Woman Killed by 'L' at 57th Court, Cicero

An unidentified woman about 45 years old was killed late last night when she was struck by an elevated train at 57th court in Cicero. The tracks at that point are on the ground level and, according to the motorman, Joseph Adcock, she walked in front of the train.

SENTENCED TO SIX MONTHS.

Theodore Lawson, 30 years old, colored, 2729 Federal street, was sentenced to six month in the Bridewell yesterday by Judge Harold O'Connell. He was captured on Friday night while trying to steal plumbing from a vacant building.

OCEAN STEAMSHIP MOVEMENTS.

Arrived.	At.	From.
Am. Importer	New York	Hamburg.
Pres. Jefferson	Yokohama	Seattle.
Emp. of Aus.	Piraeus	New York.
Saturnia	Trieste	New York.

OFFICIALS SCAN EVERY CLEW IN HUNT FOR LINDBERGH BABY

One of latest pictures of Charles Augustus Lindbergh Jr., 20 month old kidnap victim. It was taken recently at the Morrow home in Englewood, N. J. [Acme Photo.]

Betty Gow, nurse for the kidnaped Lindbergh baby, who has been closely questioned by the authorities. [TRIBUNE Photo.]

BROOKLINE LADS COME OUT "WEST" AND COPS GET 'EM

Two runaway boys from Brookline, Mass., bound for Albuquerque, N. M., were met by a police squad early this morning as they alighted from a New York Central train at the La Salle street station. A suspicious conductor had notified police beforehand.

The boys were Martin Bernstein, who is 16 years old today, of 17 Stearns road, Brookline, son of Isaac Bernstein, owner of a hotel at Nantasket Beach, Hull, Mass., and Kempton Field, also 16, of 180 Pleasant street, Brookline. In their baggage Sergts. John Dalton, Joseph Janducek and Tim Dwyer found a small rifle, a deer rifle, a pistol, a revolver, and a hunting knife.

Martin and Kempton explained that they carried the equipment to further their venture in the west. They planned to establish themselves as hunters and cowboys, they said. According to police, the Field boy admitted taking $550 from his mother, Mrs. Lillian Field, to finance their journey. He had $360 of the fund left.

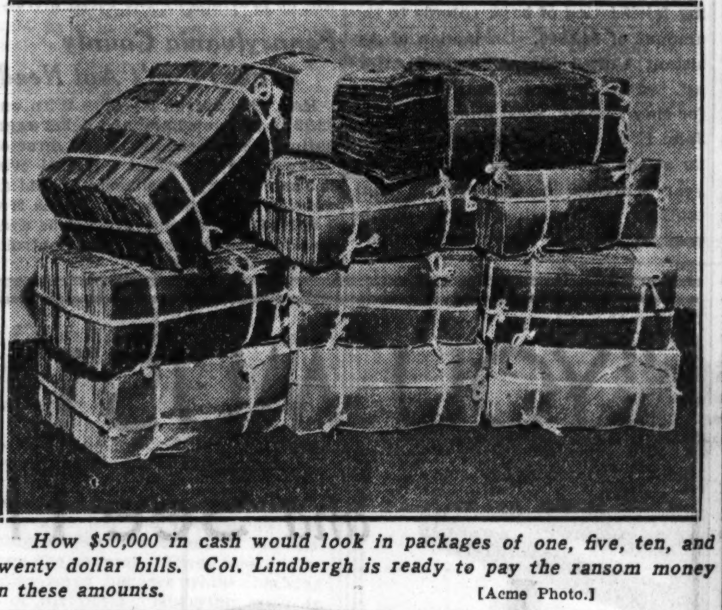

How $50,000 in cash would look in packages of one, five, ten, and twenty dollar bills. Col. Lindbergh is ready to pay the ransom money in these amounts. [Acme Photo.]

FARMER, AGED 94, DIES.

Evansville, Ind., March 5.—[Special.]—Henry Sweppy, age 94, retired farmer and one of Gibson county's oldest residents, died at the home of his son, Fred, west of Princeton. Two other sons survive.

FIRE DAMAGES STORE.

A fire starting from crossed wires swept through the one story building housing the firm of Nathan Cohen and Sons, store fixture retailers at 1011 Madison street, and caused $2,000 damages yesterday morning.

FLORIDA SWEPT BY HIGH WINDS; TAMPA FLOODED

Tampa, Fla., March 6 [Sunday.]—(AP)—High winds sweeping into the peninsula of Florida from the gulf of Mexico tonight crippled communication lines, caused considerable damage to property on islands off the west coast and in some instances forced residents to seek high ground.

At Clearwater many small boats on an island between the city and the gulf were destroyed and residents of the island forced to evacuate.

At Lido Beach, at Sarasota, and on islands about Bradenton, St. Petersburg, and other points many persons also were reported to nave left for the mainland when the tide began coming in high in the face of the gale.

Jacksonville, in the northeast portion of the state, was experiencing very high winds, but no considerable damage was reported there. The wind registered 70 miles an hour there at one time early today.

In Tampa streets and yards along the bay and river fronts were flooded by the tide, swept in by a 34 mile an hour wind.

GANGSTER'S GIRL KILLS SELF.

Springfield, Mo., March 5.—[Special.]—Grieving over the recent death of her sweetheart, Everett Yancy, Velma Trogdon committed suicide with poison today on his grave.

SEIZE CONVICTED BANKER TO SEND HIM TO PRISON

Elmer P. Langguth, former president of the defunct Peoples State Bank of Maywood, was lodged in the county jail last night to await transfer to the state prison at Joliet, where he is to serve a sentence of one to ten years for making false statements to bank examiners. His conviction was upheld in the Illinois Supreme court last month.

Langguth was arrested on orders of Assistant State's Attorney Henry Ayers. It was reported that the arrest was made to forestall any attempt by Langguth to flee from local jurisdiction. Until his arrest, he was out on a $50,000 appeal bond. The arrest was based on the mandate of the Supreme court which arrived yesterday. Ordinarily the mandates are not served immediately.

Bandits Hold Up Thirteen in Store in Oak Park

Four men invaded a clothing store of the Benson & Rixon company at 1040 Lake street, Oak Park, last night and, after forcing five employés and eight patrons to lie on the floor in a rear room, fled with $157 and $40 in merchandise. Harry Dugan, 1531 South Maple avenue, the manager, was robbed of $60 and the rest was taken from the till.

WOMAN AND GIRL KILLED BY AUTOS; ONE DRIVER FLEES

Seize Autoist After Rented Car Hits Woman.

A mother crossing the street with her daughter, and a girl crossing the street with her mother, were killed by automobiles in separate accidents last night.

The first victim, Mrs. Fannie Knoustler, 38 years old, of 3510 East 100th street, was struck at 100th street and Avenue M when she tried to cross the intersection with her daughter, Frances, 17. According to Roy Studtman, 10524 Avenue L, driver of the car, the daughter tried to drag her mother back to safety but failed. Studtman is being held.

Girl Killed by Truck.

The other victim was Jewel Cannon, 14 years old, of 800 South Ashland avenue. She and her mother, whose name was not learned by police, were crossing Harrison street at Ashland avenue when a small truck, speeding in Harrison street, struck her. The truck sped on. Jewel died at the county hospital.

These two deaths increased the Cook county motor toll for the year to 194.

Mrs. Evelyn Hyland, 22 years old, of 5527 South Union avenue, suffered a skull fracture last night when she was struck by an automobile at Garfield boulevard and Halsted street and thrown into the path of another. The first auto, a rented car, was abandoned, its driver fleeing on foot. Later police arrested Howard Hope, 3054 West 56th street, at the office where the car was rented. He was reporting it stolen. The second car which hit Mrs. Hyland was driven by C. Brand, 10610 Oakley avenue. Brand was not held.

Train Kills Truck Driver.

Apparently blinded by the blizzard, Mark W. Krieger, 31 years old, of 1341 Sherman avenue, Hammond, drove his oil truck into the path of a Michigan Central passenger train in Hammond yesterday and was killed.

Mrs. Margaret B. Jones, 44 years old, colored, of Gary, was killed last night and her daughter, Lottie, 13, was seriously hurt, when they were hit by a truck driven by Albert Onylka of Gary at Broadway and 20th avenue, Gary.

Mrs. Rose Stuller, 50 years old, of 1546 West Roosevelt road, owner of a fruit store at 1701 West 12th street, was thrown from a speeding automobile in front of 1641 Roosevelt road early this morning. Her skull was supposedly fractured, and she was taken to the county hospital, where it was said she probably would die. Sergt. Henry Kriesten of the Maxwell street station said that Mrs. Stuller apparently was hit by a machine while returning home from her store, and that the motorists picked her up to take her to a hospital. They then threw her out on discovering the seriousness of her injuries, he theorized.

ONE-ARMED MAN HURT IN AUTO CRASH AND LOSES HIS OTHER ARM

Stanley Kasprzyk, 27 years old, of 1152 West 51st street, lost his left arm years ago when, as a small boy, he tried to catch a ride on a freight train and slipped beneath the wheels. He got along with one arm, however, learning to be a telegrapher.

Last night Kasprzyk was driving east in 55th street. A small car shot south from Princeton avenue and crashed into his automobile. Kasprzyk was pinned in his wrecked car. The driver of the other automobile abandoned his vehicle and fled on foot.

Kasprzyk was taken to the German Deaconess hospital. Surgeons hurried him to the operating table. There they amputated his right arm.

ASST. PROFESSOR AT PENNSYLVANIA KILLS HIMSELF

Philadelphia, Pa., March 5.—[Special.]—Dr. Forrest Lee Ashby, an assistant professor of finance in the Wharton school of the University of Pennsylvania and former captain of the varsity wrestling team, was found dead today in his apartment near the campus. All the jets of the gas range were turned on and all doors and windows were closed, indicating suicide.

Dr. Ashby, who was born in Wellsburg, Ia., was graduated from the university in June, 1912, and has been on the faculty since 1924. No reason for his taking his life was known by his friends.

March FOOD SALE

HAMS HAZEL BRAND, Tender and Mild, Whole or Half, 12½c

A Great Store in a Great City
THE FAIR
State, Adams and Dearborn Streets
BIG MARKET FOR PURE FOOD

MARCH CANNED FOOD SALE PRICES EFFECTIVE MARCH 7 to 12, inclusive

Canned foods during this sale will be sold at great reductions. Every item guaranteed and a personal inspection will more than prove the value and quality of this merchandise.

PRUNES 50/60s 3 lbs. 19c — Savings in Single and Quantity Lots

★ FRUITS ★

Item	Size	Single Cans	3 Cans	6 Cans	Dozen
Sweet Girl APRICOTS	No. 2½ Can	.17	.50	.98	1.93
Sweet Girl GRAPEFRUIT	No. 2½ Can	.15	.43	.85	1.68
Sweet Girl PINEAPPLE	No. 2½ Can	.17	.50	.98	1.93
Sweet Girl PEARS	No. 2½ Can	.25	.73	1.43	2.85
Sweet Girl CHERRIES	No. 2½ Can	.25	.73	1.43	2.85
Sweet Girl PEACHES	Large No. 2½ Can	.17	.50	.98	1.93

★ FISH ★

Item	Size	Single Cans	3 Cans	6 Cans	Dozen
C. C. C. Imported SARDINES	¼ Size Can	.16	.47	.93	1.85
Bow Knot SALMON STEAK	No. 1 Flat Tin	.39	1.15	2.28	4.53
Fancy Packed SHRIMP	No. 1 Can	.12½	.35	.68	1.33
Fancy CRABMEAT	½ Size Can	.25	.74	1.47	2.91
B. & M. LOBSTERS	½ Size Can	.34	1.00	1.98	3.95
TUNA FISH	Light Meat ½ Size Can	.15	.44	.87	1.73

Pecan Halves Freshly shelled, lb., 59c — Savings in Single and Quantity Lots

★ VEGETABLES ★

Item	Size	Single Cans	3 Cans	6 Cans	Doz.
Sweet Girl KIDNEY BEANS	No. 2 Can	.10	.29	.56	1.10
Sweet Girl TOMATOES	No. 2 Can	.11	.31	.61	1.20
Sweet Girl PEAS Extra Sifted	No. 2 Can	.15	.43	.85	1.68
Sweet Girl SAUER KRAUT	No. 3 Can	.10	.29	.56	1.10
Sweet Girl Brand Golden Bantam CORN	No. 2 Can	.11	.31	.61	1.20
Sweet Girl WAX BEANS	No. 2 Can	.17	.50	.98	1.93
Sweet Girl DICED CARROTS	No. 2 Can	.09	.25	.47	.89

★ MISCELLANEOUS ★

Item	Size	Single Cans	3 Cans	6 Cans	Doz.
Sweet Girl CATSUP	14½ oz. Bottle	.12	.34	.66	1.30
Large RIPE OLIVES	Sylmar Pints	.16	.47	.93	1.85
Sweet Girl OYST. COCKTAIL	8 oz. Bottle	.15	.43	.85	1.68
Sweet Girl SPAGHETTI	18 oz. Can	.08	.23	.45	.89

IDAHO RUSSET POTATOES, Bushel............98c

CALIF. or FLA. Oranges 3 DOZ. Med. Size 39c
GRAPEFRUIT Texas Seedless. Medium size. Doz., 39c

COFFEE Our Famous Old Dutch Blend 3 lbs., 87c

APPLES Fancy Jonathans, bushel, $1.39
Fancy Baldwins or Greenings, bu., $1.19

Round, Sirloin or Club STEAKS, pound, 12c
Fresh Fillet of Haddock, lb., 19c
Fresh Pig Tails or Spare Ribs., lb., 7c
Rump or Brisket Corned Beef, lb., 12½c

THE FAIR—Downstairs Store—State Street Store Only

Every coat and suit carries this medallion

ROTHMOOR COATS
and suits of genuine pedigreed silver fox
$65

Pedigreed silver fox! You recognize it at once . . it glows in the deep frosty glory of the fur . . it lends enchanting beauty to the sweeping, striking Rothmoors . . and every garment carries a medallion that guarantees it! Yes, suits and coats with pedigreed silver fox . . priced today at least $25 under their real worth. Coats, sizes 12 to 42; suits, 12 to 20

Other coats $19.50 to $195
Suits $25 to $115

Maurice L Rothschild
State at Jackson

MANDEL BROTHERS
a store of youth · a store of fashion · a store of moderate price

Will Be Open Monday Night Until 9 o'Clock

Be Sure to See Our Double Page Announcement of 77th Anniversary Savings, and Announcements of the Diamond Sale of the Century and Outstanding Values in the Subway Stores in the Society Section of This Paper.

COUPON FOR TRIBUNE ACCIDENT INSURANCE POLICY

For New Policy or Renewal. $1.25 a Year

To secure the Chicago Tribune-Federal $7,500.00 Travel Accident Insurance Policy, or to renew for another year one previously issued to you, cut out and fill in the application below and send it with registration fee of $1.25 to Tribune Insurance Dept., Federal Life Insurance Co., 168 N. Michigan Ave., Chicago, Ill. Remit by money order or check payable to Federal Life Insurance Company. (During the first five years, as provided in the policy, the value of all specific indemnities increases 10% each year the policy is renewed.)

☐ NEW POLICY — Check here if you wish new policy — OR — ☐ RENEWAL — Check here if you wish old policy renewed

APPLICATION for $7,500.00 TRAVEL ACCIDENT INSURANCE POLICY
Issued to Readers of the Chicago Tribune

If Renewal, write Policy Number here. No.................

(If you wish a new policy ALL QUESTIONS BELOW MUST BE ANSWERED. If you wish to renew a Policy previously issued to you, indicate above and fill in name, address and policy number.)

Do you apply for a $7,500.00 Travel Accident Policy in the Federal Life Insurance Company, issued only to Readers of The Chicago Tribune?......

What is your Full Name?..............................

Address?.............................. Number Street

.... City State

What is your Age?.......... Place of Birth?..........

Date of Birth? Month............ Day............ Year............

Are you Totally Blind or Deaf?............ Are you Crippled to the Extent That You Cannot Travel Safely in Public Places?............

What is the name and address of person to whom you want this insurance paid in case you are killed? (If not answered insurance will be payable to your Estate.)

Beneficiary's Name?..............................

Relationship?..............................

Address?..............................

Do you certify that you are or will become a reader of the Chicago Tribune?.........

Sign your name here..............................

NOTICE: Not more than one policy will be issued to any one person. Issued Only to Applicants Over 10 and Under 70 Years of Age.

TRAP ROBBERS IN ACT; 1 SHOT, TEN CAPTURED

Burglar and Bandit Slain in Other Shootings.

More than twenty policemen early last evening surrounded and captured a gang of ten robbers who had made a raid on the gambling house of Robert McConnell at 742 Barry avenue.

Before submitting the bandits battled the policemen with pistols, small machine guns, and shotguns. The police returned the fire and one of the bandits was seriously wounded. Seven of the gang took to cover in a basement at 723-733 California terrace, barricaded themselves, and prepared to fight it out, but submitted when they learned the forces against them were overwhelming.

In three other encounters yesterday afternoon and last night, robbers, burglars, and gunmen came out second best to citizens and policemen. A burglar was shot and killed on the south side. On the west side a robber, fleeing after a stickup, was shot and fatally wounded by one of his victims. And in Frankfort, east of Joliet, a bandit who is alleged to have killed a man on Jan. 10 was arrested after a girl witness had pointed him out to a policeman.

Police Sergeant Is Victim.

O'Connell's place is ostensibly a billiard parlor. When the bandits arrived four of them, concealing their weapons, entered the place as patrons and mingled with the fifty or more men who were inside. As the other robbers sat in three cars outside Sergt. William Houser of the Sheffield avenue police went in.

Four bandits followed him, with their weapons ready, and two others took stations as sentinels at the door. Houser was held up by the four robbers who entered behind him. The first four then drew their weapons and commanded the patrons and employés of the gambling house to raise their hands. The eight armed men cowed the unarmed fifty and Houser surrendered a diamond ring.

Two Sentinels Captured.

While this was going on a police squad headed by Sergt. William Patterson, notified by a passer-by that men with guns stood before the poolroom, dashed up in an automobile and overpowered the sentinels.

News of the holdup spread fast It was reported that a buzzer set off from O'Connell's place, had sounded in the Barry-Clark hop and malt store across the street. The police, however, said that John Holtzapfel, proprietor of the store, had seen the struggle of policemen and sentinels and had called the Sheffield avenue station

At any rate, radio calls were broadcast and by the time Patterson and his men were ready to go inside they had been joined by Sergt. James McDermott and a detective bureau squad. Two more squads were on their way, only a few blocks distant.

Swinging open the door, Patterson's and McDermott's squads entered the poolroom. The robbers, who had just started stripping the victims, turned and fired at them. The police fired back. One of the robbers, Fred Lorimer, 45 years old, 1749 West North avenue, who had Houser's ring was struck in the abdomen.

He fled outside with the other seven uncaptured and unwounded robbers. Sergt. Houser found him a little later, crouched under some porch steps. He arrested him and recovered his own ring.

The other seven bandits fled into the California terrace basement. They shut the doors. But the other squads had arrived by this time, and when Lieut. Axel Jensen told the barricaded bandits they would be tear gassed and killed unless they surrendered, they all marched out with upraised hands.

In the pocket of the wounded Lorimer police found a note stating that if anything happened to him his property was to go to his brother, Joseph, residing in Cleveland. Lorimer apparently had foresightedly made out his will before venturing on a criminal job. Police said that Lorimer has been sought as a bank robber suspect. His record, they say, dates back to 1907. He served time at Pontiac and in 1917 was sentenced to Joliet for robbery. He was paroled in 1925, but returned to prison for violation of parole. He was reparoled only last year.

The sentinels taken outside the building were Frank Eula, 25 years old, 1334 Elburn avenue, and Edward Kerbeck, 23 years old, 4742 South Wood street. Those who marched by command from their celler fortress are George Smith, James Marbelle, David Burnstein, Anthony Digerlamo, Jos. Egan, Ralph La Porte, and Frank Dizan. All are between 23 and 30 years old, and all gave addresses which the police said were fictitious.

Dizan was wanted by the police as an alleged participant in the holdup in which Policeman James Caplis was killed in the Beach View Garden restaurant, 804 Wilson avenue, on Dec. 21.

Deputy Chief of Detectives Walter Storms said early this morning that the bandit gang captured was the outfit which had been smashing store windows in the loop during the last three weeks and stealing merchandise.

South Side Burglar Slain.

Sergt. James Sheehan of the Chicago Lawn police shot and killed the south side burglar as he and a companion fled from the home of Peter Globis, 6823 South Claremont avenue. The men had entered while the family was absent and had prowled through the house after chloroforming a watch dog.

The police had been summoned by neighbors. Sheehan's bullets struck the man, who was about 23 years old, in the chest and the right arm. He died as he was being taken to the Holy Cross hospital. The second burglar escaped. The dead man was unidentified.

West Side Robber Killed.

The west side shooting occurred after four bandits had entered the plant of the Roosevelt Paper Stock company at 1017 South Fairfield avenue. Lined up and forced to surrender a total of $100 were the manager, Harold Aaronson, a clerk, Michael Rappaport of 3233 Grenshaw street, and a colored porter, Alonzo West.

As the men left Rappaport seized a pistol and followed them to the street. The bandits fired on him, striking him in the right arm. The pistol fell from his grasp, but was picked up by West, who shot five times at the car in which the robbers were driving away.

A little later the police were notified that a wounded youth had been taken to the office of Dr. Anthony Rose, 900 South Western avenue. He was Eugene De Rossi, 19 years old, 835 South Oakley avenue. Bullets fired by West struck him in the abdomen. He died at the Bridewell hospital.

Ex-Convict Seized as Killer.

Frank Schwanda, 29 years old, 1215 15th avenue, Maywood, was the man arrested as a killer at Frankfort. It is alleged that he shot down William Schmook, 56 year old gas station attendant, at Frankfort on Feb. 4.

The witness to the shooting who identified him is Miss Elizabeth McMullen, daughter of the proprietor of the gas station. McMullen also conducts a restaurant next to the station, and Schwanda was recognized as he ate there. Miss McMullen called Highway Policeman Edward Gast when he left, and Gast caught Schwanda as he was getting into a car. Schwanda, who is an ex-convict, admitted that he was a bootlegger and offered a $2,200 bribe for his release. He denied the Schmook killing.

Two robbers who held up the Oak theater at 6817 Roosevelt road, Berwyn, and obtained $250 last night were pursued to the street by Policeman James Petrzilka and fired on. Petrzilka, off duty, was viewing the show when the manager told him of the robbery. He believes he hit one of the bandits.

Miss Betty Ehrenspeger, 22 years old, 4913 Henderson avenue, cashier in the Senate theater, 3128 West Madison street, was startled last night when a young man approached the cage and thrust a revolver through the window. She was forced to give up $35.

Four armed men invaded the office of the Harvard theater, 6312 Harvard avenue, late last night. They menaced John O'Connell, 8129 Calumet avenue, the manager, and robbed him of $200.

Police Seize Bandits and Arsenal

Deputy Chief of Detectives Walter Storms and Sergt. John Kratzmeyer looking at arsenal seized when bandit gang fought it out with police at 742 Barry avenue. Nine members of gang were captured.
[TRIBUNE Photo.]

Michael Rappaport, wounded in holdup of paper company office.
[TRIBUNE Photo.]

EXCITEMENT OF HOLDUP CAUSES VICTIM'S DEATH

Excitement over being robbed caused the death last night of Frank Munai, 58 years old, of 16 South Loomis street, veteran statue designer and maker. He had stepped into the hallway at 8211 South Loomis street to visit friends when two men strong-armed him. They took his money and fled. Munai called for help. When his friends reached him he collapsed, and died. Police said death resulted from a heart attack, attributable to the holdup. Munai is survived by a son and a daughter, Josephine, the latter for several years a secretary in the federal building.

COUNCIL STUMPS TAX COLLECTOR BY 'GO EASY' PLEA

City Resolution Is Called Political Play.

BY OSCAR HEWITT.

County Treasurer McDonough has been asked by the city council not to sell the real estate of unemployed wage-earners for failure to pay taxes. This request was transmitted yesterday by City Clerk Jeter J. Brady, with the corporate seal of the city affixed.

The resolution requests "that the county treasurer defer the sale of property for delinquent taxes where such property is owned by wage-earners who are unemployed, and therefore have not the means to pay their taxes."

This is to be followed Wednesday, at the next council meeting, by another resolution asking the county treasurer not to sell for taxes the property of 42,000 public employés who have not been getting their salaries regularly. This resolution has been prepared, and is said by some of the employés, to have the backing of city officials.

Regarded as Political Move.

These resolutions were declared by certain tax officials to be pleas for votes in the primaries April 12. The county treasurer, under the statute, is required to add one per cent a month penalty to taxes on real estate which have not been paid, and later, at a stated time, to offer it for sale to any one who will pay the taxes. He has no discretion in this procedure under the law.

"This resolution," said the employé in the treasurer's office who received the notice from City Clerk Brady, "asks the treasurer to violate the law. It asks him to do an impossible thing—that is, to determine who are wage-earners and whether they are unemployed. It asks him to discriminate against the salaried person who is unemployed.

"But the most objectionable part of the council resolution is that the request creates the impression that the city council or the county treasurer has the power to modify or violate the state laws, which in turn discourages the payment of taxes."

Tax Collection Is Slow.

The 1930 taxes, now in collection, are not being paid as rapidly as the 1929 taxes were last spring. However, the real estate tax bills last year were sent out at one time, while all the 1930 bills are not yet in the mails. The following table shows the tax collections for the first ten days for the 1929 and the 1930 taxes:

Property—	1929.	1930.
Personal	$ 4,854,525	$5,912,600
Real estate	10,866,720	2,152,698
Totals	$15,721,245	$8,065,298

The largest taxpayer to settle with the collector yesterday was the Illinois Bell Telephone company. It paid $4,355,849 in personal property taxes, of which $2,295,487 was in tax anticipation warrants and $2,060,362 was in cash. The company also paid $296,494 in real estate tax on property located in the loop.

INDIAN FUGITIVE CAPTURED.

Iona, Mich., March 5.—[Special.]—Alfred Bigjoe, 21, Northpoint Indian, was returned to the Michigan reformatory here today following his recapture last evening by Leelanau county authorities. Bigjoe escaped Jan. 24.

Sousa Is Dead

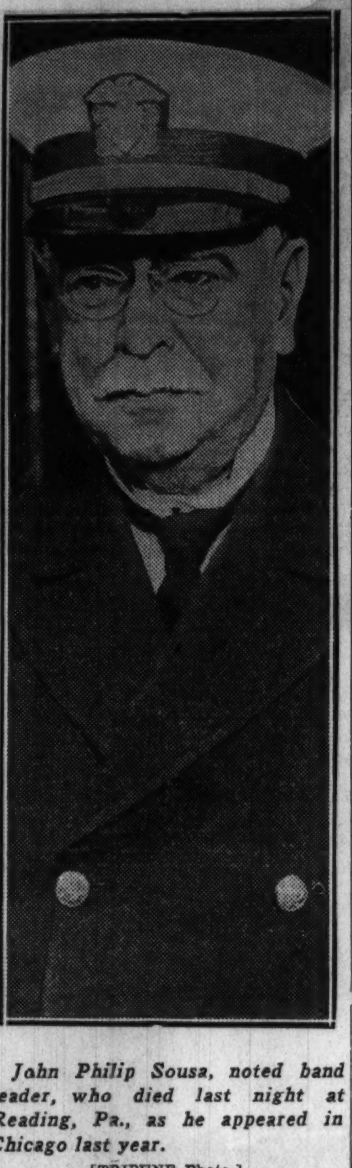

John Philip Sousa, noted band leader, who died last night at Reading, Pa., as he appeared in Chicago last year.
[TRIBUNE Photo.]
(Story on page 1.)

CONVICTED BANK CASHIER TO BE A U. S. WITNESS

Federal Judge John P. Barnes yesterday overruled demurrers to the indictment against Herman Ellenbogen, former president of the defunct Lawrence Avenue National bank, charging falsification of bank records to the amount of $60,000. On motion of Assistant United States District Attorney Owen A. West the trial was set for May 17. Mr. West announced that John E. Malloy, former assistant cashier at the bank, who is serving a four year sentence in Leavenworth penitentiary for falsifying records, will be brought back for the trial as a government witness.

RELIEF WARRANT SALES SPURT IN ENCOURAGING DAY

New Vigor Added to Drive, Says P. R. Clarke.

The sale of state tax warrants took an encouraging upturn yesterday in spite of the short working hours of the sales group. The Illinois Bell Telephone company subscribed an additional $200,000 to its original purchase of $300,000, aiding materially in lifting the day's total sales to $266,200.

Notes disposed of to date total $11,121,300, while the entire issue was $18,750,000. The warrants, paying six per cent interest, are classed as a high grade investment. They can be obtained at any bank in denominations as low as $100, and are payable in December of this year.

Insurance Co. Takes $25,000.

Other subscriptions yesterday were $25,000 by the General Exchange and Insurance association; $10,000 by the Deere estate; $5,000 by the Chicago curb exchange; $5,000 by the United States Cold Storage corporation; $2,000 by Hobart and Oates; $1,000 by the Chicago Faucet company, and $1,000 by the Paper Mills company.

"By increasing its original subscription of $300,000 to $500,000," Philip R. Clarke, head of the sales group, said yesterday, "the Bell Telephone company set an example for other business concerns.

"We are putting new vigor into the drive, and Monday will see us moving into 'high'. Wednesday should determine pretty definitely where this campaign is finally going. Every one of our division chairmen has been requested to have a full report on that day."

New Distributing Plan.

A new plan of distributing food to the 100,000 needy families being helped by the Joint Emergency Relief, was announced yesterday to go into effect this week. It will provide a better quality of food at lower prices. it was said by Frank D. Loomis, secretary of the relief fund, Joel D. Hunter, superintendent of the United charities, and Wilfred S. Reynolds, executive secretary of the Chicago Council of Social Agencies.

Deliveries of staple food will be continued direct to the families by the wholesalers. Fresh and perishable foods such as vegetables and fruits will be provided by the retail stores.

Pennsylvania County Broke; Can't Aid Needy

Erie, Pa., March 5.—(AP)—With only $2.92 in cash on hand and debts aggregating $282,000, county relief directors today faced the worst financial crisis in their history. Requests for aid are pouring from the needy. Funds from a $600,000 bond issue will not be available for two or three weeks, Controller Harvey Willis said.

RARELY do people call a person an *"Old Woman"* or *"Old Man"* to their face—and the tragedy of it all is this—that often before 60 and sometimes even before 30, many men and women, while still young, are called *"Old,"* behind their backs, simply because their hair is gray or streaked with gray.

Don't let gray hair, or hair streaked with gray, ruin your business or social career because it makes people think you are "too old." You can now end this handicap easily, quickly, and inexpensively *right at home.* And the results will be so perfect that no one will suspect you have done a thing to your hair.

Do One Simple Thing

Just sprinkle a few drops of KOLOR-BAK on your hair brush, and brush your hair as usual. This wonderful, *colorless* liquid will cause your gray hairs to disappear like magic. A new, youth-like color will be imparted to those ugly gray hairs. And as your hair becomes youthlike in color, you will look years younger, far more attractive.

Obtain KOLOR-BAK at any drug or department store. Use it at home by simply sprinkling a few drops on your hair brush, for a few days, before you brush your hair—and—almost before you realize it your gray hairs will be youthlike in color.

Insist upon KOLOR-BAK, for it is different in formula and results from all other methods. No other products is "just as good." KOLOR-BAK offers the most natural way science has found to end gray hair. Obtain today, and refuse all substitutes.

FREE—50c Box Kubak Shampoo
Get a bottle of KOLOR-BAK—send the top flap of the carton in which it comes to United Remedies, Inc., Dept. 73D, 365 East Illinois St., Chicago, Ill. You will be sent a full size 50c box of Kubak Shampoo, free and postpaid.

TWO-CAR BRICK GARAGE SPECIAL $290

2-CAR FRAME GARAGE $145

NO MONEY DOWN—$8 PER MONTH
Porches Enclosed—Foundations—Basements—House Raising and Remodeling at LOWEST PRICES.
Phone Irving 8607 for FREE ESTIMATE
A-1 CONSTRUCTION CO.
4657 N. Avers Ave.
Open Daily and Sun. Till 10 P. M.

STRIKING REDUCTIONS

On Every Quality-Made PIANO

In Our Annual Artist-Used SALE

Prices lower—terms easier than for 15 years—so that now you can afford a Piano of a famous make. More than 75 bargains offer the widest selection in the city.

	Was	NOW
Chickering Grand	$1100	$285
Kimball Grand	1150	295
Baldwin Grand	950	375
Steger & Sons Grand	....	455
Estey Baby Grand (Art Style)	725	465
Kimball Grand	1150	485
Knabe Grand	1375	685
Steinway Grand	1400	685
Conover Baby Grand	1065	715
Mason & Hamlin Baby Grand	1575	835
Conover Parlor Grand	1375	850
Steinway Grand	1900	885
Mason & Hamlin Ampico	4200	1950

SPECIAL! Brand New Baby Grand $325

STORE OPEN EVENINGS
CABLE *Piano Company*
301 South Wabash at Jackson

A SPARKLING SPRING CREATION
Bata Cutout SHOE
$2.95

Cutout straps—the newest, the smartest styled shoe you can add to your spring wardrobe. The cutout illustrated is just one of many in brown or black choice kid, quality fashioned. They're all $2.95.

Bata
WORN THE WORLD OVER

LOOP STORE: 165 N. STATE STREET (Capitol Bldg.)

SOUTH SIDE	NORTHWEST	WEST SIDE
6352 S. Halsted St.	2769 Milwaukee Ave.	5623 W. 22d St., Cicero
342 E. 47th St.	1543 W. Chicago Ave.	3519 W. 26th St.
6803 Stony Island Ave.	1252 Milwaukee Ave.	1827 Blue Island Ave.
814 W. 79th St.	2601 W. North Ave.	6430 W. 22d St., Berwyn
11106 S. Michigan Ave.	3554 Irving Park Blvd.	4144 W. Madison St.
151 E. 154th St., Harvey	7159 W. Grand Ave.	5837 W. Chicago Ave.
		7340 W. Madison St., Forest Park, Ill.

Loop Store Open Saturday — Other Stores Tuesday, Thursday and Saturday—Until 10 P. M.

ANNOUNCEMENT!
NEW! NON-BREAKABLE EYEGLASSES

The newest thing in the optical business—*non-breakable* eyeglass lenses. Now ready and being demonstrated at *all* addresses below. No increase in prices over regular old style lenses. Full showing of all styles. Price, $4.50 up. Liberal allowance made for old glasses.

For Sale Exclusively in Chicago at the 7 Dr. Ritholz Optical Co. Stores!

DR. RITHOLZ OPTICAL CO.
Open Evenings Tues., Thurs., and Sat.

113 S. Dearborn St. 4731 Broadway 809 E. 63rd St.
11 S. Crawford Av. 3109 Lincoln Av. 6507 S. Halsted St.

Call For Free Eye Examination

The Chicago Tribune Is the World's Greatest Newspaper

"YOU MUST COME OVER" and See These Values

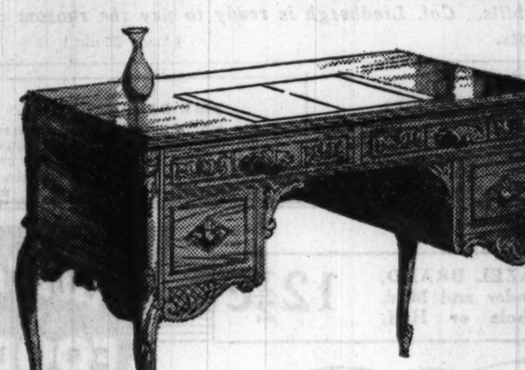

Solid Walnut Desk
Carved front and back, with gracefully carved cabriole legs. 4 deep drawers. Top measures 21x40 in. $29.75

Solid Walnut Desk Chair
Beautifully carved to match desk. Has a tied-on pad seat in damask. $14.75

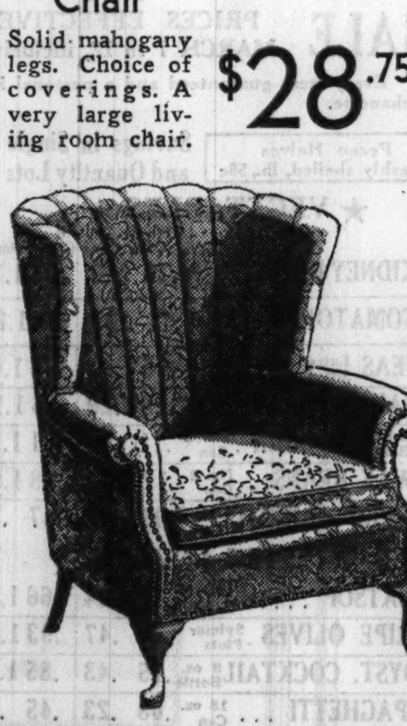

Barrel Chair
Solid mahogany legs. Choice of coverings. A very large living room chair. $28.75

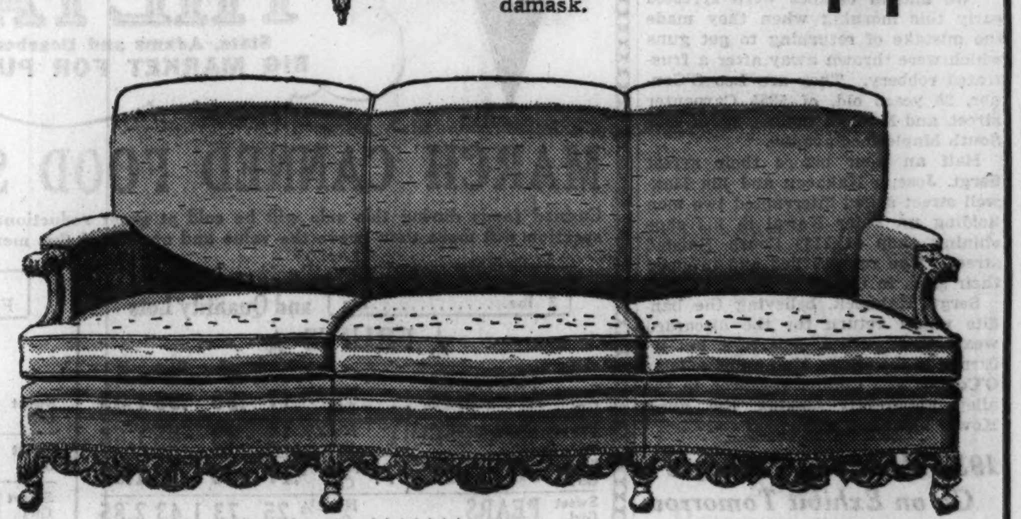

Solid Mahogany Davenport
A large, "loungy" piece, with very beautifully carved frame and arms. Choice of covers. The extremely low price gives no indication of the grace and quality that is offered in this davenport at $59.50

These upholstered pieces are made in our own shops, conforming to our exacting standards. Fitted with our Never-Sag construction.

CONVENIENT TERMS

RUSNAK BROTHERS

4 STORES

839 W. 79th Street *Near Halsted* — 2424 Devon Ave. *Near Western*
1393 Milwaukee Ave. *Corner Lincoln St.* — 501 N. Cicero Ave. *Near Lake St.*

Open Tues., Thurs., and Sat. Evenings

We have no connection with any other stores bearing a somewhat similar name. Our only locations are listed above.

BOY KIDNAPED IN OHIO FOUND; TRAP TWO ABDUCTORS

Located in an Abandoned Gambling House.

Niles, O., March 5.—[Special.]—Eleven year old James De Jute Jr., son of a prominent Niles contractor, is safely home tonight while his two kidnapers who held him captive three days are being held by Trumbull county authorities at Warren.

The boy and the two men were found hidden in a secret compartment in an abandoned roadhouse just outside of Youngstown by a squad of detectives and county authorities.

The men gave their names as John Demarco, 30, and Dowell Hargrave, 27, both of Youngstown. A third man is being sought, Sheriff J. C. Risher said. The boy told Risher that Demarco had not participated in the actual kidnaping, but had come to the house Saturday morning. Risher questioned Hargraves at length today, but failed to get anything of value from him.

Face Long Terms.

The two men, under Ohio laws, face possible sentences of from one year to life imprisonment.

De Jute's friends had practically given up hope for safe return of the boy today, although the search had spread into seven states.

William J. Harrison, Mahoning county detective, this morning received a mysterious telephone call advising him to go to "Scott's Place." The place referred to is an abandoned house on the Hubbard road, formerly used as a gambling hangout. Harrison got in touch with Niles and Trumbull county authorities who with Harrison rushed to the place.

Apparently the house was deserted. An old mattress and two pillows were on the floor of the living room. A rifle and a revolver with a partly eaten loaf of bread were found in a corner.

After searching for about an hour and a half the officers were about to give up when one discovered a school book on the floor. On its fly leaf was writte "James De Jute, 337 Robbins avenue, Niles, O., grade 5A, Lincoln school.

"Jimmy," called one of the officers. "Yes, sir, here I am," sounded a faint voice. The voice came behind a false panel in the wall. The officers kicked it in. Inside stood Jimmy, deathly pale, between the two abductors. One held a revolver. The boy jumped into one of the officers' arms. "Take me home to my father and mother," he asked and then broke into tears.

Got Plenty to Eat.

Jimmy said he had plenty of soft boiled eggs to eat and was permitted to study his lessons.

"I didn't know either one of the men," the boy said, "but they were good to me and told me I could call them both 'mister.' All I had was soft boiled eggs to eat and I had plenty of them," Jimmy continued.

"As far as I know they brought me straight from the place where they threw me into the car to the place where the cops found me. Boy, was I glad to see those cops?

"The house seemed empty, but they started a fire and we got warm but I didn't need any fire. I was dressed warm."

The boy wore a heavy fur lined leather jacket, with a fur lined aviator's cap, equipped with goggles and heavy corduroy trousers.

"There was one man who kept guard over me most of the time," Jimmy continued. "They kept me in. One of the men drove away lots in the tan Ford kept parked back of the house. He said he was going to see my dad. That is all they talked about, getting money from my father. They told me if my dad paid them they would take me back home safe. When I asked them what they would do if he didn't pay they would just laugh. But I knew my dad would pay

"They did not say whether they had asked my dad for any money. They did not want me to talk much."

Was Not Threatened.

"I was not threatened."

"Did they ever say they would kill you if your dad didn't pay ransom?" he was asked.

"No, all they talked about was the money."

"Will you be glad to get back home?"

"O, boy!"

The recovery of the boy came just as it was feared he might have been slain. The United States department of justice had ordered Special Agent H. R. McConnell to join in the search.

The boy's father had offered $1,000 reward for his son's return. De Jute said that no demand for ransom had been made, but Sheriff Risher said he believed that a demand for $5,000 had been transmitted to the father.

Prosecutor George Birrell of Trumbull county said that indictments will be considered by a special grand jury on Monday.

KIDNAPED OHIO BOY IS FOUND

JAMES DEJUTE.
[Acme Photo.]

DOWELL HARGRAVE.
[Acme Photo, sent by telephone.]

JOHN DEMARCO.
[Acme Photo, sent by telephone.]

Return Murder Verdict in Death of Divorcee

A verdict of murder was returned yesterday by a coroner's jury at an inquest into the death of Mrs. Anna Flickinger, 45 years old, a divorcee, who was shot to death on Friday night by a gunman in her flat at 6237 South Park avenue. The Woodlawn police said her assailant apparently was a burglar whom she surprised in a closet. F. B. Penny, 1725 East 53d street, a friend, had left the flat a few minutes before the shooting occurred.

Cermak Suffering from Lumbago, Bowler Reports

Ald. James B. Bowler [25th], who returned to Chicago yesterday from Hot Springs, Ark., reported that Mayor Cermak is suffering with a severe attack of lumbago. After talking to the mayor over the telephone, Henry Sonnenschein, his private secretary, said Mr. Cermak probably would be home some time Tuesday or Wednesday.

BANDITS ROB CASHIER.

John Trochaska, 3638 Iowa street, cashier for the American Building Foundry company, was robbed of $387 by two bandits at 22d street and Springfield avenue yesterday while he was on his way to deposit the money in a bank.

GENE OLIVER WINS DELAY OF PRISON ORDER

Judge Will M. Sparks of the United States Circuit Court of Appeals yesterday instructed Marshal Henry C. W. Laubenheimer to withhold execution of a mandate issued by the Appellate court on Friday under which Gene Oliver, former county assessor, would have been arrested and immediately sent to prison to serve his sentence for evading the income tax.

The court decided to allow Oliver his liberty under bond until his attorney could appear tomorrow to argue for a stay of the mandate. It was disclosed that Oliver has filed with the clerk of the United States Supreme court a petition for a writ of certiorari which, if granted, will bring his case before that court for review. The Supreme court is now in recess.

All's Well That Ends Well, a Chicago Visitor Decides

J. F. Dolenz, 48 years old, 2497 North Frederick avenue, Milwaukee, left Chicago last night with $397 in his pocket and the belief that all's well that ends well. Mr. Dolenz, who is an inventor, bought a suit of underwear yesterday in the Marcus Ruben clothing store at 625 South State street, and left his pocketbook containing $397 and a ticket to Milwaukee on the counter. Three hours later he discovered his loss while checking out of his hotel. Hurrying back to the store, he found the wallet, untouched, just where he had left it.

38TH BODY TAKEN FROM MINE.

Pocahontas, Va., March 5.—(AP)—The last body of the 38 victims of the Boissevain mine explosion here a week ago was recovered from the shattered workings today.

COUNTY ADOPTS BUDGET; SAVING IS $5,645,511

341 Jobs Are Eliminated; Jacobs Praises Work.

The county board passed its 1932 budget at a peaceful session yesterday. At the last minute the commissioners knocked off an additional $1,000,000 from the highway fund tax levy and the budget in final form showed a saving in working expenses of $5,645,511, as compared with the previous year.

The final vote was unanimous with the members of the board expressing regret at the necessity of dismissing 341 employés as an economy measure. Many slashes were made in appropriations for supplies and all employés were given a 15 per cent pay cut.

Jacobs Commends Action.

Commending the "excellent job" done by the board, J. L. Jacobs, newly appointed assessor who acted as efficiency adviser for the board, and his assistant, Thor E. Madsen, pointed out that the county board by its action has made an appreciable saving in dollars and cents to the taxpayer. The county tax rate, which was 56 cents in 1930, will be reduced to 42.5 cents for 1932, it was shown.

The actual amount of the budget was $46,960,552 but this total included $24,220,439 in outstanding liabilities which were reappropriated as a necessary legal measure.

The following table, prepared by Mr. Madsen, shows the chief appropriations for 1931 and 1932 and the savings made in the new budget:

	1932.	1931.	1932 saving.
Corporate fund..	*$17,678,690	$20,046,733	$2,368,034
Highway fund	4,061,414	4,338,891	277,477
Road tax levy..	1,000,000	4,000,000	3,000,000
Totals	$22,740,113	$28,385,624	$5,645,511

*Excess election expenses of $1,623,050 for 1932 is deducted from this figure for purposes of a fair comparison with 1931 appropriation.

Heavy Cut in Road Levy.

The $3,000,000 highway saving was made by reducing the highway tax levy from 10 cents to 2.5 cents. The commissioners some days ago reduced the levy from 10 cents to 5 cents and just before acting on the budget yesterday made a further decrease of 2.5 cents at the plea of Harris Keeler, director of the bureau of public efficiency, and Douglas Sutherland, secretary of the Civic federation. Both men applauded the board's action.

Another table was prepared showing the probable reduction in the county tax rate under the new budget:

	1930.	1932.
Corporate	32 cents	28 cents
Highway	12½ cents	2½ cents
Bond and interest	10 cents	10½ cents
Annuity fund	1½ cents	1½ cents
Totals	56 cents	42½ cents

"If the other public bodies would follow the splendid example of the county board in making these slashes, a long step towards solution of the local financing problem would be taken," declared Mr. Jacobs. "The commissioners have accomplished a public service."

Back on 1929 Basis.

It was computed by Mr. Jacobs that the total of retrenchment is almost 30 per cent in the corporate and highway funds as compared with the 1930 expenditures. The 1932 tax rate, he pointed out, is lower by 3½ cents than the 1929 rate of 46 cents, thereby more than complying with the insistence of the D. F. Kelly committee that the 1932 governmental costs be reduced to the basis of 1929 tax collections.

Sheriff Meyering's 532 employés will suffer a slash of 4 per cent in addition to the regular 15 per cent cut. The sheriff refused to dispense with 35 positions at the request of the board and insisted that he be given his full force. As a result, all the employés will be kept on the pay roll, but the salaries of all will suffer.

Passage of the burget before last midnight resulted in a valid budget in the opinion of Attorney Charles Center Case who was consulted by the commissioners after they had failed to fix the appropriations before midnight of Feb. 29, the legal deadline set by County Attorney Hayden N. Bell.

LOOT SANDWICH SHOP.

Burglars broke into a sandwich shop at 322 West Kinzie street early yesterday and escaped with loot valued at $50, which included $5 in cash and a bronze statue of "Rebecca at the Well."

TRAYLOR VISITS LOG CABIN BIRTHPLACE IN KENTUCKY VILLAGE

Columbia, Ky., March 5.—(AP)—Melvin A. Traylor of Chicago, today motored with an uncle, J. A. English, to a two room cabin at the village of Breeding, 16 miles from here, where he was born. Afterward he visited the graves of his parents.

Meanwhile, in Columbia, E. R. Reed, chairman of the Columbia Traylor for President club, announced that despite Mr. Traylor's statement before the Kentucky legislature that he was not a Democratic Presidential candidate, "we are going on the theory that no one has ever refused to accept the nomination."

Pointing out that Abraham Lincoln was born in a Kentucky log cabin and reached the Presidency from Illinois, Mr. Reed's statement said "we need the biggest, broadest, soundest and most courageous Democrat in the land to head the ticket, and Mel Traylor is the man."

Mr. Traylor has been meeting dozens of former friends, neighbors, and pupils of the days when he taught school in Adair county.

BANKS TO BUY WARRANTS; CITY ORDERS PAY DAY

10,000 to Get 2 Weeks' Salary Checks.

City Controller Szymczak yesterday released $981,000 from the city's aggregate of funds to pay two weeks' salary to 10,000 city employés, after receiving assurances that a syndicate of Chicago banks will purchase $2,000,000 of 1930 city tax anticipation warrants.

Checks were mailed out to employés stationed outside the city hall, and tomorrow morning checks will be delivered to those working in the building. The checks of employés of the public library and municipal tuberculosis sanitarium were not released, but the controller said he hopes to pay them later in the week. Police and firemen already have been paid for the first two weeks in January.

Teachers Already Paid.

School employés were given two weeks' pay recently after the Continental Illinois bank, a member of the syndicate, had bought $2,500,000 of similar warrants which marked the first sale of city warrants to Chicago banks in more than two years. The other banks participating in the $2,000,000 purchase are the First National, Northern Trust, Harris Trust and Savings bank, and the Central Republic bank.

Shortly before the controller received assurance of the bankers' purchase Mayor Cermak sent out letters to all the insurance companies in Illinois asking them to invest in tax warrants and calling to their attention the authority to do so given them by the special session of the general assembly.

The mayor also issued an appeal for the payment of 1930 taxes.

Circulate Petitions.

The Firemen's Association of Chicago started yesterday to obtain the signatures of 250,000 taxpayers to petitions protesting against the proposed dismissal of all the battalion chiefs in the department and 305 firemen, as provided for in an ordinance submitted to the city council by Mayor Cermak. The petitions will be presented to the mayor and members of the council.

BEGIN SUIT TO REMOVE TRUSTEE OF $12,000,000

Suit to remove Herman S. Straus as trustee of $12,000,000 worth of property now in foreclosure, was begun in the Superior court yesterday by Attorney Edgar J. Schoen, representing 17 bondholders whose equities approximate $150,000. The bill asks that an accounting of all funds received by the trustee be made and seeks a temporary injunction to restrain Straus from acting pending the hearing of the suit.

The bondholders charge that Straus, a former official of the Straus Brothers Investment company, which went into federal receivership a year ago, is acting against the best interests of the majority of smaller equity owners. He is dominated, the bill alleged, by two brothers, Louis and Gustave Frankel, financiers, and has office space in their suite at 10 North Clark street. The reorganization plans sponsored by the trustee and the present bondholders' committee, it is alleged, are influenced by the Frankels and provide for unreasonable fees to the brothers and subjugate all prior liens on the properties to their junior equity.

The injunction will be sought before Superior Denis E. Sullivan at a hearing early next week.

CASH BARGAIN BASEMENT

One glance will demonstrate the super values and the matchless buying opportunities. Quality guaranteed

Suits—that under normal circumstances would be $30 and $35—at

$15

with 1 or 2 trousers

Rack upon rack . . filled to capacity with thousands of suits . . a perfectly stupendous selection of perfectly stupendous values. Blues, grays, tans, browns, oxfords . . rich worsted woolens, neat, meticulous needling . . super bargains!

Polo coats that are worth a great deal more—at

$9.95

travel tweeds included

The kind that all but melt under your very touch . . soft, downy, luxurious in finish . . keen, dashing, spirited in style . . and talk about values . . here's one that we can't conceive anybody willing to pass up

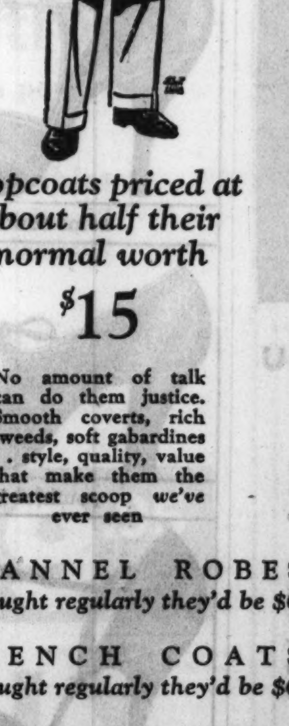

Topcoats priced at about half their normal worth

$15

No amount of talk can do them justice. Smooth coverts, rich tweeds, soft gabardines . . style, quality, value that make them the greatest scoop *we've* ever seen

Richly fur trimmed suits at

$9.95

A bit of Paris transplanted to Chicago. Luxuriously fur trimmed, finely made. Yes, only $9.95. You'll scarcely believe your eyes. Sizes 12 to 20

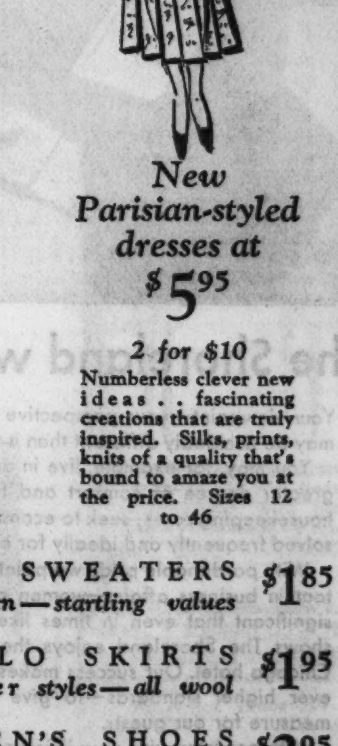

New Parisian-styled dresses at

$5.95

2 for $10

Numberless clever new ideas . . fascinating creations that are truly inspired. Silks, prints, knits of a quality that's bound to amaze you at the price. Sizes 12 to 46

FLANNEL ROBES *if bought regularly they'd be $6* $3.95

LACY SWEATERS *for women—startling values* $1.85

TRENCH COATS *if bought regularly they'd be $6* $2.95

GIGOLO SKIRTS *and other styles—all wool* $1.95

WORSTED TROUSERS *they should be $5 $7 or $8* $3.45

WOMEN'S SHOES *they should be $5 or $6* $2.95

MAURICE L ROTHSCHILD

MINNEAPOLIS — *State at Jackson* CHICAGO — ST. PAUL

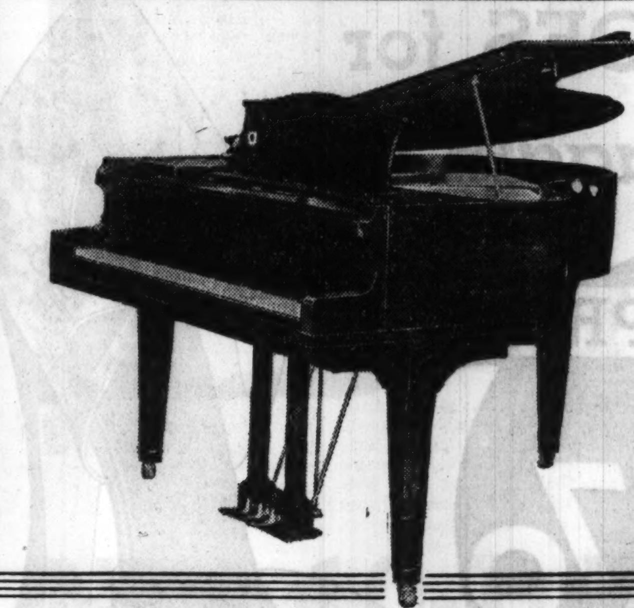

LYON & HEALY

Offers a Limited Number of New

M. SCHULZ CO. GRAND PIANOS

At a Special Reduction of

50%

A Beautiful Apartment-size Grand

$375

The retail price of this piano was originally $750

$10 DOWN and the balance in convenient monthly sums, plus a small carrying charge.

Effective Tomorrow—New Low Rates for Piano Tuning and Radio Service Calls.
Telephone WAB. 7900

LYON & HEALY

Wabash at Jackson — 870 E. 63rd St.
4047 Milwaukee Ave. — 4710 Lincoln Ave.
Oak Park — *Evanston*
123 N. Marion St. — 615 Davis St.

OPEN EVENINGS

A King's Ransom FOR The Queen's Taste

LAST year we paid over $3,400,000 above the open market price for extra quality in the food we bought for our stores (yes, three millions four hundred thousand dollars). If we'd been satisfied with just the ordinary run of good food, we could have pocketed this $3,400,000 ourselves and taken a bigger profit. But we'd rather offer a little higher price to growers and producers so they'll come to us whenever they produce something especially good. It's a sort of prize that we pay for excellence. But even though we do pay a rather high reward for the best food, it actually keeps the prices in our stores lower. For the better our food, the more customers we have. And we have so many customers that we don't need to take a very large profit from any one of them to keep our business going.

So by paying a king's ransom to get the best food, which in turn gets the best customers, we can charge low prices while many small profits mount up very pleasantly.

The Great ATLANTIC & PACIFIC *Tea Co.*

BILLION DOLLAR TAX BILL IS PUT INTO FINAL FORM

Congress Asked to Save Only 125 Million.

(Continued from first page.)

gift tax with a maximum levy of 30 per cent on gifts of $10,000,000 or more.

The lower rate on the gift tax, Chairman Crisp explained, is expected to act as an inducement to the wealthy to dispose of their estates before death. It is expected to obviate the 18 months delay before payment, which executors may enjoy under the estate tax law.

Boost Amusement Levy.

On both estate and gift taxes an exemption is made up to $100,000. The tax begins with a rate of 1½ per cent on the first $50,000 above the exempted amount.

Together the estate and gift taxes are counted on to bring in $35,000,000 in new revenue.

The present tax on admissions to places of amusement, which now applies to admissions of $3 and more, will apply to admissions of 25 cents and up. The increased revenue from this source is estimated at $90,000,000.

Additional revenues of $28,000,000 are expected to come from an increase in the stock transfer tax from 2 cents to 4 cents a share. Short selling is to be reached by making the tax also apply to loans of stock for the purposes of transacting a short sale.

An excise tax of 4 cents a gallon is placed on lubricating oil, which Chairman Crisp said the committee had found not to be taxed by the states. This is expected to bring in $25,000,000.

Home Brew Hit; Beer Is Not.

Home brewing and wine making are levied upon with a tax of 35 cents per gallon on malt sirup, 5 cents a gallon on wort, and 40 per cent ad valorem on grape concentrates. The three taxes are looked to for $50,000,000.

A tax on beer of $5 per barrel, suggested by Representative Cullen [Dem., N. Y.] as a means of raising 300 million dollars was rejected by the committee, 21 to 6, Mr. Crisp announced.

Telephone, telegraph and radio messages will be taxed 5 cents for every charge between 31 cents and 49 cents, and 10 cents for charges of 50 cents and up. Leased newspaper wires are to be exempt. These taxes are counted on for $35,000,000.

Imported gasoline, gasoline oil, fuel and crude oils are expected to yield $5,000,000 through a tax of 1 cent per gallon.

Stopping up loopholes of evasion through administrative changes is counted on to bring in another 100 million dollars.

Expect Some Saving.

The remainder of the sum neded to balance the budget is to come through an expected 125 million dollar saving in appropriations, and through a $25,000,000 to be effected through administrative changes in the postoffice department.

The total to be realized through the new taxes and through savings according to the estimates of the treasury department is one billion 246 million dollars.

"We have leaned toward conservatism throughout," Mr. Crisp declared. "For example, the internal revenue bureau figures a possible 180 million dollars increase through plugging up the holes through which revenues now escape. And the oil people tell us that the tax on imported oils will bring in $40,000,000 instead of the $5,000,000 the treasury figures on."

Mr. Crisp will introduce the measure in the house on Monday. In accordance with strict legislative procedure, it then will be referred back to the ways and means committtee for formal approval. By the end of the week, it will be reported back to the house and will be pushed on its way as speedily as possible.

Fight on Sales Tax Sure.

It is certain that the measure will not proceed without considerable opposition to the sales tax in particular. The manufacturers' sales tax is designated to avoid pyramiding by being levied only on the manufacturer who disposes of the finished product. It is to be accompanied by a levy above the tariff and at the 2¼ per cent rate on all imported competitive articles.

The following articles and commodities are to be exempted:

Domestic farm products; fertilizer; seed; meat, fish, shellfish and poultry, fresh, frozen or cured; bacon and ham not packed in air tight containers; salt; butter and substitutes; cheese; milk and cream; eggs in the shell; bread; flour and meal made from grain; sugar; tea; coffee; tobacco already taxed; water not contained in closed containers; newspapers, magazines, and other periodicals; books for the blind; school textbooks; Bibles, religious books, and articles pertaining to religious devotion; and any other articles or commodities already subject to a special excise tax.

Manufacturers doing a gross business of less than $20,000 a year will be exempt from license and payment of the tax except in so far as they purchase articles already taxed to make up their product.

A license fee of $2 is to be charged and manufacturers will be bonded. The treasury department is to have authority to reach an agreement with a manufacturer, to fix the tax for a whole year in order that the manufacturer may be able to set his price in advance. This provision will also apply to such industries as that of electric power production. The treasury will have power to agree upon a fair average rate for the purposes of the tax. In cases of contracts entered into prior to March 1 the purchaser is to be required to pay the tax.

The special excise taxes will go into effect 15 days after the final approval of the bill; the sales tax will go into effect 30 days after the measure becomes law, and manufacturers, under the bill's provisions, will be given thirty days in which to pay the tax.

Mills Voices Approval.

Official approval of the committee's proposals was voiced by Secretary of the Treasury Ogden L. Mills tonight in the following statement:

"The proposal for raising additional revenue should assure the attainment of the treasury's main objective. The budget of the fiscal year 1933 can now be balanced in the sense that there will be no further increase in the public debt after June 30, 1933. Although differing in many respects from the recommendations submitted by us the committee's program has the approval of the treasury department and will receive its hearty support.

"I desire to emphasize, however, that even after the committee's action in providing additional revenue a balanced budget is still dependent on an actual reduction of 125 million dollars in expenditures which, the committee indicates, is possible. I agree with the judgment of the committee.

"If the American people are to be asked to pay more than one billion 100 million dollars in additional taxes in order to balance the budget and kepe the credit of the government unimpaired they have the right to expect the application of rigid economy to the management of the public business."

Democratic Women Cheer Judge Horner at Rally

Left to right: Mrs. William S. Hefferan, Judge Henry Horner, Democratic candidate for governor; Mrs. Elizabeth Conkey, and Mrs. John S. Clark at rally at Hotel Sherman yesterday to aid candidacy of Judge Horner.

[TRIBUNE Photo.]

1,800 Attend

Eighteen hundred women jammed the ballroom of the Hotel Sherman at luncheon yesterday in the third of a series of rallies to start the Democratic campaign going in Cook county.

"When I go downstate," Judge Henry Horner, candidate for governor, told the women, "I shall not attack Chicago and Cook county as some candidates from Chicago are doing. I shall uphold Cook county and tell the citizens of downstate how important it is that all sections work together."

Other speakers were Senator Thomas J. Courtney, candidate for state's attorney; Clayton F. Smith, seeking renomination as county recorder; County Clerk Robert M. Sweitzer, Mrs. William S. Hefferan, member of the school board; Mrs. Elizabeth A. Conkey, national committeewoman, and Mrs. John S. Clark, who presided.

Judge Horner to Address Theological School Tonight

Probate Judge Henry Horner, candidate for the Democratic nomination for governor, will speak at the annual dinner of the Hebrew Theological college of Chicago tonight in the Congress hotel. The dinner will mark the tenth anniversary of the founding of the college. Other speakers will be Rabbi Saul Silber, president of the college, and Rabbi B. A. Daskal, president of the alumni. William Lavin will act as master of ceremonies.

CANDIDATES CLOG PRIMARY BALLOTS AS NEVER BEFORE

Over 2,200 Seek Office in Cook County Alone.

BY PARKE BROWN.

Election experts say that for the number of candidates entered the state and county primaries of April 12 will break all records. Estimating roughly, they say the total of aspirants is about three times as large as it was in the corresponding party contests of 1928, the last preceding presidential year.

Complete figures for the entire state—which would include many thousands of local candidates in the 102 counties, 25 congressional districts, and 51 senatorial districts—are not available, but in Cook county alone it is believed there will be more than 2,000 candidates' names on the Republican and Democratic ballots even after the final withdrawals next Tuesday.

Over 2,200 Entries in County.

Right now there are more than 2,200 entries listed in the county for the public and the major party offices to be filled. In the last corresponding primary there were approximately 800.

Here is a condensed tabulation of the totals of candidates in Cook county grouped under the classes of positions they seek:

	Rep.	Dem.
State	77	99
Congress [10 districts]	43	56
State committees	42	21
Delegates [10 districts]	63	25
Alternates	35	24
State senate [3 seats]	19	11
House [57 seats]	199	175
County, etc. [estimated]	220	200
Ward committeemen	510	382
Totals	1,208	993
Total both parties		2,201

This total does not include hundreds of candidates for precinct committeeman in the country towns. That total has not been compiled but it is estimated they number at least 1,200. They run in small areas, however.

Late Returns Predicted.

Election officials say that the large number of candidates will delay the count so seriously that figures indicative of the results of the primaries will be later than usual. Reports from downstate also are that the first returns probably will be late.

The figures indicate that while there are more Republicans listed than Democrats, the Democrats are more numerous when it comes to running for public office.

This is shown in the following tabulation of aspirants for state honors, which as a matter of convenience includes the two entrants in the presidential preference primaries, Joseph I. France on the Republican side and Senator James Hamilton Lewis on the Democratic.

	Rep.	Dem.
Presidential preference	1	1
United States senator	3	9
Governor	8	8
Lieutenant governor	6	5
Secretary of state	5	9
State auditor	20	7
State treasurer	8	14
Attorney general	6	12
Clerk Supreme court	7	20
Congress at large	13	14
Totals	77	99

It also is noted that, while Cook county's ten congressional seats now are divided 5 and 5 between the two parties, there are 56 Democrats out for the ten seats and only 43 Republicans. On the other hand the entries for the same number of places on the state committee show 42 Republicans and only 21 Democrats.

Democrats Bank on Party.

This is believed to indicate better organization among the Democrats than among the Republicans. Among the former there is a stronger belief than among the latter that what the organization decides is what goes.

The same thing is considered evident in the filings for the general assembly. In the senate only the seats in the even numbered districts are to be filled this year. Cook county has three of these, two held by Democrats and one by a Republican. Yet there are nineteen Republican entries for the three spots and only eleven Democratic.

The Cook county delegation in the house at Springfield now is divided, 27 and 30, between the Republicans and Democrats. Yet there are 199 Cook county Republicans filed for the office of state representative and only 175 Democrats.

33 Aspirants for Three Seats.

The district with the greatest number of filings for the house is the 21st, a west side district now represented by one Republican and two Democrats. Here nineteen Republicans and fourteen Democrats filed.

The 31st district, covering the far north side and Evanston, now has two Democratic representatives and one Republican. A total of thirty filed for the three seats, twenty of them being Republicans and ten of them Democrats.

California Snow Shoveler Awarded Judgment for $3

Los Angeles, Cal., March 5.—[Special.]—The Los Angeles Municipal court today entered a judgment of $3 for Charles Noble, janitor, in payment of his claim for shoveling snow off the sidewalk of W. Pickhoff, defendant, last January.

G. O. P. DRY FOES LEAVE; CONFIDENT OF REPEAL PLANK

Raymond Pitcairn, chairman, and other delegates from fourteen states to the Chicago meeting of the Republican Citizens' Committee Against Prohibition, left yesterday full of enthusiasm over their plan to force a prohibition repeal plank into the 1932 Republican platform.

"We have had a great meeting and we are confident that our movement will result in an unequivocal stand against the eighteenth amendment by the Republican national convention in Chicago," said Mr. Pitcairn.

Before the departure of the delegates the ways and means committee discussed plans to raise funds and bring pressure to bear upon contributors to the party to withhold support unless the repeal plank is adopted. Copies of the resolution adopted Friday, asking repeal of the dry amendment, also were prepared to be sent to every member of congress.

GIRL COLLAPSES IN BATH.

Dorothy Rasmussen, 12 years old, 5124 Kenwood avenue, was resuscitated by an inhalator squad last night after she was found unconscious in the bathtub partly filled with water in her home. She had suffered an attack of illness and had collapsed in the water.

From every viewpoint

The Shoreland will interest you

Your viewpoint—your perspective toward your living problem—may be decidedly different than it was a few months ago.

You may, for example, live in an apartment and seek now a greater degree of comfort and freedom; seek a release from housekeeping cares; seek to economize. Problems which we have solved frequently and ideally for others.

With pardonable pride, we point to our clientele of men important in business affairs—women prominent in social circles. It is significant that even in times like these an independent audit shows The Shoreland enjoys the greatest occupancy of any Chicago hotel. Our success makes it possible for us to establish ever higher standards—to *give* more—to provide in greater measure for our guests.

Why not let us give *your* living problem our personal attention? It may be to your decided advantage to find out what we can do for you! Why not come in and see us *now*?

HOTEL SHORELAND

55th Street at the Lake—Phone Plaza 1000

10 minutes from the city-center via the Outer Drive or Illinois Central Electric

CUTLER'S *Spring Exposition*

NEW SHOES for EASTER again at

ONE LOW PRICE

all $3.70

They're old-time Cutler $5.50 quality, reduced ONLY IN PRICE. Both Men's and Women's shoes now $3.70

Sandals of genuine baby python are typical examples of Cutler extreme value-giving.

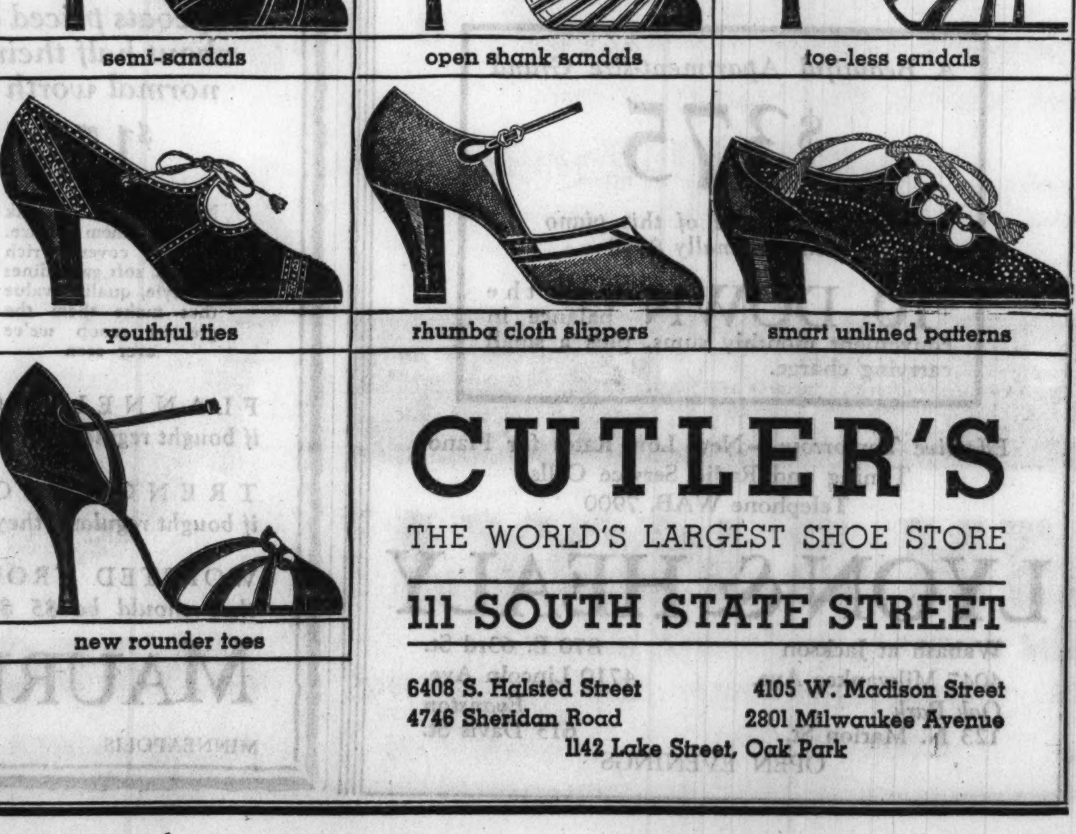

semi-sandals — open shank sandals — toe-less sandals

youthful ties — rhumba cloth slippers — smart unlined patterns

new rounder toes

CUTLER'S

THE WORLD'S LARGEST SHOE STORE

111 SOUTH STATE STREET

6408 S. Halsted Street — 4105 W. Madison Street

4746 Sheridan Road — 2801 Milwaukee Avenue

1142 Lake Street, Oak Park

Open Monday Evening Until 9:00 P. M.

Scholle's Alteration Sale of Bedroom Furniture continues

The alterations to our Bedroom floors are rapidly being completed and have created a great deal of interest to the many visitors who came in response to our first notice of this event.

Thirty-two groups of bedroom furniture of the original offering are still available and all of them at **HALF** or **LESS** and—remember! made by the best factories in the Country, including Lincoln-Orinoco, Robert W. Irwin, Johnson-Handley-Johnson, John Widdicomb, etc.

All of this is new stock, in the most popular woods and finishes and of the prevailing mode in style and periods.

Those who came in response to our first invitation were amazed and pleased with the wonderful values and the unlimited selection.

There is still a great variety to choose from. For your convenience we will keep our store open Monday Evening until 9:00 P. M.

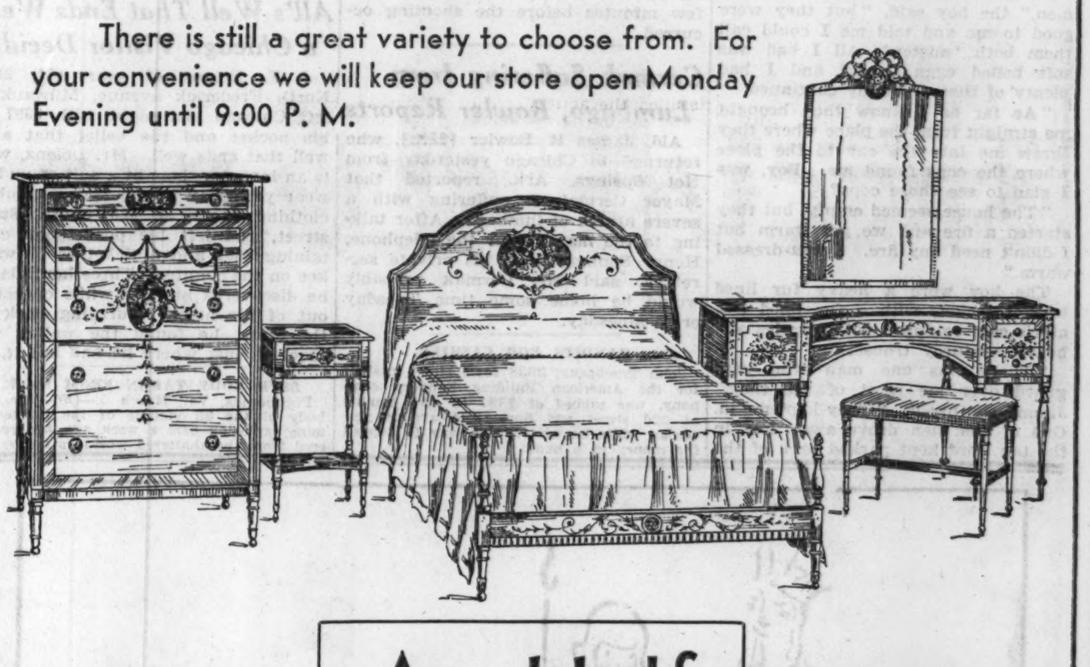

At Half or LESS

	Regular Price	Sale Price
All Mahogany Bedroom Group, with full size bed, 7 pieces	$ 809.00	$ 375.00
Hepplewhite Mahogany, Koawood and Lacewood group; full size bed, dresser, chest, night table and chair, 5 pieces	1221.00	450.00
Louis XVI. hand decorated Enamel Suite with twin beds; 8 pieces	536.00	250.00
Louis XVI. green decorated enamel Bedroom Group; full size bed, dresser and chest of drawers, 3 pieces	325.00	145.00
Inlaid Hepplewhite Walnut Bedroom Group, with full size bed, 7 pieces	725.00	350.00
"Marie Antoinette" Assembled Louis XVI. Bedroom Group with hand decorated marble top bureau and bone enamel twin beds with upholstered head and foot, 8 pieces	3145.00	1450.00
Hepplewhite Satinwood and Maple Bedroom Group with Pergolese decoration, with twin beds; 8 pieces	1975.00	900.00
Hand Carved Jacobean Walnut Group with full size bed; 7 pieces	925.00	450.00
Hand Decorated Satinwood and Maple Hepplewhite Bedroom Group, as illustrated; full size bed, chest of drawers, dressing table, bench and night stand; 5 pieces	548.00	245.00
Decorated Walnut Group with bone enamel twin beds, 8 pieces	1153.00	425.00
Australian Maple Group in Italian Renaissance, with full size bed; 7 pieces	617.00	300.00

Also radical reductions in dining-room and living-room furniture.

INTERIOR DECORATIONS — Scholle Furniture Co. — FLOOR COVERINGS

121 South Wabash Avenue

WET-DRY ISSUE HOLDS STAGE IN GOVERNOR FIGHT

All Democrat Candidates on Liberal Side.

BY ARTHUR EVANS.

Candidates in Illinois' primary battle, which is set for April 12, are stressing economic issues and the tax spenders' orgy, bureaucracy and government in business, all of which are evoking response from their constituencies, but the wet and dry issue still gets the heaviest hand from audiences.

On the Democratic side, the three major candidates for the governorship nomination, Judge Henry Horner, Michael L. Igoe and Bruce Campbell of Belleville and East St. Louis, are all liberals. Each has a liquor plank similar to the one on which Senator James Hamilton Lewis ran in 1930. Incidentally, it was written by Mr. Campbell at the state convention and it seems to be serving as a pattern for some of the Republicans as well as the Democrats.

Differences in G. O. P. Ranks.

In the Republican ring, where there are five main contenders for the governorship, there are differences on prohibition. Edward J. Brundage, the most recent entry from Cook county, is liberal. Attorney General Oscar Carlstrom is for modification. William H. Malone, former chairman of the state tax commission, is liberal. Len Small is ambiguous. Omer N. Custer of Galesburg, the choice of Gov. L. L. Emmerson, has straddled, saying a "governor can do nothing about it one way or the other," although Gov. Emmerson vetoed the repeal of the Illinois search and seizure act last year.

The Custer pronouncement was received with mixed emotions by the 33 Republican ward committeemen who signed a round robin a few months back pledging fealty to Emmerson as "titular" state leader of the party They were lined up for Mr. Custer as "residuary legatee" of Emmerson, but for the last two weeks they have been groaning over the prospects of pushing a dry candidate in their wet wards.

Main Object Party Control.

Back of the situation is the contest for control of the party machinery and for the survival of the various factions. Many of the Emmerson committeemen are members of the old city hall machine which was thrown out last April and have landed on the pay rolls through the graces of Gov. Emmerson. Nearly all of them are running for reëlection as ward committeemen, and that is the spot in the whole campaign in which they are most interested, and the job on which in years past much vote trading and swapping has centered.

Brundage at a Chicago Bar association luncheon yesterday said prohibition is "the keenest problem." Waste in government, paternalism, the free and easy spending of public pay rollers, the pyramiding of the tax burden by bureaucracy were other topics he discussed.

Brundage assailed Custer's position that on prohibition a governor "can do nothing."

"Some say it is not a state problem," he said. "Illinois, the third state in the union, is interested in this vital problem. The state will be judged by the attitude of the man who is elected governor and you cannot separate the question from politics. If Illinois chooses a Republican candidate for governor who straddles on this issue or who is vague or indefinite, you will find it proclaimed as a dry victory.

"Thirteen years of pretended prohibition have eliminated more than ten billions of dollars in direct revenue to the United States treasury.

Carlstrom's stand for amendment of the 18th amendment, likewise, is reported to be increasing his strength.

Hope to Avoid Bitterness.

In the triangular Democratic fight between Horner, Igoe and Campbell, efforts are being made to keep it from developing too much family bitterness, and to avoid personalities with a view to a lovefeast after the battling is over. All three candidates are outstanding men in the party.

Mr. Campbell visited his Chicago headquarters yesterday and reported large audiences downstate. He resumes his downstate platform campaign tomorrow.

At Carmi Mr. Igoe, with Scott W. Lucas of Havana, candidate for senator, and Truman A. Snell of Carlinville, candidate for attorney general, spoke to an audience that came through snow and sleet.

Snell and Lucas said, "Illinois will not stand for a dictator." Mr. Igoe dwelt on the tax situation, saying he stood for an equal assessment of taxes throughout the entire state, and that if the personal property tax in Cook county were collected it would lighten the real estate tax burden downstate and in Chicago. The three assailed the action of the Democratic state committee in indorsing a slate of candidates for state offices, saying it was at variance with the spirit of the direct primary act.

Another Dry Becomes Moist.

As to the changing attitude stealing over some of the Republican drys who are running for office, the Evanston congressional district, home of the national W. C. T. U. furnishes an illustration. Two long time political drys who have been close to the Anti-Saloon league, Congressman Carl R. Chindblom and Ralph E. Church have embraced the wet side. Six or seven weeks before the primaries they have come out as modificationists.

Another Republican dry, Elliott W. Sproul, a Jones "5 and 10" law excongressman running in the Third district, also has moistened. He was beaten by a Democrat, Edward A. Kelly, a liberal, two years ago by 23,000 votes.

Pushes Campaign for Nomination

John J. Hallihan, campaign worker (left) and Bruce Campbell of East St. Louis, Democratic candidate for nomination for governor, at headquarters in Great Northern hotel yesterday.
[TRIBUNE Photo.]

RUM BOAT SEIZED AFTER BATTLE OF GAS AND BULLETS

Woods Hole, Mass., March 5.—[Special.]—A skirmish between coast guards armed with machine guns and alleged rum smugglers who replied with a gas attack, ended today in capture of the Boston speed boat Kelble near Warren Point, R. I.

Chief Boatswain's Mate Cecil McLeod and his crew aboard the speedy CG-813 captured the 63 foot, 32 ton motor boat, valued with its cargo at $100,000, after a chase.

McLeod reported that during the pursuit the alleged rum runner zigzagged at high speed as the 813's machine gun fire raked its stern and one side. He charged that the Kelble's crew of six replied with a gas attack. The gas was not the smoke screen occasionally used by smugglers in New England waters, according to McLeod None of the Kelble's crew was injured.

DE VALERA TAKES IRISHPRESIDENT'S SEAT THIS WEEK

Will Govern Only with the Help of Labor.

BY HUGH CURRAN.
[Chicago Tribune Press Service.]

DUBLIN, Irish Free State, March 5.—Eamon de Valera's Fianna Fail party won four seats in the dail and President William T. Cosgrave's government party obtained three members in the postponed Sligo-Leitrim district elections. Seumas Dolan, parliamentary secretary for industry in President Cosgrave's cabinet, was defeated, according to complete returns tonight.

The Fianna Fail has 72 seats; the Cosgrave Government party, 56; Labor party, 7, and the Independents, who usually vote with President Cosgrave, 17. Gosgrave altogether lost 9 seatsand De Valera gained 15. Had De Valera obtained four more seats he could govern without the help of the Labor party. The Labor members now are essential to him and the party promises to be a hard taskmaster. It demands that economic and social legislation be given the precedence.

De Valera apparently will endeavor to expunge the oath of allegiance to Great Britain early in his program. It is not clear whether the Cosgrave party will vote against removal of the oath or merely will abstain from voting.

It will be an awkward problem for the old Sinn Feiners to decided since the original basis of their program was complete independence from England. A vote for retention of the oath of allegiance, when De Valera moves its removal, would place a stigma on them which few will relish. Naturally, if they are assured that England will not object to its removal the measure would be passed by an overwhelming majority.

Diehard opinion is that England will regard the removal of the oath as severing the Free State from the British commonwealth of nations, thereby making it a foreign country. In this case, political observers point out, De Valera would have no business at the forthcoming imperial conference at Ottawa where agriculturists hope for concessions which will bring prosperity to rural life in the Free State.

According to all plans, De Valera will be elected to the presidency on Wednesday. Cosgrave's party is exhibiting a fine spirit of coöperation in facilitating the transfer of the government to De Valera. The election of the president and speaker on Wednesday is expected to be formal.

Chief interest centers in the personnel of the new ministry which as yet has not been disclosed. Several surprises are promised.

3-DAY INTRODUCTORY OFFER

$59.95

COMPLETE WITH 10 EVEREADY TUBES

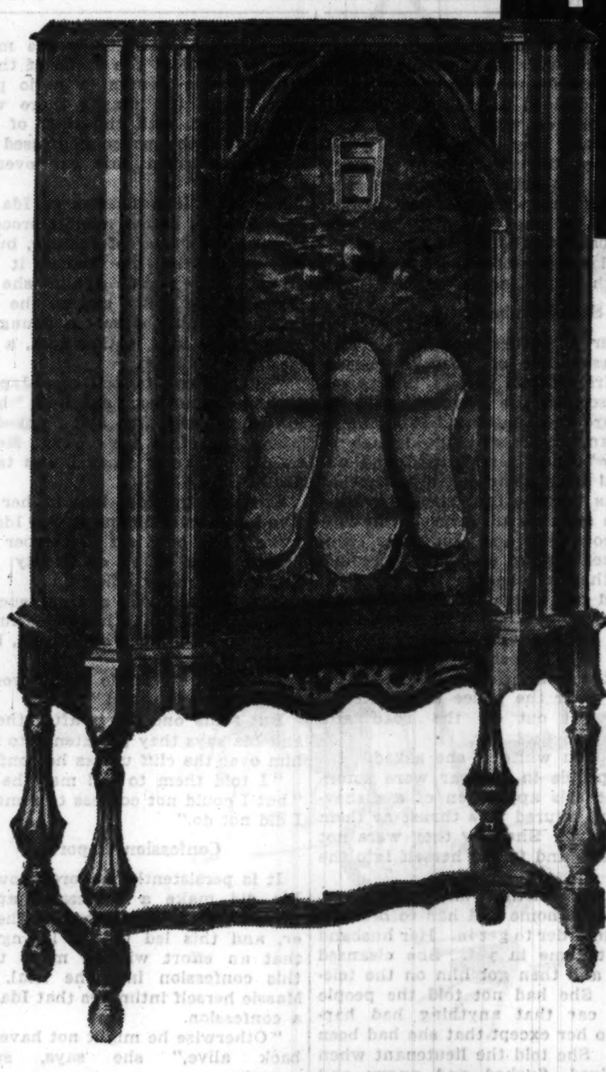

$7.50 DOWN

Easy Monthly Payments and Small Carrying Charge

Save $10 by buying Monday, Tuesday or Wednesday . . . On Thursday *the price goes up to $69.95.*

New 10-Tube 1932 SILVER-MARSHALL Superheterodyne

★ POLICE CALLS
As well as Regular Broadcast Stations.

★ Automatic Volume Control
Makes distant stations "strong" and prevents powerful station "blasts."

★ Silent Meter Tuning Enables you to watch the sensitive needle-indicator find your stations.

★ Static Control Combined with Tone Control, permits greater distance and clearer reception.

—Only 3 Days at This Price $59.95

LYON & HEALY
WABASH AVENUE AT JACKSON BOULEVARD
4047 Milwaukee Ave. | 4710 Lincoln Avenue | 870 East 63rd St.
OAK PARK 123 N. Marion St. | OPEN EVENINGS | EVANSTON 615 Davis Street

SPECIAL SELLING
MONDAY IN THE O-G STATE ST. STORE
the greatest, finest collection of Fascinating Footwear in America
at only $5

$5

$5
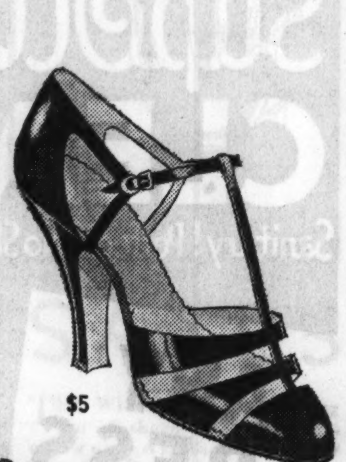
$5

$5

$5

NEVER BEFORE has such a great variety of New Spring Styles and Superb Quality been offered at such an ATTRACTIVE PRICE!

Jersetex . . . Patent Leathers Black, Blue, Brown Kids and every other fashionable material and color.

SEE THEM MONDAY AND BE CONVINCED!

O'CONNOR & GOLDBERG
205 STATE STREET, South (NEAR ADAMS STREET)

TOBEY'S
offer 60% to 70% saving in over 200
BEDROOM
Single Pieces and Groups

A "close-out" purchase from a great maker . . . coupled with a careful pruning and relentless price-slashing in our stock.

This week's feature in our Semi-Annual
FURNITURE SALE
These are Typical
A large variety, but only one of a kind in some cases

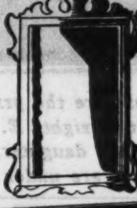
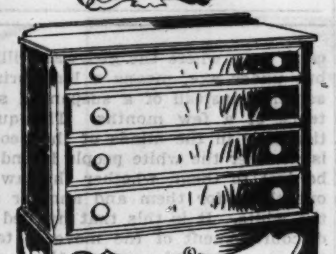

Colonial Bedroom Suite with beautiful maple surfaces, more authentic in design than furniture at anywhere near Tobey's price. The dresser, with dustproof top and bottom drawers. . $17.50

Chest to match above dresser, 40 inches high. $16.50

Four poster bed to match the above pieces, made with posts turned from 3 inch stock. In full or twin size. . . $9.75

We have a considerable stock of the above suite, but must restrict each customer to not more than one complete group. We cannot accept quantity orders from hotels, etc., on this group.

$200 English dressing table and bench $49
$70 decorated enamel dressing table and bench $25
$620 Boston Empire suite, 7 pieces $285
$100 inlaid sheraton bed of maple and aspenwood $39
$100 dressing table in satinwood $25
$100 aspenwood toilet table. $25
$150 pair of twin beds, modern $59
$100 Empire full size bed. . $29
$100 maple dresser, 46 inches wide $35
$125 satinwood dresser. . . . $39

Large 50-inch dresser in finely grained walnut, beautifully made throughout. Regularly $125 .... $35

$125 inlaid moderne dresser, $49
$89 walnut and gumwood dresser $29
$73 Hepplewhite dressing table $15
$300 exquisitely carved dressing table $75
$158 French Provincial dresser $49
$160 decorated dresser. $49
$110 Louis XV. toilet table. $29

Walnut or satinwood and gumwood beautifully made dresser with attractive serpentine front. Formerly $150. . . $39

$65 one twin bed $19
$90 chest of drawers in avodire $39
$80 mahogany chest $29
$175 dresser and full size bed $69
$400 inlaid Hepplewhite suite, 3 pieces $149
$335 maple group of 5 pieces $145
$300 dresser chest and twin beds $125
$400 Hepplewhite dresser and twin beds $185
$250 Empire dresser and twin beds $99
$400 dresser toilet table and twin beds in aspenwood. $155
$300 walnut and inlaid dresser and twin beds $99

Hepplewhite inlaid bed with panels of finely figured mahogany in twin size. Regularly sold for $80 .... $29

Hepplewhite inlaid dressing table of the finest craftmanship with mahogany drawers. Regularly $100 . . . . . $29

$1500 Hepplewhite suite in mahogany, 8 pieces $595
$170 walnut and rosewood commode type of dresser. $49
$300 decorated Louis XV. pair of twin beds $119
$150 mahogany highboy. . . $69

Open Monday evening until 9
Michigan Avenue and Lake St.

MASSIE MURDER TRIAL IS SET FOR MARCH 28

Defense Plea for More Time Rejected.

(Continued from first page.)

is strange that there has not been more trouble.

Waiting for the "Truth."

What is demanded here now is a just disposition of both cases set for trial, evidence and a verdict that will satisfy the "honor" of the service group as well as the feelings of the Hawaiians, who are, on the whole, a good and guileless people, now suffering stoically, silently, at the world finger of shame pointed at them, and waiting for the "truth" to be known. The truth is merely that there are some bad ones among them, tough young gangsters and hoodlums, with influences among the police and politicians so strong that they may never be brought to justice. As the result of the poisonous and persistent propaganda a great many people here, includiug "haoles," or white men, pelieve today that the whole story of the rape case has yet to be told that it may be a fabrication, and Mrs. Fortescue is regarded as the victim of a situation which she did not understand.

Both trials promise sensational revelations and a situation of fundamental doubt as to the reality of the rape and guilt of the suspects has influenced a large body of opinion. It is even predicted that there will be an acquittal in the rape case, with political fortunes at stake, and a conviction in the murder case, although a mainland appeal is expected to free those in the "honor killing." Public opinion seethes likes the famous volcano of Hawaii and the pre-trial period brings whispers and hints from the prosecution of "confessions" from one of the youths, while the defrom one of the youths involved in the rape case, while the defense talks of evidence, suppressed at the first trial because of the hysterical state of the public mind, which is now to be introduced to show that the girl's story is impossible.

Case Strengthened.

Conditions in this island will never be normal until this rape case is settled right and every energy of the territorial government and the chamber of commerce, which has had private detectives at work for months, is bent toward this end. It may be said that all new clews lead back to the same gang of which Kahahawai was a member, and that the case has been materially strengthened. A confession is, of course, being sought, and may be obtained on promise of immunity to one of the group who has not been identified.

"Honor killings," such as that of Kahahawai, do not meet the Hawaiian sense of justice, any more than white standards of sex relations meet with Polynesian or oriental standards. Many Hawaiian and Filipino boys are in prison today feeling a profound sense of the white man's injustice because they were convicted of something called "rape" when all they were doing was loving a girl who wanted them to do so. This has penetrated somewhat into the administration of laws here, for the Hawaiians hold the balance of power in voting strength, and accounts for much that is called laxity in law enforcement and for light sentences and an easy time in prison.

The good Hawaiian, however, does not countenance rape, violence, and brutality any more than the white man does. Under their old laws, and many of them would willingly go back to monarchical days and take their lead today from the descendants of their own kings, a man found guilty of rape and sentenced by their priests or chiefs, would have been escorted to the seacoast and set adrift at sunset in a canoe, never to return.

The Navy Report.

This punishment would have been given to the prisoner who escaped from Oahu prison early in January, broke into a house, stole a tuxedo coat, raped a white woman, and hid in the canefields until he was caught and returned for life. This case, and that of a young English governess who was assaulted a year ago in the yard of a home at Diamond head, are the only cases involving white women prior to the Massie charge which have been reported for a year, but it is said there have been many that have not been reported. Many a spooning couple up on Punchbowl hill or by Waikiki have been waylaid by the cruising young hoodlums.

The famous navy report on Honolulu conditions was undoubtedly true in its facts, but its interpretation of the situation and its attitude may be questioned. Boiled down, it looks, as one professor at the University of Hawaii explained, like a "town and gown war," with the part Hawaiian young town toughs on one side and the navy boys on the other, with the part Hawaiian police siding in always with their own boys.

We have a city here about as innocent in appearance as Evanston or Berkeley, its white population confined to about 5,000 families, its valleys and suburbs filled with Japanese and Filipino villages, but without a sign of the grass hut and the naked savage of the tourist pamphlets. Waikiki is a world apart, three miles from town, where most anything might happen, as in Palm Beach or Hollywood. The Hawaiians and part Hawaiians and the whites lived together affectionately until this affair started, with the white people running the business and the brown citizens taking most of the political jobs. The racial problem was being washed away by intermarriage. All its problems of politics or race may be duplicated in Chicago, and it has no bandits or major crimes.

Laxity in Police Circles.

There has been, it is now realized, a good deal of laxity in police and prison circles. The prison keeper would leave the keys to a prisoner and go to a hula dance arranged for the tourists in commercialized Waikiki. The boys could go home for week-end visits if they were good. The police took the easiest way out of things, and that accounts for much of the trouble in this case, that and a growing antagonism for the Haole [white] navy men.

Things are changing now and a rape case, even where the girl was willing but under age, means a long prison sentence instead of a suspended sentence of a few months. The question now in the minds of the people is whether the white people intend to be just to them, whether the law is one thing for them and another for the white. It is this that has led to discouragement of the move to take this murder trial away to the mainland, and it is this which leads one white business man to say:

"If the Hawaiians do not feel after these trials are over that they have been fairly and justly treated by this government and the government at Washington, this whole social and business structure will collapse. The navy could not run this city without the coöperation of the people."

The undeniable facts in the murder case make it a formidable one to defend, and its importance is further increased by the necessity of making a strong showing that the victim, Kahahawai, was guilty of the crime charged.

Mrs. Fortescue May Testify.

The mental attitude of Mrs. Fortescue at the time of the killing will be one of the chief considerations, and it is said that she may take the witness stand and admit her part in it. She is strong enough to do this. She believed that Kahahawai was the ringleader of the gang that assaulted her daughter, and two months after the mistrial, while the defendants were going to dances and cutting quite a figure around town in their own set, she acted.

She had ascertained in advance that Kahahawai reported every morning at 8 o'clock at the probation office in the hall of justice, and she was in front of this building, in her car, on that morning.

When he appeared he was pointed out to three men in another car, Lieut. Massie and the two sailors, E. J. Lord and Albert O. Jones, and one of them approached him and showed him a legal looking document with a gold seal on it and told him to "come along." He got into the car without question and started for his last ride. The paper with the gold seal was found later in Jones' belt. It reads as follows:

"Territorial police, Maj. Ross commanding.

"Summons to appear, Kahahawai, Joe.

"Life is a mysterious, exciting affair, and anything can be a thrill if you know how to look for it and what to do with the opportunity when it comes.

"Seal of the chemical warfare school, Edgeworth arsenal, M. D."

Given Water Treatment.

At the Fortescue house in the fashionable hill part of town the evidence indicates that Kahahawai was given the "water treatment," a method of forcing confessions well known in the navy. This consists in submerging the victim in water until twenty bubbles come up, asking if he is ready to talk and then forcing him under again. This powerful young Hawaiian athlete, expert swimmer and football player, evidently fought desperately, so that one of the group found it necessary to shoot him. The furniture was thrown around, clothes torn and a sheet missing from the bed, from which laundry marks had been removed. This was on Kahahawai's body when police found it a short time later in the car with Mrs. Fortescue, Lieut. Massie, and Lord. A gun was later found in Jones' possession, with one empty cartridge, and neighbors heard the shot.

The ride toward the seacoast, down where Diamond Head greets the travelers as the first glimpse of the island and Koko head, an old volcanic crater, juts into the sea, was an effort to dispose of the body, and they were all caught as a result of a police warning that had been sent out shortly after the Hawaiian had been kidnaped. The defense is expected to put Mrs. Fortescue, a woman of great courage, on the witness stand, to tell the story of what happened and how she was driven to aid in this mad act, but so far she has not admitted technically any part in the killing except that she was in her car in front of the hall of justice at the time Kahahawai was taken "to mail some letters."

Quoted as "Bungling Job."

She refused to talk of her actions on the day of the killing but in a recent newspaper interview, however, she is quoted as having said she "bungled the job terribly," and the prosecutor, Barry Ulrich, may use this as evidence against her at the trial, as he is leaving no stones unturned to secure a conviction. In her pocketbook, folded so as to show the picture of Kahahawai, was a newspaper picture of the five defendants.

In the rape case there is no such clarity of evidence. About the only fact that is generally admitted is that Thalia Massie was beaten, and had her jaw broken on that night. But here the defense promises evidence, hitherto suppressed, of a fight in Ala Moana inn before the girl left there. That she was actually at the point on the seacoast road where she says the boys assaulted her is supposed to be proven by the finding of her broken beads there and her barette, but here police corruption is darkly hinted. Her purse was found in the road far from this scene.

She has admitted there was some drinking at her house before this party and some at the inn. The defense is an alibi and the time element would give the five men only about 20 minutes to take her to the coast road, assault her 5 or 6 times, and get back to town. They were arrested on the street after a slight accident and an altercation, before the rape case had been reported, and therefore the police had them ready at hand to trot forth for identification.

Mrs. Massie's Identifications.

The case has rested so far almost entirely on her identifications. The five were Kahahawai, Benny Ahakuelo, Henry Chang, Horace Ida, and David Takai, all members of a young gang of cruising pleasure seekers, who a few years ago would have been singing innocent and plaintive songs on the beach or the street cars, strumming ukuleles, but who now have become sophisticated and drive around in flapping old cars looking for adventure.

The investigator of this case finds himself going through three stages, complete acceptance of her story at first, then doubt as to many of its features, denial of it, and finally such a complete snarl of improbabilities and implications that he is led back to the original position, with some modifications.

The young woman herself is something of a mystery. A mental student who knows her describes her as neurotic in a broad romantic sense and somewhat unstable. She is described as "bovine and calculating" at the same time. Her poise and courage today are excellent. She has suffered no physical or mental breakdown as a result of her experience, reads a lot, takes long walks alone, or with her dog, receives visitors and talks about the assault as if it were something that happened to some one else. She says that she will not let it spoil her life.

Drinking at Party.

Born in high social position, educated abroad and in Washington, married at the age of 16 to the snappy looking, quick tempered young Kentucky midshipman, she has displayed a queer temperament on many occasions and has not been popular in the navy set. They thought she was "too highbrow." She drank, but lightly, and would often be found at parties alone in a corner curled up with a book. She had an ambition to write and was interested in life that was strange to her.

A party of six, including two civilians, had been arranged for the night of Sept. 12 at Alawai inn, a popular dining and dancing place by the waters of a canal that runs along the back of Waikiki beach. She did not want to go to this place after the dinner at her own home, but the others insisted, so she went along. She had a cocktail at home and one drink after she got there. The others drank more. There were other parties there that night, some upstairs and others on the open veranda where her group sat. She was bored and did not like so such drinking. She danced with one young man and he told her she was not popular and that made her hurt and angry. She went in with another party for a while and another man annoyed her. She slapped him and went out of the place alone about 11:30, preferring the night and the stars to this scene.

It is a respectable neighborhood, with the exception of a rough dance hall across the street from the way she took toward the beach road. There is a fort near there, with hundreds of soldiers in barracks, and a big hotel. It is, however, a poorly lighted district. She walked along there alone, dressed in a dinner gown of green of smart cut, her golden hair in some disarray after the heat and the dancing and the squabble.

Kahahawai and his gang were at Waikiki park that evening. It is entirely reasonable to suppose that coming out of the back entrance in their car, filled with the potent native drink, okolehao, they saw this white girl and decided to pick her up and take a chance with her. She says they did and why there is such a terrific effort to undermine her story and urge the belief that she was doing something wrong, is one of the mysteries of the case. It may be traced back to the police and the influential connections these gangsters had with politicians.

Sees Number on Auto.

In her slow, drawling voice, with every assurance of positive conviction, Mrs. Massie recalls that scene and describes the characters in it. She heard them talking and joking in Hawaiian, and heard the names of "Benny" and "Bull" used and understood from their conversation that this was not the first time they had been on such an adventure. She is a courageous girl and kept her wits about her instead of being overcome. When they left her on the dry sand and told her where the road was and drove away she had a chance to see the car number and she says she did see it. The effort is now made to have it appear she overheard this number over the police radio later.

She went out on the road and stopped the first car.

"Are you white?" she asked.

The people in the car were astonished at this apparition of a dishevelled and injured face thrust at them in the dark. She saw they were not Hawaiians and forced herself into the car.

"Take me home," she said.

She went home and had to break a screen in order to get in. Her husband had not come in yet. She cleansed herself and then got him on the telephone. She had not told the people in the car that anything had happened to her except that she had been beaten. She told the lieutenant when he arrived, flushed and angry and worried. With him was a navy officer friend, intoxicated, whom he had tried to take home.

This man came on to the Massie home instead and after Massie had notified the police of the assault and they came out to the house they found this man, partly undressed, wandering around in front. They took him in custody and as an easy explanation of the case started the story that he was responsible.

Bungled from Start.

In the meantime, as the result of a street brawl and automobile collision, the five young men had been arrested in another part of town. When the rape case was reported the detective department immediately rested it here. There was, however, no good police work done on it. It was bungled from the start, both here and in the prosecution. The responsibility lay in a feud in the department, with the chief of detectives and a small group working one way and another part of the force working to protect their friends, these part Hawaiians accused by the haole navy men. There is racial antagonism among the rougher element, and it is often found in the part whites.

The greatest drive has been made against her identifications and there are decided elements of weakness in it. This is due mainly to the police method again. Two men jumped from a car and seized her. These men, she now says, were Chang and Kahahawai. They were bareheaded and wore polo shirts. In the car she saw two others clearly, the Japanese driver and Ahakuelo, marking him by a gold tooth. She did not know who they were, of course, but learned their names later and now uses them positively.

The afternoon after the assault the police brought in these five men and asked her if they were the right ones. Police Inspector Thomas J. Finnegan testified that at that time she said she was positive of two only, Chang and Kahahawai, who had beaten her. They were brought to her at the hospital later and she grew more certain of two others. Chief of Detectives John McIntosh quoted her as saying of her first identification:

"I had been given drugs and don't remember much about it."

Dr. John S. Porter, navy surgeon, testified that she was under opiates for several days immediately after the assault and "she did not know exactly what was going on."

Find Tire Marks.

The Honolulu police force is not used to major crimes of this character and is poorly protected from the detective standpoint. The action in bringing these five men, and no others, before her, in her condition, is given as one instance. Another is the matter of tire marks at the scene of the assault. Claude Benton, a radio patrol man, found tire marks there which corresponded with the tires of Ida's car. Later the police confessed that they had driven this car over the ground.

Her later identification of Ida may be indicative of her mental processes. He was the owner of the car, but his defense is that he loaned it to a friend that night. When she was taken to the police station the night of the assault she saw a young Japanese there in a leather coat, a stout man.

"It is hard to tell one Japanese face from another," she said, "but he looked like the man and I asked him where the other boys were. He said he did not know what I was talking about."

She now includes him in her positive identifications and it was Ida who was taken out last December and beaten by a group of twenty men, presumably navy officers.

Mrs. Massie was against such action as this. When her fiery husband proposed some such expedition, before the trial, she said:

"Tommy, if you do that I won't go on the witness stand."

But some one did it after the trial and Ida says they threatened to throw him over the cliff unless he confessed.

"I told them to kill me," he says, "but I could not confess to something I did not do."

Confession Reported.

It is persistently rumored now that Ida did make a confession at that time, naming Kahahawai as the leader, and this led to the killing, also that an effort will be made to get this confession into the trial. Mrs. Massie herself intimates that Ida made a confession.

"Otherwise he might not have come back alive," she says, smiling sweetly.

Kahahawai's nickname in school, it now appears at this late date, was "Bull," but the prosecution in the case did not establish that.

A friend said to her recently:

"Thalia, are you sure these are the men?"

And she answered:

"How could I sleep nights if I were not?"

George Goeas of Capt. Cook street was presented by the defense to tell the story of a young woman in a green dress whom he and his wife had seen on the evening in question near the scene in question. She was followed closely, they said, by a man in a white sweater, a white man. The man finally stepped up to her and they disappeared in the dark. The woman remembered the dress particularly, and when another couple appeared, husband and wife, who said they were at this place about this time, and had had a quarrel, this did not dispose of the green dress woman, for Mrs. Goeas said it was not the same dress.

Lack of Corroborative Evidence.

The defense was cleverly conducted by Senator W. H. Heen, Chinese-Hawaiian lawyer, while the prosecution was left in the hands of Griffith Wight, assistant to the county prosecutor, "Smiling Jimmy" Gilliland. Wight, who has had but four years' experience in law, did his best, but says the police crucified him from the start and many who did not know anything when he talked with them turned up as defense witnesses. The community was hardly awake at that time to the importance of the case, which is now considered as the most important in the history of the islands. Criminal lawyers of long experience refused to take the prosecution.

Mr. Wight has had to take the burden of losing this case, which he realized was lost almost from the start. There was a total lack of corroborative evidence, legally necessary at that time in such cases. Even so, there was enough evidence, if the jury believed the more positive identifications, to convict two or three of the men, but on the jury were at least two whose political and other sympathies were with the defense and 4 who never voted guilty. At that time also the prosecution was handicapped by having only six peremptory challenges. This, as well as the laws of evidence and the penalty for rape, are all part of the rapid changes that have come in criminal administration as a result of this case.

As a decided complication there has been unearthed since the first trial evidence which points to the possibility that others were involved in this assault. One Philip Kemp, a Tahiti citizen, told the authorities a story which has led to a long and determined search for other young men in connection with this assault. This, however, has not troubled Mrs. Massie, who is ready to go on the stand again and say that Kahahawai, Chang and Ahakuelo were the ones, and Ida, also.

Every effort of the territorial and county authorities and the chamber of commerce is being bent toward a final solution of this case.

Increases Importance of Mayor.

It was the long gathering wrath of the navy, due to the method of police and prosecutors in this case and the 97 hour disagreement of the jury, standing 6 to 6, which precipitated national and world attention to the social condition of Honolulu, and which finally awakened its own leading citizens and politicians to the necessity of reforms. These may not be of lasting effect, for with the police chief office and the public prosecutor office eventually going back to the mayor for appointment, it would appear that instead of taking these offices away from the elective field, as was demanded, it has merely increased the importance of the mayor's office. This, however, as well as the whole method of criminal procedure, will come in for a new criticism in the report Seth W. Richardson is to make to the department of justice. Congress has the power to amend or annul these laws and make new laws for the territory.

Until the navy department took action and barred shore leave here and said Honolulu was unsafe for women, and until the murder of Kahahawai, the situation had not been known to the outside world. The names of Mrs. Massie and Mrs. Fortescue were never made public until after the murder, although columns had been printed about the rape trial, the kidnaping of Ida and other developments.

The Racial Point of View.

One thing which surprised the people here was the racial point of view which at once was applied to the situation by the mainland people. Perhaps this may be accounted for in part by the tourist propaganda with which the world has been fed about Hawaii. To the mind of the average person in the United States this is a land of hula girls and sex freedom, a land where conventions may be cast aside and one's inhibitions buried. The tourist bureau, of course, cannot be charged with this, but it is in the back of pictures of lovely dark girls dancing under the moon, or wearing few clothes along a golden beach.

It is often the visitors, however, who discard the clothes. The days of the Mother Hubbards are gone and the sun tan suits have arrived. There are those whose chief idea in life is to lie on the beach at Waikiki and get an all over sun tan, and who let the bronze, handsome young athletes and surf riders, teach them how to ride the waves, play medicine ball with them, and, it is said, have the boys rub them down with cocoanut oil. There is, too, a rather fast young service set, living in lovely bungalows with great red hibiscus flowers in the doorways, and there is much drinking among them.

Plenty of Drinking.

Drinking the powerful "oke," something like bourbon whisky, is a very common matter indeed. The white people, whether in the army and navy or not, pay little attention to the dry law from across the waters. Waikiki Beach is a place of luxurious hotels, "love nests," bootleggers and tourists, where something of the traditional charm may still be captured in listening to Hawaiian singers under the palms and stars.

Honolulu people, particularly the church element, and it must be remembered that this is a very old civilization founded by New England missionaries, who still hold the fort through their descendants, have been proud of their great "melting pot" experiment, this bringing of the brown brother and sister to the Christian God, and living in peace and friendliness with them for many generations. There is probably no state where the average of literacy is any higher than here, where compulsory education is better enforced, where the religious denominations are more deeply entrenched. Everything is here, Chinese and Buddhist temples, Mormons, Lutherans, native Hawaiian churches, Christian Science, and the great Central Union church, which has a Congregational background, standing in its eight acre garden in the center of the city, crowded every Sunday morning. Plenty of religion, plenty of education.

Intermarriage Common.

"The only city I know where the money power is in the hands of the godly," one minister said recently, discussing the half million dollars given each year to social welfare work. The descendants of the missionaries are in many cases the wealthy land owners and merchants of the island. Whites have married women of Hawaiian blood, with no more thought of it than marrying one in the United States who has a strain of Indian blood. The president of the senate, Robert Shingle, has a part Hawaiian wife, and a huge family of children and grand children. She brought him much money and many children and he has risen to political power.

Politics comes deeply into the situation. It is played much as it is in the United States, but there is this difference, that underneath is a bond of Hawaii, pulled by descendants of the old native rulers, that stand together whenever necessary. It is necessary for white men in politics to cater to this, for the Hawaiian is the Irishman of the island, the born politician, and having been "educated" looks to the political or clerical field, or the police force, or the band, for a livelihood.

Campaigns with Dancers.

"Smiling Jimmy" Gilliland, the prosecutor, who is expected to be a candidate for next mayor, campaigns with hula dancers and bands and piles leis around his neck until his nose is almost buried. He then says, according to one admirer:

"I love all you Hawaiians. Come to me with your troubles when I am city prosecutor and I will take care of you. Come vote for me and we make whoopee together."

If a candidate has no Hawaiian name he adopts one. Thus Senator Shingle calls himself Pilihale, which means "Thatch for Houses," although there no more thatched houses here except one for the benefit of tourists. One candidate for delegate to congress adopted the title Koa Oiloli O Hawaii Nei [The Brave Chanter of Hawaii]. Running against him was Kaleoaloha [The Voice of Love]. There are bosses here and distribution of patronage is carefully watched. Senator Charles Rice of Maui is one of the bosses. And Senator Heen, defender of the accused rapists, is another. He told the senate recently that if there had been a good prosecutor these boys would never have been indicted.

If the innocent had to suffer it is rather fortunate that three of them should have been guilty of other crimes. Kahahawai had served but a few months for robbery. Chang and Akahuelo had pleaded guilty to raping a girl in 1929 and had been sent to Oahu prison for an indeterminate sentence. They were released after four months, strictly according to law but probably with some politics back of it.

Reply to Admirals.

After Admiral Stirling had made his report on island conditions, a report prepared after long preparation and consultation with his legal aid, and after Admiral Pratt had sent his communication on the subject, Senator Rice delivered a speech in the senate on "The Rape of Hawaii by the Admirals," saying in part:

"Take Admiral Pratt—always remembering that I am not against the navy—I am against the few big fellows who don't care what happens to Hawaii — they are blackening our name. On Dec. 21 Admiral Pratt issued this statement:

"'American men'—let me pause here—does he think we are not Americans? Does he think we are not as good Americans as they are?—'will not stand for the violation of their women under any circumstances. For this crime they have taken the matter into their own hands repeatedly when they felt that the law has failed to do justice. This is a matter of history.'

"Mind you, on Dec. 21 somebody took the law into their own hands on Jan. 8, Mr. President. I feel this very deeply. The tragedy of this thing is that we are loyal American citizens. We bring up our school children to flag drills; we are trying to have this melting pot grow good American citizens; but when you have high officers of the navy go for you it means that you breed disloyalty here. I have a soul of my own and nobody can take it away from here."

60 Per Cent Are Japanese.

About 60 per cent of the American citizens in training referred to by Senator Rice are Japanese children. The Honolulu Times, a weekly paper, has blamed Senator Rice editorially for blocking legislation for years that would have resulted in a better police and prosecution department, and the senator now finds himself in a fight for political control. The Republican party, dominant party of the islands, with the backing of the "big five" sugar company interests, is now in for a new deal, it is predicted, and there is much familiar talk about the "old guard" and secret back room meetings having too long dictated the course of legislation. The Japanese daily, Hochi, says that the reform movement that has taken offices away from the people has gone far enough and any further movement in this direction will constitute a plot at the expense of "popular rights and freedom of franchise in Hawaii."

"If there is to be continued white control in this island it must be by brains, not numbers. The movement toward statehood has probably been set back a generation or two by the present upheaval. This, it is said, has always had the support of the Japanese, who have the preponderance of voting power if they care to use it. They have not done so yet, leaving it to the young Hawaiian group and the old haole politicians. It is significant that last year two Japanese were elected to the legislature, the first to appear there."

HAWAIIAN AVENGERS ON TRIAL SOON

Here are the principals and relatives of principals in the Hawaiian "vengeance murder" case who will probably go on trial early in April. Left to right: E. J. Lord and A. O. Jones, enlisted men in the U. S. navy; Robert Bell, brother of Mrs. Granville Fortescue; Mrs. Fortescue, her daughter, Mrs. Thalia Massie, and the latter's husband, Lieut. Thomas H. Massie. The two sailors, Mrs. Fortescue, and Lieut. Massie are under indictment for the murder of one of the alleged assailants of Mrs. Massie. [Acme Photo.]

PROFESSOR TELLS CHIEF SYMPTOM OF PRECOCIOUS CHILD

Dr. John J. B. Morgan, associate professor of psychology at Northwestern university, explained his ideas about precocious children yesterday. The university is looking for 12 precocious children, six boys and six girls, between the ages of 13 and 15 years, to enter the school in September.

"A precocious child," said Prof. Morgan, "is one who was born with an excellent coördination of his nervous and physical qualities. For instance, where the ordinary child regards toy blocks as merely objects to stack on top of one another, the superior child distinguishes between them. He will notice letters on the blocks, and is curious to learn what the letters signify."

According to the professor, the precocious child is confronted with one danger—that of becoming interested in only one subject too early in life and neglecting all others. Thus, he said, the child becomes a genius on the violin, or in chemistry or in finance.

500,000 Satisfied Customers Make This AMAZING Value Possible!
FOR THE FIRST TIME at CUT PRICES
Regular $1.25
Super Quality CLEANING
Sanitary! Perfect! No Shrinkage! Clothes Look Like New!
ANY DRESS SUIT COAT
Fur Trimmed or Plain
Super Quality Cleaned, Pressed and Finished
Any Ladies' or Men's garments. No exceptions! No limit! Have Your Easter Clothes Super-Quality Cleaned Now.
59¢
Cash and Carry PLUS INSURANCE
★ Super Quality Means
Every garment sterilized. We use a new Sanitary fluid approved by the U. S. Bureau of Standards. No odor—dry-by-air leaves garments with a downy-softness. Special form-shaping machines for each operation restores the tailored lines, body shape and style of garments. Many other exclusive features. It's as different from ordinary Cleaning as day to night.
Men's Ties Cleaned, Reshaped 50c DOZ.
Gloves Cleaned with Garments 10c Per Pair
Ladies' Hats Cleaned, Reshaped 25c
Men's Hats Cleaned—Blocked 50c
Pick-Up & Delivery Phone Any Loop Office
ANY 6 GARMENTS—$4.00
ANY 3 GARMENTS—$2.25
STERLING CLEANERS
190 No. State St. State-Lake Bldg., Room 300 Phone State 3139
Evanston Office 1713 Sherman Avenue Opp. Varsity Theater Phone Greenleaf 8356
202 So. State St. Above Liggett's, Opp. Fair, Cor. Adams Suite 416 Ph. Harrison 5672
PARCEL POST PATRONS SIMPLY MAIL PACKAGE

HOUSE VOTES OUT CUTS, THEN O. K.'S BILL FOR BILLION

Salary Increases Kept in Postoffice Measure.

Washington, D. C., March 5.—[Special.]—Economy proponents in the house of representatives today were put to route by the friends of the federal employés. By a vote of 160 to 155 the house adopted the amendment offered by Representative F. H. La Guardia [Rep., N. Y.], which struck out of the treasury and postoffice appropriation bill the emergency ban against promotions and salary increases within grade. The house then passed the bill with its total appropriation for the two departments of $1,059,778,163.

Adoption of the La Guardia amendment meant the casting aside of a possible saving of $635,000 in the salaries of federal employés. It also means that similar economy clauses in the five supply bills already passed must be stricken out to be in conformity with the treasury and postoffice measure. In fact, those supply bills which have been reported out by the senate appropriations committee have already had the section prohibiting salary increases removed.

Spend Two and One-Half Billions.

In the words of Representative Byrns [Dem., Tenn.], chairman of the house appropriations committee and leader of the unsuccessful fight to keep the economy provision in the treasury and postoffice bill:

"A vote for the La Guardia amendment means several millions of additional dollars levied on the taxpayers."

With the treasury and postoffice bill passed, the house took up consideration of the appropriation bill for the independent offices, including the executive offices, the almost numberless commissions, boards, bureaus, and offices, and the veterans' administration. The veterans' administration accounts for $928,387,795 of the $986,446,506 carried by the bill.

Including the independent offices bill, the appropriations contained in the annual supply bills thus far taken up now total more than two and a half billion dollars.

Cut Less Than 5 Per Cent.

And the decreases below the appropriations for the same purposes for the present fiscal year 1932 amount to only $458,496,764. Three-quarters of this amount is made up by cuts in the new pending independent offices bill, and these cuts—aggregating $319,750,271—are made possible by a $170,000,000 reduction in the veterans' administration, part of which may have to be made up next December in a deficiency bill, and by the fact that this congress does not have to appropriate, as the last congress did, $100,000,000 for the farm board's revolving fund and $35,000,000 for the shipping board's construction fund.

The major portion of the cuts have been made by the budget bureau; for the reductions by the house below the budget estimates on the first six supply bills total only $114,579,053, or less than 5 per cent of the appropriations carried in the bills.

Spain Nips Congress and Army Revolt; 15 Arrested

JACA, Spain, March 5.—(AP)—An extremist uprising, reportedly involving members of the army and of congress, was crushed at its inception by the government today. Two civilians, one army lieutenant, and twelve soldiers were arrested. Government officials said they had discovered documents involving Deputies Sediles, Soriano, and Baontin, who belong to the extremist group. Officials said the movement had ramifications in Saragossa and Huesca.

Explorer Here with Pet Eagle

Capt. C. W. R. Knight, British explorer, with his golden eagle at the Palmer house yesterday. Capt. Knight is on a lecture tour. [TRIBUNE Photo.]

Knows No Cage

Capt. C. W. R. Knight, M. C., F. R. P. S., F. Z., British explorer, arrived at the Palmer house yesterday with his golden eagle, "Mr. Ramshaw," for a brief visit between lecture dates. The eagle is not kept in a age. After spending the day on the roof of the hotel, the bird was brought down to Capt. Knight's suite, where it roosted on the foot of the bed during the night.

EX-TRAFFIC COP GETS 2 TO 14 YRS. FOR FRAMEUP

Evansville, Ind., March 5.—[Special.]—Samuel Carter, former traffic officer and professional wrestler, was sentenced to two to fourteen years' imprisonment today for his part in assisting Ernest Lynn, also a former traffic officer, in "framing" Granville McGill, colored, on a holdup charge.

McGill's $10,000 damage suit against Lynn, who was convicted this week of framing the Negro, has been compromised, attorneys announced. The amount of the settlement was not announced, but is understood to be about half the amount asked.

McGill sued Lynn for a bullet wound in his back. McGill testified he was shot by Lynn after he passed a parked car in which Lynn was entertaining a woman.

Greeks Plan Celebration of 103d Independence Day

A series of festivals and religious ceremonies commemorating the 103d anniversary of the independence of Greece will be held from March 13 to March 25, Kostantinos Adinamis, secretary of the Greek independence celebration committee, announced yesterday. The ceremonies will be opened with a post-Byzantine play, "Love in the Mountains," which will be presented at the Eighth Street theater. They will end with the concert broadcast over W-G-N of the Byzantine Chorus of Chicago.

FIND ABANDONED BABY.

A baby boy, two hours old, wrapped in a white bed spread, was found abandoned yesterday morning in a hallway at 2209 Grand avenue and was taken to St. Vincent's orphanage.

A. L. BEATY, HEAD OF OIL INSTITUTE, WEDS DIVORCEE

New York, March 5.—(AP)—Amos L. Beaty, president of the American Petroleum institute, and Mrs. Martha W. MacNamara were married at noon today and left immediately on a wedding trip to California. Beaty, a native of Red River county, Tex., is 61 years old and has been a widower since 1930. His bride, a native of Milwaukee, is the daughter of Frank Funke of that city, and was divorced from her first husband in Reno in 1931. She is 47.

Big Dance Pavilion Near Bloomington, Ill., Burns

Bloomington, Ill., March 5.—[Special.]—Buildings at Bongo Park, one mile south of Bloomington, including the dance pavillion, reputed to be the largest in central Illinois, were destroyed by fire this morning.

LOOSE METHODS JUMP COSTS OF GOVERNING CITIES

Survey Shows Big Gain in 14 Years.

New York, March 5.—[Special.]—The average cost of government in 146 cities in the United States increased from $24 per capita in 1915 to $56 in 1929, according to a survey made public today by the engineering firm of Ford, Bacon & Davis.

The survey offers the opinion that a reduction of perhaps 10 to 20 per cent can be made in the cost of municipal operations without impairing essential services or resorting to the arbitrary expedient of unbalanced or horizontal pay cuts.

New Methods Needed.

Dishonest or misdirected aim of public officials is not referred to in the survey, the authors explaining "that the urgent need of the day is not for 'graft probes' and like investigations, but rather for unbiased surveys of methods of business administration and organization."

"The great expansion of public activities in the last fifteen years," the survey declares, "has engaged the attention of officials. Their attention has been directed principally to the job of getting the 'machinery' to run, more or less irrespective of cost control. The technique of economic operation is yet to be worked out in many instances."

Although the per capita cost of government rose from $24 to $56 between 1915 and 1929, it advanced only from $18 to $24 from 1905 to 1915. The present per capita cost in various cities is shown as follows: Boston, $82; Los Angeles, $80; Detroit, $75; New York City, $74; Buffalo, $68; Cleveland, $74; Washington, $63; Philadelphia, $61; San Francisco, $60; Milwaukee, $58; Pittsburgh, $54; Chicago, $52; St. Louis, $41, and Baltimore, $37.

Must Have Public Support.

"To be quick and sure, the method of reducing state and municipal expenses must have general support," the report states. "Arbitrary retrenchments, such as reductions in police, fire protection, or school activities, wage scales, etc., inspire opposition and should not be taken as a first step. No one, however, can rightly oppose the introduction of sound methods that reduce the cost of administration, operation, and maintenance when the effectiveness of all functions is in no wise curtailed."

A survey of a single department dealing with engineering design, construction, and maintenance is cited for example. The survey showed the following:

[1.] That the department was out of control due to too many subdivisions and lack of assumption of authority by subordinate officers and employés.

[2.] That bids on contract work indicated attempts by contractors to maintain prices at a high level and to restrict bidding to a few.

Contract System Loose.

[3.] That contracts for materials were let by another government agency without strict attention to the specifications and quantities of materials required.

[4.] Maintenance was a hand labor proposition by individual employés assigned to a locality.

[5.] Mechanical aid to maintenance was at a minimum.

[6.] That personnel was demoralized due to an abundance of temporary employés appointed to civil service positions.

Alfalfa Bill Murray Periled in Auto Collision

Minot, N. D., March 5.—[U. P.]—Gov. William H. [Alfalfa Bill] Murray of Oklahoma narrowly escaped injury in an automobile accident today. The motor car in which Murray was riding sideswiped another machine as the Oklahoma governor, North Dakota officials and a police escort, were entering this city. The official automobile turned around on the icy street, but did not overturn. Murray and his companions were badly jostled but none was hurt. The mercury registered twenty below zero.

DR. S. J. MAHER AWARDED MEDAL BY NOTRE DAME

South Bend, Ind., March 5.—[Special.]—Dr. Stephen J. Maher, 71 years old, authority on tuberculosis, has been awarded the Laetare medal by the University of Notre Dame, it was announced yesterday. The medal has been awarded since 1885 to some leader each year in the Catholic laity of the country.

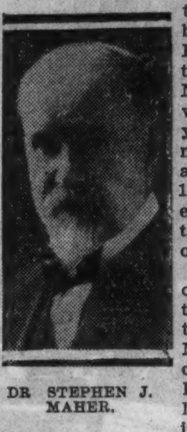

DR STEPHEN J. MAHER.

University officials pointed out that because of the work of Dr. Maher the state of Connecticut has risen to a leading position in the care of tubercular patients and in a decrease in deaths from this disease. Dr. Maher is chairman of the Connecticut tuberculosis commission and has held presidential appointments to foreign conferences.

Born in New Haven, Dr. Maher was graduated from St. Charles' college, Ellicott City, Md., in 1881. He entered Yale university and was graduated from that institution with honors in 1887. After hospital work and general practice he turned his attention to a study of tuberculosis in 1900.

SCIENTIST FINDS TRACE OF EARLY MAN IN ALASKA

Washington, D. C., March 5.—[U.P.]—Evidence of a prehistoric culture, indicating that man in small groups filtered into America from northeastern Asia over a period of thousands of years, was reported today by Dr. Ales Hrdlicka, curator of physical anthropology of the Smithsonian institution.

The culture which Dr. Hrdlicka discovered from material taken from Kodiak island excavations last summer may be a direct antecedent of the achievements of the Mayas, Incas, Aztecs and American Indians.

"The Kodiak island culture," said Dr. Hrdlicka, "undoubtedly flourished along the road by which the first migrants made their way to continental North America south of Alaska and for centuries the island may have constituted a sort of stopping place."

The migrants knew enough navigation to make the Bering Straits pass.

"They had large skin boats, equipped with rude rudders and a skin sail and kept from foundering by blown up seal bladders fastened along the gunwales," the announcement continued. "One of the boats could carry as many as fifty persons at a time."

WATCHMAN MUST PAY WOMAN.

Judge Edward B. Casey, presiding in the Town Hall court, yesterday ordered Robert Gibson, 65 years old, night watchman, to pay $5 a week to Mrs. Anna Musil, 2279 Clybourn avenue, as the father of her 6 months old baby.

IF YOU WEAR SIZE 18 OR LARGER

Special Sale!

$25 and $19.75

New Spring

DRESSES

Monday and Tuesday

$13.95

Triple sheer with lace cape, $13.95

Rarely do we advertise flat crepes, Canton crepes, sheer chiffons, printed crepes, or even roshanaras at this astounding price on our Second Floor Moderate Price Section. You're getting quality in this $13.95 sale—and Paris fashions

misses' sizes, 18½ to 30½
little women's sizes, 35½ to 45½
extra sizes 38 to 56

Lane Bryant

101 North Wabash Avenue

AS MUCH AS

60% OFF

on these new

HOLTON SAXES

THE WIEDOEFT model using the G-sharp fingering arrangement; the low-register key; C-to-D trill key, and other features that make it popular with professionals and students.

Eb ALTOS . . . $89.50
Reduced from $167

C-MELODY $50
Reduced from $133

Bb TENORS $85

Each purchase includes case. 3 Free Private Lessons.

Big Reductions

on nationally advertised Banjos, Clarinets, Drum Outfits and Accordions.

SMALL DOWN PAYMENTS
Easy Monthly Terms

LYON & HEALY

Wabash at Jackson

NORGE ADDS IMPORTANT ADVANCEMENTS TO

Rollator

Refrigeration

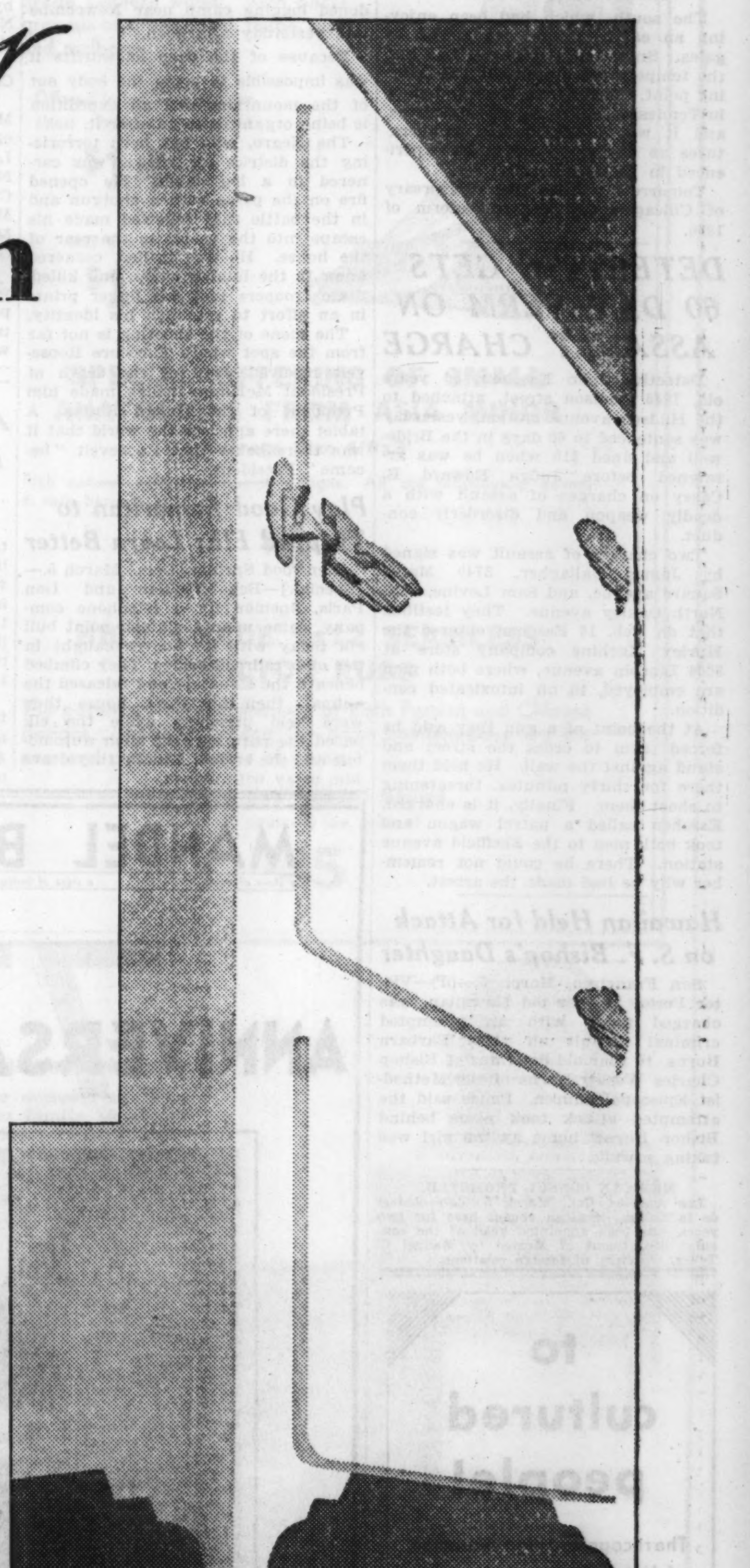

The Watervoir shown in the model illustrated is extra equipment.

Come in and see the new Norge. You'll see many new features...many improvements and refinements found on no other refrigerator.

For example, you'll see the Preservoir, for extra cold storage of frozen foods and ice...the Watervoir to keep a gallon of chilled water on tap ...the Icevoir tray, designed for faster freezing and instant removal of ice bars untouched by hands and tap water...massive hardware...acid resisting porcelain lining with every corner rounded for easy cleaning... new flat-bar shelves...and a multitude of other quality refinements and features.

All 1932 models offer the economical, dependable performance of Rollator Refrigeration...the simple, sturdy mechanism with its slowly moving parts...the almost everlasting Rollator, exclusive with Norge.

Before you invest in an electric refrigerator, by all means see what Norge offers.

Norge is manufactured by Norge Corporation, Division of Borg-Warner Corporation, one of the world's largest makers of precision parts, including automotive free wheeling.

NORGE

Rollator refrigeration

THE ROLLATOR • A ROLLER ROLLS AND THERE'S ICE...THE NORGE MECHANISM IS AS SIMPLE AS THAT. IT HAS BUT THREE MOVING PARTS SLOWLY REVOLVING IN A PERMANENT BATH OF OIL...IS ALMOST EVERLASTING.

SAMPSON ELECTRIC CO., Wholesale Distributors, 3201 S. Michigan Ave.

LOOP

Boston Store, State and Madison Sts.
Smith Rerig. Co., 14113 Merchandise Mart
Tri-Par Radio Co., 110 N. Wells St.

NORTH

Geo. W. Barwig Furn. Co., 3336 N. Clark St.
Botschen Furniture Co., 725 W. North Ave.
Chicago Unda Rug Co., 201 E. Ohio St.
Congress Radio, 2119 N. Rockwell.
M. Fine & Sons, 1000 Milwaukee Ave.
J. M. Kalish, 3751 Lawrence Ave.
Lake Shore Radio Co., 3204-06 Broadway.
Lambrecht's Radio and Utility Shop, 1960 Milwaukee Ave.
A. Leies & Son, 1956 Larrabee St.
Leonard O. Moburg, 1049 Lawrence Ave.
Dale J. McGinnis, 2665 Milwaukee Ave.
C. W. Nelson Furniture Co., 4725 N. Damen Ave.
Northwest Utility Co., 4634 N. Western Ave.
Nyberg Electric Co., 4518 Broadway.
Peterson Furniture Co., 1046 Belmont Ave.
Roman Furniture Mart, 3235 Milwaukee Ave.
Rosset Electric Co., 1409 Milwaukee Ave.
Singer Furniture Co., 512 W. North Ave.
Fred B. Snite Furniture Co., 4732 Lincoln Ave.
Tri-Par Radio Co., 3118 Lincoln Ave.
Weber Elec. Co., Inc., 4015 N. Damen Ave.
Wonder Radio Sales Co., 3148-50 Irving Park Blvd.

NORTHWEST

Andrewson Furniture Co., 3813 Fullerton Ave.
Bass Furniture Company, 4137 Armitage Ave.
Hyldahl Sales Corp., 5606 Milwaukee Ave.
Meersman & Co., 6129 Northwest Highway.
Molay Furniture Co., 4639 Milwaukee Ave.
Mont Clare Music Shop, 7115 W. Grand Ave.
Nagel Piano Co., 5616 W. Irving Park Blvd.
Olympic Electric Co., 4946 Diversey Ave.
Petersen Furniture Co., 3660-64 Irving Park Blvd.
Wonder Radio Sales Co., 4766 Milwaukee Ave.

WEST

A. A. Electric Company, 4012 Ogden Ave.
Austin Refrigerator Company, 5302 W. North Ave.
Benson Music Shop, 5225 W. Chicago Ave.
Gibson & Nicholas, 5721 W. Division St.
Guaranteed Electric Shop, Inc., 2876 W. 22d.
Kastner's Radio Store, 4235 W. 26th St.
Alex Koff, 6046 W. North Ave.
Petersen Furniture Co., 4135-41 W. North Ave.

SOUTH

Aladdin Oil Burner Corp., 1122 E. 47th St.
Jos. F. Budrik, Inc., 3417 S. Halsted St.
L. Brunner & Son, 2953 E. 91st St.
Delight Utilities, 5054 S. Ashland Ave.
Gauger Bros. Hardware, 6642 S. Halsted St.
Jansen Furniture Co., 11034 S. Michigan Av.
L. Klein, Inc., 14th and Halsted Sts.
C. A. Londelius Sons, Inc., 6233-35 S. Peoria St.
Sigal & Berg, 316 E. 115th St.
Petersen Furniture Company, 6531-35 S. Halsted St.
Sekera Furniture Company, 2723 W. 22d St.
National Plumbing and Heating Supply, 63d and Prairie Ave.
South Chicago Furniture Co., 8847 Commercial Ave.
C. E. Sundberg Co., 7738 S. Halsted St.
The 12th Street Store, 12th and Halsted Sts.

SOUTHWEST

Beverly Thor Shop, 9100 S. Ashland Ave.
The Delight Shop, 3428 W. 63rd St.
Delight Utilities, 3700 W. 26th St.
Marquette Radio Shop, 1947 W. Marquette Road
Petersen Furniture Co., 1651-59 W. Ogden Ave.
Sekera Furniture Company, 5933 W. 22d St.
C. E. Sundberg Co., 615 W. 79th St.
Tabor Supply Company, 3514 W. 26th St.

INDIANA

EAST CHICAGO—Seifert Plumbing Co.
GARY—Viking Radio Co.
HAMMOND—E. C. Minas & Co.
MICHIGAN CITY—Kreb Service, Inc.
VALPARAISO—Van Ness Electric Company.

ILLINOIS

AMBOY—Roy Conibear.
ARLINGTON HEIGHTS—Dreyer Elec. Co.
AURORA—Broadway Furniture Co.
AURORA—J. C. Seaton Piano Co.
BENSENVILLE—Bensenville Motor Sales.
BLOOMINGTON—Emmett-Scharp Electric Co
BLOOMINGTON—Auto Service & Sales, Inc.
CICERO—Cicero Battery Company.
DANVILLE—Daniels Furniture Co.
DANVILLE—Allen Electric Company.
DIXON—Howard J. Hall.
ELGIN—Hawthorne Hardware Co.
ELGIN—Jos. Spiess.
ELMHURST—Elmhurst Furniture Co.
FREEPORT—Ken Ridgeway Appliance Co.
GALESBURG—The Doyle Furniture Co.
GLEN ELLYN—Patch Brothers.
HARVARD—Marshall Hardware Co.
HARVEY—C. S. Armington.
HINSDALE—Soukup Hardware Co.
HUNTLEY—Weltzien Motor Company.
JOLIET—Fitzgerald Furniture Co.
KANKAKEE—The Chicago Store.
LEE—Wrigley & Parker
LEMONT—Henry A. Gerharz.
MARENGO—Eicksteadt Brothers.
MONMOUTH—J. D. Diffenbaugh.
MONMOUTH—Tri County Maytag Co.
MORRIS—Allan Furniture Co.
MOUNT MORRIS—Hough Hardware Co.
NILES CENTER—Niles Center Merc. Co.
OAK PARK—Regan Electric Co.
OREGON—Duck Brothers.
PEKIN—P. A. Bergner & Co.
PEORIA—P. A. Bergner & Co.
PLANO—Weir Garage.
ROCHELLE—M. J. Daily Radio Shop.
ROCKFORD—American Beauty Music House
ROCKFORD—Zenith Stores, Inc.
SAVANNA—Glen B. Laughrin.
STERLING—Hardin Music Shop.
STERLING—Geo. R. Prescott.
STREATOR—Williams Hardware Co.
UNION—J. L. Baseley.
WAUKEGAN—Globe Department Store.
WHEATON—Kriebs-Wilmes, Inc.
WOODSTOCK—Wm. R. Burns.

80-50

WINTER TO GRIP CHICAGO TODAY; MORE SNOW SEEN

Cold Sweeps Middle West and South.

Wintry blasts swept over the middle west and most of the south yesterday, driving temperatures far below normal. In many sections the cold was accompanied by driving snowstorms.

The weather forecasts indicated that the mercury in Chicago would fall to 10 above zero, or possibly a little lower, early today. It is expected that the day will be generally fair and continued cold. The highest mark yesterday was 39 at 8 a. m. and the last official reading last night was 13 at 9 p. m. More snow is expected by tomorrow night.

Traffic was slowed by the slippery streets, although the snow that fell here yesterday was only six-tenths of an inch deep.

Fear For Fruit Crop.

Some fears were expressed for the fruit crop if extremely low temperatures prevailed, but horticulturists said that tulips and other early flowers would not be damaged if they were well covered.

At Pana, Ill., the temperature dropped thirty-eight degrees in twenty-four hours and the storm there was described as the worst of the winter. The snow and a heavy gale made roads impassable.

Drifts covered the highways in Wisconsin also, and the Milwaukee weather bureau issued a warning to motorists. At Iowa City, Ia., where the mercury reading was 10 above, five inches of snow fell.

Snow Falls in Louisiana.

The south, which had been enjoying an early spring, was lashed by gales. Snow fell at Monroe, La., and the temperature dropped to the freezing point. There were frost and snow in Tennessee, Alabama, and Arkansas, and it was indicated that temperatures as low as 20 might be experienced in those states.

Tomorrow will be the anniversary of Chicago's heaviest snowstorm of 1930.

Chicago Gets Cold Spell and Icy Streets in March

Looking south in La Salle street from Monroe street yesterday during March storm which brought city much lower temperatures and enough snow to make streets icy. [TRIBUNE Photo.]

LAUNCH DRIVE TOMORROW ON HIDDEN MONEY

President to Make Final Plea on Radio Tonight.

The drive of the Citizens' Reconstruction organization against hoarding opens tomorrow. Throughout the country more than 1,000 groups will launch the campaign to put hidden dollars to work.

Three weeks of preparation ended yesterday. Statesmen, business leaders, publishers, ministers, teachers, civic leaders, and entertainers have been recruited for the drive which is to be carried on from the pulpit, press, radio, and stage.

President Hoover and other officials will speak over a nationwide radio network in the final pre-campaign event tonight. The President is to be followed by Ogden L. Mills, secretary of the treasury; Charles G. Dawes, president of the Reconstruction Finance corporation, and Senator Joseph E. Robinson, Democratic leader of the senate.

82,500 Cook County Workers.

James Keeley, vice chairman of the drive, said 82,500 workers will engage in the drive in Cook county. They will be ready to take orders for the new United States treasury certificates in denominations of $50 and up.

The actual purchases of the certificates will be made at banks. The applications of workers will be turned over to banks named by the purchaser. The interest bearing certificates will be ready for delivery March 10.

Distribute Literature.

In Chicago 5,000,000 pink slips are to be distributed in gas, laundry, milk, light and other bills, pay envelopes and parcels of merchandise. The slips will point out that hoarded money keeps men out of work. Other literature is also to be distributed.

"From all hands there has been the most complete coöperation and devotion to the task before us," Mr. Keeley said. "The unstinted efforts of local workers and chairmen in every state of the union have made possible the auspicious conditions under which the drive is to start."

The Chicago campaign for the "reëmployment of men and money," a modification of the Rochester plan to stimulate trade and employment, will also begin tomorrow. An organization in each ward, working on a program similar to the Liberty loan drives, will inaugurate a "block to block" drive to discover hidden jobs. Owners of property will be asked to pledge definite sums for repairs and improvements. The program is connected with the national employment drive sponsored by the American Legion.

1,500 WILL RETURN TO JOBS IN ILLINOIS PLANTS IN TEN DAYS

Within the next ten days more than 1,500 men will be reëmployed in industrial plants in nineteen Illinois cities, according to a report of the industrial division of the Illinois Chamber of Commerce. The list includes all but four or five of the major industrial centers of the state.

Among the cities showing an increase in employment are Rock Island, with 295 men to be added to present pay rolls and with only 3 of the 70 industries closed; Belleville, with only $1\frac{1}{2}$ per cent of the population in need and with the three major plants working 100, 90 and 60 per cent of capacity; Streator, with 125 men added; Blomington, with an increase of 155 men and reporting results from a "block to block" employment drive, and Macomb, expecting the reëmployment of 400 men by March 15.

BABY BONDS ON MARKET

Washington, D. C., March 5.—[Special.]—Secretary of the Treasury Ogden Mills today placed on the market the issue of $50, $100, and $500 so-called baby bonds which are to be sold as a part of the administration's anti-hoarding campaign. The bonds will be dated March 15, 1932, with interest from that date at the rate of 2 per cent per annum, maturing March 15, 1933, and redeemable before maturity at the option of the holders, at par and accrued interest, on 60 days' notice.

The certificates will be issued only in bearer form and in the three denominations mentioned above. Each will have two interest bearing coupons attached. The principal and interest of the certificates will be payable in United States gold coin of the present standard of value.

These certificates will be exempt, both as to principal and interest, from all taxation, except estate and inheritance taxes.

"The offering of these special certificates is not part of the treasury's March financing program, which will be separately announced," Mr. Mills said, "but is being made in connection with the campaign to put idle money to work."

QUINCY WOMAN SEIZED IN EAST.

Quincy, Ill., March 5.—[Special.]—New York City police today notified the Adams county sheriff's office that Mrs. Sarah Golden, accused fur thief who jumped bond here in 1926, had been captured in the east. Mrs. Golden and two other women were arrested following the theft of valuable fur coats from three Quincy department stores.

BENTON HARBOR FETE CLOSES WITH WEDDING

Benton Harbor, Mich., March 5.—[Special.]—Benton Harbor's first annual exposition of progress closed tonight at the naval armory, featured by a military wedding. Names of the principals had been kept secret until the hour they stepped on the stage. The four day exposition was sponsored by the local American Legion post, No. 105.

The bride is Miss Melba Burnett, 18, Niles, Mich., and the groom is Charles Baker of Buchanan.

Foot Troubles Cause Bad Health

They affect the body in many different ways. The feet swell, burn, ache, sharp pains under heels, ball of foot becomes sore and feels as if you are walking on marbles; corns, calluses, ingrown nails and bunions; excessive perspiration with offensive odor, flat feet and broken down arches, overdeveloped ankles and legs, varicose veins, legs cramp, knees stiffen; pains in hips, small of back, shoulders and neck, poor circulation, with a **weak** and **nervous feeling.**
Most people **think** they have **rheumatism, neuritis, arthritis,** or **kidney trouble,** when their **troubles** are all **caused** from their **feet.**
Do not be discouraged, regardless of what your condition may be or what you have tried, or whom you have consulted. Do not be satisfied with your own judgment or the advice of those who may not know. Dr. Pinkston guarantees to relieve all foot troubles and cure nine-tenths of them regardless of the nature or condition of the ailment.

Dr. Henry J. Pinkston
Orthopedic Foot Specialist & Diagnostician
1303 Capitol Bldg. 159 North State Street
CHICAGO, ILL. Established 1900

ANY DRESS OR SUIT DRY CLEANED AND PRESSED! 44c

THE FINEST GUARANTEED CLEANING.
6 Garments $2.50
Men's Suits 44c
Women's Hats .... 25c | Drapes, per pair.. 87c
Hosiery Repaired. 25c | Men's Hats... 50c
Women's Dresses Dyed Any Shade $2.69
Garments Insured
Phone Dearborn 9886
For Delivery Service
SAVE MONEY! Have Your Spring Cleaning done NOW—while these low prices prevail. 3 DAY SERVICE.
39 S. STATE Cor. Monroe HARVARD Cleaners & Dyers Room 408

506

DETECTIVE GETS 60 DAY TERM ON ASSAULT CHARGE

Detective John Esschen, 36 years old, 1849 Addison street, attached to the Hudson avenue station, yesterday was sentenced to 60 days in the Bridewell and fined $10 when he was arraigned before Judge Edward B. Casey on charges of assault with a deadly weapon and disorderly conduct.

Two charges of assault was signed by James Gallagher, 3740 Maple Square avenue, and Sam Levine, 1251 North Oakley avenue. They testified that on Feb. 16 Esschen entered the Hurley Machine company store at 3004 Lincoln avenue, where both men are employed, in an intoxicated condition.

At the point of a gun they said he forced them to cross the street and stand against the wall. He held them there for thirty minutes, threatening to shoot them. Finally, it is charged, Esschen called a patrol wagon and took both men to the Sheffield avenue station. There he could not remember why he had made the arrest.

Hawaiian Held for Attack on S. F. Bishop's Daughter

San Francisco, March 5.—(AP)—Victor Perez, 20 year old Hawaiian, was charged today with an attempted criminal assault on Miss Barbara Burns, 16 year old daughter of Bishop Charles Wesley Burns of the Methodist Episcopal church. Police said the attempted attack took place behind Bishop Burns' home as the girl was taking a walk.

MEXICAN CONSUL PROMOTED.

Los Angeles, Cal., March 5.—(AP)—Rafael de la Colina, Mexican consul here for two years, has been appointed head of the consular department of Mexico by Manuel C. Tellez, secretary of foreign relations.

"WILD MAN" SHOT TO DEATH IN DUEL WITH N. Y. POLICE

Long Lake, N. Y., March 5.—[Special.]—They finally got the "wild man of the Adirondacks." A posse headed by Lieut. C. M. McCann of the state police reached here today with word that they had shot the long-sought fugitive, a Negro and supposedly an escaped convict, to death in an abandoned logging camp near Newcombe late yesterday afternoon.

Because of the deep snowdrifts it was impossible to bring the body out of the mountains and an expedition is being organized to go after it.

The Negro, who has been terrorizing the district for weeks, was cornered in a log cabin. He opened fire on the posse with a shotgun and in the battle that followed made his escape into the woods to the rear of the house. He was trailed, cornered anew in the lumber camp, and killed. State troopers took his finger prints in an effort to establish his identity.

The scene of the shooting is not far from the spot where Theodore Roosevelt received word of the death of President McKinley which made him President of the United States. A tablet there apprises the world that it was thereabouts that Roosevelt "became" President.

Play Good Samaritan to Trapped Elk; Learn Better

Glenwood Springs, Colo., March 5.—[Special.]—Ben Vickers and Don Paris, linemen for a telephone company, came upon a sixteen point bull elk today with its hooves caught in ties on a railroad bridge. They climbed beneath the structure and released the animal, then for three hours they were held prisoners while the elk paced the path between their automobile and the bridge. Finally they drove him away with stones.

1933 FAIR EXHIBIT TO SHOW PROGRESS OF WOMEN'S CLUBS

An exhibit showing the progress of women's organizations, from sewing circles to the modern woman's club of civic and international interests, will be a part of the demonstrations at the 1933 World's Fair. The research work being done in connection with it was described yesterday by Miss Lena Madesin Phillips of New York, head of the National Council of Women. She addressed a Century of Progress committee of the Chicago Woman's club.

Members of the committee include Mrs. Harvey Fox, president of the club, as chairman; Mrs. Edwin L. Lobdell, vice chairman; Mrs. George Noble, secretary; Mrs. Harlan Ward Cooley, in charge of the program; Mrs. Walter H. Buhling, publicity; Mrs. Andrew McLeish and Mrs. George M. Shirk.

The Chicago Woman's club began yesterday obtaining signatures for a petition to be sent to foreign countries asking them to send celebrated women to the exposition.

ANTI-INJUNCTION BILL FOUGHT BY MANUFACTURERS

The Illinois Manufacturers' association, declaring that "the general public and organized business are being victimized by politics, and the anti-injunction bill is being railroaded through congress," yesterday urged its membership to protest to Illinois members in the house to vote against the measure.

"The Norris-La Guardia bill is being jammed through the house pursuant to promises of both parties to give 'injunction relief,'" the bulletin of the association says.

PUBLIC HEALTH INSTITUTE SHOWS $63,010 DEFICIT

The Public Health institute incurred a deficit of $63,010 during 1931, compared to a surplus of $118,870 in the previous year, according to its annual statement, made public yesterday. A surplus accumulated from previous years permitted the institute to remain in operation and render a "greatly increased amount of service without charge," the report said. The operating expense was virtually the same.

The statement declared a strong case for the advertising being done by the institute was shown in the comparative state of cases applying for treatment. An increase was shown in the percentage of patients applying for treatment in the early stages of their illness, while the number of patients applying for treatment in later stages decreased.

MANDEL BROTHERS
a store of youth · a store of fashion · a store of moderate price*
*Copyrighted

77th ANNIVERSARY SALE

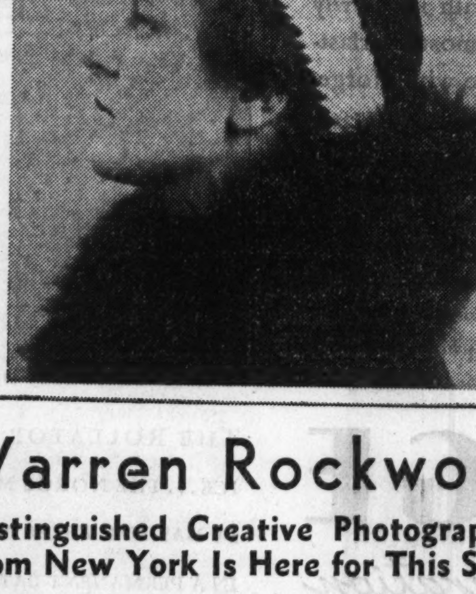

Warren Rockwood

Distinguished Creative Photographer from New York Is Here for This Sale!

Warren Rockwood has come to Mandel's Seventh Floor De Luxe Studio to supervise, personally, the taking of your photograph, using the same skill and artistry that have made him so popular among many of America's celebrities.

Special DE LUXE Photograph
$1.77
3 for $4.77

No Appointment Is Necessary

Every photograph Warren Rockwood takes will be sent to New York to be finished and retouched by the experts who have always aided him in producing his photographic masterpieces.

Mandel's De Luxe Studios—Seventh Floor—Wabash.

to cultured people!

The recognized high character of Hotel Pearson is but one appeal to those who, without added rental, seek a higher standard in hotel living.

For here—advanced and up-to-the-minute arrangements provide in a new measure for a degree of comfort and happiness rarely found.

New, smart, modern appointments. Larger, more cheerful rooms—most effectively decorated. Dining rooms in the apartments, as spacious as in most private homes. Every attribute of a cultured hotel home—every desirable feature—and a most distinguished clientele.

Your visit is invited. You will be delightfully surprised at the outstanding advantages and unusual features we are ready to supply for you!

HOTEL PEARSON
190 East Pearson Street
Telephone Superior 8200
Chicago

Wallop... in a velvet glove...
That's new Dodge action...
Same fine quality...
Great new values

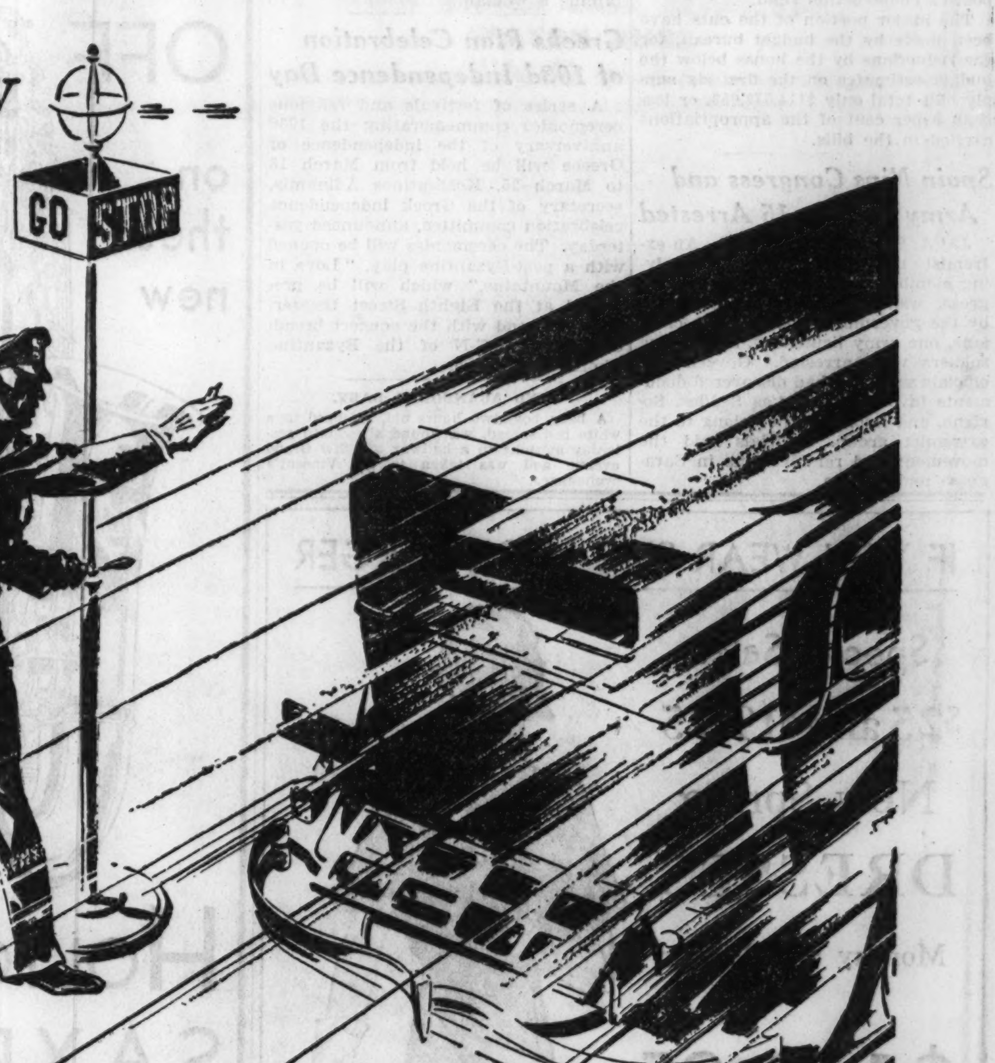

DODGE $795 AND UP F.O.B. FACTORY

BIGGEST ENGINES ANYWHERE NEAR THIS PRICE . . . . AND DO YOU KNOW WHAT ELSE?

NEW LOW PRICES—NEW DODGE SIX $795 to $895. NEW DODGE EIGHT $1115 to $1185. F. O. B. Factory. Low delivered prices. Convenient terms. Five wire or demountable wood wheels, no extra cost. Duplate safety plate glass $9.50 to $17.50. Automatic Clutch standard on Eights; only $8 on Sixes. Closed models wired for Philco-Transitone Radio.

DODGE TRUCKS . . . ½ TO 7 TONS PAYLOAD . . . $375 AND UP

DASHIELL MOTOR CO.—2542 S. MICHIGAN

CHICAGO
Dashiell Mtr. Co., 5725 N. Broadway
Dashiell Mtr. Co., 5454 W. Madison
Dashiell Mtr. Co., 4636 W. Madison
Dashiell Mtr. Co., 7406 S. Halsted
Dashiell Mtr. Co., 3252 Milwaukee
Brainerd Auto Sales, 8912 S. Ashland
Bien Motor Sales, 1700 S. Ashland
Budrik Auto Sales, 907 West 35th St.
Gerds Mtr. Sales, 7355 Exchange Av.
Hollywood Motors, Inc., 907 Diversey Parkway
Arthur Vincent Co., 120 E. 115th St.
Weld Brothers, 2363 Milwaukee Ave.
ARLINGTON HEIGHTS—Arlington Heights Motor Sales
BLUE ISLAND—Uptown Motors
CHICAGO HEIGHTS—East Side Motor Sales
CICERO—Miles M. Vondra & Co.
DES PLAINES—Melzer Auto Sales
ELMHURST—Bright Auto & Repair Co.
EVANSTON—C. M. McDonald, Inc.
HIGHLAND PARK—A. G. McPherson, Inc.
MAYWOOD—Thompson Mtr. Co.
MORTON GROVE—Baumhardt Bros. Garage
OAK PARK—Oak-Leaf Motor Sales
PARK RIDGE—Park Ridge Garage Co.
WHEATON—Holstein Bros.
WINNETKA—Hanson Motor Co.

INDIANA
HAMMOND—Bohling Auto Sales

ILLINOIS
AURORA—Wentzel-Foster Motor Co.
BLOOMINGTON—Auto Service and Sales, Inc.
CHAMPAIGN—H. E. Daniels
DANVILLE—Byron Bilderback
DECATUR—Spiess Auto Sales
DE KALB—Forest Andrews, Inc.
EFFINGHAM—Wente-Noot Motors Co.
ELGIN—Harry Hintz Co., Inc.
FREEPORT—M. L. Miller Sales Co.
JACKSONVILLE—C. O. Gordon Motor Co., Inc.
JOLIET—Donahoe Motor Co.
KEWANEE—Larson & Lundberg
LA SALLE—Wickhorst Motor Co.
LINCOLN—Rhoads-Pemberton, Inc.
MACOMB—McCourt, Volker & Brown, Inc.
MENDOTA—Truckenbrod Motor Co.
NORTH CHICAGO—McCulla & Peterson, Inc.
OTTAWA—George C. Schultz
PEORIA—Kinsey-Rutherford Co.
PONTIAC—Parrish & Reinagle
PRINCETON—Guy Kasbeer
QUINCY—Motor Sales Corp.
ROCKFORD—Roy Herrington Auto Co.
ROCK ISLAND—Schwind-Popplewell, Inc.
SPRINGFIELD—Hatcher-Joseph, Inc.
STREATOR—Samors Motor Co.

INDIANA
CLINTON—Helms & Perero
ELKHART—Indiana Auto Sales Co.
FORT WAYNE—Geral Mtr. Sales
GARY—Henry D. Nichols
SOUTH BEND—DeRhodes Yerrick Motor Co.
VALPARAISO—Harvil Brothers

IOWA
BURLINGTON—Sheagren-Hunt Co.
DUBUQUE—Paull Motors, Inc.
MUSCATINE—Jones Auto Co.

MICHIGAN
SOUTH HAVEN—Mason Grant

WISCONSIN
APPLETON—Wolten Mtr. Car Co.
BELOIT—Rock River Motor Co.
EAU CLAIRE—Rogers Motor Co.
FOND LU LAC—Gilsdorf Motor Company
KENOSHA—Haag Motor Co.
LA CROSSE—Cameron Mtr. Car Co.
MADISON—Madison Motor Car Co.
MILWAUKEE—Edwards Motor Co.
OSHKOSH—Uhlhorn Motor Co.
RACINE—R. C. Zastrow, Inc.

EX-CROWN PRINCE OF GERMANY MAY SEEK PRESIDENCY

Urged to Enter Race in Case of Run-off Vote.

BY SIGRID SCHULTZ.
[Chicago Tribune Press Service.]

BERLIN, March 5.—Friedrich Wilhelm, former crown prince of Germany, has been flooded with letters from diehard monarchists and wavering Republicans asking him to run as a candidate for the German presidency if there is a run-off election in the event that none of the candidates wins by a majority in the election Sunday, March 13. THE TRIBUNE correspondent today was shown bundled lists and petitions to the former crown prince. So far he has turned down the plan. Nevertheless, he and his brothers are quietly edging back into the political life of Germany.

The former heir to the Hohenzollern thrown, Prince Eitel Friedrich, and Prince Oscar, all sons of former Kaiser Wilhelm, ostentatiously showed themselves with Col. Theodor Duesterberg, presidential candidate of the Nationalist party, at the Sports palace yesterday. They were enthusiastically cheered by 15,000 persons. The Hohenzollerns are accompanying Col. Duesterberg on his campaign tour. In each election speech the presidential candidate tells the Germans that all their present woes are because they failed in their loyalty to the imperial house. The Hohenzollern princes sit with averted eyes to the audiences and bow their heads.

Stumps for Hitler.

The fourth Hohenzollern prince, August Wilhelm, has thrown his lot with the Adolf Hitler's Fascisti and is appealing to his countrymen to elect Hitler, "a great leader, compared to whom I am only a small soldier."

While Col. Duesterberg, who is commander of the "Steel Helmets," and Hitler are drawing on the past popularity of the Hohenzollerns in an effort to wrest votes from President Paul von Hindenburg, the aged field marshal is relying upon his own personality and past achievements for victory. Trucks, equipped with loudspeakers, were stationed at the busiest corners of Berlin today broadcasting Von Hindenburg's election message.

Tomorrow stanch Republicans will stage their first open air meeting. Their slogan is "Vote for Von Hindenburg to save the republic!" The Reichsbanner association of Republicans and the "hammer squads," an association of labor union men, will parade. Their leaders will address crowds in the Lustgarten in front of the former kaiser's palace.

Reds to Demonstrate.

The communists will demonstrate in the same square on Tuesday. Authorities are trying to apprehend the Red candidate, Ernst Thaelmann, a stevedore and member of the reichstag. They assert that he wrote articles which are dangerous to the republic and that he must be tried for high treason, but he is protected by reichstag immunity.

Thursday will be the big day for the Hitlerites when their open air massmeetings will begin. Their newspaper campaign is vigorous. The Fascists' 49 daily newspapers and 45 weekly periodicals appeal to the older Germans, but more still to the young voters who, in this coming election, will number 8,000,000 out of an electorate of about 43,000,000.

To remind Germans of the days when Von Hindenburg saved East Prussia in the world war, the president's East Prussian supporters wrote to him, drawing attention to the anti-German threats of the Poles in Danzig. He replied by letter today.

"I share the worries and anxieties of the Germans in the east," he said. "Never can the German nation tolerate the removal of further parts from the fatherland. Your promise to defend the homeland to the last, I answer with a promise to support the German provinces in the east with all my power in their struggle against all possible threats and to take all measures for their safety together with the government, the reich and the German people."

"Candidate" Sits in Jail.

BAUTZEN, Germany, March 5.—(AP)—Gustav Winter, presidential hope of holders of pre-inflation reichsbank notes, has been refused leave from jail here to conduct his campaign. A total of 35,000 persons have signed a petition nominating Winter for the presidency and that is 15,000 more than is required to give him a place in the race. He has been serving a sentence in connection with agitation to bring about a revaluation of the pre-inflation bank notes.

BRIDE OF MARINE

MISS ETHEL BUTLER.
[Copyright: Harris & Ewing Photo.]

Philadelphia, Pa., March 5.—[Special.]—Miss Ethel Peters Butler, daughter of Maj. Gen. Smedley D. Butler of Newton Square, was married at noon today to Lieut. John W. Wehle, U. S. M. C., of Norwalk, Conn.

The ceremony had all the brilliance of a full dress marine function and was attended by Gov. Gifford Pinchot and many persons prominent in various branches of the United States service. The wedding took place in Holy Trinity Episcopal church at Westchester, near here, with the Rev. Jacob A. Winterstein presiding.

The bridegroom is the son of Mr. and Mrs. John W. Wehle of Norwalk, Conn. His mother, an invalid, was unable to attend, and his father, a singer, was the only member of his immediate family present. Following a wedding trip Lieut. and Mrs. Wehle will make their home in Pensacola, Fla., where he has been assigned to the marine flying base.

Discuss Merger for Two Presbyterian Churches

The congregations of the Fullerton Avenue and the Covenant Presbyterian churches are to hold meetings on Wednesday evening to hear plans for merging the two churches, it was announced yesterday. Proposals for the merger were begun by officers of the Fullerton Avenue church when their recent pastor, the Rev. Charles Tupper Baillie, accepted a call to South Bend. A formal vote of the congregations is to be taken at the two meetings.

FALL FATAL TO WOMAN.

Miss Tillie Boe, 59 years old, died in the Swedish Covenant hospital yesterday of illness which followed a fall in her home at 3424 North Racine avenue a month ago.

A Great Store in a Great City
THE FAIR
State, Adams, and Dearborn Streets
Oak Park—Lake at Marion St. Milwaukee Ave. at Wood St.

Half Soles and Heels!

Put On While You Wait or Delivered

69c
SPECIAL
Long wearing oak half soles and rubber heels. All work guaranteed.
The Fair—3 Stores.

ANY **2 GARMENTS DRY CLEANED**

BOTH for 73¢
CASH & CARRY
PLUS INSURANCE

2 for 1 Sale

Thousands of satisfied customers is your assurance of securing the best quality cleaning. Our same responsibility and service prevails.
Parcel Post Patrons Simply Mail Package

MEN'S TIES Cleaned Reshaped 50c Doz.
GLOVES Cleaned with Garments 10c Pair
LADIES' HATS Cleaned Reshaped 25c
MEN'S HATS Cleaned Blocked 50c

ANY DRESS SUIT COAT
Fur Trimmed or Plain
CLEANED—PRESSED

Any two or any combination of two Ladies' or Men's Garments! No limit! No exceptions. Quick service.

Bring in as many garments as you can carry. 2 for 73c—4 for $1.46—6 for $2.19—8 for $2.92—10 for $3.65, etc.

WOODS CLEANERS

54 W. RANDOLPH
WOODS THEATRE BLDG., ROOM 302. PHONE DEAR. 9679. COR. DEARBORN.

202 SO. STATE
COR. ADAMS., OPP. FAIR, ABOVE LIGGETT'S. ROOM 1024

FREE PICKUP & DELIVERY—6 FOR $4.00—3 FOR $2.25

GREAT REDUCTIONS
In the Gift Shop Close-Out Sale!
Plan to come in and secure an unusual gift at drastic reductions . . . everything included in this Close-Out Sale!

OPEN MONDAY EVENING UNTIL 9 P. M.

REVELL'S
at WABASH and LAKE

VISIT THE DELINEATOR ROOM AT REVELL'S!
The same furnishings shown in March Delineator are featured in the Living Room of Revell's "Modes of the Moment" Home—you are invited to visit this room.

NEW STYLES
ENTER REVELL'S GREAT
Semi-Annual Sale

The new Spring styles in home furnishings are making their appearance . . . and are being included in the Semi-Annual Sale at special prices! The SOFA illustrated, a low slung, full size model, is covered in a new velvet—or other fabrics, if you prefer. Ornately carved frame (an important style trend) is of solid mahogany. Priced at **$98**

Solid walnut carved Occasional Table...... **$22.50**

Cloisonne Lamp with Silk Shade, complete........ **$17.50**

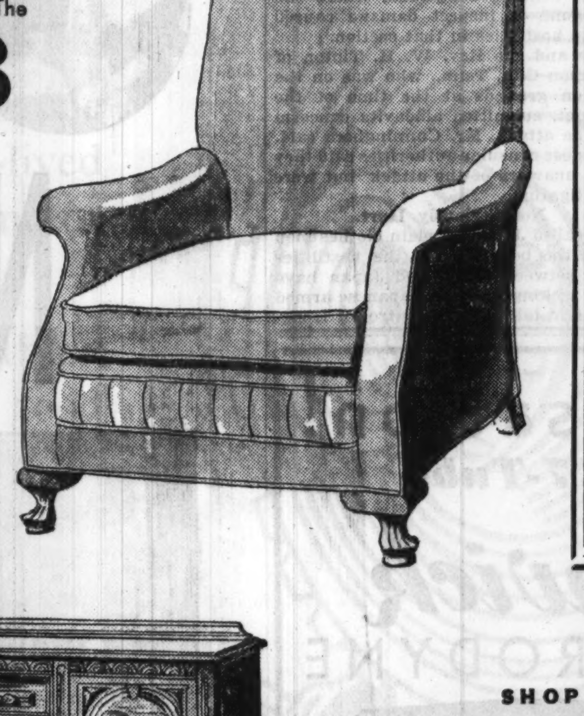

One of the finest LOUNGE CHAIRS we've seen at this price! It has style, comfort and excellent construction and is featured in plain or figured tapestries— **$39.75**

OUR MAGNIFICENT STOCK OF FINE ORIENTAL RUGS PRICED AT GENUINE SAVINGS

FINE QUALITY CHINESE RUGS

Deep piled rugs woven from high grade Chinese wools. Rich backgrounds of green, gold, taupe, rose and mulberry.

Offered in two very popular sizes: 8x10 size priced at **$149**

6x9 size priced at **$110**

SPECIAL OFFERING OF SMALL ANATOLIANS FROM ASIA MINOR
Average Size 1'8x3'
Rich natural colorings, quaint designs. All are individually woven. A rare bargain at.............................. **$4.95**

HIGH GRADE 9x12 SEAMLESS WILTON RUGS
The patterns are reproductions of both Persian and Chinese designs. Included among the color combinations are the new and popular shades of green.
$72.50 and $85.00 Values
At the unusually low price of **$45**

TUDOR DINING SUITE
In oak with refectory style table has arrived in time to enter the Semi-Annual Sale . . . and it is a beautiful suite at a low price!
TABLE, 5 SIDE and 1 ARMCHAIR
$75
China **$37.50** Server **$19.75** Buffet **$39.75**

SHOP MONDAY EVENINGS
. . . it is a convenient time to enable the family to assist in the selection . . . and business people to shop more leisurely!

YOUR OLD FURNITURE RENOVATED
Estimates furnished for upholstering and refinishing your furniture . . . no obligation.

This handsome 3-PIECE BEDROOM SUITE is not only a new 1932 model, but it is even unusually low priced for these times of great values! In walnut and gumwood with full size bed, dresser and chest, the construction and design of this suite make it a remarkable "buy" at **$98**

Brighten your home with SLIP COVERS
They protect your furniture and give your room that spring-like atmosphere. A wonderful selection of fabrics and these are custom tailored to FIT.
Slip Cover for Sofa **$19.75**
Slip Cover for Lounge type chair **$9.75**

Nationally known Solid Kumfort card table set, constructed of all wood, strong and rigid, with bentwood chairs. Leatherette top. Choice of walnut finish, red and green, the 5 PIECES for **$17.50**

New Styles in LAMPS
Beautiful styles, including the new Empire effects, appropriate for the table, or a pair for commodes are unusually smart. Choice of styles, complete, **$14.75**

$14.75

WABASH AVE. **ALEXANDER H. REVELL & CO.** LAKE ST.

FINANCE CRISIS SWEEPS JAPAN; BANKS HARD HIT

Slaying of Trade Czar Is Cause of Unrest.

[Chicago Tribune Press Service.]

TOKIO, March 5.—Great financial unrest was evident in Japan today. Banks are exhibiting an unusual hesitancy in making loans. The Bank of Japan's loans to subsidiary banks increased today by 100,480,000 yen [about $32,656,000 at the current rate of exchange], which is the greatest since the financial panic in 1927, when a moratorium was announced.

Banks in Aichi and Miye prefectures in central Japan suffered runs and even the first class banks were hard hit. Smaller institutions are closing. The financial disturbance is regarded as deep rooted and extremely serious.

Assassination Behind Unrest.

The immediate cause of the sudden outbreak of the unrest was believed to be the assassination this morning of Baron Takuma Dan, the foremost figure in the Japanese financial world. He was managing director of the house of Mitsui, leading Nipponese commercial organization, which has been under criticism for so called dollar speculation at the time Japan went off the gold standard.

There has also been an atmosphere of public antagonism against the "big five" business organizations of Japan for the last several months. It is held that large business houses are hoarding wealth at the public's expense.

Mitsui, which backs the Seiyukai party now in power, purchased several hundred million dollars in exchange for yen before the downfall of Premier Wakatsuki's Minseito cabinet.

Surrender of Profits Asked.

Agitation has been stirred frequently to force the Mitsui house to give up its profits. It is believed by many that Baron Dan's murder resulted from his agitation .

The assassin, Goro Shishinuma, 21, a far boy from the same prefecture as that of the slayer of Junnosuke Inouye, former minister of finance, who was killed last month, has been arrested. He shot Baron Dan as he stepped from an automobile in front of the Mitsui bank.

Baron Dan was educated at the Massachusetts Institute of Technology. He was vice president of the Japan-American society and was well known to many American financiers.

ASSASSIN'S VICTIM

Baron Takuma Dan, managing director of the vast Mitsui commercial interests in Japan, who was shot to death by assassin in Tokio.

FRANCE NOTIFIES BERLIN OF PLAN TO HELP AUSTRIA

[Chicago Tribune Press Service.]

BERLIN, March 5.—Wilhelmstrasse greeted with satisfaction the visit today of the French ambassador, M. de Margerie to the foreign office, where he presented a French "aide memoire" containing proposals on how it might be possible to save Austria from economic ruin.

Berlin had feared Premier Tardieu was trying to erect a system of economic treaties with the Balkan states through which Germany would have been cut off from Austria and her customers in eastern Europe.

The fact that the French today officially informed Berlin of their plans has awakened hope that the French will agree to German coöperation in plans for the restoration of eastern Europe and not continue in efforts to isolate Germany.

Italian, 4 Ft. 5 In. Tall, Too Short to Enter Argentina

BUENOS AIRES, Argentina, March 5.—(AP)—Antonia Bertone, who lived here for eight years before he returned to Italy on a visit, can't come back to Argentina to live. He is not tall enough.

The immigration department has enacted a minimum height requirement and the Supreme court has ruled that Bertone, only four feet five, is too short to hold a normal job.

RAILWAY CLERK ROBBED.

Joseph E. King, clerk for the Western Indiana railroad, was intercepted yesterday at 63d street and Wallace avenue, two blocks from the company's office, by two bandits who robbed him of $40 and several checks.

SPAIN TO SLASH COSTS OF PAPAL ENVOYS IN HALF

MADRID, March 5.—(AP)—The congressional budget commission is planning to reduce by half the annual appropriation of 52,000 gold pesetas [about $10,000] for the papal diplomatic mission, it was learned today, and eventually to eliminate the appropriation entirely.

For generations under the kings of Spain all diplomatic missions received food from the royal kitchens for the entire personnel. The custom passed out in the last century except in the case of the papal nuncio who received instead of food 30,000 pesetas a year.

Members of his staff received smaller salaries as members of the Rota tribunal which arbitrated matters between the church and state.

Mexican Workers Demand Expulsion of Communists

MEXICO CITY, March 5.—(AP)—The Federation of Syndicated Workers of the federal district presented formal charges before the minister of the interior today declaring that communists have been "boring from within" in organized industries where they obtained work, as well as spreading propaganda. Expulsion of the communists was asked.

Lady Cowley, U. S. Stage Star, Drops Divorce Suit

LONDON, March 5.—[U. P.]—Lady Cowley, the former May Picard, well known American stage star, has dropped her divorce action against Lord Cowley in deference to the wishes of her mother, who died recently in the United States.

U. S. OFFICIAL IN SHANGHAI BEATEN BY JAP CIVILIANS

American Woman Slugged by Another Gang.

[Copyright: 1932: By the New York Times.]

SHANGHAI, March 5.—Another American citizen, H. D. Robison, U. S. trade commissioner in Shanghai, was beaten up today by civilian armbanded Japanese officiating as police in the area legally policed by the international settlement force.

At 2 o'clock this afternoon Robison was in an automobile before 812 North Szechun road when a Japanese naval truck, going at a fast pace, struck Robison's car and damaged a fender. Robison signaled the Japanese truck to halt, but the Japanese jeered and laughed.

Robison followed them to the Hongkew naval headquarters. He attempted to secure the truck's license number when an arm-banded Japanese struck him in the chest, truculently declaring: "I am a Japanese don't."

Beaten by Four Others.

Robison shoved the Japanese aside and was immediately set upon by four arm-banded civilians, who beat him with their fists while Japanese marines stood by, laughing and cheering.

Robison removed his glasses to fight, upon which a Japanese member of the Shanghai municipal police intervened, exclaiming: "Hold your head and go away."

This advice was echoed by Subinspector Swain of the settlement police, who advised Robison that resistance and retaliation was useless and only likely to precipitate a clash of serious consequences.

Robison thereupon reëntered his automobile. One of the arm-banded civilians jumped upon the running board and hit him in the face just before he drove away.

American Woman Beaten.

SHANGHAI, March 6.—[Sunday.]—(AP)—Edwin S. Cunningham, United States consul general, said today that Miss Rose Marlowe, American mission teacher, had been beaten by two Japanese in civilian clothes and that he had filed a formal protest with the Japanese consulate.

Miss Marlow of Williamsburg, Ky., is attached to a mission school here of the Southern Baptist church. She was attacked by the Japanese Friday in the school's compound, where she had gone to inspect damage caused by the hostilities in that section.

She and the Rev. W. H. Tipton of Jefferson City, Tenn., who was on the mission grounds at the time of the incident, submitted affidavits concerning the attack, Mr. Cunningham said. Japanese consular authorities said they were unaware of the attack but were investigating.

Not Seriously Hurt.

So-called Japanese plain clothes men since the beginning of the hostilities here between China and Japan have been seeking to assist Japanese armed forces in taking over control of Hongkew and neighboring areas of the international settlement.

It was two of these "plain clothes men," associates of Miss Marlowe said, who beat her Friday in the compound of the mission school at the edge of Chapei, where she taught until the hostilities forced the school to close and the staff to leave it.

Miss Marlowe, although not seriously hurt, suffered a severe nervous shock as a result of which she left yesterday with her sister, Dorothy, for Hongkong to recuperate.

Struck with a Cane.

She went to the school premises Friday to inspect the property, which was severely damaged in the fighting between the Chinese and Japanese.

While she was sitting alone in an automobile within the school compound, other members of the mission staff said, two Japanese plain clothes men, wearing identifying armbands, approached and accused her of stopping the flow of water through a hose from the school property into an adjoining yard in which the Japanese seemed to have an interest.

After speaking to her for a few minutes in the Japanese language, which she did not understand, one of the Japanese struck her repeatedly with a cane about the shoulders while the other struck her with his fists.

After she had been badly treated, a third Japanese who spoke English appeared and allowed her to depart, first inquiring her name and nationality.

GEN. MORRIS COHEN, A TWO GUN FIGHTER, LEADS CHINESE ARMY

VANCOUVER, B. C., March 5.—(AP)—A Gen. Cohen Moshe, who as Morris Cohen once peddled clothes in Vancouver's Chinatown, is said by recent arrivals from Shanghai to have been one of the Chinese army's leaders in the recent fighting against the Japanese.

He served in a Canadian regiment in the world war. In France he had charge of a Chinese labor group. On his return to Edmonton, the Chinese there made him an adviser in business deals and he joined the Chinese Nationalist league.

With a Chinese merchant of Edmonton, he went to China in 1922. Known as "Two Gun Cohen," he became personal bodyguard to the late Dr. Sun Yat-Sen, "father of the Chinese republic." He later was reported to have organized and drilled thousands of men of the Cantonese army, bringing British and other former army officers to instruct the troops.

JAPANESE PUSH ON INTO CHINA; BATTLE RAGES

Hostilities Are Renewed Far in Interior.

(Continued from first page.)

inquiry regarding the status-quo of the Shanghai war.

U. S. To Sit in Parley.

The United States most likely will participate with the league powers in any negotiations held at Shanghai.

State department officials said today that $12,000 worth of munitions of war were shipped to Japan from the United States during 1931 and that munitions valued at about $1,800 were forwarded to Japan in January. Rumors that the United States is sending large quantities of munitions of war to Japan were termed inaccurate by the department officials.

Admiral Taylor reported to the navy department today that skirmishes between outposts of the Japanese and Chinese lines occurred yesterday and today.

PU-YI ACCEPTS JOB

MUKDEN, Manchuria, March 5.—(AP)—Having observed Manchurian etiquette by twice refusing to become the chief executive of the new Manchurian-Mongolian state, Henry Pu-Yi, former boy emperor of China, today accepted the post.

The Manchu emperors were required to refuse their crowns two times, and Pu-Yi carried out the tradition by twice informing a delegation of leaders of the new state that he could not serve. When the third request was presented today he yielded.

Insurgents Not Found.

HARBIN, Manchuria, March 5.—(AP)—A Japanese army detachment occupied Ninguta at noon today in its advance into northeastern Manchuria to put down insurgent Chinese. The Chinese forces previously had left the town. The detachment advanced from Hailin on foot, accompanied by a fleet of armored motor cars.

BEG YOUR PARDON!

Attorney William F. Propper, Republican candidate for nomination for state representative in the 7th district, was erroneously listed in THE TRIBUNE of Feb. 7 as a sponsor for sanitary district employés during the whoopee period. First Assistant State's Attorney John E. Northup, whose office issued the list, made the correction yesterday after an investigation of the records.

M-2 Sub Commander Had Chance to Escape; Refused

LONDON, March 5.—[U. P.]—Lieutenant Commander J. D. DeM. Leathes of the submarine N-2 stayed with his ship and was lost with fifty-nine of his men when he might easily have saved himself, the Daily Herald said today. Divers found the commander's body in the conning tower, his hands still on the controls. They said he could have opened the conning tower hatch and escaped.

ILLINOIS WOMAN KILLED IN FLORIDA.

St. Petersburg, Fla., March 5.—(AP)—Mrs. Kate B. Steward, 80, of Steward, Ill., died here last night of injuries suffered when struck by an automobile Feb. 19 as she was crossing a street. Her step-daughter, Miss Bertran Steward, 68, also was fatally injured, dying soon after the accident.

NEED MONEY?
Don't pay more than our Reduced Rate!
Look what you get!
1. CASH — up to $300 — IN 24 HOURS.
2. The benefit of charges figured at PERSONAL'S NEW REDUCED RATE.
3. Small Monthly Payments.
4. Friendly and Courteous Service.

Personal Finance Company

GARFIELD PARK — 4010 W. Madison St. NEVada 2134
AUBURN PARK — 757 West 79th St. Radcliffe 8228
UPTOWN — 4554 Bway. at Wilson L'gbeach 4082
JACKSON PARK — 841 E. 63rd St. Hyde Park 1472
IRVING PARK — 3982 Milwaukee Ave. Palisade 0989
RAVENSWOOD — 4770 Lincoln Ave. Longbeach 6357-8
OGDEN PARK — 2403 W. 63rd St. Republic 7229
OAK PARK — 1024 N. Boulevard Village 6840
CICERO — 5623 W. 22nd St. Cicero 5202
EVANSTON — 708 Church St. Greenleaf 6081

Listen Daily to ETHEL and HARRY WAAF, 10:45 a.m.—WGES, 5:30 p.m.

STARTING TOMORROW (MONDAY) 9 A. M.
ANOTHER FAMOUS, SENSATIONAL
BART'S
Drastic "One-Day"
FUR SALE

NEVER BEFORE—and never again (we say it in all sincerity)—will you find such big fur coat values—all sizes 14 to 52.

$125—$150—$175 Values
On Sale at Only
$88

Choice of
TWO-TONE MUSKRAT COATS (Like illustration)
AM. BROADTAIL COATS with Squirrel borders and collars
SILVER MUSKRAT COATS
MINK DYED MARMINK COATS
NORTHERN SEAL COATS (Seal dyed Coney)
—Lavishly trimmed with Russian Fitch, Ermine, Krimmer, Squirrel, Mink, etc.
BLACK CARACUL COATS
RUSSIAN PONY COATS
RACCOON COATS
New 1933 models—long lengths—select skins—new collars and cuffs—
Pay a small deposit tomorrow—add a little each week or month—and by next fall your new fur coat is all paid for.

$35 Values Fur Jackets OUR PRICE $15

BART'S
FUR FACTORY
65 East Randolph St.
(Near Public Library)

ADVERTISE IN THE CHICAGO TRIBUNE

NEW DESOTO THRILLS N.Y. FASHION EDITORS

Famous Style Experts praise new DeSoto at brilliant debut

● The Waldorf-Astoria! Here is gathered the *real* world of Fashion. New York's most famous Fashion Editors. The women who dictate the styles of a continent. They have come to see the new DeSoto.

Their verdict? Excitedly unanimous. DeSoto is NEWS. It "clicks" as surely as any Paris fashion.

Here is an editor whose slightest word is enough to send a new style soaring. She says, "It's daringly different . . . Its beauty is warm. It's magnetic. It will start a new trend in design."

Never were the looks, the lines and the appointments of a car so critically analyzed from the smart woman's point of view. Never was praise so significant.

And the biggest surprise of all was yet to be sprung. The price was announced. The smartest car of the year . . . to sell at $675! That was incredible.

See the new DeSoto for yourself. See this car that will set a new vogue...you'll discover that authentic style is no longer a luxury.

Drive it yourself. See what DeSoto has done to make riding easier, safer, smarter.

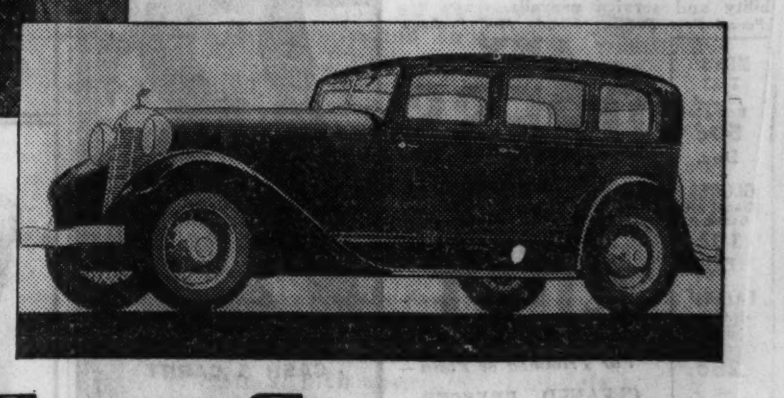

NEW LOW PRICES. Standard Roadster, $675; Business Coupe, $695; Standard Brougham, $695; Standard Coupe with Rumble Seat, $735; Custom Roadster, $775; Standard 4-door Sedan (Model illustrated at right), $775; Custom 4-door Sedan, $835; Custom Conv. Coupe, $845; Custom Conv. Sedan, $975. *All prices F. O. B. Factory.*

SPECIAL FEATURES. *Floating Power*, patented and protected, ends all driving vibration. *Automatic Clutch*, with Silent Gear Selector, only $8.00 extra. *Free Wheeling*, perfected by DeSoto. *Hydraulic Brakes*, the finest in the world. *Safety Steel Body*, for security and silence. *Duplate Safety Glass* throughout, at slight extra cost.

DESOTO MOTOR CORPORATION, DIVISION OF CHRYSLER MOTORS

America's Smartest low-priced Car DE SOTO SIX $675 AND UP F.O.B. FACTORY

MICHIGAN AVENUE DEALER
BRADY & COMPANY — 2419 Michigan Ave. Calumet 2454

NORTH
BERNARD & LEE, Inc. — Evanston, Ill. University 2127
ARNOLD TOWNE, Inc. — 5450 Broadway Longbeach 5286
SUNNYSIDE MOTOR SALES — 4513 Lincoln Ave. Longbeach 7693
NORTHWAY MOTORS — 2647 Milwaukee Ave. Capitol 2700
FINE-THOMAS MOTOR SALES — 4140 Irving Park Blvd. Avenue 1900
WESTERN AVENUE MOTORS — 5928 N. Western Ave. Ardmore 3854

NORTH—Continued
M. J. SCHMIDT — 3718 Southport Ave. Wellington 2200
LAWRENCE AVE. AUTO SALES — 3016 Lawrence Ave. Keystone 8394
GARLISCH MOTOR SALES — Elk Grove, Ill. Bensonville 34-W-2
PHIL ENGELKING — Arlington Hts., Ill. Arlington Hts. 701

WEST
NODELL MOTORS — 5504 West 22d St. Cicero 2125
DEMOS AUTO SALES — 4325 W. Grand Ave. Belmont 5500
THE SCHAEFFER AU[illegible] — 8549 W. 22d St. [illegible]

WEST—Continued
TOM HARRIGAN, Inc. — Oak Park, Ill. Austin 1220
THE LUTHIN GARAGE — Hinsdale, Ill. Hinsdale 680
C. J. ECK MOTOR SALES — Forest Park, Ill. Forest 707
AVENUE MOTOR CO. — 6729 Ogden Ave. Cicero 2125
KALAINIS MOTOR SALES — 3962-66 Archer Ave. Virginia 1334

SOUTH
BURKE MOTOR SALES — 6725 S. Western Ave. Hemlock 5060
BROUGH MOTOR SALES — 7430 Stony Island Ave. Butterfield 7020
DORCHESTER MOTOR SALES — 1369-71 E. 67th St. Dorchester 9000

SOUTH—Continued
R. C. CARDY MOTOR CO. — 8035 S. Halsted St.
BERGSTROM AUTO SALES — 820 W. 59th St. Wentworth 4730
RICHARDSON MOTOR SALES — 7633 S. Ashland Ave. Triangle 5353
GAGE PARK MOTOR SALES — 5625 S. Western Ave. Prospect 5660
S. & H. MOTOR SALES — Chicago Hts., Ill. Chicago Hts. 249
HILL AUTO SALES — Blue Island, Ill. Blue Island 2474
HEGEWISCH MOTOR SALES — 13334 Baltimore Ave. South Chicago 9315
A. & A. AUTO SALES — 10858 S. Michigan Pullman 8080

$88 at

nationally famous ELECTRIC REFRIGERATOR
Built to sell for $159

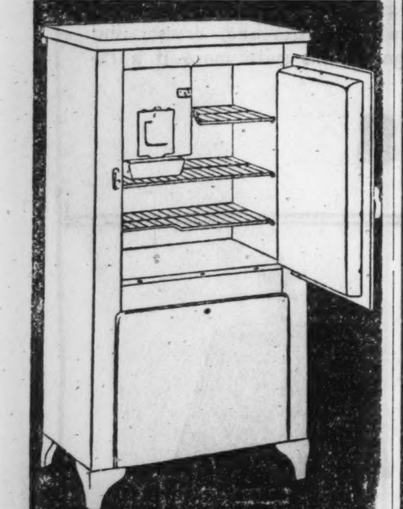

delivered — installed

Act quickly on this limited offer of drastically low priced Electric Refrigerators. Delco equipped. . . . Seamless porcelain interior. Apartment or home size; 8 square feet.

OPEN MONDAY NIGHT
O.W.Richardson & Co.
125 So. Wabash Ave.

Price Sensation!
Latest 1932 7-Tube
Brunswick
SUPERHETERODYNE

FACTORY PRICE $99.50
$39.50
COMPLETE WITH FACTORY MATCHED TUBES
$4 DOWN PLUS SMALL FINANCE CHARGE

ATLAS RADIO
"World's Largest Dealers of All Standard Makes"
MAIN STORE: 226 SO. WABASH
Loop............404 S. State Street*
N. W. Side. .3258 Lawrence Avenue*
North Side......3137 Lincoln Avenue*
West Side......4121 Madison Street*
South Side....6357 S. Halsted Street*
South Side........860 E. 63rd Street*
*OPEN EVENINGS

LITTLE NATIONS 'BAWL OUT' JAPAN RIGHT IN PUBLIC

Denounce Her Policy on Floor of League.

BY JAY ALLEN.
[Chicago Tribune Press Service.]

GENEVA, March 5.—The small nations in the league of nations' assembly, who can make just as big a noise as anybody else, stepped in today where the big powers fear to tread and gave Japan a dressing down unprecedented in the history of international get-togethers.

The two delegates of a great and powerful country, Naotake Sato and Baron Tsuneo Matsudaira, who is luckily a little deaf, sat looking not very happy while these little people, acting in deadly concord, told them how their country has failed to measure up to the ideals of international morality.

Insist Japan Must Withdraw.

They—meaning chiefly Switzerland, Denmark, Spain, Sweden, Finland, and the Latin-American states—used the language of diplomacy, but their sentiments had a cutting edge.

The little folk used only polite words, of course, and out of this assembly, it now seems clear, will come only another resolution, along about Tuesday.

But their clear condemnation of Japan has resulted in two important realizations here. They are: First, that as far as the league is concerned, Japan's withdrawal from Shanghai must be complete and unconditional before China is asked to submit to further arrangements for peace; second, that if efforts at mediation fail a serious effort will be made here to put into effect harsher provisions of the league covenant.

Plan Pressure on Little Folk.

The general discussion will be continued Monday, when it is expected that Joseph Paul-Boncour, French representative, will attempt to soften the attitude of the little folk.

It now seems that a resolution will result along the lines of the council's "appeal" to Japan backing up Secretary of State Stimson's notice that benefits acquired by Japan by force will not be recognized, and appointing a commission of big and little powers to try to negotiate with Japan.

The big powers of the council would prefer that the assembly, after passing its resolution, give them a vote of confidence to continue handling the situation with their accustomed talent, but it looks as if the assembly is not going to take the hint.

Sato Threatens to Quit.

So difficult has the situation of the Japanese delegation become here that Sato, who is a liberal and has made loads of friends in his many years of work here, is reported to have cabled his government that he cannot represent it any longer unless its policy is changed.

The great powers sat silent today, knowing well how far they want to go. To the little powers there was no limit. Finland was most energetic.

Most of the others, aware of the criticism that they would not be obliged to do anything in case drastic action was voted against Japan, based their argument upon the necessity of preserving treaties which guarantee the lives of some of them.

"Fate of League at Stake."

Luis Zulueta, Spanish foreign minister, claimed that for the league, it is "to be or not to be." The fate of disarmament, peace and the tranquillity of millions is bound up in this conversation, he said. As if they had consulted in advance, the speakers, one after another, demolished the arguments of the Japanese.

Zulueta denied that the internal weakness of any country entitled another to intervene. It is the duty of the league, he said, and nobody else, to protect the weak against the strong.

If the right of legitimate defense, as invoked by the Japanese, were permitted to such an extent as they have used it, said Giuseppe Motta, president of Switzerland, the covenant would be quickly destroyed.

"It is not sufficient," said the Dane, "simply not to declare war to live up to the covenant and the Kellogg pact. The guarantee in the covenant against the creation of new rights by force is certainly one of the greatest marks of progress of these times."

Chinese and Japs Wrangle.

Japan and China, armed with highly conflicting telegrams from their governments, carried their war right to the commission tables. Sato, showing less calm than usual, flatly denied Dr. W. W. Yen's reports of renewed hostilities, flaying them as Chinese propaganda.

Dr. Yen, who is a hard shooting gentleman, replied that, if China is backward, it is certainly in propaganda work. The Japanese, he charged, are spending millions to buy up the foreign press, but the truth will out regardless, he said. Sato got completely mad at this.

Sir John Simon of Great Britain, with elaborate politeness, invited Sato and Yen to arrange for a temporary cessation of hostilities in the assembly, even though information indicated that hostilities have not ceased on the other front.

ACTRESS STRICKEN

Mae Clark, motion picture actress, who has been removed to a sanitarium at Hollywood following breakdown resulting from strenuous work at studio.

RUSSIAN SHOOTS BERLIN EMBASSY OFFICIAL 4 TIMES

MOSCOW, March 5.—(AP)—Dr. Fritz von Twardowski, counselor of the Germany embassy, was wounded in the neck and in the hand today by a young assassin who fired four pistol shots at him as he was riding home in his car from the embassy.

Police overpowered the assailant immediately and identified him as Judas Stern, 28, once a student at Moscow university. They were at a loss, however, to assign a motive for the crime.

The diplomat's chauffeur drove quickly to a hospital and Ambassador Von Dirksen arrived a few minutes later. Shortly afterward two representatives of the soviet government came to express the government's regret for the incident. Dr. Twardowski will remain at the hospital until he has recovered, but his wounds were not serious.

Name Michigan Youth Head U. of I. Varsity Band

Urbana, Ill., March 5.—[(AP)—Roger Hopkins of Niles, Mich., today was chosen president of the University of Illinois varsity band. William Liscom of Chicago was named vice president and Burl A. Edie of Monticello, Ill., secretary treasurer.

JAPAN DECLARES SELF READY TO 'RESIST' RUSSIA

Tells League Commission Views on Manchuria.

TOKIO, March 5.—(AP)—The league of nations' Manchurian investigating commission was informed by War Minister Araki today that Japan has no intention of invading Russian territory, but is prepared to defend Manchuria in event of soviet threats.

The members of the commission, on which Maj. Gen. Frank R. McCoy is the American representative, discussed far eastern problems with the war minister for two hours.

Interested in Strategy.

A Japanese officer present at the conference said numerous questions were asked by Gen. McCoy and by the earl of Lytton, British representative interested in the strategical rôle played by Manchuria in the Japanese imperial defense scheme.

The war minister emphasized that Japan was faced by a problem of overpopulation and that the islands of the homeland were comparatively poor. He pointed out also that a large portion of the world is closed to Japanese immigration.

Gen. Araki provided the commissioners with an historical résumé of Japan's defense problems, including an explanation of the reasons for the military operations in Manchuria during the last six months.

The war office announced today that "documents" published yesterday in Isvestia, government newspaper in Moscow, which told of supposed plans by Japanese military leaders to invade Siberia, were "entirely fabrications." A war office spokesman said Japan had no intention of moving the army brigrade now in the vicinity of Imienpo, Manchuria, closer to the soviet border.

Denies Mobilization in Corea.

The war office spokesman also characterized the recent assertion of L. M. Karakhan, acting soviet foreign commissar, that the Japanese were concentrating troops in northeastern Corea as unfounded and added that on the contrary, the Corean garrison now is only at half normal strength, two of its brigades having been sent to Manchuria last September and December, leaving only two brigades in the garrison.

The spokesman said no troops had been sent to Corea since the Manchurian campaign began. The war office, he said, knew about recent additions to Russia's far eastern garrisons, which it estimated totaled 50,000, along the Ussuri frontier. Recent reports from Vladivostok, giving the total Red army increases as 100,000 were exaggerated, he said, in the opinion of Tokio military officials.

Says Reds Are Misinformed.

Although Japan's forces in Manchuria do not exceed 25,000, of which only 10,000 are in north Manchuria, the Japanese command is not worried, he said, over the concentrations of soviet troops, for these are believed to have been based on misapprehensions regarding the Manchurian situation.

He reiterated previous denials that Japanese military officials are aiding "white" Russians in Manchuria. He said the army was not now contemplating reinforcing the Manchurian contingent, although it was considering a possibility of diverting one division which was mobilized for the Shanghai expedition to Manchuria to replace a division now there.

U.S. Allots $28,600 for Care of Illinois Locks, Dams

Washington, D. C., March 5.—[U.P.]—The war department has allotted $28,600 for operation and care of locks and dams on the Illinois river below Utica, Ill.

COURT REPORTER CHARGES PLOT TO KIDNAP HIM

Neil Satterlee, head of a firm which does the court reporting for the state's attorney's office, reported yesterday to Assistant State's Attorney Henry Seyfarth that he believed efforts had been made to intimidate him and to kidnap him. He said the latest attempt to kidnap him occurred one week ago, although he did not inform Prosecutor Seyfarth of it until yesterday.

Satterlee said that he believed the threats have been made against him because his office has possession of the shorthand notes of the testimony to be produced at the trial of Daniel Serritella, former city sealer, and Harry Hochstein, his chief lieutenant. They have been under indictment for more than a year on a charge of conspiracy to allow the public to be victimized by short weight merchants. The case is scheduled to be on the call of Judge James J. Kelly for tomorrow, but it cannot be tried because a murder trial is in progress in that court.

Lester Stark, an auditor who is a witness in the same case, said he received an anonymous telephone threat some time ago and that he traced the call as coming from a public telephone in the 20th ward, the political stronghold of Hochstein.

At Schulte's—Sight Test and Advice Cost You Nothing

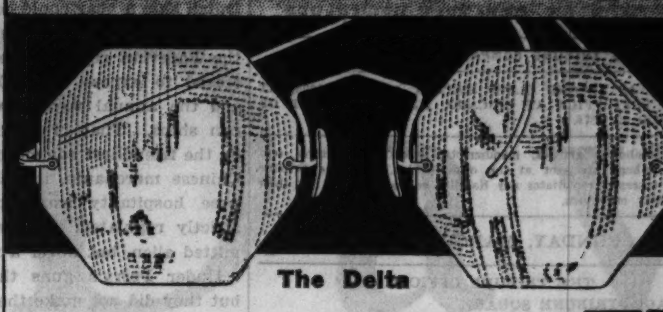

The Delta

Open Till 9 P. M.

Smart white gold filled glasses with finest toric lenses for near or far vision

Complete with Examination, at...

SCHULTE

$8.75

Sixty Other Styles at $5 to $20

17 W. Madison 133 W. Madison 136 N. State 139 S. State 118 S. Dearborn

ADVERTISE IN THE CHICAGO TRIBUNE

On Exhibition the "500,000 MILE" AXLE

This axle really deserves an exhibition by itself. It is another new Nash development—the *silent, underslung, worm gear rear drive axle.*

Records of 500,000 mileages for a worm axle are common. It is one of the longest-lived and most trouble-free units known to motor car engineering.

"Mechanical" features may mean nothing to you but "money" does—and how good your motor car investment is depends a lot upon how good the rear axle—the "*power-axle*"—is.

Another advantage of this new Nash silent, underslung, worm drive axle is that it enables Nash to lower the over-all height of the car nearly 3 inches without reducing headroom or road clearance in the slightest.

All Nash Twin Ignition Eights have this "500,000 mile" axle.

Prices range from $1270 to $2055 f.o.b. factory with wheelbases from 128 inches to 142 inches.

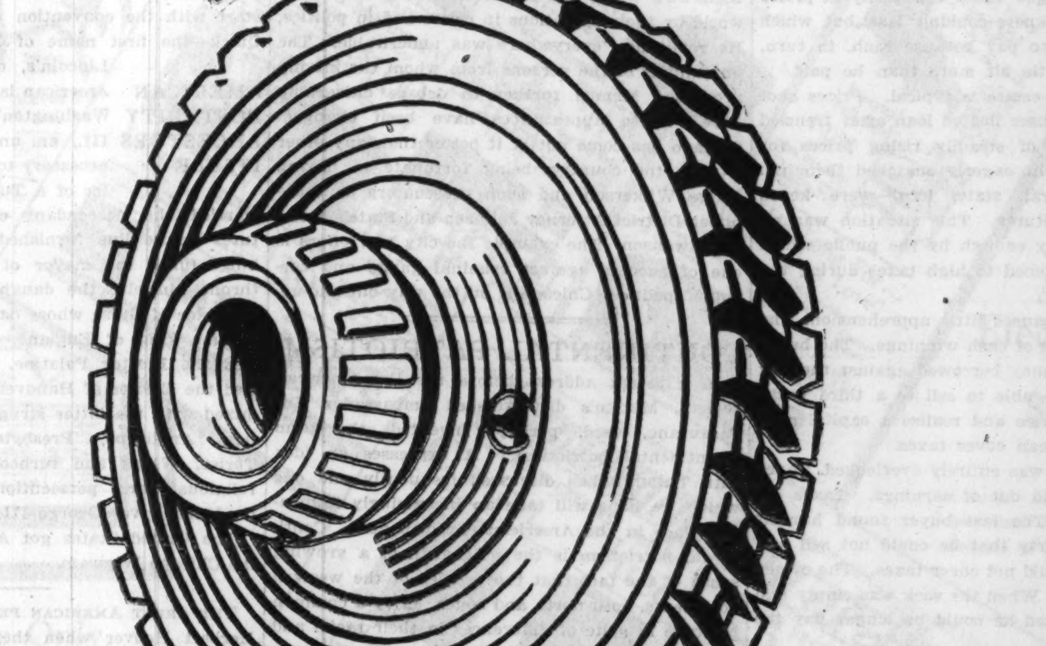

Silent, Underslung, Worm Drive Rear Axle

Particularly at high speed or turning a corner sharply you get a new feeling of security—of hanging right to the road. This is due to the lower center of gravity. With car weight closer to the road you get finer performance, easier handling, greater safety and a lower, more beautiful appearance.

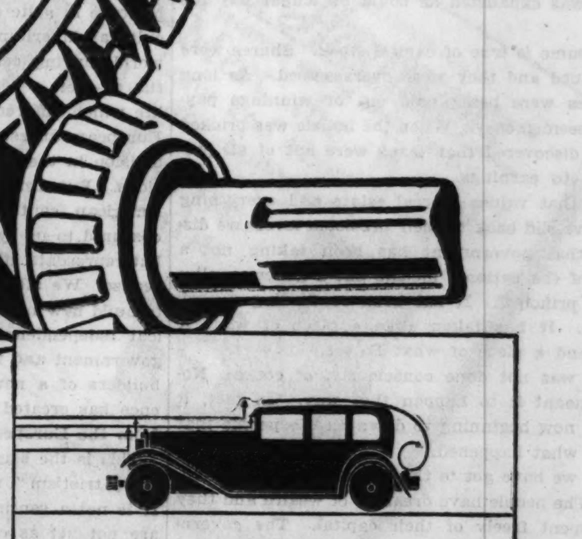

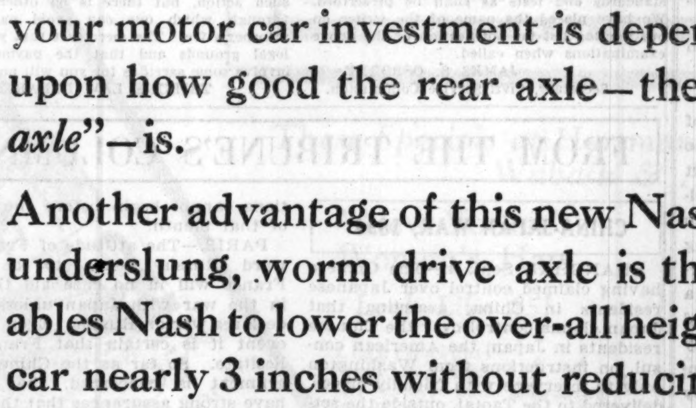

Two Glove Compartments in Dash

A feature of new instrument panel on all models, is the conveniently located glove and parcel compartments on both sides of panel. Other interior attractions include Inside Sun Visors; Inside Door Locks; Rubber Pedal Pads, and Roof Radio Aerials for all models except Convertibles.

New Slip-Stream Body

A new body style of unusual beauty that contributes to even finer car performance because of its design. V-Radiator and sloping windshield reduce frontal air resistance while the aerodynamic body taper and Beavertail back minimize vacuum "hold back," thus adding miles to top speed. (All models.)

New Beavertail Back

This unusually beautiful new Beavertail back created by Nash not only gives pleasing distinction to the rear end but is aerodynamically designed to free the car from the "hold back" caused by rear-end vacuum and thereby to save power-waste at high speed. (All models.)

New NASH

Sales, Service and General Offices
2360 Prairie Ave., Cor. 24th St., Phone Calumet 2000

CHICAGO NASH COMPANY (*Distributors*)
H. T. HOLLINGSHEAD, *President*

Michigan Ave. Display Room
2501 Michigan Ave., Phone Calumet 4000

SOUTH
South Side Auto Sales, Inc., South Shore Branch, 7158 Stony Island Ave.
Woodlawn Branch, 1210 E. 63rd St.
E. J. Simborg Co., 13541 Brandon Ave.
Chicago Nash Co., 5845-7 Calumet Ave. Hammond, Ind.
Robert Crist Company, 7616 South Halsted St.
Breen Motor Sales, 5816 S. Western Ave.
Beverly Nash Sales Co., 1714 W. 95th St.
Roseland Motor Car Co., 10857 S. Michigan Ave.
Fiedler-Mohr Motor Co. 13357 S. Western Ave., Blue Island, Ill.
Lindix Nash Motor Sales, 2015 Chicago Road, Chicago Heights, Ill.
Arthur Mahler, Matteson, Ill.
D. & M. Motor Sales, Lemont, Ill.

WEST
Balzekas Motor Sales, 4030 Archer Ave.
Kaplan Bros. Sales, 3152 Ogden Ave.
Rowe, Young & Cooley, 4660 Washington Blvd.
Oak Park Nash Co. 447-49 Madison St., Oak Park, Ill.
Towle Nash Sales, Inc. 1008 S. 5th Ave., Maywood, Ill.
Berwyn-Cicero Nash Sales 6420-24 W. 22nd St., Berwyn, Ill.
Breen Motor Sales 716 Burlington Ave., La Grange, Ill.

NORTH
Isaacson Motor Sales, 3020 Broadway
Illinois Motor Sales Corp., 6085 Broadway
Nash Schultz Co., 2954 Lawrence Ave.
Emich Motors Corp., 6501 N. Western Ave.
Evanston Nash Co., 1735 Benson Av., Cor. Clark 1½ Blks. No. of Davis "L" Sta., Evanston, Ill.

NORTHWEST
Logan Sq. Motors, Inc., 2488-98 Milwaukee Ave.
Rome Motor Sales, Inc., 4107 Milwaukee Ave.
Fricke Motor Sales, 16 Main St., Park Ridge, Ill.
Gran Nash Motor Sales, 5140-48 W. North Ave.
Poyer Nash Sales, 1586 Miner St., DesPlaines, Ill.
Harry E. Kruse, Palatine, Ill. (3958)

Opportunity Sale No. 2

MILLER & CO.

166 North Michigan Ave.
(Near Randolph St.)

ONE DAY ONLY
Tomorrow (Monday)
9 A. M. to 6 P. M.

158 beautiful fur coats

Including—
—*Hudson Seal Coats* *(Dyed Muskrats)*
—*Raccoon Coats*
—*Squirrel Coats*
—*Black Caracul Coats*
—*Black Russian Pony Coats*
—*Silver Muskrat Coats*
—*Am. Broadtail Coats*

A Small Deposit Holds Your Selection

Values to $275
Choice at Only

$95

Also
Fur Jacquettes
—in Black, Beige, Parchment, Grey, Taupe, Spotted Lapin, Galapin, Kid, Northern Seal (Coney)—the finest values in Chicago—at only

$15—$20—$25

Buy Now for Next Winter

Chicago Sunday Tribune.
THE WORLD'S GREATEST NEWSPAPER

THE TRIBUNE COMPANY, PUBLISHER.

ENTERED AS SECOND CLASS MATTER AUG. 12, 1903, AT THE POSTOFFICE AT CHICAGO, ILL., UNDER ACT OF MARCH 3, 1870.

All unsolicited articles, manuscripts, letters and pictures sent to The Tribune are sent at the owner's risk, and The Tribune company expressly repudiates any liability or responsibility for their safe custody or return.

SUNDAY, MARCH 6, 1932.

THE TRIBUNE OFFICES.

CHICAGO—TRIBUNE SQUARE.
MILWAUKEE—TRUST COMPANY BUILDING.
NEW YORK—220 EAST 42D STREET.
WASHINGTON—815 ALBEE BUILDING.
BOSTON—718 CHAMBER OF COMMERCE BUILDING.
ATLANTA—1825 RHODES-HAVERTY BUILDING.
LONDON—135 FLEET STREET.
PARIS—1 RUE SCRIBE.
BERLIN—69 UNTER DEN LINDEN.
MADRID—CALLE ESPALTER 5.
RIGA—ELIZABETES IELA 15/3.
ROME—GALLERIA COLONNA [SCALA A].
VIENNA—AM MODENAPARK 6.
WARSAW—PLAC KRASINSKA 6.
GIBRALTAR—HOTEL CECIL.
SHANGHAI—38 AVENUE EDWARD VII.
TOKIO—IMPERIAL HOTEL.
MEXICO CITY—HOTEL REGIS.
PANAMA CITY—HOTEL CENTRAL.

SPECIAL REPRESENTATION.
SAN FRANCISCO—820 KOHL BUILDING.

THE TRIBUNE PROGRAM

FOR AMERICA

Maintain an American foreign policy.
Repeal the Volstead Act.
Restore constitutional representation.
Uphold the American standard of living.
Buy the Galapagos.

FOR THE CENTRAL STATES

Finish the Waterway to the Gulf.
Encourage regrowth of our forests.
Secure Western control of Western railroads.
Build highways to meet the need of traffic.

"The newspaper is an institution developed by modern civilization to present the news of the day, to foster commerce and industry, to inform and mold public opinion, and to furnish that check upon government which no constitution has ever been able to provide."

THE CAUSE OF OUR TROUBLES.

This depression which is now well into its third year has been blamed on everything from the American tariff policy to the hoarding of Hindu gold. There have been almost as many theories concerning the cause of the depression as there are theorists. Perhaps the trees have obscured the forest.

Let's recapitulate.

There was a boom—a bigger boom than the nation had ever known before. Goods, capital stock, real estate all changed hands repeatedly at prices which the buyers knew couldn't last, but which they were willing to pay because each, in turn, could sell for a little bit more than he paid.

The case of real estate is typical. Prices shot skyward. Bond houses floated loan after frenzied loan on the basis of steadily rising prices for property. The public eagerly snatched them up. Governments—federal, state, local—were keyed up to high expenditures. This situation was regarded complacently enough by the public which had become accustomed to high taxes during the war.

Rising tax bills caused little apprehension. The seller paid them out of cash winnings. The buyer paid them with money borrowed against the day when he should be able to sell to a third party at a still higher price and realize a capital gain that would more than cover taxes.

One sinister fact was entirely overlooked. Taxes were not being paid out of earnings. Taxes exceeded earnings. The last buyer found himself saddled with property that he could not sell and whose earnings would not cover taxes. The owner dug into the sock. When the sock was empty and credit was exhausted he could no longer pay the taxes.

The same is true of capital stock. Shares were overvalued and they were overassessed. As long as taxes were being paid out of winnings payments seemed easy. When the bubble was pricked it was discovered that taxes were out of all proportion to earnings.

Now that values of real estate and everything else have slid back to their pre-boom levels we discover that government has been taking not a share of the national income but a generous slice of the principal. It has been conducting a parimutuel. It has taken alike a piece of what A made and a piece of what B lost.

This was not done consciously, of course. Nobody meant it to happen that way. In fact, it is only now beginning to dawn on the people that this is what happened.

Now we have got to the last stage of this evolution. The people have dreamed of wealth and they have spent freely of their capital. The government has expropriated capital rather than income and it has substantially reduced capital by so doing. Now the taxpayer hasn't anything with which to pay taxes.

Despite these things the majority of proposals for speeding the return to prosperity are predicated upon additional government expenditures and therefore increased taxes. The taxpayer has paid until he's broke, and yet the planners would have us believe that if only he could be made to buy more country roads, public buildings and well staffed government bureaus he would regain his lost prosperity. For the wounded man further bleeding is prescribed. It will prove fatal.

WHEN JAPAN'S SHELL WAS BROKEN.

THE TRIBUNE's picture section today shows two lithographs originally published in 1855, two years after the event which is their subject—the landing of Commodore Perry's force to procure the opening of Japan to trade. The Japanese accepted the new era. In the preceding decade China had been opened up by the British in the opium war. The Chinese prohibition of the import of East Indian opium had no moral import to the British. The use of opium is prejudicial to a Chinese only if he is addicted to it in an occidental city. When troops had proved the point Great Britain seized Hongkong as a permanent reminder that occidental morality is always sound. Japan relies on it today in Shanghai.

Japan receiving Perry's threatening ships and armed forces was aware that a sound code has modern arms. The Japanese, militant themselves, knew that everything was determined by the whites by militancy. Even the white religion was militant. It was not a philosophy which endured other philosophies. It was a conviction which admitted no alternatives. Japan had contact with the white religion before it closed its ports. It was because of uncompromising missionaries that it withdrew into an armed shell to protect its customs, traditions, and manner of life. One Dutch ship a year could come in for trade. When republican France overran Holland and created the Batavian republic the Dutch in the far east feared to expose their ships to British capture and the annual voyage was intrusted to American ships. That brought the Yankee, who was on the friendliest commercial terms with the great Chinese merchants, into Japanese waters. Japanese hospitality was, however, ironbound and strictly regulated. The visiting ship was a permitted alien, but never a favored one.

Under Perry's guns the Japanese opened up, but they did not make the Chinese mistake. They seized the secret of occidental success. That is why, despite occidental protest, they are in China today and intact at home.

JUST A BIT OF LOGIC.

Presumably the objection to the operation of public utilities by private corporations under government regulation puts its chief reliance on the assumption that the cost of service to the consumer, involving private profit, is higher than it would be if the resources were owned by the public and the utilities were operated by public corporations whose personnel came out of political action.

The system of private profit is supposed to be extortionate. The consumer has some experience with the services of government. The bill for these services is submitted in tax levies. The citizen knows no extortion which is so little related to any benefits received as the extortions of his various governments. These costs as passed on to him exceed in injustice, extravagance, and folly anything he encounters from any other source. He nowhere else finds such indifference to his welfare, to the condition of his bank account, and the necessities of his life as he finds in the political administrators of the services for which he pays when he pays his taxes. When he pays federal taxes he has no assurance that the expenditures will even remotely relate to him. The money may go to the Columbia river basin or to Boulder dam. It will support a useless bureaucracy. It will get a political diversion.

Few champions arise to put in a word in his defense against the extortionate charges made by prodigal government for imperfect services. The popular oracles see injustice everywhere except in the extension of the political outrages.

ON THE WAY UP.

Al Capone is very close to the penitentiary doors for a long stay. Terry Druggan has gone on his way to join Frankie Lake. Capone's brother, Ralph, is serving three years. Leo Brothers' sentence—for the killing of Jake Lingle—has been sustained by the Supreme court. Frank Nitti and Sam Guzik, Capone gangsters, are in prison. Jack Guzik is under sentence. In politics, Gene Oliver has been sentenced; Timothy Crowe and his codefendants in the sanitary district trials have been found guilty.

Not so long ago these men were having things their own way. The city was tainted before the world by their operations in crime and in politics. Its reputation everywhere was undesirable. The immunities of the persons from whom the infamy proceeded seemed further to debase citizenship here. These appearances have been changed. Chicago has come out of it better than any other city in the country, being fortunate in having Judge Wilkerson and such prosecutors as those under District Attorney Johnson and State's Attorney Swanson. The example the city now offers is one of success against criminal gangs and corrupted politics. Chicago is on the way out and up.

CONTINENTAL PATRIOTISM.

In a recent address before the Pan-American society, Mexico's distinguished ambassador, Dr. Casauranc, used, perhaps invented, the term "continental patriotism." It expresses an idea THE TRIBUNE has discussed frequently and one which we hope will take an increasingly influential place in the American consciousness. Continental patriotism is the outgrowth of a growing sense of the fact that the peoples of the western continents, both north and south, enjoy a common heritage in spite of differences in their racial and cultural inheritance. We are all men of a new world, having certain common characteristics of the pioneer, a certain viewpoint and response to life which differentiates us from the world of our European ancestors. There is a great cultural division in the Americas, and many national divisions. But beneath them runs this current of American continental character which is often obscured to us by relatively superficial differences but represents an entity more significant than we realize. We all began as colonials, we all elected to build new nations and fought our way to political independence, we all aspired to republican government and the ideals of free men, we are all builders of a new society. This common experience has created the American, a being different from the European.

This is the source of that "feeling of continental patriotism" to which Dr. Casaurance refers. It is not a sentimental myth, though its outlines are not yet as clear as they are destined to become. On the contrary, it is a reality which it is of the utmost moment to support and develop not only in ideal but in practical affairs. There is a solid basis for it in the latter, as Dr. Casauranc points out:

"Nowhere, as in America, can international coöperation be more completely fulfilled. We are not divided by economic rivalries nor separated by traditional dissimilarities of organization or fundamental political thought. In economic matters, above all, Spanish America and Lincoln's great country fit or may fit into each other like a harmonious whole. Our countries await your capital as much as your industries need our raw materials and our special agricultural products. Let us, therefore, once for all put together our respective powers and promote a spiritual understanding built on the foundations of our common interests."

Obstructions there have been—and, human nature being what it is, must be in some degree—to the evolution of a harmonious Americanism. All Americans of good intent will indorse what Dr. Casauranc says of our financial and economic interchange. If we are to advance our highest common welfare it must "be understood and accepted that the capital invested abroad must be not only employed in exploitation and as a means of obtaining great returns, but used to promote coöperation, for the service of all, without seeking or asking for undue privileges or unjust inequalities, which are nothing but the seed of future international conflicts of every description."

It must also be understood and accepted that in inviting and receiving the benefits of foreign aid governments and peoples assume duties and responsibilities of good faith and self-control. "It is high time," as Dr. Casauranc says truly, "to apply to the intercourse between nations exporting capital and those exporting raw materials the principles of social ethics and not only those of blind economic exploitation." And it is also time to apply to our intercourse principles of good faith and fair dealing and to refrain from that exploitation of political and racial feeling which defeats them.

Americans looking at the European scene and down the long vista of old world history must anxiously hope that the nations of the western continent will evolve a more harmonious community. Dr. Casauranc expresses this hope when he prophesies that "once the relations of the two Americas are built upon the foundations of the most sincere reciprocity and upon less selfishness in our purposes, we will have constructed the greatness of our continent, a greatness beside which all the past splendors of America as well as those of the rest of the world, perhaps, will look small as far as the general well being of the human masses is concerned. Closer economic relations will result in closer spiritual ties. We will make, out of our difference of products and economic means, the reason for our understanding, because we will complete one another; we will make then, out of our spiritual divergences, the cause of our mutual interest and of our congenial curiosity to know each other better; and we shall make, finally, out of the contact or intersection of two different cultures, not a cause for antagonism, but an occasion for coöperation, comprehension, and the pride of being inspired in a real Americanism."

LOST IN A FOREST OF NAMES

THE CHILD whose attention has been centered on American history by the ceremonies celebrating the two hundredth anniversary of the birth of George Washington would be grateful, if he were informed, that his historical chore in life is to be principally American and not English history. When the forefathers abolished titles of nobility they made history simple. Otherwise the father of his country might have been first Washington, then either Wakefield or Mount Vernon, then the earl of Shenandoah and known as Shenandoah, and still later the duke of Trenton and known as Trenton. It would not have been difficult to follow Washington, but there would have been a hundred other men, each of whom would have had three or four names. Franklin would be Lehighton, Passy, and Philadelphia. John Adams, through several permutations, would have come to rest as Quincy, and Jefferson as Polypotamia or Assenisipia.

Nomenclature may be easy for the English, but it is an impenetrable forest for the rest of us. Which Buckingham? The one who was killed by Felton or the one who killed the husband of a mistress in a duel, with the mistress disguised as an equerry looking on? Which Halifax? George Seville or Charles Montague? Which Clarendon, Edward Hyde or Henry? John Graham is Claverhouse, but he dies at Killiecrankie at the head of the claymores as Dundee. Thomas Osborne is soon Carmarthen until he is Danby and presently, as a duke, he is Leeds. Richard Talbot is Tyrconnell. Wentworth is Strafford at the block. Some of the Puritans were simpler. It was always Cromwell, but the Irish were the simplest of them all. It was The O'Donnell.

AMERICAN POSTERITY ANCESTORS ITSELF

AN AMERICAN PRESIDENT'S LIFE can very well start with the convention which nominates him. Quick—the first name of Roosevelt's father, of Lincoln's, of Washington's. An American is his own ancestor. Of Washington's great enemy, George III., an unimportant man, it is necessary to know that the daughter of a Tudor king, Henry VII., married the descendant of a Norman adventurer whose line furnished stewards for Scotch kings (until the mayor of the palace took the throne himself), the daughter's son marrying a daughter of Guise whose daughter had a son who became king of England, whose daughter married the Elector Palatine, whose daughter married the Elector of Hanover. This distaff process mixed with the bitter struggles of Roman Catholics, Anglicans, Presbyterians, Independents, Tories, Whigs and turncoats, with revolutions, religious wars, persecutions, revolts, plots and headsmen gives George III.

The United States got Abraham Lincoln from the Chicago Wigwam.

MR. HOOVER HYPOTHETICALLY

THE GREAT AMERICAN PEOPLE knew nothing of Herbert Hoover when they elected him and do not know much about him now. He was the great engineer and had fed the Belgians. The great American people didn't know anything about Warren Gamaliel Harding. He was something of a warming pan baby like the son of James II. and Mary of Modena. There was too much mystery about the birth of his candidacy in the convention of 1920 to leave a legitimist with an easy mind, but within two months he had the public.

Put Herbert Hoover hypothetically and it would be agreed he couldn't be President of the United States. How could the chief engineer of the Chinese imperial bureau of mines, representing Bewick, Moreing & Co., London, partner in that firm; clubs—Devonshire, Albemarle, and Ranelagh (all London), residence, at the age of 40, Red House, Hornton street, London, have prepared himself for any expectation of the presidency of the United States? Hypothetically he had less than half the chance that a German family had to furnish England with kings. But he's President. For that place his life began, consequentially, only a few years before the convention which nominated him. With his antecedents American history has next to nothing to do.

NO OCCIDENTAL ever will be quite sure whether the Japanese are naïve or cynical. They overrun Manchuria and, without intent to disturb the administrative integrity of China, make it an independent state with a puppet emperor. They rename it Ankuo, the land of peace. Shanghai should be named for Mr. Kellogg.

STYLE FORECASTS and specimens are military. The ladies are to be hussars, light infantry and fensibles. The groundhog ought to be able to see that shadow. It's one of old Mr. Mars. The Sabine story is one the men told. The women have been smiling over it ever since. The American or what other army?

CITIZENS to whom Hooey P. Long of Looseeana has been just an occasional stick of type had opportunity recently to meet him almost in person. He was on a national air network. Most of his listeners must have gone to bed despairing of the republic. Possibly the fourteenth and fifteenth amendments should be enforced in Looseeana to raise the level of the electorate.

AMONG candidates filing for place on the Illinois primary tickets were Abe Lincoln Wisler, Oliver Wendell Holmes, and Edward C. Longfellow. The wavering electoral pencil frequently alights on anything familiar which arises out of the welter of names. A citizen by the name of Webster, first name now recalled as Daniel, a gentleman of no political connections whatever, procured himself a public in Illinois state campaigns and became a major annoyance to the professionals.

How to Keep Well By Dr. W. A. Evans

To the limit of space questions pertaining to hygiene and prevention of disease will be answered in this column. Personal replies will be made to inquiries, under proper limitations, when return stamped envelope is inclosed. Dr. Evans will not make diagnoses or prescribe for individual disease.

[Copyright: 1932: By The Chicago Tribune.]

LIMITATIONS OF DEEP BREATHING.

PERIODICALLY it becomes necessary to overturn some beliefs. This process in a people is comparable with the need of the Saturday night bath, or maybe it's a purge, or a fast, or a blood purifying spring tonic that is needed to clear the system of what clogs it.

The particular fancy for which Don Quixote is now poising a lance is the deep breathing fad. Prof. Leonard Keeler of the Scientific Crime Detection laboratory, affiliated with Northwestern university, gives an interesting talk in which he demonstrates the lie detector and its mysterious, marvelous ability to detect efforts at deception.

The principle upon which the method of diagnosis is now being operated is that a man who is under suspicion will make an effort to deceive the diagnosticians. This effort follows a plan which the operator knows. The complicated electrical apparatus records this effort at deception. Should the deceiver adopt a different plan for beating the game the diagnostician would learn the new plan and the way the instrument records it, and base his answer on that.

Some part of the present plan relates to things that are under control, or voluntary, and some to others that are involuntary. The keystone of the present test is a record of breathing. A man can control his breathing by will power up to a certain point. The lie detector readings show that, if we needed additional proof. But beyond a point his control of breathing is impossible.

The man who stands erect and breathes deeply can and does control his breathing. More than that, he increases the oxygen and decreases the waste gases in his blood. But in a few minutes he reaches the point beyond which he cannot go. He stops breathing deeply and presently his breath is exceedingly shallow. It stays shallow until he has made up for the deep breathing. At the end of, say fifteen minutes, he has underbreathed enough to make up for the period of deep breathing. The average having been reëstablished the breathing apparatus goes forward on the regular schedule.

Deep breathing is good to warm up the feet in cold weather. It is fine exercise for the muscles of the neck, shoulders, and remainder of the trunk. But as a measure for benefiting the lungs it is useless, or worse. The horrible, muscle-bound monstrosities that we see posing in the windows, lifting weights and expanding their chests, do deep breathing. That is one of the ways of building up those heavy muscles, but these men do harm to their hearts and probably to their lungs.

In Schmid's excellent book on the physiology of exercise we are warned especially against those stunts in which the lungs are distended and the breath is held.

CAUSE OF COLD SORES.

T. E. writes:

1. What causes cold sores?
2. Can a child have whooping cough and not whoop?
3. At what stage is it the most contagious?
4. Must it be given by direct contact, or can it be carried in one's clothes?

REPLY:

1. Herpes of the lips results from infection. Among the infections which cause it are certain viruses, pneumococci, streptococci, malaria parasites.
2. Yes.
3. Early stages, particularly during the stage of light fever.
4. Direct contact. If clothes can spread it, they seldom do.

SIGHING IN HIS SLEEP.

F. N. writes: My 9 year old son has a peculiar habit of sighing deeply two or three times during the first one or two hours of his sleep at night. I never noticed the same habit in his two brothers, one younger and one older. I have wondered whether it is peculiar to children, or whether it might be a danger signal for this boy, who has some heart difficulty.

REPLY:

This is not peculiar to children, as you have noticed in your family. It may be a minor effect of the boy's heart abnormality, or it may mean that he is excited or worried and is not having tranquil sleep.

"PAINLESS" DENTISTRY.

E. A. P. writes: I have heard recently that teeth can be extracted by absorption—without use of needle or gas. Would you give me some information on what this is?

REPLY:

I presume the method is a play on words. It may belong in the class with "painless extraction."

If you investigate I think you will find that forceps and man power do the work, though there may be some embroidery.

FRIEND OF THE PEOPLE

Letters to this department must be signed with names and addresses of writers.

NO EXAMINATION AT PRESENT.

Chicago, Feb. 25.—[Friend of the People.]—I would like to know if there is or has been an examination for policewomen, police matrons, juvenile or truant officers, etc. What are the qualifications for each? I would like to take the examination. How can I find out and can an application be sent to me?

C. S. J.

An examination was recently held for the position of truant officer and an eligible list resulting from same was posted. This examination is open to all citizens of the United States over 21 years of age who have been residents of Chicago for a period of at least one year immediately preceding date of examination. The rules require that applicants, at the time of examination for policewomen and police matrons, must be not less than 30 nor more than 45, not less than 5 feet nor more than 5 feet 9 inches in height [in bare feet], weighing not less than 115 pounds nor more than 180 pounds, and with weight and measurements proportionate to height. Applicants must pass a medical examination and meet such physical standards and tests as shall be prescribed. We have placed the name of the writer on our mailing list for notification of the above examinations when called.

JAMES S. OSBORNE,
Secretary, Civil Service Commission.

MATRIMONIAL AGENCY.

Milwaukee, Wis., Feb. 25.—[Legal Friend of the People.]—The writer would like to know if it is necessary to procure a state charter or some sort of license in order to conduct a matrimonial agency.

M. F. C.

Conducting such an agency for a fee is prohibited by Chicago ordinance. No charter or license would affect this. We suggest that you investigate the local ordinances where you will do business.

TRIBUNE LAW DEPARTMENT.

WANTS A DIVORCE.

Chicago, Feb. 25.—[Legal Friend of the People.]—I want to know if there is any possible chance of securing a divorce without paying the price the lawyers are asking, as I have been left alone ten years with five children without a bit of help. I have one boy working, which constitutes my entire income.

E. P.

Where it appears, after investigation, that a client is unable to pay an attorney and that a divorce is necessary for the proper protection of the family, the legal aid bureau of the United Charities sometimes takes such action, but there is no other agency through which one can avoid paying an attorney's fee. The mere fact that you have legal grounds and that the payment will involve some sacrifice for you will not suffice.

TRIBUNE LAW DEPARTMENT.

FROM THE TRIBUNE'S COLUMNS

CHINA-JAPAN WAR, 1894

SHANGHAI, Sept. 4.—The Chinese having claimed control over Japanese residents in China, asserting that Japan claims control over the Chinese residents in Japan, the American consul, on instructions from Washington only to intervene with friendly offices, delivered to the Taotai, outside the settlement limits, two Japanese recently arrested, accused of being spies, and who have been under the protection of the United States. The Chinese authorities pledged themselves not to torture the prisoners and to give them a fair trial.

SHANGHAI, Sept. 5.—Japanese residents here numbering 700 are selling out their business preparatory to as rapid a departure as possible because of the surrender by the United States of two Japanese said to be spies to the Taotai outside the settlement limits. It is said these Japanese were executed immediately, whereas it was agreed they should receive a fair trial.

SHANGHAI, Sept. 6.—The Japanese have occupied some islands in Society bay to the north of Port Arthur.

YOKOHAMA, Sept. 7.—Field Marshal Yamagata has started for Corea to assume command of the Japanese army which numbers more than 100,000 men. It is supposed an attack will be made on Pekin at once. It is rumored that China is endeavoring to purchase a fleet from Chile.

NEW YORK, Sept. 7.—The report is current in New Haven, Conn., that the Winchester Arms company has shipped 1,000,000 rounds of ammunition to the Chinese government for use in the oriental war.

SHANGHAI, Sept. 9.—A collision between Japanese and Chinese forces occurred near Pingyang on Sept. 7. The result is not known. The United States warship Monocacy has arrived at Tientsin.

28 YEARS AGO TODAY

MARCH 6, 1904.

ST. PETERSBURG.—Russia's plan for the campaign in the far east includes the dispatch of four army corps, each made up of two divisions of infantry, one division of cavalry, and one brigade of artillery. The total strength of the four corps will be 74,527 officers and men, 67,860 horses and 496 guns. This immense force does not include the army which will be required to man the fortresses at Port Arthur, Dalny, Mukden, Harbin, and other strategic points. Neither does it include the army that will be detailed to guard the 1,500 miles of railway in Manchuria. It is admitted that this army cannot all be transported to Manchuria before the 1st of April, and that serious land operations cannot begin before the middle of that month.

PARIS.—The attitude of France toward Russia seems to be fixed. France will in no case aid the czar in the war with Japan unless China declares war on Russia. Even in such event it is certain that France will hesitate. So far as the Chinese government is concerned, the officials have strong assurances that there will be no departure from the formal observance of neutrality and certainly no action amounting to a declaration of war by China against Russia.

TOKIO.—The Russian force at Anju, which recently withdrew to Pukcheng, fifty miles northward, has again retreated toward the Yalu, indicating the steady progress of the Japanese advance north from Pingyang.

TOKIO. — An Austrian steamer, which arrived at Hakodate from Vladivostok, reports that the Russian squadron left Vladivostok on Feb. 29. It is presumed to be cruising in northern waters with the hope of capturing Japanese merchantmen.

16 YEARS AGO TODAY

MARCH 6, 1916.

VERDUN, via Paris. — Nine inch shells are falling around the Gath bridges and railway stations of Verdun today. They come from long range guns—seven miles away—and drop methodically. The gendarme on duty near one gate told the Associated Press correspondent he had kept a tally of those that fell last night and that there were 117 of them. The correspondent, sheltered by a massive earth and stone work at one of the gates, counted projectiles exploding about three minutes apart in that neighborhood.

LONDON.—The authorized representative of the British press with the French armies, writing from Verdun, says: "The storm of projectiles rained upon the French lines exceeds anything ever before known in warfare. Practically no small caliber guns were used by the Germans and the main artillery preparation was made with eight inch and twelve inch guns. In one place, on a front of 1,000 yards with a depth of 500 yards, 80,000 big shells fell in six hours. The trenches were literally swept out of existence."

PARIS.—The second German attack against Verdun, centering on the villages of Douaumont and Vaux, has been halted by the French after four days of fighting. Semi-official reports say 40,000 to 50,000 German dead lie before the French trenches. For the last 48 hours the Germans have been unable to gain a foot of ground. The village of Douaumont remains in their hands, but the French hold the approaches to the village and the dominating heights to the south.

WE HAVE WITH US—

[St. Louis Post Dispatch.]

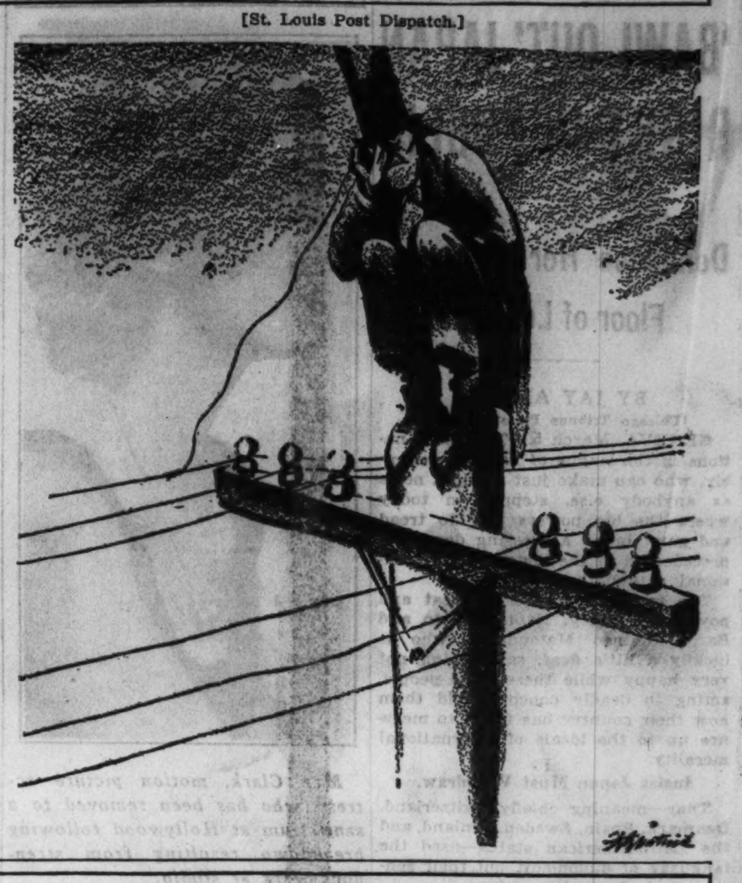

VOICE OF THE PEOPLE

Writers should confine themselves to 200 or 300 words. Give full names and addresses. No manuscripts can be returned. Address Voice of the People, The Tribune.

THE GREATEST RACKET.

Chicago, Feb. 25.—In your issue of Feb. 25 a comment is made by F. R. Moulton in which he denounces as "the greatest racket in history" the contributions made to those who were in our army during the last war. How about me? As a citizen of Chicago I do not begrudge whatever will be my personal portion of the millions which Mr. Moulton so glibly speaks of as "contributions."

Nor were all these millions "contributed" to the men who served in the army during that period. It so happened that over 32,000 women were among the regularly enlisted, many of whom today are receiving medical care and hospitalization. From among our armed forces of that period there are over 18,000 classified as "nervous or mental" cases, and our government hospitals do not have room for them all—some receive treatment in private institutions, some even in state institutions for the criminal insane.

Mr. Moulton speaks of a raid on the treasury. Does he realize that the adjusted compensation constitutes life insurance certificates which mature in 1945 and amount to less than $1.25 per man per day of service during the war? And that this insurance has been classed similar to other life insurance upon which the policyholder may borrow from time to time certain amounts? Its intention was to partially compensate those who defended their country—including Chicago—in time of war, and is so adjusted that it makes our average pay about $3.75 per day, an amount far less than we would have received had we claimed exemption by working in shipyards or other essential work at the time. The average to each of us is less than $750, payable at the end of twenty years, and we are paying 4½ per cent interest on the amounts Mr. Moulton speaks of as "given" us last year, although the interest cost to the government averages less than 2 per cent.

If the large disbursements of our federal government at the present time all resulted, as do these loans upon our life insurance, in an earning profit of over 200 per cent on the cost of financing, it is possible that our national treasury would enjoy more such raids rather than have uninformed gentlemen such as your correspondent wailing his head off over matters he does not understand. One wonders just which, disabled veterans, tubercular nurses, or broken down shellshock mental cases Mr. Moulton would prefer to see begging on the streets rather than receive the present excellent care provided for them by grateful citizens.

M. F. GARRIGUE.

THE COST OF THE VETERANS' BUREAU.

Chicago, Feb. 25.—Recent remarks pro and con respecting the amounts appropriated for the relief of disabled veterans and for those not disabled have been based to a considerable extent on prejudice and a failure to state the facts in easily comprehended terms. In order to clarify the matter the results will be expressed in terms of the importance of these expenditures to the taxpayers in Chicago.

According to the report of the adjutant general of the United States army, only 1,390,000 of our soldiers were ever at the front in France and about half of them never got farther than a training camp in this country, yet the entire 4,000,000 will be called "veterans" in this discussion. Of the 4,000,000 "veterans," only 1,189,704 were volunteers. The total number killed in action and those who died of wounds was 47,950; the number severely wounded was 83,400 and the number slightly wounded [indicating those the severity of whose wounds was undetermined] was 137,700.

During the fiscal year ended June 30, 1931, the federal government expended through the veterans' bureau for these veterans $512,000,000, or about $4.15 for every person in the United States. Since the population of Chicago is now 3,500,000, the part of this paid by the taxpayers of Chicago was $14,500,000. In fact, since the wealth and taxes of Chicago are far above the average for the country, the citizens of Chicago contributed more than $20,000,000 of this vast sum.

In addition, during the calendar year 1931 the amendments to the so-called adjusted compensation act gave these same men more than $1,000,000,000, raised by loans, of which the taxpayers of Chicago will have to pay about $40,000,000 and interest. And only last December congress appropriated $200,000,000 to make up the deficiency on earlier appropriations, of which Chicago's share is about $8,000,000. And yet Chicago was able to raise only $10,000,000 for the relief of its suffering men, women, and children who were several times as numerous as all the men enrolled in our army from the entire state of Illinois.

The total net cost of the veterans' bureau from 1918 to June 30, 1931, has been $4,789,000,000, of which Chicago taxpayers have paid more than $200,000,000. They have, in addition, paid their share of federal and state bonuses. The veterans' bureau up to June 30, 1931, had cost $3,450 for every man who was ever at the front in France, and $17,800 for every man killed or wounded in action. This was in addition to all bonus appropriations.

A. GARDNER.

THE FOUNTS OF WISDOM.

Berwyn, Ill., Feb. 26.—Why is it that important questions of sociology, politics, and economics are always submitted to our high powered industrial kings, such as Henry Ford, Charlie Schwab, etc.?

If questions have to be submitted by the press, why not turn to men of the caliber of Clarence Darrow, who really have a rationalistic viewpoint on human problems?

MAURICE RITMAN.

ALLEGED TRAFFIC VIOLATION.

Chicago, Feb. 24.—On Tuesday, Feb. 23, at 2 p. m., a Borden milk wagon, No. 1072, going north on South Chicago avenue, crossed 75th street on the red light. Same corner claimed two lives on Sunday, Feb. 21. I wonder if two red lights would stop some of these irresponsible drivers.

MRS. MILLER.

THEIR COMMON ADVANTAGE

[Punch (Copyright).]

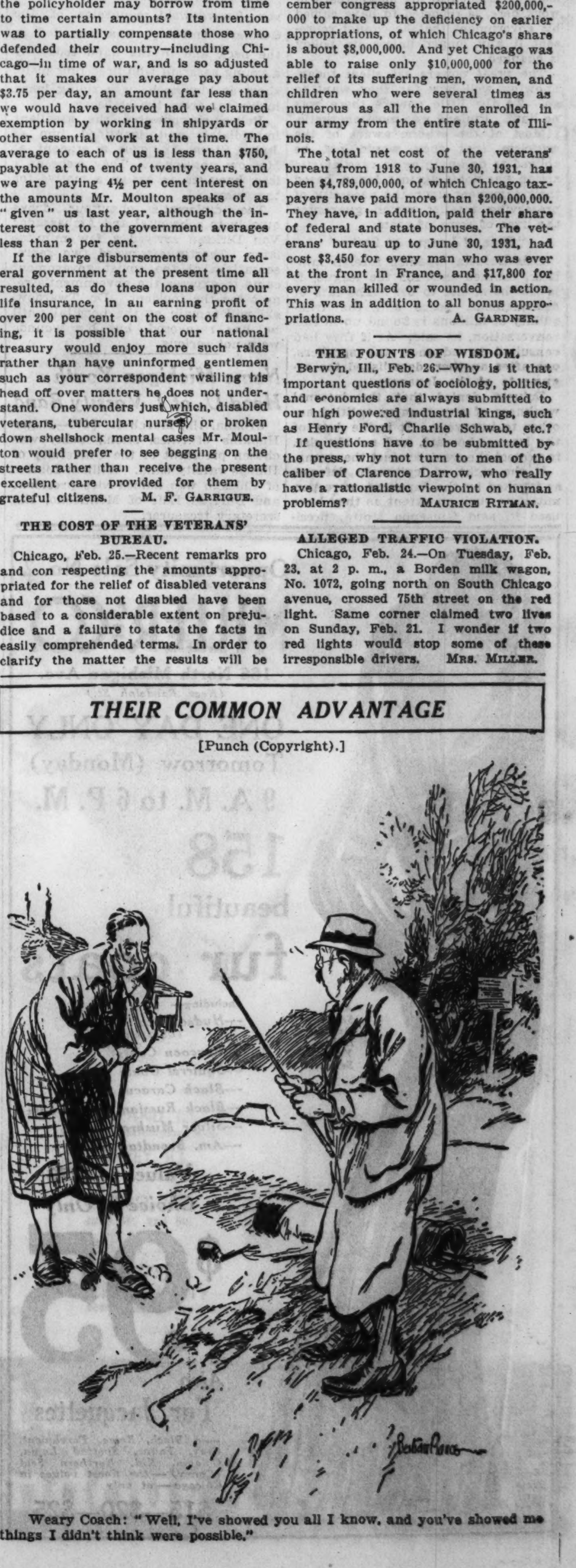

Weary Coach: "Well, I've showed you all I know, and you've showed me things I didn't think were possible."

HARTMAN'S HARTMAN'S HARTMAN'S

Supremacy Day Continues Monday

Because of Saturday's Bad Weather!

$79.50
Desk Electric Sewing Machines
Exact Copy of a Nationally Famous Make
$38.95
Complete with All Attachments . . . and a 10-Yr. Guarantee!

Reproductions of Our Sensational Supremacy Day Ads

Odds and Ends on the Bargain Famous 11th Floor
Loop Store
$3.95 Sewing Cabinets and Magazine Baskets $1.00
$26.50 Porch Gliders $7.95
$17.50 Fibre Reed Chairs, $4.95
$15 Electric Tambour Clocks, $2.95
$1.50 Carpet Sweepers . . $1

Special!
Automatic Toasters
$3.89
Times and serves bread automatically! Chromium plated. Nichrome element. Sold everywhere for $7.50.

Special!
Automatic Electric Irons
$2.69
6 Lbs.! Chrome plate! Finger-touch control gives 9 regulations of heat. Beveled edge.

These Specials at Hartman's Loop Store Only, Wabash & Adams

"New Yorker" Women's Hats
Look Like $5!
Lightweight! Straw and felt! All colors and sizes! 44c

New Spring Blousettes
From New York!
Dainty batiste. Frilled! Sleeveless. Newest colors! 69c
Wool Skirts—All Colors—$1.66

New Spring Handbags
$1.49
Genuine leather. Smart colors. All sizes.

New $1.00 Fabric Gloves
47c
Samples! Values to $1.65! New Spring colors.

At Loop & 62nd St. Stores

Sheer, First Quality! Regular $1 Women's

SILK HOSIERY

Exquisite! Full fashioned! Full length! Picot tops! Smart Spring shades! Sizes 8½ to 10½. 2 Pairs $1.00

All Hartman Stores Open Monday Night Until 10 P. M.

Cash, Charge or Convenient Credit May Be Arranged

HAMMOND, IND. 138 State Street
WAUKEGAN, ILL. 11 S. Genesee
INDIANA HARBOR 3732 Main Street
AURORA, ILL. 65 S. Broadway

6160 S. HALSTED STREET
1272-78 MILWAUKEE AVE.
2550-58 W. NORTH AVE.
3510-12 ROOSEVELT ROAD
3801 W. 26TH STREET
3210-14 LAWRENCE AVE.
420 E. 47TH STREET

Compare at *Specialists in Home Furnishings*
HARTMAN'S
14-FLOOR LOOP STORE . . . WABASH AND ADAMS . . . "L" ENTRANCE

3043-45 LINCOLN AVE.
2241 W. MADISON STREET
GARY, IND. 717-23 Broadway
JOLIET, ILL. 317 E. Jefferson St.
CHICAGO HEIGHTS 1647 Halsted St.
ROCKFORD, ILL. 101 West State St.

ROSELAND, ILL. 11232 S. Michigan Ave.
HARVEY, ILL. 157-59 E. 154th St.
CICERO, ILL. 5938 W. 22d St.
ELGIN, ILL. 156 Du Page St.
MICHIGAN CITY 809 Franklin St.

MONDAY ONLY
To Accommodate You! Many Supremacy Day Specials will be found in the Hartman Bargain Outlet Stores.
432 S. Wabash Av.
5853 S. Halsted St.
153 W. 39th St.
1255 N. Paulina St.

There Is a Hartman Store Near You! Be Sure to Take Advantage of the Hundreds of Tremendous Bargains!

FINNISH REVOLT CHIEF ENDS LIFE; REBELS GIVE UP

Uprising Collapses; Lapua Men Surrender.

HELSINGFORS, Finland, March 5.—(AP)—Finland's Fascist rebellion, which has lasted just one week, collapsed today with the suicide of Kustaa Latvala, one of the leaders of the Lapua, as the Facists call themselves.

The president issued a proclamation promising amnesty to all but the leaders of the uprising, and the main body of the band which started a march on the capital early in the week, began surrendering at Mantsala, where a detachment of the regular army halted their progress several days ago.

RETURN TO HOMES

BY DONALD DAY.
[Chicago Tribune Press Service.]

HELSINGFORS, Finland, March 5.—The Fascist rebellion is expected to collapse tonight, according to Finnish government officials. They have received reports from all sections of the country that order has been restored and that the Lapuamen are obeying President Svinhufvud's command to return to their homes.

The rebels have abandoned their attempt to seize the railroad north of Helsingfors. After holding the telephone station at Jyvaskyla and several railroad stations for 24 hours they have suddenly dispersed. It is believed they retired under pressure from their own leaders as a result of the president's offer of general amnesty for all except the leaders and his promise that government reforms will be carried out.

Close Clubs of Radicals.

The government today closed many radical workers' clubs to the great satisfaction of the rebels. The rebels' last remaining stronghold at Mantsala is reported to have surrendered. The town is entirely surrounded by soldiers.

Vihtori Kosola and Maj. Gen. Martti Wallenius, the revolt leaders, are said to be in hiding in the north of Finland.

During the conflict only two prisoners, both women, were taken and there was only one fatality. Helsingfors police arrested Gudrun Lindroth, a Lapua leader suspected of furnishing information to the rebels. She was later released. Rebel sentries arrested Paula Knutffer, Berlin newspaper woman, who was attempting to take photographs, and brought her to Mantsala. She was later permitted to return to Helsingfors. When the rebels were driven from the town of Jyvaskyla one of the home guards was stricken with heart failure.

Not One Shot Fired.

Not a single shot was fired by either side.

The Finns tonight are giving President Svinhufvud credit for preventing a civil war. Observers insist that by throwing his tremendous personality into the balance he saved the government, preserved peace and restored Finland's prestige abroad.

FOUR SEIZED FOR BURNING BLIND WOMAN TO DEATH

Charleston, W. Va., March 5.—[Special.]—Four men were in jail here today on charges of murdering Mrs. Dryden Stone of Hernshaw, 70 years old and blind, by setting fire to her home. One of the men is reported to have confessed, implicating the others. They are reputed to have suspected the woman of informing on their liquor activities.

"They didn't plan the murder," said Sergt. Charles W. Carman of state police headquarters, who made the arrests, "but thought that by burning the house they would get the family to leave the vicinity. Mrs. Stone, however, blind and helpless, was fatally burned before neighbors rushed to her aid when they heard her cries.

The men are W. M. Price, 50; Charles, 41, and William Bruce, 35; and Roy James, 36; all of Hernshaw. They will be arraigned Monday on charges of murder and arson. William Bruce has been convicted in a liquor case. The arrests resulted from a seven months' investigation.

Convict's Sudden Death Caused by Heart Attack

Joseph Carraco, 40 years old, 1046 West Austin avenue, a convict in the state penitentiary at Joliet, who collapsed and died suddenly Friday while members of his family were visiting him, was a victim of a heart attack, the warden was told yesterday. It was at first thought he had been poisoned, but a chemical analysis of his viscera disclosed no poison.

Dr. T. A. Smurr, 94 Yr. Old Ottawa Physician, Dies

Ottawa, Ill., March 5.—[Special.]—Dr. T. A. Smurr, 94, one of the oldest physicians of the middle west, died here today. He came to Ottawa in 1872 after practicing medicine for nine years in Cleveland, O., and one year in Mendota.

Father of Charles Ruggles, Film Actor, Is Dead at 73

Los Angeles, Cal., March 5.—(AP)—Charles Sherman Ruggles, 73, father of Wesley Ruggles, motion picture director, and Charles Ruggles, film actor, died at his home today.

Deaths of a Day

ROCKY MOUNT, N. C.—(AP)—J. P. W. Gravely, head of the China-American Tobacco company and for 40 years a leader in the industrial life of this section.

RICHMOND, VA.—(AP)—Eppa Hunton Jr., 76, president of the Richmond, Fredericksburg and Potomac railroad, and former president of the Virginia Car association.

SOUTHINGTON, Conn.—(AP)—Marcus Hensey Holcomb, governor of Connecticut from 1915 to 1921. He was in his 87th year. He had been in feeble health for several months.

BOSTON.—(AP)—Clayton Johns, 74, composer and musician and for many years on the faculty of the New England Conservatory of Music.

Kindness Repaid

HENRY WIERENGO.
[TRIBUNE Photo.]

Old "Cap" Freberg's schooner yacht, the Nalcome, yesterday became the property of Henry Wierengo, 24 year old senior in the Northwestern university law school, who has made his home on the vessel since its owner's death last Oct. 15. At the same time the student received $40,000 worth of bonds and mortgages composing the old seaman's modest estate.

The formalities were concluded when Freberg's oral will made on his death bed at the county hospital last Oct. 14 was admitted to probate. The will, transcribed to paper and witnessed by several nurses and physicians from the hospital several days after Freberg's death, read: "I want Henry Wierengo to have my boat and all of my property. He has been the best friend I ever had."

When "Cap" Freberg came to Chicago in 1924 he had acquired a small fortune from the royalties of a popcorn machine he invented after leaving the sea. He purchased his boat in Muskegon, Mich., and found it too large for even an expert seaman to handle alone. Seeking a crew, he found Wierengo, then 17, and the two had remained together since. When the youth came to Chicago to attend the university "Cap" Freberg followed and both lived on the ship, which was dry docked during the winter.

SALE OF DOLL AIDS FUND FOR HUNGRY PUPILS

The receipts of the sale of a doll after a play given by dramatic students of the Lilah Older Bell studios were turned over to the Hungry School Children's fund yesterday. The doll was made by Ida Siegrist for a play given by the students, and brought $9.40.

Other contributions received yesterday were:

$18—M. M. R.
$9.40—Ida Siegrist.
$6—Florence-Elsie club.
$5—Mrs. Ruthven Deane, Faye Wright.
$2—Ruth lodge, No. 139, I. O. F. S. of I for Crippled Children; Effie A. Morley.
$1—Dreyer children, Mrs. G. Branch, Jessie Kendall, S. B., Mrs. V. C. Burns.

Total	$ 52.40
Previously acknowledged	39,534.99
Grand total	$39,587.39

Contributions should be directed to the cashier of THE TRIBUNE, Tribune Tower.

$100,000 in Taxes Paid on C. H. Markham Estate

The final accounting in the estate of Charles H. Markham, chairman of the board of the Illinois Central railroad, was filed before George Weiss, assistant to Probate Judge Horner yesterday. The lists disclosed that inheritance taxes amounting to $85,000 were paid the state and $15,000 to the federal collector, on the estate of $2,000,000. Mr. Markham died Nov. 24, 1930, and left his estate in trust. The will provides that the income is to be divided between his son, Fred S. Markham, and a grandson, Charles Markham Langham.

Coal Merchant Routs Two Robbers from His Office

Two bandits were put to flight yesterday when they attempted to hold up the Archer Coal and Materials company office at 4844 South Kedzie avenue. The owner, Michael Cichosewski, opened fire on the bandits when they entered and ordered him to put up his hands. They fled to a waiting car and escaped with two companions.

Minnesota Man Dies as 108th Birthday Nears

Winona, Minn., March 5.—(AP)—John Walski, southern Minnesota's oldest resident, died today, less than a month before his 108th birthday anniversary. He outlived ten of his thirteen children.

Rev. J. T. Foley, Editor of Catholic Record, Dies

LONDON, Ontario, March 5.—(AP)—The Rev. J. T. Foley, D. D., 69, editor of the Catholic Record for the last 20 years and chaplain of Mount St. Joseph's orphanage, died today.

FUNERALS OF DIGNITY
As Low As $100
Free Use of 3 Chapels
Prompt Attention Given All Calls Day and Night
CALL
DEARBORN 9368
WENTWORTH 0500
WELLINGTON 6432
D. Sattler PRESIDENT
WESTERN UNDERTAKING CO
226 W. Randolph St.
6657 S. Halsted St.
1906 Irving Park Blvd.

EXPERT FEARS WORLD FAMINE IN SOFT WOODS

Reforestation Only Solution, Says Richard Baker.

A world famine in soft woods is inevitable unless reforestation is undertaken seriously by America and other countries, Richard St. Barbe Baker, founder of Men of the Trees, society of tree lovers, predicted here yesterday.

RICHARD ST. B. BAKER.
[Coster Photo.]

Mr. Baker, for seven years assistant conservator of forests in equatorial Africa for the British government, was interviewed at the Palmer house before he departed for the west. After completing a lecture tour he will establish international headquarters for his society in the Redwoods district in California.

"We should not retrench in cutting our forests," said Mr. Baker, "but plant for our children and their children. Trees pay their debts to their country over and over before being utilized for pulp.

America Heavy Wood User.

"Any country's civilization may be measured by the amount of wood products it uses. America uses 12 times as much as any European country, but she has consumed seven-eights of her virgin forests.

"Every year America uses 4½ times as much wood as is grown. I consider the saving of the redwoods in California the most important task in the world. Only 2 per cent of the giant redwoods are preserved for posterity. At one time there were 42 varieties which covered the northern hemisphere. Now there are two and the giants are fast being cut down—trees that are 2,000 years old. When they are gone, they'll be replaced by a desert condition.

"America now is importing wood from Russia, and Russia is dissipating its forests at a remarkable rate. In 20 years Russia will find all its accessible forests cut over and there will be a world famine in soft woods."

Successful Reforestation.

Of all projects for reforestation a private enterprise in New Zealand, known as the New Zealand Perpetual Forests corporation, is the most successful, having planted 100,000 acres in trees last year, Mr. Baker said. The New Zealanders have a motto, "A tree for every baby," encouraging families to plant a tree and watch it grow with each child. He recently returned from New Zealand.

Sidney Burridge, Lake County Bailiff, Is Dead

Sidney Burridge, 63 years old, 819 North Oakwood avenue, Lake Forest, president of the Lake Forest Cricket club and bailiff in the Probate court of Lake county, died yesterday after a long illness. Mr. Burridge was born in England, but had lived in Lake Forest for forty years. He was a vestryman of the Episcopal church there and a member of the Masonic order. The funeral will be held at 2:30 p. m. tomorrow from the Episcopal church and burial will take place in the Lake Forest cemetery. Mr. Burridge is survived by his widow, Elizabeth; three daughters, Miss Emma Burridge, Mrs. Winifred Swanson, and Mrs. Margaret Kiddle, and a son, Lawrence.

LEE DUNN, 65 years old, 1261 Loyola avenue ,a former deputy coroner, died of a heart attack last night while attending a performance at the Granada theater, 6427 Sheridan road. The body was taken to a chapel at 1227 Devon avenue.

Flying Forecasts

Special flying route forecasts for the period from 9 p. m., March 5, 1932, to 12 noon, March 6, 1932:

Chicago-Cincinnati—Clear over north, snow followed by clearing over south; mostly strong northwest winds.

Chicago-Detroit-Cleveland—Clear over west, rain changing to snow over east, followed by clearing over central portion; strong northwest winds preceded by fresh southwest near Cleveland.

Chicago-St. Louis — Clear, except local broken cloudiness; strong northwest winds.

Chicago-Twin Cities—Clear, except local broken to overcast; strong northwest winds.

Chicago-Omaha and Kansas City—Mostly clear; fresh to strong north to northwest winds.

Route forecasts for 12 hours ending at noon:

Evansville-Atlanta—Partly cloudy Sunday forenoon; fresh to strong northwest winds up to 1,000 feet and strong northwest probably reaching gale force at 5,000 feet.

Cleveland-New York—Rain changing to snow Cleveland to mountains and cloudy sky followed by rain Sunday forenoon east of mountains; fresh to strong west or northwest winds near Cleveland, increasing east or northeast becoming moderate to fresh near New York up to 1,000 feet, and strong ing gale force near Cleveland, and fresh sout southwest shifting to west, probably reaching gale force near Cleveland, and fresh southwest winds near New York at 5,000 feet.

C. H. JORDAN & CO.
Est. 1854
200 East Erie Street
At St. Clair St.
Superior 7709
Prompt Suburban Service.
A complete moderate priced Funeral Service can be arranged at convenient terms.
Our Establishment is located on a convenient and quiet corner, with eight private rooms, for which no charge is made.

TINY BUST OF POPE IS CARVED OUT OF A GRAIN OF RICE

[Copyright: 1932: By the New York Times.]

VATICAN CITY, March 5.—A grain of rice, carved with infinite patience to represent a minute bust of Pope Pius XI, was given to the pope today by the mother superior of the Franciscan Sisters of Mary. The bust, which is the work of a Chinese convert, is so tiny that it must be looked at through a lens.

Another remarkable gift to the pope is a chasuble made of silken cloth woven by silkworms themselves. The silkworms were placed on a flat table and prodded with sticks as soon as they started spinning cocoons, and thus were forced to move in such a way as to weave the cloth. The chasuble, which required enormous patience, was made in Japan.

Other gifts include eight elephants of various sizes carved out of solid blocks of ebony, elaborate embroideries made in the Philippine islands from pineapple fiber, several carpets made by Berbers from wool of sheep in northern Africa and a Buddhist trumpet from Tibet used by lhamas to call the faithful to prayer.

PRIME MINISTER OF NORWAY DIES; CABINET MAY QUIT

OSLO, Norway, March 5.—(AP)—Prime Minister Kolstad, 54, died today. It was expected that his passing would result in the resignation of the government.

When King Haakon heard of the premier's death at Trondhjem he decided to return to the capital immediately. He will arrive tomorrow. As soon as he gets here a special cabinet meeting will be held.

Mr. Kolstad's death is a severe blow to the Agrarian party. The political results were not certain, but the last time a premier died in office the government was reconstructed with one of the ministers as premier. Foreign Minister Braadland, second ranking member of the cabinet, is at the disarmament conference in Geneva.

John P. Fogarty Funeral to Be Held in Springfield

Funeral services for John P. Fogarty, 63 years old, vice president of the Westfield Manufacturing company at Westfield, Mass., a former Chicago resident, will be held in Springfield at 4 o'clock Tuesday afternoon. Mr. Fogarty, who died in Clearwater, Fla., on Thursday, was the brother of Mrs. George E. Brennan, Mrs. Joseph L. Gill, wife of the clerk of the Municipal court, and Miss Genevieve Fogarty, all of Chicago.

STORY, BUILDER OF FAMED RACING SCHOONERS, DIES

Essex, Mass., March 5. — (AP) — Arthur Dana Story, whose hand and eye shaped a great portion of the Gloucester and Boston fishing fleets, died suddenly today in his dwelling above his ancient shipyard. The tall old man, known as the "Wizard of Essex," devoted more than fifty of his 76 years to his craft, and from his little yard many famous vessels were launched.

Story built several of the schooners which have contested with Canada the international fishermen's trophy. The graceful Puritan, which many thought the fastest schooner ever built, got her first taste of brine from one of Story's ways. But she was lost before she could meet the Canadian champion Bluenose.

The Henry Ford and the Columbia also preceded their maker, the Columbia, 1923 contender, with all hands, leaving no clew to her fate. His latest hope for international honors, the schooner Gertrude L. Thebaud, was unsuccessful in a meeting with Bluenose off Halifax last autumn, but the rivals are expected to race again off Gloucester this fall.

Story leaves two sons and two daughters.

Samuel Brill, Prominent in Philanthropic Work, Dies

Samuel Brill, 66 years old, 1549 South Millard avenue, died yesterday at the Frances Willard hospital. He was a retired wholesale dry goods dealer and was prominent in Jewish philanthropic and religious work. Surviving him are his wife, Mollie; six children, and six grandchildren. Mr. Brill came to Chicago in 1896. He founded the first kosher restaurant in Chicago 30 years ago at 14th street and Jefferson avenue. Funeral services will be held tomorrow from the First Rumanian Congregation, 3662 Douglas boulevard, which Mr. Brill helped to found in 1897. Interment will be in the First Rumanian cemetery.

Clara M. King Funeral Rites to Be Held Tuesday

The body of Clara M. King, daughter of the late Philo R. King, Chicago pioneer, will be returned tomorrow morning from Pasadena, Cal., where she died on Feb. 22. Funeral services will be held on Tuesday in the chapel of the Fourth Presbyterian church, Michigan avenue and Delaware place.

Pioneer Michigan Doctor Dies After Long Illness

Benton Harbor, Mich., March 5.—[Special.]—Dr. Fred R. Belknap, one of the most prominent and widely known physicians of southwestern Michigan and a pioneer of this city, died today following a long illness.

More than 1/3 of the complete services conducted by Lain & Son cost less than $200

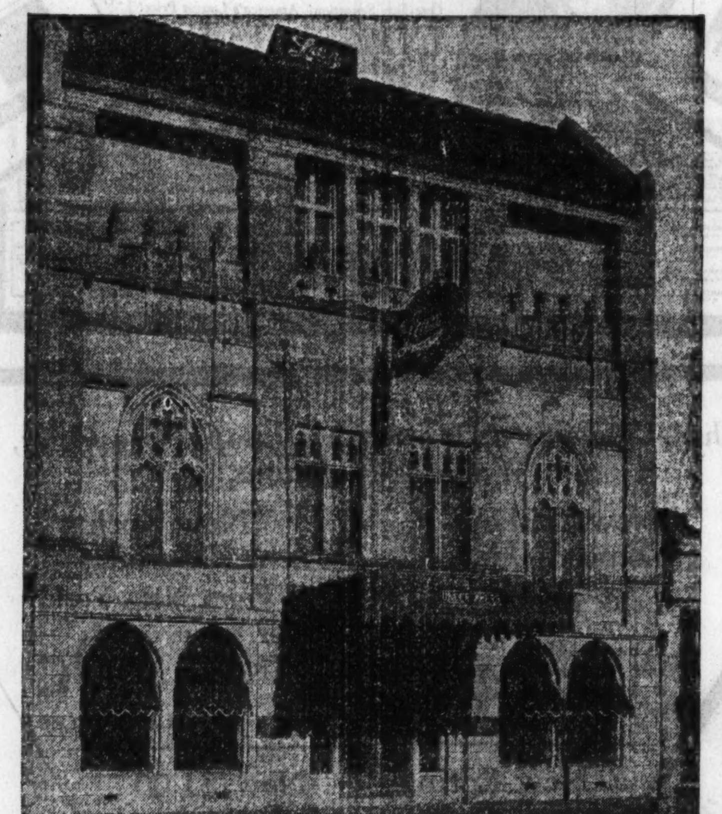

Here's Definite Proof of Lower Funeral Costs!

Lower funeral costs are possible from the establishment that handles a large number of services, thereby effecting *real economies.*

To offset the impression that funeral costs must necessarily be high, we publish the actual cost of the last 1000 services held at our Chapel.

Note from this table that 35% of the complete services cost less than $200. And that 75% were under $400.

Cost of 1000 Funerals by Lain & Son	
59	under $110
293	$111 to $200
272	$201 to $300
218	$401 to $500
20	$501 to $600
1	$701 to $900
5	$901 to $1200
3	above $1200
1000	

Although Lain & Son is one of the largest and finest funeral homes in the country, every service, regardless of the price paid, receives their careful and expert attention and benefits from all of their facilities.

After months of extensive remodeling and alterations, their facilities are greatly increased by the addition of two new parlors. A complete air cooling system has been installed, furnishing washed air at exactly the right temperature the year around, regardless of the attendance.

Consult us *now* regarding the money-saving advantages offered by this institution, or write for our new booklet, "Distinctive Funerals." Give telephone number for verification of request.

63rd. & HARVARD Lain & SON Tel: WENTWORTH 0025
UNDERTAKERS

MRS. BACON, SISTER OF GROVER CLEVELAND, DIES IN OHIO, AGED 93

Toledo, O., March 5.—(AP)—Mrs. Margaret Louise Cleveland Bacon, 93, widow of Norval B. Bacon, Toledo architect, and a sister of Grover Cleveland, twice President of the United States, died today in her home here. She had been in poor health several months.

Mrs. Bacon, one of the founders of the Young Women's Christian association here and its president six years, was born Oct. 28, 1838, in Caldwell, N. J. One of her ancestors was Gen. Moses Cleveland, who founded the city of Cleveland. She also was related to William E. Dodge, New York philanthropist and founder of the Y. M. C. A.; to Arthur Cleveland Coxe, first Episcopal bishop of western New York, and to Rose Elizabeth Cleveland, author and lecturer.

Mrs. Bacon is survived by a son, Cleveland F. Bacon, and a grandson, Grover Cleveland T. Bacon, both of New York City; a daughter, Jeannette T. Bacon, at home, and a sister, Mrs. S. C. Youmans of Brooklyn, N. Y.

Mrs. Baxter Dead; Wife of Former Chicago Pastor

Friends here learned last night of the death last Thursday at Austin, Minn., of Mrs. Elizabeth Jane Baxter, 38 years old, wife of a former Chicago pastor. Her husband, the Rev. Thomas Marshall Baxter, who was pastor of St. Anne's Episcopal church, Kimball and Armitage avenues, ten years ago, is pastor of Christ Episcopal church in Austin. Mrs. Baxter is survived by her husband and three children. Funeral services will be held on Tuesday at St. Margaret's Episcopal church, 73d street and Coles avenue. Burial will be at Oak Hill cemetery.

Paul Ginisty, French Writer, Dies of Lung Congestion

PARIS, March 5.—(AP)—Paul Ginisty, French writer, died tonight at his home here of lung congestion after an illness of several days. He was 74 years old.

"Funeral by Hursen" Of Course

Hursen Chapels are today recognized as the finest institutions of the kind in this country. The North Side chapel, particularly, is a masterpiece of beauty, massiveness, facilities and arrangements. It has recently been remodeled. The South Side and West Side Chapels are palaces, convenient for the *smaller* or the *largest* funerals.

All Hursen automobile equipment, the finest things on wheels, was built for Hursen along Hursen special designs. Yet the charge is *no greater* than for equipment far less desirable.

There is no charge for the use of any of the three Hursen Chapels, each equipped with organs of unmatchable tone and size. The charges for Hursen funerals are less than the charges usually made elsewhere. So, call *Hursen, of course!*

Hursen
3 Funeral Homes:
West—2346 W. Madison St. Phone WESt 0100
North—929 Belmont Ave. Phone WELlington 1724
South—1820 S. Michigan Ave. Phone CALumet 4030
Chicago's Independent Funeral Director

DEATH NOTICES

In Memoriam.

POTOKAR—Albert Potokar. In loving memory of our son and brother who passed away 2 years ago today.
FOND PARENTS, BROTHERS & SISTER.

ROSE—Hattie Rose. In fond memory of my beloved wife, who passed away 1 year ago today, March 6, 1931.
"There is a sad but sweet remembrance,
There is a memory fond and true,
There is a token of affection, Hattie,
In the heartache filled for you."
LOVING HUSBAND.

Fraternal Notices.

EMBLEM LODGE, NO. 984, A. F. & A. M. Members assemble at chapel, 936 E. 47th-st., Monday, March 7, at 10 a. m. sharp. Masonic services for Brother Louis Walter Rose. JACK ROSE, Master.

HESPERIA LODGE, No. 411, A. F. & A. M.—Members please attend funeral of Brother Henry J. Pries, Monday, March 7, 3 p. m., at chapel, 7319 W. Madison-st.
GEORGE McCLURE, W. M.
CHARLES F. JOHNSON, Secretary.

AMSTER—Nathan Amster, March 4, 1932, late of Lawton, Mich., dearly beloved husband of Anna Begitschke Amster, fond father of Joseph and Mrs. Gladys Hazelton; brother of Miss Permina Amster, Mrs. Helene Drescher, Mrs. Rose, late Adolph Marris and the late Sam Amster. Funeral Tuesday, March 8, at 2 p. m. at M. E. church, Lawton, Mich. Interment Oak Grove, Lawton, Mich.

ANDREWS—Margaret Mary Andrews, nee Martin, beloved wife of Lyman J., daughter of Jane E. and the late John Martin, sister of Edna and Howard Martin and Mrs. Helen I. McLaughlin. Funeral from sister's residence, 5847 N. Kilbourn-av., Monday, March 7, at 9:30 a. m., to Queen of All Saints church. Interment All Saints'.

ARNOLD—Lilian E. Arnold, wife of Charles H. E. Arnold, daughter of Henry L. and Clementine Zimmerman, sister of Griffin M., Harvey J., and Elmer Zimmerman. Remains at late residence, 4941 Cuyler-av. Services at chapel, 1237 N. Ashland-av., Monday, March 7, at 2 p. m. Interment at Oakridge.

BAXTER—Eliza Jane Baxter, nee Wilkinson, beloved wife of the Rev. T. M. Baxter of Austin, Minn., sister of Mrs. H. J. Birch of Chicago, and dear mother of Janet, Harris, and David. Funeral services at St. Margaret's Episcopal church, 73d and Coles-av., Tuesday afternoon at 2 o'clock. Body in state from 10 until 2. Interment Oak Hill cemetery.

BECKMANN—Carl Beckmann, late of 6233 Calumet-av., beloved husband of Regina Beckmann, nee Laudi, fond father of Paul G. and Olga Schulz, grandfather of six children. Funeral Monday, March 7, at 2 p. m., at chapel, 7032 Wentworth-av. Interment Oakwoods. Member of Hoffnung lodge, No. 353, I. O. O. F., and Chicago Turn Gemeinde.

DEATH NOTICES

BENDER—August Bender, suddenly, March 4, 1932, of 9707 S. Damen-av. Services at chapel, 2701 N. Clark-st., Monday at 1 p. m. Interment private. Please omit flowers.

BERGER—Rebecca Berger, aged 85, of 587 Hawthorne-pl., beloved mother of Mrs. R. Weisbaum, John S., Louis J., Mrs. M. Wertheimer, Mrs. P. Izenstark, and the late Lena Kushner. Funeral Monday at 11 a. m. at chapel, 4911 Broadway, to Waldheim.

BOE—Tillie Boe entered into rest in her 69th year, beloved sister of the late Dr. A. N. Boe, fond aunt of Mrs. Ethel Mathiesen, Chester and the late Russell Boe. Remains at chapel, 955 Diversey-pkwy. Funeral at Moody Memorial church, Torrey chapel, North-av. and La Salle-st., Monday, March 7, 1932, 2 p. m. Interment Rosehill.

BONNER—Mrs. Rhoda Mae Bonner of New York City, March 3, 1932, in St. Paul, Minn., beloved aunt of Mrs. Edward E. Anderson. Services at chapel, 2701 N. Clark-st., Sunday at 2 p. m.

BRILL—Samuel Brill, beloved husband of Mollie Brill, father of Mrs. Mathilda Groupe, Mrs. Dorothy Weiner, Mrs. Celia Horwitch, Max, Etta, Edith, Edward, and Solly Brill, grandfather of six grandchildren, father of the late Aaron M. Brill. Remains in state at funeral chapel, 3125 W. Roosevelt-rd. Funeral services Monday at 12 o'clock at the First Rumanian congregation, Douglas-blvd. and Millard-av. Interment First Rumanian congregation, Waldheim. Please omit flowers.

BRIZZOLARA — Bartholomeo Brizzolara, March 4, beloved husband of the late Nunciata Brizzolara, fond father of Mrs. Frank Fontana, Anthony, Paul and the late Catherine Brizzolara, brother of Frank Brizzolara. Funeral Tuesday, March 8, at 9:30 a. m., from late residence, 232 W. Illinois-st., to Church of the Assumption. Interment Mount Carmel. Kindly omit flowers.

BURKE—John F. Burke, beloved husband of Mary E., nee O'Brien, devoted father of Edmund, Agnes, Evelyn McConnell, Harriette and John, brother of Mrs. Helen McGlynn and Peter Burke. Member of Policemen's Benevolent association. Funeral from late residence, 4242 W. Monroe-st., Monday, March 7, at 10 a. m., to St. Mel's church. Interment at Calvary.

BURRIDGE—Sidney Burridge, at his residence, 819 N. Oakwood-av., Lake Forest, Ill. Funeral at Church of the Holy Spirit, 3 p. m. Monday, March 7, 1932.

CONCANNON—Mary Carney Concannon, beloved wife of Patrick Concannon, fond mother of Loretta, Mary, James, and Rita, daughter of James and Mary Carney, sister of John and James Carney, Ellen Lynch, Anna Doyle, and Loretta Graham. Funeral Monday, March 7, at 8:45 a. m., from 8728 Loomis-st. to St. Kilian's church. Interment Mount Olivet.

CONWAY—Joseph P. Conway, March 5, 1932; formerly of Guelph, Ont., Canada; fond brother of Mrs. John J. Lynch and the late Margaret Conway. Funeral from the residence of his nephew, Vincent T. Lynch, 1105 Forest-av., River Forest, Tuesday, March 8, at 9:30 a. m. to St. Angela's church. Guelph, Ont., Canada, papers please copy.

COURTNEY — Helen Courtney, beloved daughter of Daniel and Minnie Shaddock Courtney, fond sister of Thomas, John, William Courtney, and Mary Benbow of Des Moines, Ia. Funeral Tuesday from late residence, 4138 Ellis-av., to Holy Angels church. Information Victory 1158.

CROCKER—Ruth Crocker of Washington, D. C., March 4, sister of Ethel C. Peirce, August, Gertrude, Paul, and Charles Crocker.

CUSHMAN—Margaret T. Cushman, nee Hart, beloved wife of Frank, fond mother of William, Caroline, Frank Jr., and John. Funeral from chapel, 11511 S. Michigan-av., Monday, 9 a. m., to Holy Rosary church. Interment St. Mary's. Information, Pullman 0372.

DALTON—Ed Dalton. To whom it may concern: March 2, at the county hospital. For further information communicate with Mr. Alcido Lorenzi at 1955 Lincoln-av.

DRUCE—Elizabeth Druce, nee Stuart, beloved wife of John, mother of James, Mrs. F. M. Spofford, Mrs. Humphrey Sullivan, and Charles S. Druce. Funeral 3 p. m. Tuesday at chapel, 720 Lake-st., Oak Park. Interment Woodlawn.

DUFFY—Peter F. Duffy, late of 706 S. Cicero-av., husband of the late Catherine, nee Collins, fond father of Peter Francis, brother of Edward, Mrs. Mary Coyne, Mrs. Winifred O'Brien, Mrs. Catherine Carney, Julia Duffy, and the late Patrick and Thomas. Funeral Tuesday, at 9 a. m., from chapel, 238 S. Cicero-av., to Resurrection church. Member of Hughes council, K. of C.; Garfield Park eyrie, Eagles. Native of Westport, County Mayo.

ELDER—Mrs. Tillie Byers Elder, March 4, 1932, of 9343 Justine-st., beloved mother of Edgar B., William L., and Byers W. Elder. Services Sunday afternoon at 4 o'clock at funeral home, 214 E. 115th-st. Interment Mount Pleasant, Pa. Please omit flowers.

FISCHER—Marie Fischer, nee Schneider, Feb. 5, dearly beloved wife of William E., loving mother of Loretta, daughter of Susan Schneider, and sister of Susan, Jacob, Lena Steinmiller, Anna Bauer, and Matthew Schneider. Funeral Tuesday morning at 9:30 from residence, 4902 St. Anthony-ct., to St. Mathias church and St. Joseph's cemetery.

FORDE—Jane Frances Forde, daughter of the late Thomas Bodkin of Galway, Ireland; widow of James Forde and fond mother of Mrs. John Roper, Mrs. Edwin Starbird of Los Angeles, Mrs. John E. Henneberry, Mrs. James Kennedy of Alliance, Neb., and Edward C. Wall. Funeral Monday, March 7, 1932, from her residence, 3233 Polk-st., to Our Lady of Sorrows church at 10:30 a. m. Interment Calvary.

GROSS—Mary M. Gross, wife of the late John, March 4, dearly beloved mother of John, Tillie, and Agnes Gross. Mary Wagner, Elizabeth Brasholz, and Caroline Neubauer. Funeral Monday morning at 9:30, from mortuary, 1356 Wellington-av., at Lincoln and Southport, to St. Alphonsus church and St. Joseph's cemetery.

GURNEY—Beatrice Gurney, daughter of Max and Rose Conn, beloved wife of Benjamin J., fond mother of Maxine and Howard. Funeral Monday, March 7, at 11:30 a. m., at chapel, 936 E. 47th-st. Interment Mount Mayriv.

HALPIN—John Halpin Sr., beloved husband of the late Grace, fond father of John F. Halpin Jr. Funeral Monday, 12:30 p. m., at chapel, 2346 W. Madison-st. Burial Woodlawn cemetery.

HAMER—Stephen A. Hamer, beloved husband of Mary Hamilton Hamer, loving father of Marie C., Veronica S., Dorothy J., Patricia E., brother of Thomas J., I. A., and Enos A., at residence, 4226 Washington-blvd. Funeral Monday, 9 a. m., to St. Mel's church. Interment Mount Carmel. Member of St. Mel's Holy Name society, Feehan council, K. of C.; 4th Degree La Salle assembly, Washington court, C. O. F.; Modern Woodmen, and Typographical union No. 16.

HANSEN—Ella Hansen, nee Veit, March 5; fond wife of John, beloved mother of Franklin and Loretta Hansen and Mrs. Berenice Behnke, grandmother of Kathryn and Dolores, sister of Mrs. Antoinette Schmitt, Mrs. Elizabeth Buchholz, Mrs. Julia Golbach, and Oscar Veit. Funeral services Tuesday afternoon at 2:30 at residence, 2414 Winnemac-av. Interment Rosehill.

HARDIN—Mark Hardin, husband of the late Mary Hardin, father of James J. Hardin and Mrs. John J. Wolf, and member of Division 10, A. O. H., at residence, 1115 Roosevelt-rd. Funeral Monday, March 7, at 9:30, to Holy Family church. Interment Calvary. Please omit flowers.

HERZOG—Margaret Herzog, suddenly, beloved wife of Richard P., fond mother of Fred W., Mrs. H. C. Thiernau, Arthur H., Margaret and the late Elizabeth Hermanson. Funeral from her late residence, 6210 N. Campbell-av., Tuesday, March 8, at 1:30 p. m., to St. James' Lutheran church, corner Rockwell and Albion. Interment Eden. Member of Old Glory chapter, No. 799, O. E. S.

JACOBS—Mary Jacobs, March 3, 1932, dearly beloved mother of Mrs. Mabel Riesch and Jesse Joseph Jacobs, grandmother of Roland and Genevieve Riesch, sister of Mrs. Clara O'Rourke, Joseph, William, John, Edward, and Fred Zeithamel. Funeral Monday, 9:30 a. m., from chapel, 2346 W. Madison-st., to Presentation church, thence to Mount Carmel cemetery. Member of Central Park council, No. 658, K. and L. of Security.

JACOBSON—Harris Jacobson, late of 947 Winona-st., beloved husband of Sarah, nee Scheftelovitz, fond father of Bennie, Fanny, Talmadge Joseph, Samuel, Benjamin, Rose, Spiro, Jean, and Clarice. Funeral Monday at 10 a. m. at chapel, 4911 Broadway. Interment Western Star cemetery, Waldheim.

JORGENSEN — Heber Jorgensen, March 3, 1932, beloved husband of Lucy, nee Stubbs. Funeral Monday, March 7, 2:30 p. m., at chapel, 2346 W. Madison-st. Interment Forest Home.

KAIRIS—Rae E. Kairis, of 1971 W. 97th-st., suddenly, March 4, 1932, beloved husband of Mae Charlotte Kairis, nee Kelly, son of Mr. and Mrs. George Kairis, fond brother of Clara, Gus, Hattie, James, Harry, and Hugh Kairis. Funeral services at chapel, 63d-st. and Evans-av., Monday, March 7, at 3 p. m. Interment Mount Hope.

KAPUSTKA—Stanley Kapustka, beloved husband of Julia, fond father of William B. and Dr. Edward, father-in-law of Irene. Funeral Monday, March 7, 1932, at 9:30 a. m., from residence, 2000 W. 25th-pl., to St. Casimir's church. Interment Resurrection cemetery. Telephone Rockwell 3790.

DEATH NOTICES

KILGALLEN—James P. Kilgallen, fond husband of the late Tena Cecelia, nee Wyman, brother of Mrs. Martin J. Egan, Mrs. Ralph Perry, Mrs. Sarah Condon and the late Margaret Hayes Hursen and M. H. Kilgallen. Funeral from residence, 3310 West Adams-st., Monday, to Our Lady of Sorrows church, where solemn requiem high mass will be celebrated at 10 o'clock. Interment Mount Carmel.

KILLEEN—Ann Killeen, nee Duffy, beloved wife of Martin, fond mother of John, Kathleen, Ann, Frances, Mrs. Marie Treder. Funeral Monday, 9 a. m., from late residence, 8332 S. Peoria-st., to St. Kilian's church. Interment Holy Sepulchre.

KING—Clara M. King, daughter of the late Philo R. and Mary A. King, sister of William A. and Philo R. King, Feb. 22, at Pasadena, Cal. Funeral Tuesday, March 8, at 3 p. m., at Fourth Presbyterian church chapel. Interment private. Please omit flowers.

KNUDSEN—Christine Knudsen, March 3, 1932, aged 82 years, late of Twin Lakes, Wis., dearly beloved mother of Martha Haegele. Funeral Monday, March 7, at 2 p. m., at funeral home, 3301 Fullerton-av. Interment at Mount Olive cemetery.

LAY—Conrad Lay of 7020 Perry-av., beloved husband of Viola La Mmonn Lay, fond father of Mrs. Lilian Cairns, Mrs. Rose Bothwell, Mrs. Mamie Jansen, and Alfred; brother of Mrs. Cecelia Elste and the late Severin Lay. Funeral Monday at 2 p. m. at mortuary, 6915 Wentworth-av. Interment Evergreen.

LEAHY—John Leahy, beloved son of the late Patrick and Margaret, fond brother of Mrs. Mary Driscoll. Funeral Tuesday at 9 a. m. from his home, 4139 Carroll-av., to St. Mel's church. Burial Calvary.

LEONARD—Angela Bunbury Leonard, beloved wife of James D. Leonard, loving mother of James J., Mrs. Marie Paaren, and the late Earl E. Leonard. Funeral Monday, March 7, at 9:30 a. m., from her late residence, 5301 W. Jackson-blvd., to Resurrection church. Interment Mount Carmel.

LEPSI—Jacob Lepsi, age 28 years, March 5, 1932, of 5427 W. 25th-st., Cicero. Funeral at chapel, 2434 S. Albany-av., Monday, at 8:30 a. m. Interment St. Adalbert's.

LESCH—Jacob K. Lesch, March 5, 1932, Morrison hotel. Funeral services at chapel, 1820 S. Michigan-av., Monday, March 7, at 2 p. m., under the auspices of Golden Rule lodge, No. 726, A. F. & A. M. Interment Millersburg, Ind.

LOVELOCK—Martha Lovelock, mother of H. G. W. Lovelock. Services at Emmanuel Episcopal church Monday, 2:30 p. m. Interment La Grange cemetery.

McDERMOTT—Margaret Fallon McDermott, wife of Michael R., mother of Alice, Raymond, Margaret, Catherine, Loretta, and Mrs. William J. Loesch. Funeral Monday, March 7, at 11:30 a. m., from residence, 8444 S. Elizabeth-st., to St. Kilian's church. Interment Holy Sepulchre.

McDONALD—John McDonald, age 60 years. Remains at chapel, 912 W. Madison-st. Funeral notice later.

McGRATH—Sarah McGrath, nee Follender, March 5, 6030 S. Paulina-st., beloved wife of John F. and mother of the late Hazel McGrath Blum, and sister of William and Joseph Follender, Mrs. Catherine Kirby, Mrs. Anna Doust, Mrs. Lauretta Hanover and the late George and John and Mrs. Bessie Corridan. Funeral Wednesday at 9 a. m., from chapel, 46th-pl. and Wallace-st., to St. Theodore's church. Interment at Holy Sepulchre. Particulars Yards 0703.

McLEAN—Joseph McLean, late of 5217 W. Madison, beloved husband of Mary McLean, fond father of John J., Seg., Andrew M., and Edward J. McLean, Mrs. Catherine W. Doman, Joseph B., Dr. Daniel R., and the late Mary and Margaret McLean, brother of John McLean, Mrs. Rose Ryan, Mrs. Mary Breen, Mrs. Agnes Fitzpatrick, and Margaret McLean. Member of Holy Name society and C. O. F., Western No. 19. Funeral Monday at 10:30 a. m. from residence, 5217 W. Madison-st., to Resurrection church. Interment Calvary.

MERKLE—Marlene Ann Merkle, March 4, infant daughter of Arthur and Florence Merkle. Funeral services at memorial chapel, 63d-st. and Evans-av., Monday evening, March 7, at 8 o'clock. Interment at Mount Hope.

MORIARTY—John J. Moriarty, beloved son of Johanna, nee Clifford, and the late Daniel, fond brother of Mrs. May Thornton, Mrs. Della Schaefer, Michael, James, Catherine and Mrs. Margaret McCole. Funeral Tuesday, 9 a. m., from residence, 2037 N. Kimball-av., to St. Sylvester's church. Interment Mount Olivet. Kindly omit flowers.

NAGLER—Sylvia Nagler, beloved wife of Louis, mother of Arnold and Dorothy, daughter of Louis and Rose Rubenstein, sister of Louis, Sol and Rena Rubenstein, Mrs. Julius Cohen and Mrs. L. Kronick. Funeral at chapel, 3654 W. Roosevelt-rd., Monday, 2 p. m. Interment Jewish Waldheim cemetery.

NOON—T. Roderick Noon, of Peru, Ill., beloved husband of Cornelia Baker Noon, father of Patricia and Roderick, son of Mary Helen and the late Thomas F. Noon, brother of Mrs. V. J. Dimond, and the late Mrs. Stewart Duncan, Thomas and Helen. Funeral from the late residence, to St. Mary's church, Peru, Ill., 9 a. m., Monday. Interment St. Vincent's cemetery.

PLOEHN—August F. Ploehn, beloved husband of Marie Pfensig Ploehn, fond father of Mary Wiese, Helen Wiese, Charles, Henry, Amanda Perlick, and Edward; father-in-law of Theodore Wiese, Paul Wiese, Bernard Perlick and Martha Ploehn; grandfather of Paul and Helen Wiese and Bernard Perlick; brother of Ludwig of Chicago and Henry and Edward of Germany; at his late home, 3025 N. Neva-av., until noon Monday. Services at Messiah Lutheran church, 2700 N. Harlem-av., Monday at 2 p. m. Interment at Montrose.

PRIES—Henry J. Pries, late of Petite Lake, Antioch, Ill., brother of Christian and Louis Pries. Member of Hesperia lodge, No. 411, A. F. & A. M. Funeral Monday, March 7, at 3 p. m., at chapel, 7319 W. Madison-st. Interment Waldheim, Antioch, Ill., papers please copy. Information call Forest 605.

RAPP—Minnie C. Rapp, nee Kreis, beloved wife of Theodore, fond mother of Ernest, Willard, Theodore and Janette, daughter of Ernest and Bertha Kreis, sister of Mrs. Elsie Graefe, Mrs. Louise Zellinger. Funeral Tuesday, March 8, at 1:30 p. m., from her late residence, 5600 S. Loomis-blvd., to Evangelical Church of Peace, 78th and Laflin-sts. For information call Republic 0078.

ROESNER—Anna Roesner, nee Hopp, beloved wife of Henry, fond mother of Frank and the late Edward and Ollie. Funeral Tuesday, 2 p. m., at late residence, 1936 Wesley-av., Berwyn, Ill. Burial Waldheim cemetery. Please omit flowers.

ROSE—Louis W. Rose, beloved husband of Fannie G., fond father of Mrs. Rena Goodman, Walter S., Mrs. Myrtle Ferguson, and Bernard M. Rose. Member of Emblem lodge, No. 984, A. F. & A. M. Funeral Monday, March 7, at 10 a. m., at chapel, 936 E. 47th-st. Interment Rosehill.

ROSENBAUM—Isaac Rosenbaum, age 59 years, beloved brother of Sam and Rabbi David Rosenbaum. Funeral Monday at 2 p. m., at chapel, 3125 W. Roosevelt-rd. Interment Jewish Waldheim. Please omit flowers.

SAUSSER—Marie Sausser, 6711 Bosworth-av., mother of Marion, Agnes, Christopher, and the late Peter L. Notice later.

SPRAGUE—Wilbur Leigh Sprague of 625 W. Marquette-rd., March 4, 1932, beloved son of Arthur Jay and the late Carrie Elizabeth Sprague, brother of Hazel Georgia Sprague. Services at chapel, 63d and Harvard, Monday, March 7, at 2 p. m. Interment at Mount Hope.

STEWART—William W. Stewart, beloved husband of Mary Ellen, fond father of Sidney F. and Mrs. Frances Horton. Funeral Monday, March 7, at 2 p. m., from late residence, 6132 University-av. Interment Rosehill cemetery.

TURNER—Molly Van Natta Turner, March 5, 5404 Augusta-blvd., beloved wife of James Turner, devoted mother of Lois and Grace Turner, daughter of Mrs. W. and the late Wm. P. Van Natta, sister of Russell, Mrs. Ruth Anderson, Mrs. Meta Voras and Mrs. Jeanette Long and the late Mrs. Sue Ingram. Services Monday, March 8, at 2 p. m., North Austin M. E. church, Waller and Potomac-avs. Interment Oakridge.

VALIN—Gabriel Valin, March 4, late of 6101 Kenwood-av., grandfather of Mrs. Leonora Foster, uncle of Mrs. Emma Hubert. Funeral at chapel, 5822 Wentworth-av., Monday, March 7, at 2 p. m. Interment Evergreen. Member of Greater Chicago lodge, Order of Moose.

VITA—Antonia De Rosa Vita, March 3, beloved grandmother of Peter, Charles and Dr. R. De Rosa. Funeral from residence Monday, 9 a. m., at 4949 Quincy to Resurrection church, where requiem high mass will be celebrated. Interment Mount Carmel.

VOS—Emma E. Vos, March 4, 1932, at her residence, 7934 S. Throop-st., beloved wife of John E. Vos, mother of J. Bernard Vos, sister of Mrs. James Stout. Funeral Monday, 2 p. m., from residence to Fairmount.

CEMETERIES.

WILL SACRIFICE MOUNT HOPE, 115TH and Fairfield, cemetery lot. Address L 330, Tribune.

YOUTH SHOOTS GIRL, ENDS LIFE IN LOOP LOBBY

Her Refusal to Wed Him Blamed for Tragedy.

Bazal M. Love, 20 years old, shot and wounded a young woman who had refused to marry him, then killed himself yesterday in the lobby of the building at 208 South La Salle street. The tragedy was witnessed by scores of persons on their way to work.

The wounded girl is Miss Helen Wilgen, 22 years old, 6039 Kenmore avenue, an employé of the Central Republic Bank and Trust company, which occupies part of the building. Grazed on the neck by the first shot, she fell to the floor. Love then shot himself in the head.

Girl Talks to Police.

Miss Wilgen was taken to the Iroquois hospital and treated for the wound, which proved not to be serious. After making a statement at the Central police station, she was sent home with her two sisters, Elsie, 17 years old, and Agnes, 19.

Miss Wilgen told the police that Love had repeatedly asked her to marry him and she had refused. She said that he had been studying during the day and working as an elevator operator at night, and appeared to be affected by the strain.

Poison Incident Told.

Love took poison six months ago after Miss Wilgen first refused his proposal, but recovered, the police were informed.

After taking poison, Love was examined at the psychopathic hospital. He was released when it was found that his mentality was better than average. He lived at the working boys' shelter, 1140 Jackson boulevard.

Yesterday afternoon a coroner's jury which investigated Love's death returned a verdict of "suicide while despondent because of overstudy." The young man's mother, Mrs. Georgia Love, 1258 Bryn Mawr avenue, told the jury of her son's efforts to get an education.

Wounds Girl and Kills Self

John Love and Helen Wilgren, whom he wounded yesterday before shooting himself to death in lobby of Central Republic Bank building.

Maywood Plans Campaign to Keep Schools Open

School and city authorities of Maywood yesterday planned a campaign for the sale of tax anticipation warrants to insure operation of schools for the remainder of the year, according to Supt. Eugene La Rowe. Approximately $100,000 will be required, he said, and the plan is to sell the warrants to the parents of school children. The 144 teachers in the eight Maywood schools were last paid in cash on Jan. 29, Supt. La Rowe said. There are 4,400 children in the schools.

HOOVER REFUSES TO SEE MOONEY'S AGED MOTHER

[Chicago Tribune Press Service.]

Washington, D. C., March 5.—[Special.]—A petition urging President Hoover to free her son was left at the White House today by Mrs. Mary Mooney, mother of Tom Mooney, now held in San Quentin prison in connection with the preparedness day bombing incident at San Francisco in 1916.

Mrs. Mooney, 84 years old, asked the President for a personal conference, and when this was refused she asked that he "grant the plea of an old mother about to die" and free her son.

Mrs. Mooney was accompanied to the White House by several members of the San Francisco Mooney defense committee. Theodore C. Joslin, the President's secretary, told Mrs. Mooney that the President was too busy to see her. He promised, however, to present the Mooney petition to the President.

"A lot of people tell me," Mrs. Mooney stated in her petition, "that you can do nothing for my boy Tom, who has been in San Quentin prison 15 years for a crime he did not do. Mr. President, I have come across the country to the White House as my last hope of getting Tom out of prison before I die. I am 84. I won't live much longer.

"You can free my boy if you want to, just as President Wilson stopped his hanging. Everybody now knows he is innocent. I don't see why you want to keep this dirty shame on your country and your state of California. If you are not moved by that kind of talk will you not, at least, Mr. President, listen to my plea as an old mother soon to die?

"The White House has been my chief hope ever since Tom was convicted, because, as I told you, the White House kept him from being killed. Now won't you please give him back to me, out of prison?"

MURDER AND SUICIDE, VERDICT.

A coroner's jury investigating the deaths of August Bender, 45 years old, 9707 South Damen avenue, and his brother-in-law, Ray Kairis, 37 years old, 1971 West 97th street, yesterday returned a verdict of murder and suicide. Evidence was given to show that Kairis shot Bender and then himself after a quarrel over a laundry in which the two had been partners.

COAL

In 10-ton loads. Delivered within city limits.

POCAHONTAS MINE RUN, 40% LUMP

6.00 Ton

This is the best grade of Pocahontas Mine Run and the lowest price quoted in 15 years. We have contracted for a large tonnage of the highest quality coal and must sell regardless of cost for cash. This coal is sold to you under our absolute guarantee that if you don't like the coal and notify us in writing within three days after delivery, we will remove coal and return your money.

CHICAGO COAL SALES

5 S. Wabash Avenue

PHONE: FRANKLIN 0277

2,800 MEN TO BE PUT TO WORK ON COUNTY ROADS

Whealan Asks an Early Start by Contractors.

BY HAL FOUST.

The county board will open bids tomorrow on eighteen paving and two bridge projects, to cost approximately $1,200,000. President Whealan of the board announced yesterday that contractors will be directed to start work promptly so that 1,200 men may be employed on these projects by the middle of next month.

Commissioner Homer Byrd, chairman of the road and bridges committee, estimated that 1,600 additional men will be employed at the same time in completing $1,600,000 worth of highway construction under contracts awarded last year.

In addition to the 2,800 men for the county highway jobs, 7,200 men will be employed in the metropolitan area on the state's program to spend $12,000,000 in this district this year. The estimate of employment on the state projects does not include the workers who will be engaged in the preparation and delivery of materials.

Some Already at Work.

A few of these 10,000 laborers for state and county road construction are already on the contractors' pay rolls. Because of the open winter, grading and excavating have had little interruption from low temperatures. How soon the others will go to work depends mainly on the weather. In most years the paving season opens about April 15.

The Cook county bridge projects on which bids will be opened tomorrow are at Crawford avenue, over the Sag channel, and Carpenter road, over the north branch of the Chicago river. There follows a list of the paving job:

Brennan highway—Cicero avenue to Crawford avenue.

Burnham avenue—154th street to State street.

25th avenue—Gap at Chicago and North Western railroad.

Harrison street—Gap at 25th avenue.

Devon avenue—Gap at Iona street.

Arlington Heights road—Dundee road to Frederick road.

Higgins road—Gap at Des Plaines river bridge.

Kedzie avenue—Granville avenue to Devon avenue.

Torrence avenue—125th street to 130th street.

Willow road—Milwaukee avenue to Schermer avenue.

47th street—Joliet road to Harlem avenue.

Oakton street—Gap at Des Plaines river bridge.

79th street—Western avenue to Cicero avenue.

Barrington road—Algonquin road to Dundee road.

Vincennes avenue—119th street to 127th street.

Greenwood avenue—Evanston-Elgin highway to Lake avenue.

Wolf road—Higgins road to Evanston-Elgin highway.

Gunnison street—Gap east of Harlem avenue.

Bids will be opened at the same time for drainage structures on Hibbard and Willow roads and for sewer and water mains on the Harlem avenue improvement.

$3,000,000 for County Work.

Cook county this year will have approximately $3,000,000 for street and road work. The revenue from the county road tax is estimated at $1,000,000. This tax was reduced this year from 10 to 2½ cents.

The county's share of the gas tax is estimated at $4,000,000. About $2,000,000 will be used in retiring and paying interest on the poor relief bonds.

Of the total $3,000,000 for county highway purposes, about $1,000,000 will be spent on maintenance and pay rolls, leaving $2,000,000 to pay contractors for new construction.

HUSBAND SHOOTS HIMSELF.

Ernest Allice, 25 years old, Hurley, Wis., shot and slightly wounded himself early yesterday after he was told that his estranged wife, Elvira, had moved away from her sister's home at 731 Barry avenue. He was taken to the Bridewell hospital.

MANDEL'S SUBWAY STORES

Anniversary Special!

SOLES HEELS 67c

Perfect quality oak half soles and rubber heels. While you wait or delivered. At 67c.

Upper Subway.

Fifield Ltd.

Formerly Fifield & Stevenson

328 So. Michigan Ave.

LANGROCK FINE CLOTHES

Monday A. M. We Launch a

CHOICE OF THE HOUSE SALE

OUR RECONSTRUCTION PROGRAM

Still Finds Us With a Large Stock of Highest Grade

Suits-Topcoats-Overcoats

NEW SPRING MERCHANDISE INCLUDED

This program definitely calls for the LIQUIDATION of the major portion of our stocks so that we can put our house in order. To accomplish this we must make this EXTREME Effort.

We Believe Chicago Never Experienced a Sensation Such as This. We Are Offering

Choice of the House

Some Garments at Actually ½ Off the Price of Production. Indeed, Many at Almost a Give-Away Price.

In this stock you'll find imported Camel's Hair, HARRIS and Donegal Tweeds, Silk Lined West of England Coverts, SEDAN Montagnacs, Burberrys, Vicunas and Melton Chesterfields. Tuxedos, Full Dress, Silk Lined Business Suits, 4-piece Sports Suits, and others too numerous to mention. All sizes and styles. Regulars, shorts, stouts and longs.

CHOICE OF THE HOUSE

No Restrictions—No Reservations

SUITS and TOPCOATS $23.75 Were $50 and $60

OVERCOATS $17.00 Were $50 and $60

SUITS and TOPCOATS $33.50 Were $65 and $70

OVERCOATS $27.00 Were $65 and $70

SUITS and TOPCOATS $39.75 SUITS Were $75 to $90 TOPCOATS Were $75 to $135

OVERCOATS $37.00 Were $75 to $135

Small Charge for Alterations

Furnishings and Hats Correspondingly Reduced in Price

We Are Not Retiring from Business

Electric Clock Pier Cabinet

$12.50 Value!

$5

GUARANTEED electric clock set in a handsome walnut finish pier cabinet. Keeps perfect time without winding, oiling or regulating. A sensational value! No phone or mail orders, please!

Solid Walnut Commode

$10 Value!

$5

DAINTY in design and richly carved. Limit 2 to a customer. No phone or mail orders, please, at this sensationally low price!

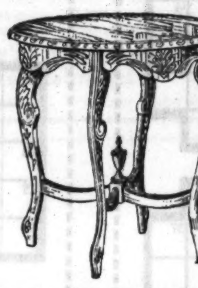

Solid Walnut Table

At Half Price!

AN occasional or lamp table of distinctive design and unusual quality. Richly carved. Limit 1 to a customer. No phone or mail orders, please.......... $5

Windsor Style Bed

LOWEST price on record for a bed of such beauty! Beautiful walnut finish. All sizes. No phone or mail orders, please! Very specially priced at........ $5

Here's a Bargain!

ATTRACTIVE and comfortable pull up chair with richly upholstered seat and back. No phone or mail orders, please. Only.... $5

YOUR CHOICE $50.

Only $5 Cash Delivers Any Group—Balance Weekly or Monthly to Suit

Goods Packed and Delivered Free Within 50 Miles by Our Fleet of Auto Trucks

4-Pc. Living Room Group

2-Pc. Mohair Suite
3-Candle Table Lamp
Attractive End Table

$50

EASILY worth $89.50! Lovely mohair living room suite with reversible cushions. Full size sofa with deep, roomy lounge chair. 3-candle table lamp with parchment shade. Attractive end table in walnut finish. Complete group only $50.

Pay Only $5 Cash!

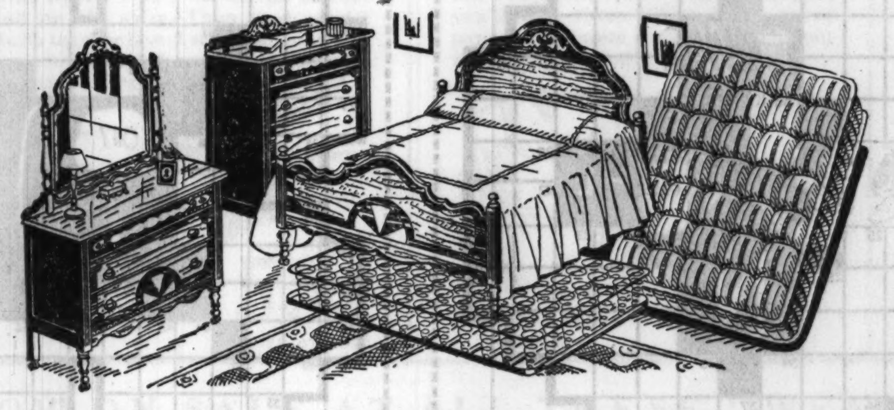

5-Piece Bedroom Group

With "Simmons" Guaranteed Coil Spring and "Simmons" All Cotton Mattress

$85 Would Be a Low Price for an Outfit of This Quality

$50

AN attractive, well made bedroom suite in rich walnut finish. Full size bed, chest and dresser, complete with a "Simmons" rust-proof coil spring and all cotton mattress. It's a wonderful bargain!

Pay Only $5 Cash!

2-Pc. Bed Davenport Suite

With Attractive Floor Lamp!

We Should Sell 100 of Them at This Low Price

$50

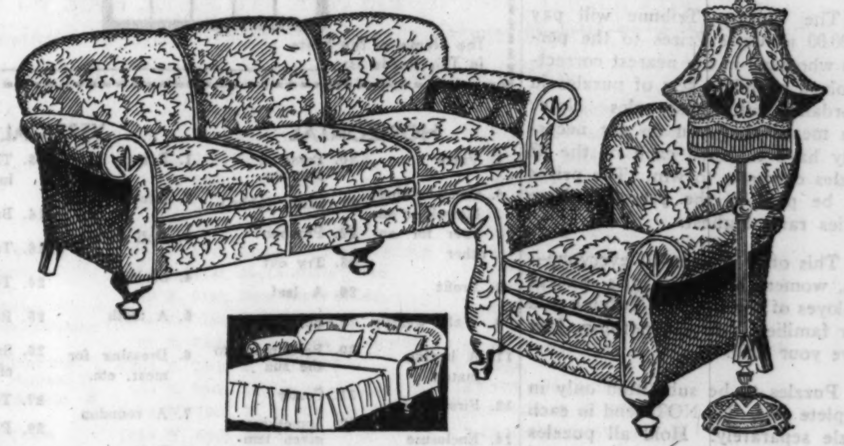

THIS is an amazing value if there ever was one. The davenport opens into a full size bed for 2 people. Richly upholstered in lustrous jacquard velour. Roomy club chair to match. A lovely junior lamp with plated base and hand painted shade is included at this bargain price.

Pay Only $5 Cash!

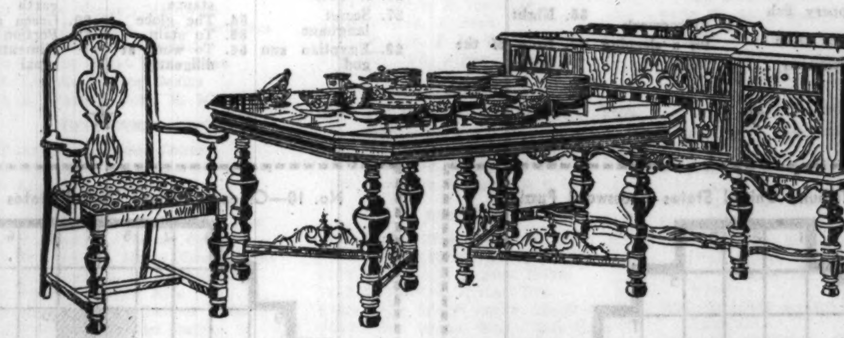

7-Piece Dining Suite

With Lovely 50 Piece Dinner Set

$50

STYLE, beauty and quality were never priced so low. Handsome 7 piece walnut veneer dining suite, extension table, 5 side chairs and arm chair. 50 piece dinner set—a complete service for 6. New pattern and shape; select quality, genuine white body, semi-porcelain.

Pay Only $5 Cash!

Attractive Buffet to Match, Reduced to $29.95

We Bought 500 More!

Hoover Special

Electric Vacuum Cleaners

Original Price, $65.00

$21.95

$2 Cash—$2 Monthly!

(Small Carrying Charge)

THINK of getting a genuine HOOVER for such a remarkably low price. Each machine has been completely reconstructed at the Hoover factory. Each machine has a brand new ball bearing, beating-sweeping brush; new cord; new bag; new belt. Fully guaranteed in every particular.

Every Machine Guaranteed for One year

74 Years of Fair Dealing

(Personal Shopping Service)

For Residents of Chicago and Suburbs

MAIL THIS COUPON

L. FISH FURNITURE CO.
2225 W. Pershing Rd.

Please send me information on the following articles:

....

....

....

Name ....

Address TR-6

Here Is America's Greatest Value!

Speed Queen Electric Washer

With Lifetime Porcelain Tub

$49.50

Only $5 Cash
Only $5 Monthly

BRAND new 1932 model, guaranteed to do all your washing quicker, cleaner and more economically than any other washer within $25 of our low price. All-porcelain tub with double wall construction which keeps water hot. Balloon roll wringer adjustable to eight positions. See this amazing value!

A Guarantee Bond with Every Washer

Never Before Sold Less than $179.50!

NATIONALLY KNOWN

Electric Refrigerator

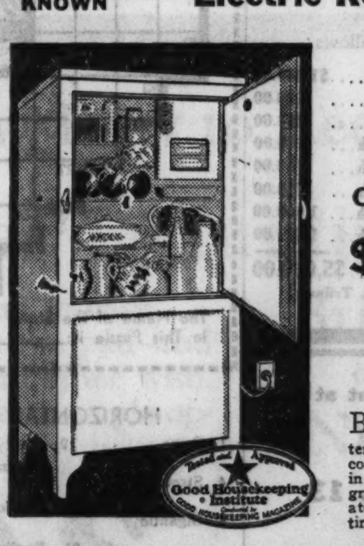

with the new

General Electric

Capacitor Motor

$99.50

Only $10 Cash

Balance Monthly

BRAND new 1932 model with all porcelain interior. 8 stages of cold control. Fully guaranteed in every detail. It's the greatest electric refrigerator opportunity of a lifetime.

L. FISH FURNITURE CO.

Loop Store, 208-212 S. Wabash Ave. (Just South of Adams)

1906-08 Wabash Ave. | 822-24 W. 63d St. | 3322-24 Lawrence Ave. | 654-56 W. North Ave.

1901-11 State St. | 862 Broadway, Gary | 3036-38 Lincoln Ave. | 2656-58 W. North Ave.

All Chicago Stores Open Monday, Tuesday, Thursday and Saturday Evenings

START NOW! $5,000 IN CASH FOR SOLVING UNITED STATES CROSSWORD PUZZLES

BEGIN WITH THE TWELVE PUZZLES RE-PRINTED HERE

Today Is Last Chance to Enter Tribune's New Contest

If you can solve a Crossword Puzzle here is an opportunity to win a large cash prize. $5,000.00 in cash will be paid by the Chicago Tribune for best answers.

By popular request the Chicago Tribune prints this new series of patriotic Crossword Puzzles similar to the Washington Bi-Centennial series just concluded. You are invited to try your skill at solving these. It is pleasant pastime—and you may win a substantial cash prize!

The Puzzles in this new series are all regular Crossword Puzzles solved in the regular way. The name of a state appears in each puzzle. Simply solve the puzzle and name the state. The name of the state will emerge as you solve the puzzle. Note also that there is a clue picture in each puzzle. This will help you.

You can start this series with the twelve puzzles re-printed here. Then get Puzzle No. 13 in tomorrow's Daily Tribune. Hold all puzzles until you have the complete series of 48—one for each state. Then send them in. You do not have to solve all the puzzles correctly to win a prize. The $5,000.00 will be paid for the entries that rank highest. There are 430 big Cash Prizes. See the list below.

To help you further in obtaining the correct solutions of the puzzles in this series the Tribune will broadcast every evening over W-G-N a dramatization of the puzzle that is to appear in the following day's Tribune. Tune in W-G-N tonight and hear the dramatization of tomorrow's puzzle. Here is another opportunity to win a big cash prize—with plenty of entertainment besides. Start with these twelve puzzles today. Then get Puzzle No. 13 in Monday's Daily Tribune and continue through to the end of the series. Then send in your entry.

THE RULES:

1. Each day for 48 consecutive days (except Sundays) the Chicago Daily Tribune will print a United States Crossword Puzzle. The name of one of the 48 States in the United States will be in each puzzle. You are invited to solve the puzzle and name the State.

2. The Chicago Tribune will pay $5,000.00 in Cash Prizes to the persons who send in the nearest correctly solved complete sets of puzzles in accordance with these rules. Note: This means that you do not necessarily have to solve each of the 48 puzzles correctly to win. The prizes will be paid to the persons whose entries rank highest.

3. This offer is open to everyone—men, women, boys and girls—except employes of the Chicago Tribune and their families. You pay nothing. Just prove your skill.

4. Puzzles to be submitted only in complete sets. Do NOT send in each puzzle separately. Hold all puzzles until you have the complete set of 48. Then send them to "Crosswords," Chicago Tribune, Post Office Box 1539, Chicago, Illinois. All entries must be in by midnight 15 days after Puzzle No. 48 has been printed.

5. Each entry must be sent by First Class Mail, postage prepaid. Entries with insufficient postage will be returned by the Post Office Department. Make your entry simple and neat. Neatness will count.

6. You need not buy the Chicago Tribune. You may copy or trace the puzzles and send them in. The Chicago Tribune may be examined at any of its offices or at Public Libraries free of charge.

7. The judges will be appointed by the Chicago Tribune. Their decision will be final. In case of ties a duplicate award will be paid to each tying contestant.

8. The prizes are as follows:

1st Prize	$1,000.00
2nd Prize	500.00
3rd Prize	250.00
Next 2 Prizes—$100.00 each	200.00
Next 5 Prizes—$50.00 each	250.00
Next 10 Prizes—$25.00 each	250.00
Next 100 Prizes—$10.00 each	1,000.00
Next 310 Prizes—$5.00 each	1,550.00
430 Prizes Totaling	$5,000.00

Copyright, 1932, Chicago Tribune.

Tune in W-G-N Tonight at 9:30

GET PUZZLE NO. 13 IN MONDAY'S DAILY TRIBUNE

For Home Delivery Telephone Your Local Newsdealer or Notify the Tribune.

No. 1—Chicago Tribune United States Crossword Puzzles

The Name of the State in This Puzzle is: ____________

HORIZONTAL

1. Devoured
4. Watch holder
7. Mexican hat
10. Like
11. Vegetable
12. Negative
14. Stick to
17. Frank
21. Samarium (abbr.)
22. Conjunction
23. Before (poetic)
24. Behold!
25. Connecting rooms
27. Filched
29. Proceed
30. Greek letter
31. High tension (abbr).
32. Half an em
33. Country of Europe
36. Boat
39. Personal pronoun
40. Slippery fish
42. Same as 4 horizontal
43. Exists
44. Good looking
46. Wrongful
48. Mount (abbr.)
49. Falling water
52. Erbium (abbr.)
53. Pertaining to a separate incident
56. Bird of fable
57. Drunkard

VERTICAL

1. To say yes
2. Preposition
3. Product of burning
4. Enclosure
5. Conjunction
6. Hat
8. Exist
9. Egyptian sun god
10. Exclamation
13. Alleged natural force
14. Beast of burden
15. Female child
16. Fish eggs
18. Land measures
19. The Prairie State
20. Female deer
26. Minute portion
28. Unclosed
33. Small devil
34. A missive
35. Still
36. To study
37. Sunk to a low condition
38. Established (abbr.)
41. Song poem
42. Amounts of money
45. Printing measure
47. Ancient Babylonian city
50. Like
51. Daughter of Inachus (Gr. myth.)
54. River of Italy
55. Same as 51 vertical

★

No. 2—Chicago Tribune United States Crossword Puzzles

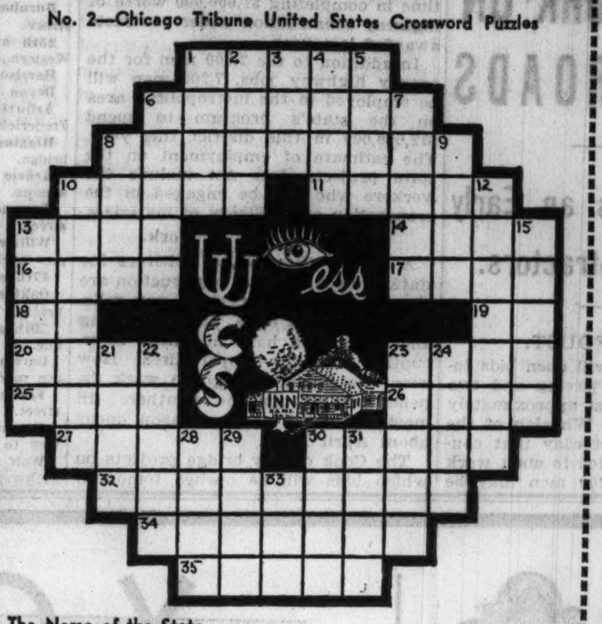

The Name of the State in This Puzzle is: ____________

HORIZONTAL

1. Obliterate
6. Easily broken
8. The Badger State
10. Part of the face
11. Closed auto
13. Chilly
14. Nights
16. Highway
17. To be at ease
18. Correct (short)
19. Tellurium (abbr.)
20. Lubricates
23. Only
25. Tied place
26. Struck with wonder
27. Snatches
30. To tender
32. Colloquy between two persons (pl.)
34. Sliding receptacles
35. Tempered iron

VERTICAL

1. Language of the Scottish Highlanders
2. Frame for holding things
3. Time past
4. Wrongdoings
5. Otherwise
6. Tract of land
7. Kind of duck
8. Command to a horse
9. Part of a church
10. Culinary art
12. One who cuddles
13. A cheat
15. A horse
21. Nobleman
22. Sober, grave
23. Strong boxes
24. Is indebted to
28. Prohibits
29. Narrow strip of wood
30. Molding with a profile in shape of letter "S"
31. To wrap up, as a flag
33. To be indebted

★

No. 3—Chicago Tribune United States Crossword Puzzles

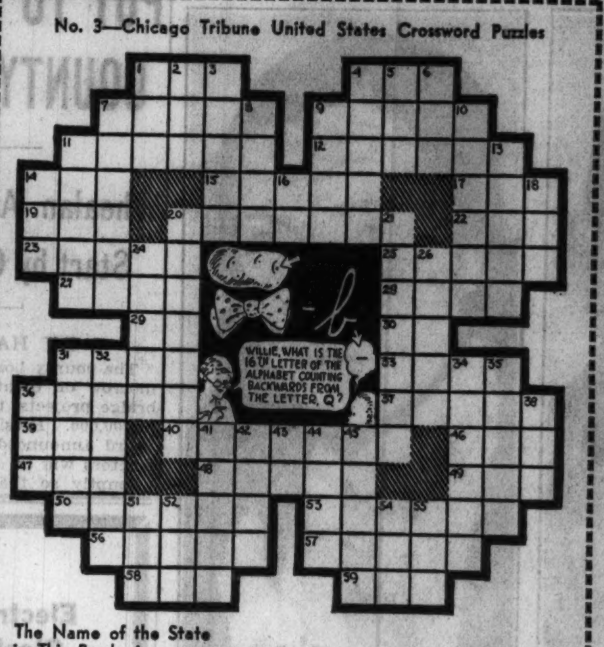

The Name of the State in This Puzzle is: ____________

HORIZONTAL

1. Smoother of troubled waters
4. Stout club
7. Gesture of the shoulders
9. One of the three Greek orders of architecture
11. Picture taker
12. Amount generated, as electric power
14. Bump
15. Buffoon
17. The dorbeetle
19. Small devil
20. An acting game
22. Light-hearted
23. Abdomen
25. The ones indicated
27. Jump
28. Cease
29. Railroad (abbr.)
30. Pronoun
31. Gigantic
33. Hundredth of a dollar
36. Musical sounds
37. To love
39. Fitting
40. Wither
46. Body of water
47. Prefix meaning through
48. Devoured
49. Unclose (poetic)
50. Endure pain
53. Horses
56. Wear away
57. Last name of a famous English actress whose first name was Ellen
58. Affirmative
59. Torn cloth

VERTICAL

1. Unit of electric resistance
2. Anger
3. Sway suddenly
4. Headed for
5. Insect
6. Gratuity
7. Portion for trying
8. Festive
9. The Hawkeye state
10. Heavy stick used as a weapon
11. Animal of Egypt
13. Scorch
14. Skeletal piece
16. Conjunction
18. Cereal
20. Kind of wood
21. Relating to moral action
24. Big
26. Detested
31. Expects the best
32. False
34. Mortal who will live forever
35. Snares
36. Hit lightly
38. Look at
41. Pays attention
42. Scarce
43. Pronoun
44. Waistcoat
45. Go in
51. Prepare in a skillet
52. Enemy
54. Stretch of time
55. Unit of work

★

No. 4—Chicago Tribune United States Crossword Puzzles

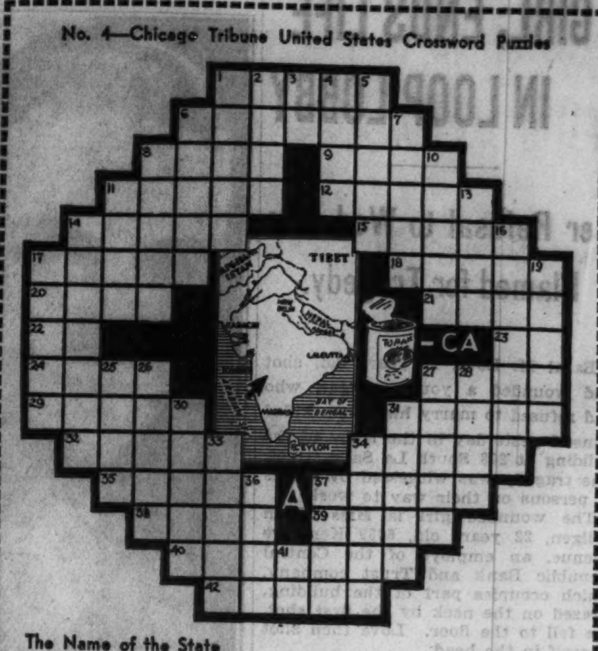

The Name of the State in This Puzzle is: ____________

HORIZONTAL

1. Impressions in wax
6. The Hoosier state
8. Boast
9. Variety of chalcedony
11. Textile fabric having a watered appearance
12. Engages for service
14. Dwelling
15. Adored
17. A molar
18. Telegraphs
20. Brick carriers
21. For fear that
22. Exists
23. Preposition
24. Arrests development of
27. Clutch
29. Retains
31. Raccoons
32. Streaks of steel
34. Windy
35. Bird of genus Gallinago
37. Highways
38. Narrative poem
39. Hotels
40. Grave
42. Cleans of light particles

VERTICAL

1. A trap
2. Border
3. Three-toed sloth
4. Whip
5. Gastropod mollusk
6. Pertaining to one of the British Isles
7. A dart
8. Boxing matches
10. Evil spirit
11. State of mind
13. Dry: withered
14. Native of the state in this puzzle
16. Fate
17. To use your head
19. Halts
25. Vegetables
26. Backbone
27. Merchandise
28. Propels a boat
30. Pieces of paper
31. Family groups
33. Watched secretly
34. Extra amount
36. Pale brown color
37. Uprising
41. Exists

★

No. 5—Chicago Tribune United States Crossword Puzzles

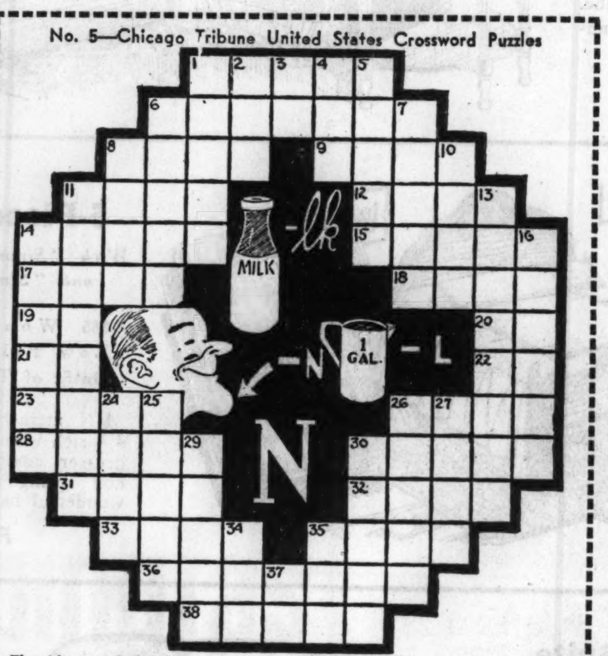

The Name of the State in This Puzzle is: ____________

HORIZONTAL

1. Vapor
6. One who binds himself to answer for another
8. Profit
9. Walk wearily
11. A boxing match
12. First man
14. Enclosure
15. To send in
17. Border
18. A single time
19. Like
20. Personal pronoun
21. Saint (abbr.)
22. Pronoun
23. Try out
26. A leaf
28. Surfeited
30. Pertaining to the sun
31. Costly
32. Something given temporarily
33. To enfold
35. Slippery fish
36. Turns aside
38. Precipitous

VERTICAL

1. Rancor
2. Heavy weight
3. Half an em
4. Snake
5. A tooth
6. Dressing for meat, etc.
7. A roundup
8. Bell
10. To condemn
11. Framework for a sleeping place
13. The Wolverine state
14. Banquets
16. To see-saw
24. To boil
25. Rends
26. Small bodies of water
27. Too bad!
29. Pulls
30. Slumber
34. Fondle
35. Night
37. Note of the scale

★

No. 6—Chicago Tribune United States Crossword Puzzles

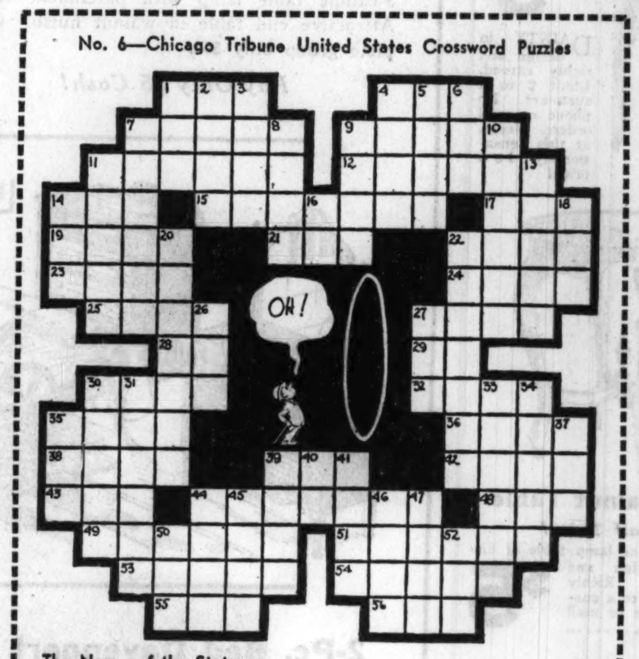

The Name of the State in This Puzzle is: ____________

HORIZONTAL

1. Monkey
4. Fluid grease
7. Precise
9. Command
11. To be turbulent
12. Part of a horse's harness
14. Cloth measure
15. Unfriendly
17. Infant
19. Heavy cord
21. Also
22. Wise man
23. Small particle
24. Exact
25. A pace
27. Secret language
28. Egyptian sun god
29. Part of verb "to be"
30. Tumult
32. To borrow money on
35. Close tightly
36. Force of men
38. Female deer
39. Black viscous substance
42. In this place
43. Termination
44. Distortion of the face
48. Hail! Farewell!
49. Hot
51. Pure
53. Full of substance
54. The globe
55. To stain
56. To work at diligently

VERTICAL

1. Chopping implement
2. Road
3. Reverberation
4. Spoken
5. Just sitting around
6. Allow
7. Funnel-shaped trap for slippery fish
8. Try out
9. The Buckeye state
10. To slow the progress of
11. Narrow openings
13. Knavish fellow
14. Period of time
16. Preposition
18. Mound of earth
20. Green gem
22. Portion of the alimentary canal
26. Remunerate
27. Head covering
30. False motion
31. By chance
33. Circular floral decoration
34. Courage
35. Personal pronoun
37. Small
39. Neat
40. Part of verb "to be"
41. Contest between two or more
44. Mixture of black and white
45. Ceremony
46. To cause the skin to get rough
47. Nobleman
50. Carmine
52. Pig pen

★

No. 7—Chicago Tribune United States Crossword Puzzles

The Name of the State in This Puzzle is: ____________

HORIZONTAL

1. Persons in bondage
6. Grown person
7. Steamship
8. Pouch
9. Dry, as wine
11. Sour
12. Subtle emanation
14. Intelligent
17. The Sunflower State
21. Wrinkled
22. State of harmony
23. An ovum
24. Frolic
25. To clip
28. Eats according to rule
30. River
32. An order
33. Boot spike
35. Sagacious
36. Point of the compass (abbr.)
37. Inquire
38. Title to any privilege
40. Immature insect
41. To surpass in good qualities

VERTICAL

1. Remuneration
2. Authoritative decree
3. Beat it
4. Soft parts of the body
5. Well-defined trait along some peculiar line
8. Grit
10. Applaud
11. Scarf
13. Number under seven
14. To consecrate
15. Correct
16. Wrath
18. More secure
19. Sharp
20. To perceive
26. Bronze
27. Knocks
28. Writing table
29. Form of water
31. Mass of tissue whose function is production of motion
32. Gloomy
34. To slacken
35. Relinquish
39. Kind of electric light

★

No. 8—Chicago Tribune United States Crossword Puzzles

The Name of the State in This Puzzle is: ____________

HORIZONTAL

1. To lurk about
6. The Stub Toe State
8. Secure
9. Unit of electric force
11. Useless material
12. To assign, after careful consideration
14. Girdle
15. Actual
17. Partakes of
18. That and no more
19. Preposition
20. Note of the scale
21. Put iron on a horse's hoof
24. Heron-like wading bird
26. Care for
27. Not any
28. Devastates
31. To confuse
33. Flatboat
34. Native metals
35. One guilty of disloyalty
37. Legends

VERTICAL

1. Easily impressed
2. Leg joint
3. First note in Guido's musical scale
4. Volcanic material
5. Understand
6. Uprights on a vessel
7. To frighten
8. A condiment
10. Woody plant
11. General climatic conditions
13. A dear
14. Animal
16. To rent
22. Burden
23. Authoritative decree
24. To derive by reasoning
25. Cries of derision
29. Authoritative standard
30. Influence
31. The two
32. God of love
36. Pronoun

★

No. 9—Chicago Tribune United States Crossword Puzzles

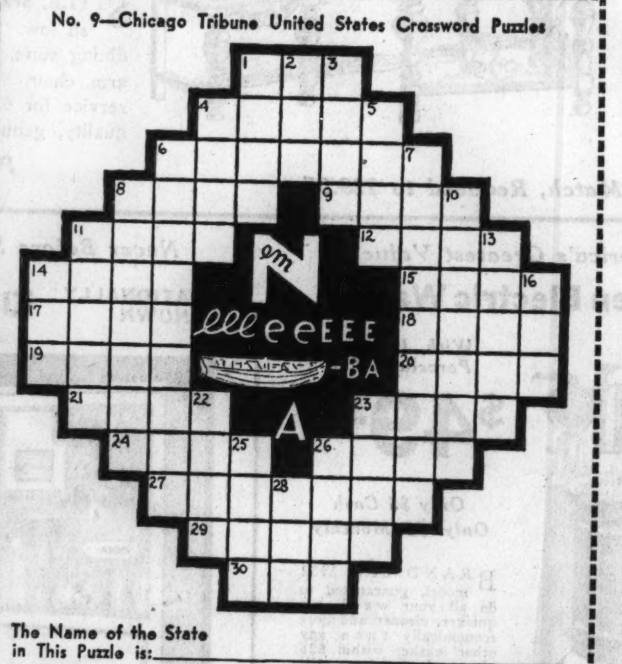

The Name of the State in This Puzzle is: ____________

HORIZONTAL

1. Owns
4. Strongholds
6. Gigantic
8. Conflagration
9. Toll a bell
11. Part of a skeleton
12. Entreaty
14. Revolve
15. Moos
17. Border
18. Semi-precious gem
19. Long periods of time
20. Cautious
21. English school for boys
23. In this place
24. Grecian portico
26. Nourish
27. Quit for the day
29. Merits
30. A color

VERTICAL

1. Where the heart is
2. Limb
3. Cease
4. Price for transportation
5. A pace
6. The Gopher State
7. The night of Oct. 31st.
8. Disremembers
10. The animal that can't change its spots
11. To move laboriously
13. Conscious
14. Beverage
16. Crafty
22. A complication, as in a drama
23. Belonging to that woman
25. Open slightly
26. Amount of money
28. Native metal

No. 10—Chicago Tribune United States Crossword Puzzles

The Name of the State in This Puzzle is: ____________

HORIZONTAL

1. Those who give
7. One liked the best
9. City of Italy
10. Funeral heap
12. To unite in a compound
13. To lasso
16. Uncooked
18. Soft metal
19. Skinny
20. The gent who slept 20 years (first name)
22. Crooked
25. One of the senses
27. Personal pronoun
28. Greek letter
29. Preposition
30. Personal pronoun
31. Leave
32. Neuter pronoun
33. Thus
34. Physician's title (abbr.)
35. Shanty
37. Trap
39. Attempt
40. Kind of powder
44. Evil
45. Wrath
47. Subtle emanation
48. To cut wood
49. Giant
51. Fuel
53. Magnificent
56. East Indian species of cedar

VERTICAL

1. Obstruction
2. Open to view
3. Negative
4. Conjunction
5. To mature
6. Pig pen
7. Crafty animal
8. Make a mistake
9. Skating pavilion
11. Organs of the head
12. The Show Me State
14. Exclamation
15. Same as 28 horizontal
17. To retire
18. Instructed
21. Looked intently
23. Narrative poem
24. Preposition
25. Throw gently
26. Later
36. A novice
38. Son of Adam
40. In that place
41. Lava (Hawaii)
42. Law Latin (abbr.)
43. Breakfast beverage
46. Ovum
48. Possesses
50. Linear measure
52. Possessive adjective
54. Leave
55. Boy's name

No. 11—Chicago Tribune United States Crossword Puzzles

The Name of the State in This Puzzle is: ____________

HORIZONTAL

1. Dry, as wine
4. Small bed
7. Hue
9. Tempts
11. Undeveloped flower
12. Not so fat
15. Consumed
17. Month of the Hebrew calendar
18. Foolishness
20. Preposition
21. Hang
23. Request
25. Infant
26. Piece of money
27. Initials of a U. S. president
28. Note of the scale
29. Exclamation
30. Senior Deacon (abbr.)
31. Manager
33. A file
35. Wicker container
37. One who sacrifices for sake of a principle
39. Personal pronoun
40. Sharpness; harshness
43. Gallium (abbr.)
44. Soft metal
46. Comforting
47. Devil
48. Poverty-stricken
50. County in Ireland
52. Unity
53. Expire

VERTICAL

1. Turf
2. The (Span.)
3. A settlement
4. Swore
5. Conjunction
6. Beverage
7. A kind of cigarette
8. Tear
9. Give temporarily
10. Rock
11. Wicked
13. Like
14. Point of the compass (abbr.)
16. Finish
18. The Cornhusker State
19. A secret agent
22. That quality in human experience which awakens feelings of pity
24. In the center of
31. Kind of dish
32. To withdraw from an association
33. Roved at large
34. A dwarf
35. Conjunction
36. Serving dish
37. Friar
38. Knock
41. Exists
42. Note of the scale
45. Prefix meaning new
47. Wrath
49. Half an em
51. Royal Institute (abbr.)

No. 12—Chicago Tribune United States Crossword Puzzles

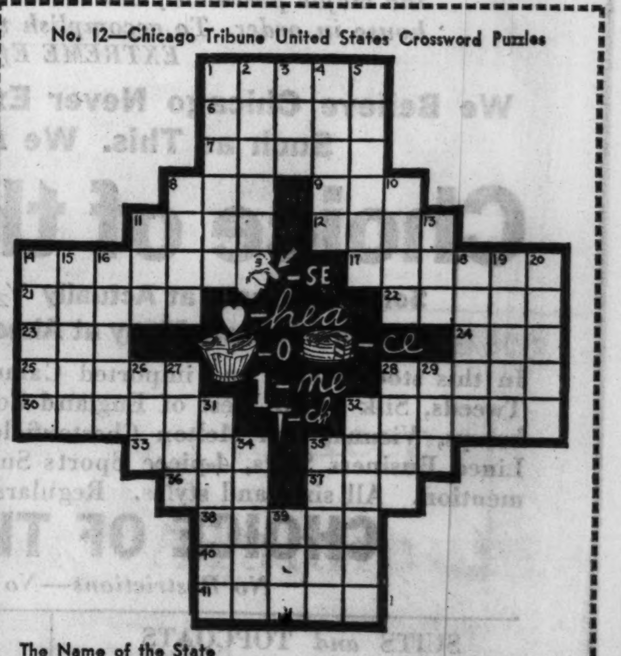

The Name of the State in This Puzzle is: ____________

HORIZONTAL

1. Following
6. Fire
7. Red breasted bird
8. Shipping label
9. Boy's plaything
11. Part of the eye
12. Propel one's self through water
14. Spiked
17. Small, round pointed piece of steel
21. Queerly
22. Play lazily on a stringed instrument
23. Fish eggs
24. Petty demon
25. Characteristic
28. Proceeded on hands and knees
30. Steered (rare)
32. Wooden golf club
33. Sound of a bell
35. Rest in expectation
36. Wooden snow runner
37. A globe
38. Open to view
40. Stretched tight
41. A reptile

VERTICAL

1. Scared
2. Whips
3. Small flap
4. Gives forth
5. Fame
8. Three spot
10. Pastries
11. Sick
13. Encountered
14. Point of the compass (in the name of the state)
15. Love
16. Perfect type
18. Becomes arid
19. Chunks
20. Devoid of contents
26. Mischievous child
27. Mounds of earth
28. Baby's bed
29. Rodent
31. Last part of the name of the Flickertail state
32. Trade
34. Existed
35. Comparative of "bad"
39. Finish

AUSTRALIA FINDS IT HARD TO CLIMB FROM DEBT BOG

Road to Nation's Recovery Is a Long One.

BY QUENTIN POPE.

[Chicago Tribune Press Service.]

SYDNEY, Australia, March 5.—At the end of her long road to insolvency, Australia halts today and counts the cost of climbing back. Sharp as are her recuperative powers, the way is a long one.

True, Australia may be out of the financial woods before some of her sister dominions emerge. She has vast ability to climb quickly from a setback, an ability cultivated through years of battling with the drought. But today she faces a tougher problem than any she has confronted in the past. With her it is not merely a matter of avoiding bankruptcy; she is bankrupt.

If figures means anything, she has continued to slip downhill. Resolving to trim finances, cut loans and balance budgets, the conference of premiers, which met to hear Sir Otto Niemeyer, failed to do it. Meeting again last March, the premiers emerged from a stormy session with another dramatic plan for balancing budgets and again they failed to do it. At a third conference last June the premiers agreed that budget equilibrium should be reached in three to five years, but a September meeting found them apologizing.

States Go Into Debt.

Already it is evident that all states will again break the agreement. In September the six states were in the red to the tune of $86,000,000 instead of the June plan's $73,000,000. Victoria then showed a deficit of $3,000,000, which was $2,000,000 less than her allowance under the three year plan, but now she will have a deficit of at least $7,500,000.

Loan requirements of the commonwealth have been cut from $192,000,000 three years ago to $81,000,000 this year. But this $81,000,000 has been raised by short-term loans which cannot be paid off and must be renewed at short intervals at rates which always threaten to mount.

Next November a $63,000,000 loan matures in London and it must be met. Present indications are that it will cost $81,000,000 in Australian currency to do it. Next year loans of $346,000,000 fall due in London. In the following year $24,000,000 worth of London bonds must be renewed. The nation is also facing the troubling specter of the "floating deficit" which represents short-term securities issued to raise the money which should have been budgeted for and was not. This bill stands between $200,000,000 and $250,000,000 and it is the weak spot in the commonwealth's economy scheme.

"Floating Deficit" Specter.

This "floating deficit" may tempt a government to reduce the third financial agreement to ruins and see the state hopelessly wrecking its credit. It has been suggested that the floating deficit should be funded and the state and commonwealth governments given a new mandate for proper finance.

What is dragging down Australia into this hopeless financial bog are her railroads, her waterworks schemes, her land settlement, her refusal to slash pay and pensions for the sake of the national credit. Railroad earnings are not enough to pay operating expenses and it is impossible to forecast just what low point they will touch. In Victoria, for the six months ended December, the railroads' earnings were less than in the same period in 1930.

Australia is depending a great deal on an upward swing of exports. Parker Moloney, minister of markets in the J. H. Scullin cabinet, has announced that exports for the second period of 1931 moved $25,000,000 above imports compared with an adverse balance of $15,000,000 for the same period of 1930. But the gain was more apparent than real because of heavy interest payments and the need to wipe out overdrafts caused by earlier adverse trade balances. The chief problem still facing Australia is economy at home.

In trade things are desperate. There are 300,000 unemployed in a country which has as many inhabitants as Ohio. In Melbourne and Sydney, cities the size of Cleveland and Los Angeles, real estate which sold at $10,000 a front foot may now be had for $5,000. Sales have been made at $4,000 a front foot.

The automobile industry, Australia's infallible index, has fallen. Car registrations last year were 146,000 in New South Wales, a fall of 11 per cent. Vans and trucks show a drop of 10 per cent. Compared with registrations in 1929, this year's totals are off 15 per cent.

The railway freight business in the large states of Victoria and New South Wales showed another drop in the last six months, this time of 4 per cent. Figures of the Sydney harbor trust, sure index of the business prosperity of the country, are meaningless now owing to an extension of dues to cover interstate traffic since last May. Its business is worse than last year when it showed a drop of 35 per cent.

Farmers Are Complaining.

In the midst of this struggle stands the farmer of wheat and wool. Until the recent recovery wheat prices were 45 per cent below the average level for the eight years preceding the world war. Wool prices are 55 per cent of what they were before the market broke.

The complaining farmer has made himself heard in the Riverina movement, in the Country party under Dr. Earl Page, and in the wider flung branches of the anti-communist "new guard." More dangerously he is making himself felt in secession threats. In Western Australia the secessionist movement has become a menace. It has the indorsement of the premier and of an overwhelming majority of the people. In Queensland the matter has been discussed by the cabinet and two ministers have expressed their desire of severance from the federation. Even little Tasmania has her doubts.

Thus disruption threatens on top of financial chaos and disorganization of business. An actual reduction of production costs has not yet been attacked. Duplication of services by state and commonwealth, the premiers' conference resolved, should be avoided, but a beginning has hardly been made. The country, even after two years of bitter struggle, does not yet realize the magnitude of its crisis. Proof may be found in the fact that while they adopted suggestions and submitted public servants' pay checks to reductions the premier omitted to consider that many public officers received automatic increases of pay each year, so that these increases might offset the savings.

Australia Still Slumbers.

Australia is not yet awake. There seems little belief amongst financiers that the states will keep the latest budget plan and balance their accounts by 1934. There seems to be an increasing demand that the banks shoulder the burden of financing the state. Government costs still consume 44 per cent of the national income and until they are reduced the country will stagnate.

ACTRESS TO WED

Betty Bronson, film star, whose reported engagement to Ludwig Lauerhaus of Asheville, N. C., has been confirmed by Lauerhaus' attorney. Lauerhaus is in movie work in Hollywood. The couple met three years ago on a liner.

HOOVER OBTAINS G. O. P. SUPPORT IN PHILIPPINES

[Chicago Tribune Press Service.]

MANILA, March 5.—Registering unqualified indorsement of President Hoover's administration, the insular Republicans' convention today unanimously voted to instruct its delegates to the Chicago convention to cast their ballots for Hoover's renomination. Governor General Theodore Roosevelt attended the convention and addressed the more than 100 Republicans. C. M. Cotterman was chosen national committeeman and Miss Margaret Wolfson, national committeewoman. John J. Haussermann and R. R. Sage were chosen delegates to the Chicago convention. Mrs. Mary Livingston and one other to be chosen later will be alternates.

"I am sure no man in the world has met more difficulties than our President and met those difficulties with more effort and courage than he," Gov. Roosevelt said. "I know that no one has worked more consistently for the interests of all people. My father worked tremendously long hours when he was President. President Hoover works equally hard and perhaps to longer hours than my father. There have been periods in the last two years when people haven't appreciated what the President has done. I am happy to say that these periods are passing and that people are beginning to realize what he has accomplished."

The convention endorsed the Roosevelt appointment and opposed the enactment of any legislation, "eliminating or restricting American sovereignty in the Philippines, or any change in trade relations between the United States and these islands."

RUPTURE

Don't submit to *avoidable operations* or the use of *antiquated trusses*, as they all set where the lump is and not where the opening is. The opening is seldom larger than a dime, no matter the size of the rupture, and all cases can be retained with the end of a lead pencil. The Supermatic Shield-Complex (Patent No. 747,247, No. 1,237,709 and other patents pending) is a scientific achievement in a highly specialized art. It will not only retain any case of rupture perfectly, but contracts the opening in 10 days on the average case. Infinitely superior to any instrument method of operation, and produces results in no other way obtainable. All cases are secure a lifetime as against any further trouble or expense. Large or difficult cases or incisional rupture (following operations) specifically solicited. The instrument received the only award in England and in Spain, producing results without surgery, harmful injection, medical treatment or prescriptions with distinguished personal patrons of all nations. *See booklet on "The Fallacy of Surgical Procedure."*

"If you want done what the rest cannot do—see Seeley."

N. B.—Every statement in this notice has been verified before the Federal and State courts.

Hours, 10 A. M. till 5:30 P. M.
Telephone Central 4732

On the air—Station WCFL—each Tuesday and Saturday evening, 9 P. M.

Seeley's (Rupture) Establishment

140 N. Dearborn St. Corner Randolph

It takes its style from George Washington's day

It makes drip coffee the new French way

Early American "Wear-Ever" Drip Coffee Pot

Oval-shaped, it's of authentic Colonial design. It makes drip coffee very easily. Simply put finely ground coffee into the coffee basket, pour boiling water over it and let the water drip through into the bottom section. You never tasted better coffee! It makes 6 to 8 cups. Like all other "Wear-Ever" utensils, this drip coffee pot bears the endorsement of the Good Housekeeping and Delineator Institutes.

Standard "Wear-Ever" quality—thick, hard sheet aluminum

A new "Wear-Ever" 7 inch Fry Pan-Broiler that cooks the best top-stove omelet you ever ate

Heat travels evenly across the bottom and up the sides. Thus your omelet fluffs up evenly and sets that way. The pan sits flat on the stove—is perfectly balanced. Replaceable, hold-tight wood handle.

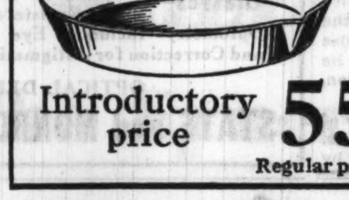

Dome cover to fit 25¢

Introductory price 55¢

Regular price 95¢

You can afford to buy several of these new deep Sauce Pan sets at this price

For everything from soup to spinach, you'll find these "Wear-Ever" sauce pans handy sizes for general kitchen needs—1½ qt. and 2 qt.

Special price $1.00

Set of two covers to fit—45¢

Regular price $1.60

Quick to cook foods—slow to boil dry

New type bell-shaped 1½ quart "Wear-Ever" double boiler holds more water.

Introductory price $1.45

Regular price $2.25

NOW ON SALE AT ALL THESE "WEAR-EVER" STORES

Chicago Downtown: All Department Stores on State Street, The Fair, Boston Store, Carson Pirie Scott & Co., Mandel Brothers, Wieboldt's. Outlying: Frank's Dept. Store, Goldblatt Brothers, L. Klein, Lurie Brothers, Peoples Stores, The Leader Stores, 12th Street Store.

NORTH SIDE

1048 Belmont, Petersen Furn. Co.
3351 Broadway, Lewis Fair
3901 Broadway, Lewis Fair
4543 Broadway, Theodore Kreuger
4654 Broadway, Sheridan Bazaar
5614 Broadway, I. S. Kerrmisch
5943 Broadway, Clarendon Elec. Hdwe.
6214 Broadway, Kahnweiler's Fair
671 N. Clark, Joseph Winkler & Co.
1221 N. Clark, Universal Hdwe. Store
1315 N. Clark, Fred Ruhling
2465 N. Clark, Morris Victor
2621 N. Clark, Lake Shore Hdwe.
5553 N. Clark, Allen's Hardware
6617 N. Clark, N. Pastron
7104 N. Clark, Meltzer & Co.
4710 N. Damen, B. F. Kuster
2247 Devon, Schuemann Bros.
2534 Devon, Devon Fair
2806 N. Halsted, Levy Hardware
1508 Howard, L. Dickman
1430 Morse, Frank's Hardware
Lincoln & Lawrence, Dieden Brothers
2310 Lincoln, A. Bloomfield
4048 Lincoln, Herst Dept. Store
4755 Lincoln, George Dasing
5973 N. Western, John H. Muns Co.

NORTHWEST SIDE

2810 Armitage, Julius Cohen
3013 Armitage, Silver Hardware
3535 Armitage, C. Hahn & Co.
5207 Belmont, Nast Hardware
1043 California, George M. Schroeder
3541 W. Chicago, Walter Cohen
3711 W. Chicago, Home Hdwe. Store
3514 N. Crawford, Louis Koreczyk
3009 Diversey, Louis Rice
4371 Elston, A. Wertheimer & Co.
3419 Fullerton, Conrad Dalbke
7187 W. Grand, C. N. Colt
3559 Irving Park, C. Micali
4217 Irving Park, Murgatroyd & Son
5136 Irving Park, Irving Park Variety
5915 Irving Park, C. A. Dahlberg & Son
4748 N. Kenneth, Mayfair Hardware
3244 Lawrence, Hollub Hardware
3441 Lawrence, Lawrence Hardware
2832 Milwaukee, J. G. Var. & Gift Shop
5520 Montrose, C. R. Raschke
3541 W. North, Central Fair
3921 W. North, Backer Hdwe.
4109 W. North, H. Lehrman

WEST SIDE

218 S. Cicero, I. Landy
305 S. Crawford, Crawford Variety
2138 S. Crawford, Frank Novotny
1556 S. Kedzie, Henry Kroner
2812 W. Madison, A. J. Hoffman
4210 W. Madison, Jay Housefurnishing Store
5050 W. Madison, W. H. Heitbohmer
5918 W. Madison, Adams & Manson
3722 W. Roosevelt, Hyman Belovin & Son
3949 W. Roosevelt, Star Hardware
4102 W. Roosevelt, Geo. E. Fager
3415 Southport, The Brown Hdwe. Co.
3756 W. 16th, I. Aron
3956 W. 16th, H. Meltzner
4300 W. 22d, J. Hora
2107 W. 22d, J. L. Telser
3738 W. 26th, Albert Hlavka

AUSTIN

5210 W. Chicago, Handelman's Dept. Store
5843 W. Chicago, D. H. Carlson & Son
155 N. Cicero, West End Fair
370 N. Cicero, C. Johnson & Son

SOUTH SIDE

3476 Archer, Wm. Tupler
8159 Cottage Grove, Aranoff Bros.
6736 S. Halsted, C. Ross Hdwe.
7835 S. Halsted, Herbert Dix
6806 Stony Island, South Shore Fair
6856 Stony Island, Birk's Gift Shop
7329 Vincennes, Vincennes Hdwe.
10212 Vincennes, P. A. Franzen
6812 Wentworth, John O. Broman
939 E. 47th, Flick's Hardware
1400 W. 51st, Frank's Dept. Store
1940 W. 51st, Joe Cicovsky & Son
2551 W. 51st, Frank Cernock
1414 E. 55th, Blackstone Hdwe.

SOUTH SIDE—Cont.

635 E. 63d, Glick & Glick
1114 E. 63d, Flick's Hardware
1213 E. 63d, A. C. Lake
1320 E. 63d, Grant W. Porter
1206 W. 69th, Eschner Variety
500 E. 71st, Grant W. Porter & Son
1900 E. 71st, South Shore Hdwe.
2146 E. 71st, Bryn Mawr Hdwe.
2228 E. 71st, L. J. Levine
69 E. 75th, Al Arnow's Variety Store
2460 E. 75th, L. J. Levine
703 E. 79th, Zamkin Hardware
1519 W. 79th, H. M. Wheeler
1344 W. 89th, James J. Carroll
ROSELAND—Peoples Store, 11201 Mich.
BEVERLY HILLS—1750 W. 95th, Sommer's Hdwe. Store
1736 W. 99th, George J. Zeller
SOUTH CHICAGO—3049 E. 92d, Cave Dept. Store
Goldblatt Bros.

SUBURBAN

ARLINGTON HEIGHTS — Otto Landmeier
AURORA—Cooper Brothers
Myron J. Davis
Kartheiser Hardware
BERWYN—Beaulieu & Son, 6834 Windsor
Berwyn Dept. Store, 6848 W. 22d
Publix Hdwe., Inc., 6644 W. 22d
BLUE ISLAND—J. G. Abson, 13111 S. Western
BROOKFIELD — Brookfield Hdwe. & Paint Co.
CHICAGO HEIGHTS—Rosenfelder Hdwe.
CICERO—Geo. E. Fager, 5905 Roosevelt
Thos. Drabek & Sons, 5714 W. 22d
Publix Hdwe., Inc., 5620 W. 22d
CROWN POINT—L. E. Weiss
DES PLAINES—B. F. Kinder's Sons
DUNDEE—Hoxie Hdwe.
ELGIN—Ackemann Brothers

SUBURBAN—Cont.

ELMHURST—Soukup Hdwe. Co.
ELMWOOD PARK — C. N. Colt, 7187 Grand
EVANSTON—Lord's, Inc., Fountain Square
Main Hdwe., 704 Main
Wieboldt's, Davis St.
Lindell Brothers, 1934 Maple
North Sub. Hdwe. & Elec., 329 Howard
FOREST PARK—Rainer's Houseware & Gift Shop
GARY—Peoples Hdwe., Inc., 668 Broadway
GENEVA—S. L. Joshel
GLENCOE—H. C. Wienecke
HAMMOND—Goldblatt Bros.
Edward C. Minas Co.
HARVEY—C. S. Stow Hdwe.
HINSDALE—Soukup Hdwe. Store
HUBBARD WOODS—H. C. Wienecke
JOLIET—Boston Store
Poehner & Dillman
KANKAKEE—The Chicago Store
LAKE FOREST—O'Neill Hdwe. Co.
LOMBARD—H. D. Fleege
MAYWOOD—M. B. Silverman
OAK PARK—The Fair, Lake and Marion
Walker Company, 126 N. Oak Park
C. A. Dressel, 1127 Chicago
Otto Kallick, 6942 Roosevelt
Popken Hdwe., 1034 Lake
South Oak Park Hdwe., 910 S. Oak Pk.
PARK RIDGE—John Roloff
RIVERSIDE—James W. Castle
ST. CHARLES—A. H. Borman
SYCAMORE—Lindberg & Johnson
WAUKEGAN—Rubin's Dept. Store
WHEATON—Soukup Hdwe. Co.
WILMETTE—Millen Hdwe. Co.
WINNETKA—Eckart Hdwe. Co.
WHITING—Michael Kozacik
Moser Hdwe. Co.

Here gropes Mr. Slippingfast

His mind a haze, His job a vast bewilderment

and all because he's the needless victim of

ASTHENIA*

Just in the prime of life is Mr. Slippingfast, yet he putters with his papers like an old, old man—can't keep his mind on anything.

Ask him what's wrong and he hasn't the slightest idea. Yet it's pathetically simple. His body is doped with accumulated poisons . . . and he never completely throws them off.

That's the insidious thing about *Asthenia** — it drags you down, it slows your mind, it robs you of your joys and pleasures, yet all the while you hardly realize that you're slipping.

Millions of people are in just this plight today. They toss and turn all night, wake up with a headache, feel dull and pepless all day long, look out at the world through leather glasses and never realize that it's not the *world* that's wrong but *they themselves!*

Would you like for once to brush the cobwebs from your eyes . . . know how it feels to be "walking on air" . . . be ready and eager for any task . . . experience all the glories of this glorious old world?

Then rid yourself of *Asthenia**—and stay rid of it!

You think, perhaps, that you're not the least bit clogged—you say that you're regular as can be . . .

But physicians will tell you that mere regularity is no evidence at all. Millions of people deceive themselves in this fashion—doped each day by poisons that destroy their pep and actually make them old before their time.

Decide right now to *turn the tables on Old Man Gloom!* No sense in staying half-alive, with the other half clogged with stagnant, age-producing waste. Take Pluto Water every morning for ten mornings—*and see a new world in ten days!* You'll be amazed how this gentle treatment will change your entire viewpoint . . . make you as keen and alert as you have ever been in your life . . . keep you in abundant health.

Try it! Don't miss a day—take Pluto Water every morning before breakfast as recommended (one-fifth glass in four-fifths glass of hot water) for ten straight days. Gently and thoroughly cleanse your system of every vestige of those health-destroying impurities. Then you will understand why for nearly ninety years, from all over the world, people have traveled to French Lick Springs for this ten-day Pluto Water treatment. And why physicians everywhere recommend it as a mild and effective laxative—non-irritating *and non-habit-forming.*

After that—take Pluto Water every Sunday morning regularly and you'll be rid forever of this health-destroying blight. You'll do *everything* with new vim and pleasure.

Two sizes—20c and 45c—at all drug counters; on trains, steamships; and at hotels.

A Gentle Laxative

Pluto Water, taken as directed below, is a gentle, effective laxative—non-irritating and non-habit-forming.

Recommended by physicians everywhere.

Start now to cleanse your system of Asthenia—⅕ glass of Pluto Water in ⅘ glass of hot water—each morning for ten days. Then take Pluto Water every Sunday morning.

PLUTO WATER

America's Laxative Mineral Water

ENDS *ASTHENIA—The want or loss of strength...debility...diminution of the vital forces—often due to intestinal micro-organisms. Pluto Water corrects this condition in almost every instance. If after taking Pluto Water for ten days, your condition is not entirely corrected, see your physician immediately.

Pluto Water is bottled and *sealed* at

FRENCH LICK SPRINGS HOTEL
French Lick, Indiana
Society's Greatest Health Resort

People coming here from all over the world to enjoy the health-restoring properties of Pluto Water have built it into an internationally famous institution.

Take PLUTO WATER and see a new world in 10 days

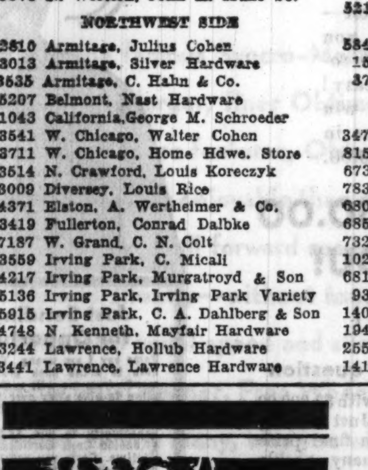

See! How Easy to Keep "Wear-Ever" Aluminum

Like shining silver! And so easy . . . with S. O. S. Just wet the pad—and rub! No extra soap to bother with. Cleans and polishes in one simple operation . . . . because *only*

Bright as New!

● Give S. O. S. a good trial today. See for yourself how easy it is to keep your aluminum always shining bright—like new.

At your department, hardware, grocery or variety stores.

S.O.S

Pat. Jan. 15, 1918—Reg. U. S. Pat. Off.

has PAD and SPECIAL SOAP ALL-IN-ONE

NO EXTRA SOAP TO BOTHER WITH!

MUNCIE MAYOR, AIDS SEIZED ON DRY INDICTMENTS

Dale Won Fame for Fight on Ku Klux Klan.

Muncie, Ind., March 5.—[Special.]—George R. Dale, mayor of Muncie and militant anti-Ku Klux Klan editor, was arrested today along with several members of his administration by deputy United States marshals on indictments returned by the federal grand jury at Indianapolis in connection with alleged violations of liquor laws. The indictments named thirteen Muncie persons.

At the same time representatives of the marshal's office took in custody Alvin Riggs, police chief of Anderson, Ind., two members of his force and two other men on similar charges. It was rumored J. H. Mellett, mayor of Anderson, who is ill of paralysis in an Indianapolis hospital, also had been indicted, but federal officers denied knowledge of it.

Dale, arrested on the steps of the city hall, and his chief of police, Frank Massey, were among the first seized.

Specifically the indictment against Dale charged him with "arranging" with Massey for transportation of liquor from Muncie to Indianapolis June 1, 1930. Other charges include entering into a conspiracy with twelve other persons to violate the prohibition law.

Tipped Off Raids, Charge.

Massey is alleged to have told Corbett Johnson, another defendant, of a raid planned by police. Later, it is alleged, Massey promised protection to three alleged bootleggers if they would help elect Dale mayor.

The charge against the Anderson chief of police was that he took alcohol, confiscated as evidence, from police headquarters and delivered it to other persons for "beverage" purposes.

Dale gained nation-wide attention several years ago when he was convicted of contempt of court because of articles published in his newspaper, the Post-Democrat, in which he criticized Clarence W. Dearth, Circuit court judge.

After the United States Supreme court refused to review the case the state penal farm sentence imposed on him was commuted by the governor.

Dale Remains Confident.

Dale smiled as agents appeared today. He recalled that he had been arrested in other years, and added, "but don't forget that I've beaten every case."

Dale was a candidate for the Democratic nomination for governor in 1928. He was elected mayor in 1929, and since has been the center of much friction.

He split with the city council, city judges, and other elective officers. He defied the Indiana board of health on its order to Muncie to build a sewage disposal plant, and refused to accept a municipal budget fixed by state tax commissioners.

In jail with Dale and Massey were James W. Dragoo and Charles Indorf, members of Dale's board of public works; F. W. France, member of the board of public safety; Carl McKinley, Dale's close friend, and William Parkhurst, captain of police. Other arrests are expected.

MAYOR ARRESTED

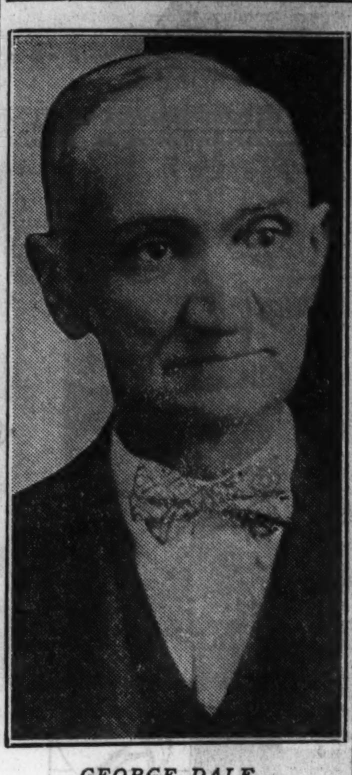

GEORGE DALE.
[Associated Press Photo.]

YOU WON'T KNOW ICE MAN, HE'S SO NEAT AND CLEAN

The old fashioned iceman, tracking the newly scrubbed kitchen floor and drinking the beer from the icebox, is no more. His death knell has been sounded not by the electric refrigerators but as a result of the competition stirred up by the mechanical contrivances.

While other business was lamenting the depression the old fashioned ice business last year showed a 6 per cent increase, according to the executive committee of the Ice Industries association, meeting yesterday at the Palmer house.

"The iceman of today is uniformed and he must keep himself neat," said A. J. Authenrieth, chairman. "He carries ice in a waterproof bag and wears rubbers which he takes off before entering the house.

Annual Cleanup Campaign Is Set for Last of April

Chicago's annual "clean up, paint up and green up" campaign by the High School Cleanup league has been set for the two weeks from April 17 to May 1, it was announced yesterday by Miss Evelyne Blazek, president of the league, at a meeting in the La Salle hotel. Present at the meeting were student representatives from each of the city's high schools. They will organize committees to conduct the campaign, which is sponsored by the Association of Commerce.

ROB REALTY OFFICE OF $400.

Two men robbed the real estate office of Randolph Matteson at 2548 North Sawyer avenue of $400 yesterday afternoon.

PETTING PARTY WITNESS TELLS OF 7 HOUR VIGIL

Testifies for Husband at Alimony Hearing.

A tale of petting parties as seen through a window pane and keyhole, and alleged wire tapping, was unfolded in the court of Circuit Judge Daniel P. Trude yesterday when Mrs. Bernice Kennedy of the Briar apartment hotel, 540 Briar place, appeared to contest the motion of her husband, David, 923 Forest avenue, Evanston, for a reduction of alimony.

Kennedy, secretary and treasurer of the North West Engineering company, charged that his wife had committed adultery with several men who visited her apartment last December and January. He asked a reduction of the $50 a week temporary alimony granted his wife soon after she left him Nov. 1, 1930. At that time she filed suit for divorce, charging cruelty. This suit and Kennedy's cross bill charging adultery still are pending.

Uses Opera Glasses.

Among the witnesses for the husband was C. Clark Alberts, a private detective, who took an apartment in the Briar hotel early in December. The rooms, he testified, were on the opposite side of the courtway from Mrs. Kennedy's fourth floor kitchenette apartment and one floor below. By standing on a chair and using opera glasses he was able to see in her living room, he asserted.

On last Dec. 15, he said, he remained at his post for nearly seven hours watching Mrs. Kennedy and a man who went to her apartment shortly before midnight and remained until dawn. From his vantage point, the detective recounted, he could see the divan in the living room.

Court Audience Giggles.

Questioned by Mrs. Kennedy's lawyer, Edward Saeger, as to exactly what he had seen, the detective stood up and went through a pantomime which caused the audience to giggle.

Afterward, the investigator said, he left his own rooms and went to the door of Mrs. Kennedy's apartment. He was unable to see through the key hole, but he heard the voices of a man and a woman inside. Also, he said, he heard the sound of ice clinking in glasses.

"Just what did you make of that?" asked Attorney Saeger.

"Well," said Alberts, "it sounded like they were drinking."

On Dec. 29, the detective said, Mrs. Kennedy left her home with a man and entered a small roadster with him. They returned at dawn and the detective said he noted the license number which had been issued, he discovered later, to Harvey Nelson, 913 Sunnyside avenue.

Mrs. Kennedy, a pretty brunette of 30 years, denied all the allegations, saying that on the days mentioned by Alberts she had been sewing with three women friends for a group of poor school children. She said that she had known the detective was in the hotel a few days after his arrival. So, she added, had everyone else in the apartments, but she was not worried by his presence.

The manager of the hotel, she said, had warned her that her telephone wires were tapped from the apartment in which the detective was stationed. An electrician, she said, had been arrested and prosecuted for the act. Alberts and W. C. Dannenberg by whom he was employed, both denied that they knew of the telephone eavesdropping. While Mrs. Kennedy still was on the stand Judge Trude continued the hearing until March 12.

OFFICIAL WEATHER FORECAST

The official forecast for today and tomorrow and yesterday's table of records follow:

Indiana—Generally fair and continued cold Sunday; Monday mostly cloudy; not quite so cold in west and south portions.

Ohio—Cloudy and much colder with snow in east portion Sunday; Monday fair and continued cold.

Lower Michigan—Snow in east and north, generally fair in southwest, colder Sunday, much colder in extreme east portion, with cold wave in northeast; generally fair and continued cold Monday.

Wisconsin—Generally fair and continued cold Sunday; Monday probably snow, except cloudy in extreme north portion.

Iowa—Increasing cloudiness in west and central, followed by snow in extreme west portion Sunday; not quite so cold in extreme southwest portion; snow Monday.

Place of observation. State of weather. March 5, 1932, 7 p. m. Central time.	Direction of wind	Temp. 7 p. m.	Highest today	Lowest last night	Precipitation 24 hours
East central states—					
Alpena, cloudy	S.E.	34	34	34	...
Cairo, cloudy	N.W.	26	46	46	.12
Chicago, clear	N.W.	16	39	37	.49
Cincinnati, snow	N.W.	28	44	34	.01
Cleveland, cloudy	S.W.	46	50	32	...
Detroit, rain	S.E.	38	46	30	...
Escanaba, snow	N.W.	22	32	28	.51
Evansville, snow	N.W.	24	42	40	.20
Fort Wayne, snow	W.	22	40	34	.20
Grand Haven, snow	W.	22	34	30	.44
Grand Rapids, snow	W.	22	34	32	.40
Green Bay, cloudy	W.	18	32	30	.40
Indianapolis, snow	N.W.	22	40	40	.08
Madison, clear	W.	8	16	16	...
Marquette, snow	N.W.	22	32	30	.42
Memphis, clear	N.	34	48	48	...
Milwaukee, clear	N.W.	14	34	34	.44
Nashville, snow	N.W.	26	50	46	.01
Peoria, clear	N.W.	16	20	18	.18
Springfield, Ill., clear	N.W.	18	22	22	.26
La Crosse, clear	N.W.	8	24	16	...
West central states—					
Bismarck, clear		—4	—2	—12	...
Charles City, cloudy	N.W.	6	12	4	.14
Concordia, clear	N.W.	22	24	6	...
Davenport, clear	N.W.	12	16	14	.46
Des Moines, cloudy	N.W.	12	20	8	.06
Devils Lake, clear	N.W.	—6	—2	—12	...
Dodge City, clear	S.	32	38	8	...
Dubuque, clear	N.W.	10	16	12	.22
Duluth, clear	N.W.	2	10	—2	.46
Huron, clear	N.W.	—2	2	0	.02
Kansas City, clear	W.	18	22	12	.04
Keokuk, cloudy	N.W.	18	20	14	.28
Little Rock, clear	N.	34	38	36	.32
Moorhead, cloudy	N.W.	0	2	—4	...
North Platte, cloudy	N.E.	22	26	2	...
Oklahoma City, clear	N.	32	34	16	...
Omaha, clear	N.W.	14	18	6	.02
Rapid City, snow	N.E.	8	14	—2	.04
Sioux City, clear	N.	4	14	6	...
St. Louis, clear	N.W.	20	26	24	.18
Minneapolis, cloudy	N.W.	4	10	0	.12
Springfield, Mo., clear	N.W.	20	24	18	.28
Wichita, clear	N.	26	28	10	...
Williston, cloudy	N.	—6	—4	—14	...
Eastern states—					
Albany, clear	N.W.	42	50	28	...
Atlanta, rain	N.E.	50	54	46	.30
Boston, clear	N.W.	44	48	30	...
Buffalo, cloudy	S.E.	42	44	30	...
Charleston, rain	E.	58	62	56	.02
New York, clear	S.E.	42	56	32	.16
Oswego, clear	N.W.	36	38	30	...
Philadelphia, clear	S.W.	52	56	38	...
Pittsburgh, cloudy	E.	48	50	34	...
Raleigh, cloudy	E.	62	56	44	...
Washington, clear	W.	50	58	36	...
Gulf states—					
Abilene, clear		40	44	22	...
Amarillo, cloudy	S.	44	48	12	...
Birmingham, rain	N.	46	54	46	.01
Brownsville, clear	N.W.	54	58	48	1.64
El Paso, clear	W.	52	54	32	...
Fort Worth, cloudy	N.W.	42	46	28	.24
Galveston, clear	N.W.	44	56	56	.22
Jacksonville, cloudy	E.	64	70	62	.20
Miami, cloudy	S.	76	80	68	...
Mobile, rain	N.W.	52	58	56	.44
New Orleans, rain	N.W.	46	62	60	.78
San Antonio, clear	N.W.	48	52	36	.10
Shreveport, clear	N.W.	40	42	40	1.19
Tampa, cloudy	S.	74	78	66	...
Vicksburg, cloudy	N.W.	38	54	54	.24
Mountain states—					
Boise, cloudy	S.E.	48	50	32	.04
Cheyenne, cloudy	W.	38	42	6	.38
Denver, cloudy	W.	44	46	10	...
Havre, cloudy	E.	2	6	2	.02
Helena, snow	W.	6	12	10	.54
Lander, cloudy	N.W.	46	48	16	...
Miles City, snow	N.E.	—2	4	2	.02
Phoenix, clear	W.	62	66	36	...
Pueblo, cloudy	N.E.	48	52	10	...
Salt Lake City, cl'dy	S.	46	48	32	...
Santa Fe, clear	N.	40	44	20	...
Yellowstone Pk., snow	S.	30	32	16	.03
Pacific states—					
Los Angeles, clear	S.W.	64	74	50	...
Portland, Ore., rain	S.W.	52	52	48	.32
San Diego, clear	N.W.	62	66	46	...
San Francisco, clear	W.	68	68	48	...
Seattle, Wash., rain	S.	44	48	46	.22
Spokane, rain	N.W.	34	34	28	.42
Walla Walla, cloudy	S.W.	52	52	48	...
Canadian—					
Battleford, clear	N.W.	—8	—6	—24	...
Calgary, cloudy	E.	—2	—2	—4	.02
Edmonton, clear	N.E.	—8	—2	—14	...
Medicine Hat, cloudy	E.	—4	0	—4	.02
Minnedosa, clear	N.W.	—8	—2	—22	...
Montreal, clear	N.W.	34	38	26	...
Quebec, clear	N.W.	32	34	22	...
Qu' Appelle, clear	N.W.	—14	—8	22	...
The Pas, clear	N.W.	—10	—8	—24	...
Toronto, clear	N.E.	36	40	30	...
White River, snow	N.E.	26	30	20	...
Winnipeg, clear	N.W.	—6	—4	—18	...

Liggetts

OPEN TO 9 P. M. DAILY — SUNDAY 10 A. M. TO 3 P. M.

EYEGLASS SALE

MONDAY AND TUESDAY

Fine Quality Toric Lenses and Eye Examination

Reading, Distance or Sewing Glasses—Fitted to Your Eyes by Our Registered Doctors of Optometry—Including Eye Examination and Correction for Astigmatism if needed.

$2.45 Per Pair Complete

OPTICAL DEPARTMENTS ONLY AT

STATE and MONROE—STATE and MADISON

Lower Prices Monday Only

COAL

(HONESTLY REPRESENTED)
Chicago's Largest Independent Coal Merchants
Established 1872

ALWART'S POCAHONTAS COAL PRICES ARE LOWEST

WHY?

Never in the history of POCAHONTAS COAL PRODUCTION have prices at the mines been so low.

POCAHONTAS LUMP, EGG, RANGE, NUT and PEA coal can be bought as low as $1.25 per ton at the mines and POCAHONTAS MINE RUN at 25c per ton less than the above sizes.

The freight on POCAHONTAS COAL TO CHICAGO is $3.35 per ton, making the delivered cost to coal dealers who are able to take advantage of these prices as follows:

POCAHONTAS

Lump, Egg, Range, Nut, Pea..$1.25 per ton f. o. b. Mines
Freight to Chicago.......... 3.35 per ton f. o. b. Chicago
Dealer's Cost...............$4.60 per ton f. o. b. Chicago
Pocahontas Mine Run at 25c per ton less, or $4.35 per ton f. o. b. Chicago.

FACTS

ANY CAPABLE FINANCIALLY SOUND RETAIL COAL MERCHANT can buy the VERY BEST POCAHONTAS TODAY at these prices.

THEN WHY PAY MORE—Save BY BUYING FROM ALWART as much as $2.25 per ton on some sizes—ALWART'S LOW PRICES are fair and allow for a reasonable profit to any dealer at present mine cost.

We have 100 cars of the VERY BEST POCAHONTAS COAL in transit to Chicago and you can take your pick of any of the sizes as follows:

TRUE GENUINE POCAHONTAS
The Slower Burning Coking Coal Preferred by Building Owners
MINE RUN **$6.25** PER TON
10 TON LOADS OR MORE
5 to 10 Tons, $6.50 Per Ton
2 to 5 Tons, $6.75 Per Ton

TRUE GENUINE POCAHONTAS
Lump, Egg, Range and Nut $8.50 Per Ton
Pocahontas Washed Pea $7.50 Per Ton
Clean Coal
The above prices are for two tons or more

ALWART BROS. COAL CO.
Main Office, 1854 Webster Ave.
PHONE
North Side—Bruswick 4200
Rogers Park—Rogers Park 4200
South Side—Lafayette 1106
T-3-6-32

What Will You Do With $3,000.00 Cash If I Give it to YOU?

I WILL PAY $250.00

for the Winning Answer to this Question

I am going to give $3,000.00 to some deserving man or woman who answers my announcements. *You may be the one to get it!* But, before I give it to anyone I would like to know that the money will be used wisely. WHAT WILL YOU DO WITH THIS FORTUNE IF I GIVE IT TO YOU? Just answer this question—tell me in a sentence of 20 words or less what you would do with the $3,000.00—*nothing more to do toward the $250.00 cash prize!* Sounds easy? It is easy! The first answer that comes to your mind may win the prize. Nothing "fancy" is needed—just tell me in plain words what you would do with the $3,000.00.

20 SIMPLE WORDS WIN $250.00 FOR SOMEONE, MAYBE YOU!

Nothing More for You to Do!

$250 Prize given just for the winning answer to my question

There is no way you can lose. Simply tell me what YOU will do with $3,000.00 if I give it to you. The prize for the winning answer is $250.00. Just sending an answer qualifies you for an opportunity to win $3,000.00 in final prize distribution. Think what an amazing opportunity—why, many people work hard for a life-time without ever having such a vast amount of money as you may now win.

Think, NOW, How You Would Spend $3,000.00

Would you start a business of your own; would you invest in bonds; would you pay off a mortgage on your home or buy new furniture and clothes? Maybe you would use the money for education. Just think what $3,000.00 could mean to you! Think of all the things you could do with it. Plan now—then write your answer—rush it to me at once. Yours may easily be the winner.

BE PROMPT! I Will Send You $1,000.00 Cash Certificate AT ONCE!

One thousand dollars EXTRA if you are prompt and win first prize in final distribution. So don't delay. Nothing more to do now or ever toward getting answer prize and qualify for an opportunity to get your share of over $5,000.00 to be given away. Think what you would do with $3,000.00—write your answer and rush it to me. SEND NO MONEY . . . Nothing to buy or sell to get big prize for best answer. No "puzzles," "number paths" or "lucky numbers" to win over $3,000.00 cash. BE PROMPT. I will send you $1,000.00 Cash Certificate AT ONCE. EVERY PERSON WHO TAKES AN ACTIVE PART WILL BE REWARDED IN CASH.

Hundreds Have Won

Throughout the past year we have given financial help to hundreds of deserving people in all parts of the United States . . . we have given away hundreds and thousands of dollars in prizes. Thompson just won $625. Viola Lauder won $500. Hundreds more made happy with huge prizes and cash awards. Now is YOUR opportunity—ACT TODAY!

RULES

Only one answer accepted from a family. Use your own name. $250.00 given for best answer to *"What Will You Do With $3,000.00 If I Give It to You?"* Answers must be postmarked not later than May 15, 1932. Judges will consider answer only for practical value of the idea, construction and spelling. Neatness or ingenuity of submitting answer not considered. Duplicate prizes will be given in cases of duplicate winning answers.

RICHARD DAY, Manager
903 Cheapside, Dept. X — Cincinnati, Ohio

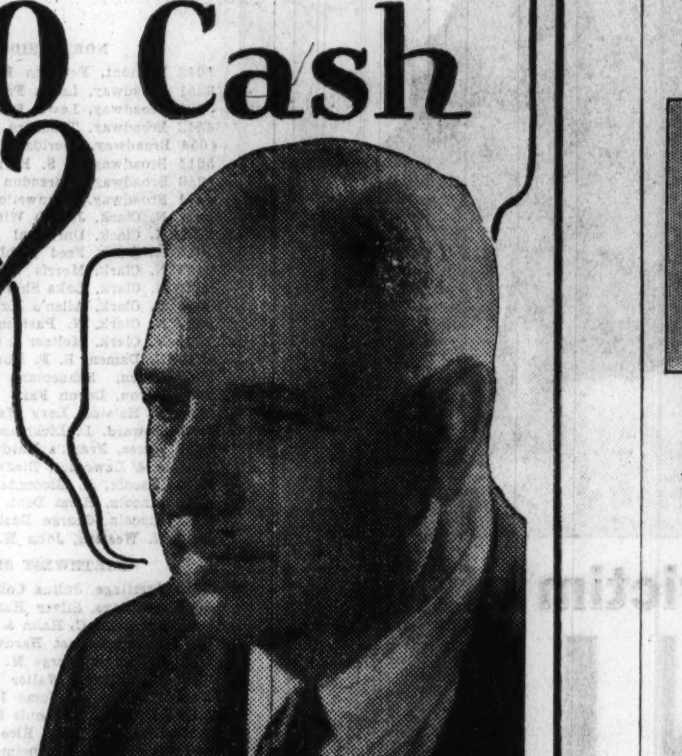

Just Sending Answer Qualifies You for Opportunity to Win $3,000.00

Some say I am wrong. They say that giving money to people will not help to bring back prosperity. They say that the people who get money from me will spend it foolishly. Now I want to find out. I am going to give away over $5,000.00. Someone is going to get $3,000.00, all cash. If I gave you the $3,000 what would YOU do with it? Tell me in 20 words or less. Just sending an answer qualifies you for the opportunity to win $3,000.00. If you are prompt I'll send you a $1,000.00 Cash Certificate AT ONCE! Here is an opportunity of a lifetime. Costs you nothing to win. Rush your answer today. Send no money—just tell me what you would do with the money if I gave you the $3,000.00 that I have promised to give to some yet unknown deserving person.

Richard Day

Use the Coupon or Write Letter With Your Answer

$250.00 PRIZE COUPON

RICHARD DAY, Manager
903 Cheapside, Dept. X, Cincinnati, Ohio

If you give me the $3,000.00 prize I will use it as follows:

(Write your answer plainly here, in 20 words or less):..........

....

Name ....
Address ....
Town .... State ....

Tribune Accident Insurance IS BROADER

THAN ACCIDENT INSURANCE ISSUED BY ANY OTHER NEWSPAPER IN AMERICA!

Following is a partial list of payments made to Tribune reader Policyholders and Beneficiaries for accidents *not covered at all by the terms of most other newspaper Insurance Policies:*

$2,200 was paid to Mrs. Geo. F. Clark, Route No. 4, Janesville, Wis.

$1,200 was paid to Mrs. Paul Bolten, 110 N. Prospect Ave., Park Ridge, Illinois.

$1,800 was paid to Bessie Peterson, 3339 S. Irving Ave., Chicago, Ill.

$1,500 was paid to the Citizens National Bank of Decatur, Illinois, Administrator of Estate of Frank K. Page.

$1,500 was paid to Lillian Drganc, 2239 S. Oakley Ave., Chicago, Ill.

$1,500 was paid to Rowena McGinnis, 1859 Berenice Ave., Chicago, Ill.

$1,100 was paid to Frank Christensen, Loyal, Wis.

$1,500 was paid to the Citizens National Bank of Decatur, Illinois, Administrator of Estate of Mary H. Page.

$1,100 was paid to William H. Hayes, Mason City, Ia.

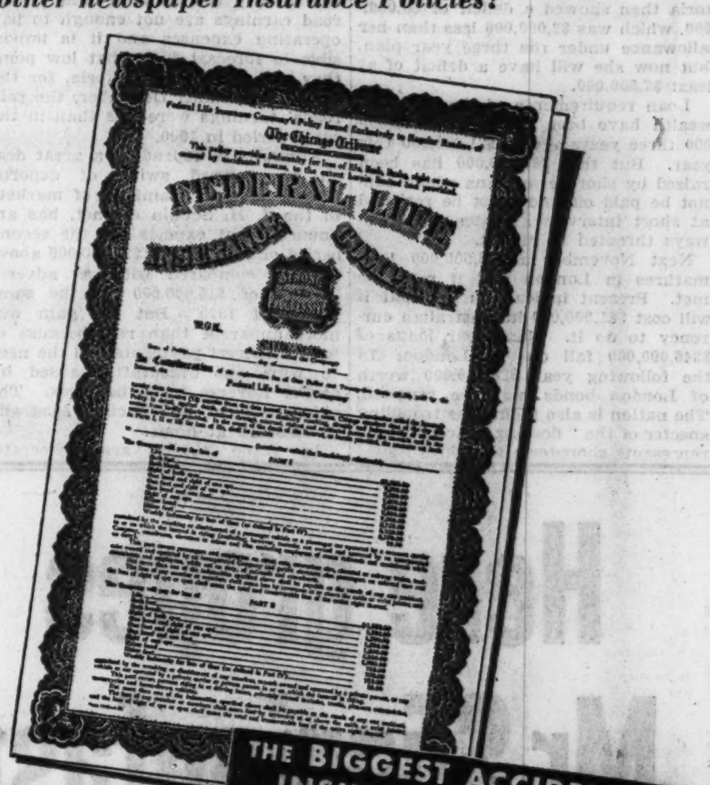

THE BIGGEST ACCIDENT INSURANCE BARGAIN IN AMERICA FOR $1.25

$2,601,977.39 IN REAL CASH has been Paid to Tribune Policyholders and Beneficiaries

10% INCREASE IN THE HIGH VALUE

OF YOUR POLICY ON RENEWAL EACH YEAR DURING THE FIRST FIVE YEARS.

THE Accident Insurance Policy offered to readers of the Chicago Tribune is the broadest of its kind ever issued for $1.25 a year. In some cases it pays where other newspaper insurance policies do not. In other instances it pays many times the amount of money offered by other newspaper insurance policies.

Proof of the value of any insurance is found in the claims paid. $2,601,977.39 has been paid to holders and beneficiaries of Tribune Accident Insurance Policies. This is more money BY FAR than ever has been paid on insurance issued through any other newspaper in America.

This insurance is issued as a service exclusively for readers of the Chicago Tribune. It has cost the Tribune more than $750,000.00 of its own money.

If you have a Chicago Tribune-Federal Accident Insurance Policy DON'T LET IT EXPIRE! It is the biggest insurance bargain in America. Renew it for another year by sending the coupon on Page 3 with $1.25 at once.

The value of all specific indemnities in your policy automatically increases 10% each year your policy is renewed during the first five years. To receive the benefit of these EXTRA accumulations which bring the high value of your policy to $11,250.00, you must renew before your policy expires. Don't delay this important duty.

If you haven't one of these valuable policies send the Coupon on Page 3 at once with $1.25 as directed.

Chicago Tribune
THE WORLD'S GREATEST NEWSPAPER

Copyright: 1932: Chicago Tribune

NAVAL BUILDING GAINS RECRUITS IN WASHINGTON

Construction Legislation May Be Passed.

[Chicago Tribune Press Service.]

Washington, D. C., March 5.—[Special.]—Passage of legislation providing all warships needed to bring the United States up to the strength allowed by the Washington and London naval treaties has again become a possibility as a direct result of a renewed national interest in American naval defenses stirred up by Japanese hostilities at Shanghai.

Although little hope was held even at the beginning of the session that adequate naval legislation would be passed this year, such congressional leaders as Senator James E. Watson [Rep., Ind.], senate majority leader; Senator David A. Reed [Rep., Pa.], Chairman Frederick Hale [Rep., Me.] of the senate naval affairs committee, and Chairman Carl A. Vinson [Dem., Ga.] of the house naval committee now express confidence some sort of a warship authorization bill will become law this session.

Hoover Is Opposed.

At present only the opposition of President Hoover and members of the Democratic policy committee prevent early consideration of the Hale and Vinson bills authorizing all ships needed to bring the American fleet up to London treaty strength. Chairman Vinson expressed confidence today that the Democratic leaders eventually will allow his half billion dollar bill to pass the house. President Hoover thus far has frowned on all moves to pass warship construction. He smothered all navy department efforts to write a bill and send it to congress. In addition he has refused to send an answer to either the house or house naval committee in response to queries as to whether the Hale or Vinson bill met with his approval.

The renewed congressional and national interest in naval legislation is due primarily to Japanese treaty breaking practices in Manchuria and at Shanghai. The ruthlessness with which Japan has violated the nine power treaty, one of the foundation pacts on which the Washington naval treaty rests, has convinced many members of congress that this country cannot depend for security upon treaties. Japanese military activities also have served to bring home to congressional leaders the possibility that this country again may be plunged into war.

U. S. Losing Ground.

The spotlight thrown upon the dilapidated state of American naval defenses by Japanese-Chinese hostilities also has served to heighten interest in naval legislation. Statistics made public by Chairman Hale of the senate committee, and Chairman Vinson of the house committee have drawn national attention to the fact that the United States is rapidly dropping to a second rate naval position, while Japan is forging to the front ranks.

The senate and house committees studying comparative naval figures discovered that Japan had jumped from a comparative ratio of 10 for the United States and 4.5 for the Japanese in 1922 to 10 for the United States and 7.9 for Japan in 1932. In addition, it was disclosed that unless new warships are authorized and built by the United States in addition to those now authorized, Japan will have parity with the United States in 1936, the expiration date of the London naval treaty.

The congressional investigations by throwing the spotlight of publicity upon naval building by all powers during the disarmament era since the Washington treaty in 1922, emphasized the fact that every one of the larger combatant nations has built more tonnage than did the United States. While the United tSates was taking a holiday, completing but 81,070 tons of warships up to Jan. 1, 1932, Great Britain was completing 267,575 tons, Japan was finishing 225,902 tons, France was completing 204,342 tons, and Italy was building 122,009 tons.

Other Nations Build Faster.

Great Britain and Japan completed more than three times as many ships as did the United States during the ten year period. The two nations also exceeded the United States in number of ships and tonnages laid down during that decade. While the United States was laying down one aircraft carrier, fifteen 8-inch gun cruisers and six submarines of a total tonnage of 168,670, Great Britain was laying down two battleships, fifteen 8-inch gun cruisers, four 6-inch gun cruisers, thirty-six destroyers and twenty-four submarines of a total tonnage of 320,690. Japan during the same ten year period laid down 109 ships of a tonnage of 279,749 tons composed of one aircraft carrier, twelve 8-inch gun cruisers, six 6-inch gun cruisers, fifty-four destroyers and thirty-six submarines. France laid down 143 ships, mostly destroyers and submarines for a total of 284,411 tons.

The net result of this failure to replace old ships with new ones on the part of the United States is shown by a comparison of American with Japanese tonnages at present. Of the American fleet all its destroyers are over age or will be obsolete in two years and more than one-half its London treaty submarine quota is ageing rapidly to obsolescence. A grasp of the condition of the American fleet in comparison with other powers and the present trend of naval building in this country is shown by a comparison of American and Japanese naval strength in 1922, today and what it will be in 1936 if no new warships are laid down in this country beyond those already authorized.

Navies Are Compared.

Combatant ship strength of the United States and Japan, built and building in 1922 was:

Type.	United States. No.	United States. Tonnage.	—Japan— No.	—Japan— Tonnage.
Capital ships	48	1,346,390	26	655,935
Aircraft carriers ...	1	19,360	2	15,375
Heavy cruisers	15	131,300	8	73,983
Light cruisers	13	86,250	21	96,782
Destroyers ..	307	369,390	108	78,909
Submarines .	139	98,830	62	37,764
Total	523	2,051,520	227	958,748

As of today the United States has under-age fifteen capital ships, three aircraft carriers, eight 8-inch gun cruisers, ten 6-inch guns, sixty-nine destroyers, and sixty-five submarines, a total of 170 warships of 815,970 tons. Japan's total today is ten capital ships, three carriers, eight 8-inch gun cruisers, seventeen 6-inch gun cruisers, seventy-nine destroyers and sixty-seven submarines, a total of 184 warships and a tonnage of 676,183.

1936 Figures Given.

The table below shows the tonnage of vessels "under age" on Dec. 31, 1936, providing ships now building and appropriated for are completed and providing no additional ships are authorized and built:

Type.	United States. No.	United States. Tonnage.	—Japan— No.	—Japan— Tonnage.
Capital ships	8	251,600	5	154,750
Aircraft carriers ...	3	79,800	4	68,870
Cruisers [A]	16	152,900	12	108,400
Cruisers [B]	10	70,500	18	103,895
Destroyers .	11	16,500	70	96,291
Submarines .	20	27,070	47	63,972
Total ...	68	598,370	156	596,178

Put in another way, the following table shows how Japan's naval ratio jumped during the last decade in comparison with the United States:

COMPARATIVE RATIOS.

Assumptions—	—Date—	U.S.	Japan.
Total vessels built and building....	Jan. 1, 1922	10	4.5
Total under age vessels built and building	Dec. 31, 1931	10	7.9
Total under age vessels built, building, and appropriated for...	Dec. 31, 1936	10	10.0

Between 1922 and 1936 the Japanese increase over the United States would be 122 per cent.

Hale Outlines Situation.

Discussing this country's failure either to keep pace with the warship building by other powers or to authorize new warships for future construction, Chairman Hale said recently:

"If no new ships are authorized and built before the expiration of the London treaty at the close of the year 1936 we shall at that time have but 68 modern ships in our navy. Great Britain, under existing programs already appropriated for, will have 119 modern ships and Japan will have 156 modern ships.

"We shall, in modern ships, be 132 ships below our treaty allowance. Great Britain 85 below her allowance, and Japan only 7 ships below her allowance—a very miserable showing for the richest country in the world."

It is hardly expected that the United States will be able to build up its navy rapidly during a depression. The leaders back of the bills are trying to get them passed so that the nation can regain its naval prestige, as its economic condition justifies new building.

Gangster Returned

CHARLES (BUSTER) BROWN.

[TRIBUNE Photo.]

Charles [Buster] Brown, former bootlegger, now alleged to be a kidnaper, was brought to Chicago from New York yesterday by Detective Herbert Seyferlich. A squad of state's attorney's detectives, headed by Julius Siegan, met the train.

Brown, according to the state's attorney's office, is considered a leader in the new gangland racket of kidnaping for ransom. He was indicted here with Louis Alterie and others on the charge of kidnaping Edward Dobkin, a gambler. Brown fled to New York and was recently arrested. He fought extradition.

Brown was questioned in New York about the Lindbergh baby kidnaping. He, however, was in jail at the time this crime was committed. He denied he or any member of his gang had any knowledge of the kidnaping.

ROBBER INVADES HOME OF CRANE, MANUFACTURER

Dalton, Mass., March 5.—(AP)—W. Murray Crane Jr., son of former United States Senator W. Murray Crane and widely known paper manufacturer, was robbed in his Dalton home at 3 a. m. today by a man who escaped with $2,000 worth of jewelry and $50 in money.

The burglar jimmied a window of the Crane residence, cut the wires of an extension telephone in the bed chamber, and then played a flashlight in Crane's face, awakening him and Mrs. Crane.

Crane, whose mills manufacture the paper used in making United States currency, was ordered to get his purse and turn over the money to the man.

The robbery was committed without awakening any of the servants or other members of the household.

U. S. ENVOY PUTS CHINA FLOOD LOSS AT 500 MILLIONS

Washington, D. C., March 5.—(AP)—The commerce department today received word from Julean Arnold, commercial attaché at Shanghai, that damage done by the Yangtze flood has been estimated at $500,000,000.

Of the 2,000 square miles flooded last year, 60 per cent was under cultivation and 150,000 persons out of a population of 25,000,000 were drowned.

Arnold said the most pressing problem now is the completion of repairs to dikes prior to June in order to safeguard lands from the summer's normal water level.

The Chinese government's allotment of the necessary $2,500,000 for work has been cut to $1,000,000 by emergency demands of the Sino-Japanese war.

Bank Robber Identified as Former Chief of Police

Robinson, Ill., March 5.—[Special.]—Grover Griffith, 52, one of the three bandits who robbed the Flat Rock State bank of $3,500 cash and who were captured a half hour later, was identified today as a former railroad police officer at South Bend and formerly chief of police at Hartford City, Ind. Identity of the other two bandits is still in doubt.

BODY SOUND FROZEN BY ROAD.

Plymouth, Ind., March 5.—[Special.]—The body of a man, about 35 years old, was found frozen 8 miles west of here today, only a few feet off of route No. 30, by Tom Jones, a farmer boy. Coroner Ralph Johnson found the address, John Mark, Newark, N. J., on the body. It is thought the man had been dead two weeks.

BARS DRY RAID MADE ON GINGER ALE EVIDENCE

U.S. Commissioner Orders Captive Released.

A taste of ginger ale is not a sufficient test to justify a raid by dry agents, even though liquor is subsequently found.

This was the ruling, in effect, of United States Commissioner Edwin K. Walker yesterday in freeing Joseph McCormick, owner of a soft drink parlor at 1374 West 78th street, accused of violating the prohibition law.

Evidence showed that Dry Agent Bernard A. Schaffer visited McCormick's place on Feb. 4 and tried to purchase a drink of liquor. McCormick denied he served any.

Agent Leaps Over Bar.

Schaffer, testimony revealed, then snatched a glass from the counter. It contained ginger ale. He took a swallow, then threw the glass on the floor and leaped over the bar. There he confiscated a pint of whisky, a pint of gin, and a barrel of beer. At the same time several other agents, signaled by Schaffer, entered.

Commissioner Walker, after hearing the story, ruled that the search of McCormick's place was illegal, and ordered McCormick freed.

Drys Seize 27 in Raids.

Under direction of Malachi L. Harney, new prohibition administrator in Chicago, seventy dry agents yesterday raided eighteen alleged wet spots and arrested twenty-four men and three women. Most of the places visited were saloons and virtually all were on the south and southwest sides. In a restaurant at 1972 Ogden avenue a large amount of liquor was confiscated. The prisoners will be arraigned tomorrow before Commissioner Walker.

2 ADMIRALS, NATIVES OF ILLINOIS, ARE GIVEN CALIFORNIA COMMANDS

Washington, D. C., March 5.—[Special.]—Two high ranking naval officers born in Illinois were given new assignments by Secretary of the Navy Adams today. Rear Admiral George William Laws, commandant of the Mare Island navy yard, was ordered transferred to command of the San Francisco naval district. Rear Admiral Joseph M. Reeves takes over the Mare Island navy yard in September. On that date he will be relieved as senior member of the board of inspection and survey of the Pacific coast section at San Francisco.

Rear Admiral Laws succeeds Rear Admiral William Carey Cole, who retires Sept. 1, 1932.

He was born in Channahon, Ill., Feb. 11, 1870, and was appointed to the Naval academy in 1887. During the world war he was head of the department of seamanship at the Naval academy and later commanded the U. S. S. Michigan.

Rear Admiral Reeves was born in Tampico, Ill., Nov. 20, 1870, and was appointed to the Naval academy in 1890. Serving on board the U. S. S. Oregon during the Spanish-American war, he was advanced four numbers in rank on the list of lieutenants, junior grade, "for displaying eminent and conspicuous conduct in managing the machinery of the vessel Oregon on July 3, 1898," when the famous ship attained unusual speed at the battle of Santiago.

School Board Leases New Quarters; to Save $68,000

President Lewis E. Myers of the school board yesterday signed a ten year lease on space to accommodate the three departments of the board in the Builders' building, 228 North La Salle street. Rent on the new quarters, according to Mr. Myers, is to be $176,790 a year, as compared with the $244,851 the board now pays for space in its three locations. The board plans to move into the new quarters early in May.

HIS 100 CANARIES MUST BE FED, IS HUSBAND'S PLEA

William Paul Klaff collected 100 canaries in his home at 235 Circle avenue, Forest Park. Last Tuesday after a domestic clash he went to live at 5641 Hermitage avenue and his wife, Hildegirde, filed suit for divorce in the Circuit court. She also obtained from Judge Daniel P. Trude an injunction restraining her husband from returning to his home. Yesterday he appealed to his attorney, Victor Frohlich, who prepared a motion for a court order which will instruct Mrs. Klaff to provide for the canaries and to allow a 3 year old daughter to visit her father.

DUTCH TREASURY BROKE; 1 MILLION FARMERS HUNGRY

[Chicago Tribune Press Service.]

THE HAGUE, March 5.—The Netherlands has 300,000 unemployed, it was officially announced today, while one million Dutch farmers are on the verge of starvation. The Dutch treasury is exhausted as a result of having spent $140,000,000 annually to help the unemployed. One-third of the Dutch mercantile fleet is laid up in port at Rotterdam and Amsterdam. Minister of Finance Dr. D. J. De Geer told the senate today that conditions in Holland in 1933 will be worse than in 1932.

Von Elm, Noted Golfer's Kin, Kidnaped, Robbed

Salt Lake City, March 5.—(AP)—Leroy Von Elm, a brother of George Von Elm, nationally known golfer, was kidnaped by two men who robbed him of his hat, watch and overcoat today and drove away in his car. Von Elm had driven his car into the garage of a brother, Henry Von Elm, when accosted. He was taken several blocks away and ejected from the car, unharmed.

Judge Weighs Pleas for Nine H. O. Stone Officials

Federal Judge John P. Barnes yesterday took under advisement demurrers to the indictment against nine officials of H. O. Stone & Co., defunct real estate investment and brokerage house, who are charged with using the mails to defraud in connection with the sale of the company's stock.

Knox College to Establish Co-ed Smoking Quarters

Galesburg, Ill., March 5.—[Special.]—An experiment in a smoking room for girls is to be launched at Knox college Monday, it was reported today, following a vote taken in Whiting hall. The co-eds voted 103 to 5 in favor of establishing a smoking headquarters.

Pope Pius to Receive 1,200 Prayer Group Members

VATICAN CITY, March 5.—(AP)—Pope Pius XI. will hold one of his largest audiences tomorrow when he receives 1,200 members of the Roman "association of prayer." He is expected to urge their coöperation for the invoking of spiritual aid in the world's troubles.

STARCK'S FINAL CLEARANCE RADIO SALE

While They Last

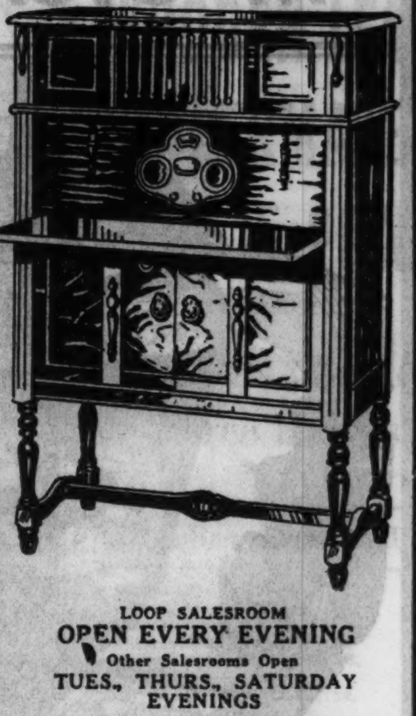

THIS BEAUTIFUL RADIO Reduced to ONLY $16 COMPLETE

7 TUBE

7 Tube Electric Console Radio. Selected Walnut Finish Cabinet. Think of it! A Seven Tube Radio, complete, for less than the cost of the tubes alone.

LOOP SALESROOM OPEN EVERY EVENING

Other Salesrooms Open TUES., THURS., SATURDAY EVENINGS

P. A. Starck Piano Co.

Manufacturers of Starck Grand, Upright and Player-Pianos

Main Office and Loop Salesrooms — 228 S. Wabash Ave. — Four Doors North of Jackson

UPTOWN SALESROOMS—4744 BROADWAY
WEST SIDE SALESROOMS—4102 W. MADISON ST.
SOUTH SIDE SALESROOMS—859 E. 63RD ST.
EVANSTON SALESROOMS—830 DAVIS ST.

Deaf Hear Again Through New Aid

SCIENCE'S NEAREST APPROACH TO NORMAL HEARING OFFERS 10-DAY FREE TRIAL

After twenty-eight years devoted to the manufacture of scientific hearing aids, Dictograph Products Co., Inc., 180 North Michigan Blvd., Chicago, Ill., has just perfected the *new Personalized, Golden Tone Acousticon.* Offered in 27 different models, you are assured of being fitted with the exact instrument that best suits your individual hearing needs, an advantage never before possible. Through a new adjustable earpiece, no larger than a dime, the new Acousticon brings the Golden Tones of hearing to your ears . . . clear, distinct, wonderfully true to the voice that is speaking. *Ask the makers for a free trial for 10 days.* No obligation. This free trial is one of the advantages of their Special Money-Saving Offer. Send them your name today. If you live within calling distance of their Audition Rooms at Suite 700, Lake Michigan Bldg., 180 North Michigan Blvd., Chicago, be sure to call there for a free test of the new Acousticon.

Now KENMORE

AMERICA'S FASTEST SELLING WASHER

ONLY 49.95

$5 Down $5 a Month Plus Carrying Charge.

There Is Nothing More to Look for in Washer Satisfaction.

Check These Quality Features

Triple Vane Gyrator
Lovell Swinging Wringer
Full Balloon Rolls

Porcelain Enameled Tub . . . Inside and Outside

Washes Fast and Clean
No Hand Rubbing
Will Not Tear the Sheerest Fabrics

Washes Work Clothes
No Belts or Pulleys

All Mechanism Sealed
No Oiling for Months
Costs Less Than 3c Hour for Electricity

Satisfaction Guaranteed

Sears, ROEBUCK AND CO.

NORTH — WEST — STATE LOOP — SOUTHWEST — SOUTH — BECKER-RYAN & CO

Oldsmobile presents

FREE WHEELING • • plus

The Syncro-Mesh Transmission

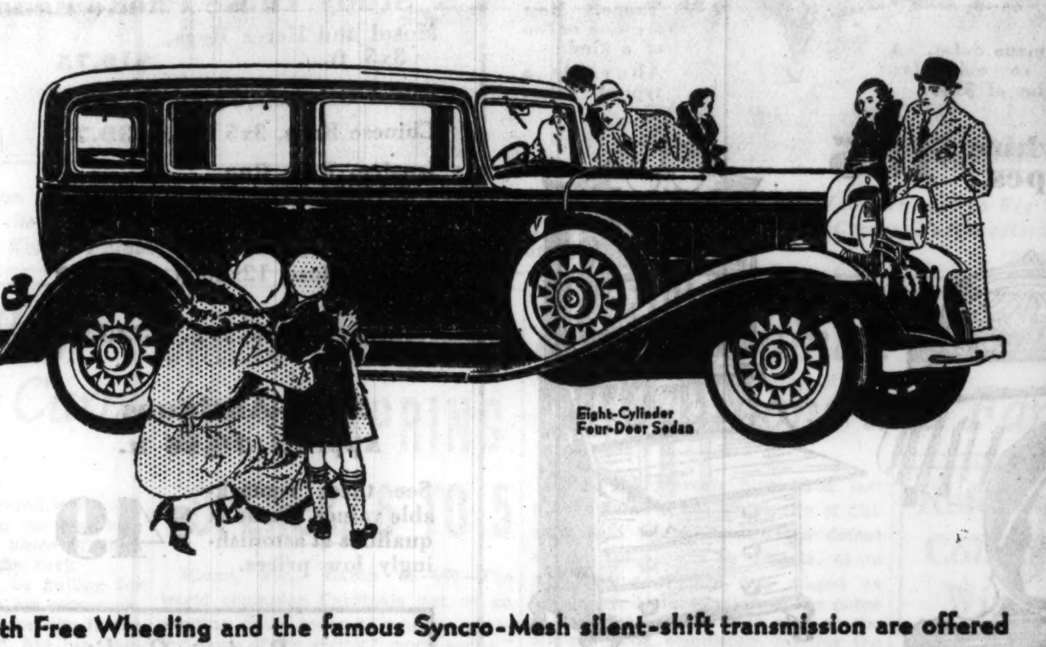

Eight-Cylinder Four-Door Sedan

Both Free Wheeling and the famous Syncro-Mesh silent-shift transmission are offered as standard equipment on the larger, finer Oldsmobile Six and the new Straight Eight for 1932. Giving you both of these features, Oldsmobile has combined their advantages—to make driving more thoroughly enjoyable than ever before. When you elect to employ Free Wheeling, the shift through all forward speeds, and from high back to second, can be accomplished swiftly and silently—without touching the clutch. When using conventional drive, you can shift with equal speed and silence through the same range of gears, operating the clutch in the usual manner. Free Wheeling and the Syncro-Mesh transmission are two important reasons, among many, why you will enjoy driving the new Oldsmobiles.

THE GREATEST VALUES IN OLDSMOBILE HISTORY

NORTH

DIVERSEY MOTOR SALES, 824-26 Diversey Parkway
NORTHMORE MOTORS, INC., 3000 Lawrence Ave.
KAILER YOUNGQUIST MTR. SALES, 5031 Broadway
SHEAIR MOTOR SALES, 2009 Irving Park Boulevard
NORTH TOWN MOTOR CO., 6250 N. Western Avenue

NORTHWEST

A. D. SCHULLER MOTOR SALES, 4049 Fullerton Avenue
JOHNSON MOTOR SALES, 4149 Milwaukee Avenue

WEST

SMASON MOTOR SALES, 7306-8 W. Grand Avenue, Elmwood Park
E. J. PILLINGER MOTOR CO., 4700 Washington Boulevard
PARKWAY AUTO SALES, 5934-36 W. 22nd St., Cicero

SOUTH

CHICAGO AUTO BODY & MTR. SALES, 5051 S. Western Avenue
RAY ANDERSON OLDSMOBILE CO., 6832-34 Stony Island Ave.
FARWELL MOTOR CO., 7637-39 S. Halsted Street

SOUTH

MAY MOTOR SALES, 69th Street at Anthony and Eberhart Avenues
WOODLAWN OLDSMOBILE CO., 6518 Cottage Grove Ave.
NORTH ROSELAND MTR. SALES, INC., 10558-60 S. Michigan Ave.
EAST SIDE GARAGE, 9645 Ewing Avenue
MARQUETTE PARK MOTORS, 6415-17 S. Western Avenue
L. MARKLE COMPANY, 2309-11 S. Michigan Ave.
P. & B. MOTOR SALES, 5339-41 S. Ashland Ave.
BAUMANN MOTOR SALES, 3520 Archer Avenue

SUBURBAN DEALERS

BLUE ISLAND ..... WARD AUTO SALES, 12413 Western Avenue
CHICAGO HEIGHTS .. A. G. MTR. SALES, 1906 Chicago Road
DES PLAINES .... W. J. LADENDORF, 1626 Rand Road
ELMHURST .... ED. SCHRAM, 147 W. First Street
EVANSTON .. LAKE SHORE MTRS., INC., 1010-16 Chicago Avenue
GARY, IND. .TENTH AVE. MOTOR SALES, 10th Ave. and Washington St.
GLEN ELLYN .... MAIN GARAGE, Main and Roosevelt Road
HIGHLAND PARK ... NELSON GARAGE, 543 Elm Place
LYONS .... RENN MOTOR SALES, 4125 Joliet Avenue
MOUNT PROSPECT .. BUSSE MTR. SALES, 30 So. Main Street
OAK PARK .. OAK PARK OLDSMOBILE CO., 1022 Madison Street

OLDSMOBILE

OUTSTANDING FEATURES 6 OF THE NEW 8

74 HORSEPOWER 6 CYLINDER ENGINE

87 HORSEPOWER STRAIGHT 8 ENGINE

LONGER WHEELBASE

NEW STREAM LINE STYLING

ROOMIER AND MORE COMFORTABLE FISHER BODIES

SOUND-PROOFED BODY CONSTRUCTION

RIDE REGULATOR AND DOUBLE ACTION HYDRAULIC SHOCK ABSORBERS

FREE WHEELING WITH THE IMPROVED SYNCRO-MESH TRANSMISSION

SILENT SECOND GEAR

ENGINE DECAR...

...ULL AUTOMATIC CHOKE

OIL TEMPERATURE REGULATOR

PRESSURE LUBRICATED PISTON PINS

...N-DRAFT CARBURETION

MOHAIR OR WHIPCORD ...PHOLSTERY, OPTIONAL

FIVE WIRE OR FIVE DEMOUNTABLE ...OOD WHEELS, STANDARD

...he New Six $875

...e New Eight $975

...RICES TWO-DOOR SEDANS f. o. b. Lansing

...ral G.M.A.C. Time Payment Plan

...roducts of General Motors

6 and 8

O.W. Richardson & Co. Includes

$125,000 ORIENTAL RUG STOCK

IN GIGANTIC WHOLESALE LIQUIDATION OF FURNITURE AND RUGS

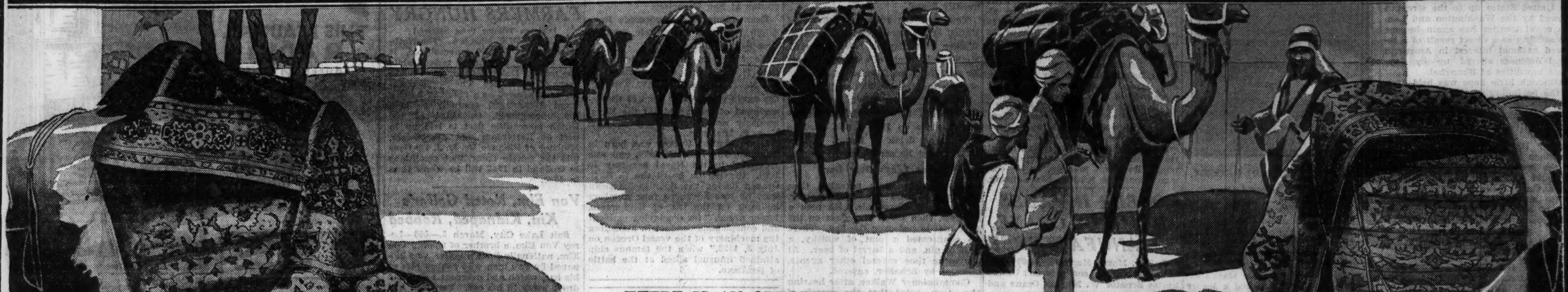

HERE IS AN OPPORTUNITY for you to secure genuine imported hand-woven Rug masterpieces from Persia and Turkey . . . at prices very close to what the better grades of domestic Rugs sold for just a few years ago. And while you are enjoying the use of these "Treasures of the Orient" you have the satisfaction of knowing that the cost is really *less per year of use* than any other Rug you could buy today.

Loop Store Open Monday Night

LOOP STORE OPEN MONDAY NIGHT

Typical Wholesale Liquidation Values

2 pcs. $98

A few fine 2-piece Mohair Suites in decorative colors of Green and Taupe. Most are one or two of a kind. Above is a typical value.

Sofa, $79

A lovely selection of attractive and sturdily made Sofas. A choice of Brocatelle, Tapestry, or Damask covered Sofas. Limited quantities. Many with full retail value of $149.

Hepplewhite Suite, 3 pcs., $135

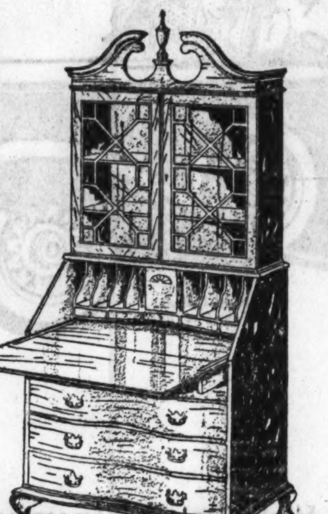

A most charming Hepplewhite Design gives this Bedroom Suite distinction. Built of Combination Walnut. White Oak Interior. Bed, $39; Dresser, $49; and Chest, $47.

Width 37 In.
Height 82 In.

Secretary $39.75

Retail Value, $75

1. GENUINE MAHOGANY OR WALNUT.
2. Beautifully finished.
3. Four claw and ball feet.
4. 13 states grill.
5. Authentic interior.
6. Width 37 inches.
7. Height 82 inches.
8. Four convenient drawers.
9. Automatic leaf supports.

Note especially the fact that this Desk is of genuine Walnut or Mahogany and it is *unusually large*. Inspect this amazing value today.

$8.75

A full size, full fashioned Boudoir Chair that has a retail value of $14.75. A selection of delightful Damask patterns. In Green, Rose, and Blue. Guaranteed construction.

All Oak Dining Room Suite

7 pcs. **$98**

All Oak Dining Room Suite in a fine English Style. Refectory type Table. Upholstered Back Arm Chair. Large, spacious China Cabinet.

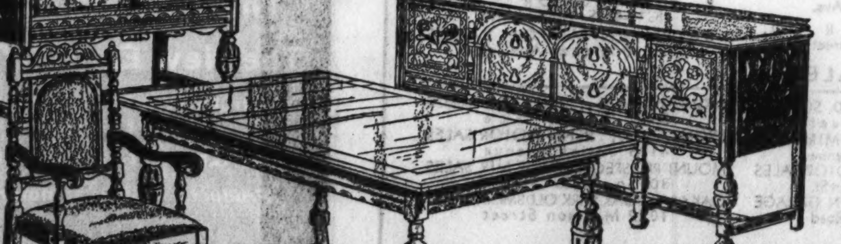

Buffet, $49; China Cabinet, $42.50.

ROYAL SARUK RUGS

Approx. 2¼x4¼ ft.	Approx. 9x12 ft.	Approx. 10½x14 ft.
$29.75	$255	$395

THESE exquisitely hand-woven Rugs rank among the finest produced in the Orient. Much desired because of their lustrous colors and high quality yarns. Each was individually selected for unusual beauty, fineness of weave, and depth of pile. Choose from rare blue and gold floral effects on backgrounds of rose. Several years ago we sold the 9x12 ft. size for over $900.

3½x5 ft. Saruks, $49

2x3 ft. Saruks, $14.75

Study These Phenomenal Rug Opportunities:

Mosul and Herez Rugs, 3x5 ft. $19.75
Mosul Orientals, 3½x6 ft. 29.75
Chinese Rugs, 3x5 ft. 39.75
Ispahan Rose Rug, 8.10x11.1 ft. 195.00
Sparta Rug, 10.2x18 ft. 395.00
Chinese Rose, 12x20 ft. . 475.00
Sparta Rug, 10.3x14.5 ft. 325.00
Sparta Rug, Rose, 11x18.5 ft. $395.00
Kandahar Rose, 13.3x24.5 ft. 795.00
Kandahar Rose, 11.9x21.7 ft. 595.00
Saruk Rose, 12.4x15 ft. 595.00
Sultanabad, 10.8x19.5 ft. 625.00
Kashan Rose, 10x13.6 ft. 595.00

Semi-Antiques
Approx. 3½x6 ft.

See these remarkable values. Famous qualities at astonishingly low prices. **$49**

Chinese Rugs
Approx. 2x3 ft.

Delightful color gems from the Far East woven into exquisitely rendered patterns. **$12.50**

Symbolic Persian

LILAHAN RUGS

Approx. 9x12 ft. **$175**

HERE is a most desirable group of Rugs. Nimble fingers have woven soft wools into rare Persian designs in rich colorings of Rose with Gold and Blue floral effects. Inspect these exceptional values while the selection is most complete.

2x3 ft., $8.75 — 3½x5 ft., $32.50
5x6½ ft., $69 — 3x6 ft., $39.75

Perfect Quality

Broadloom Rugs

At Factory Prices!

9x12 ft. Reg. $45 **$33.50**

9 Most Popular Colors

Burgundy, Jade Green, Rose, Taupe, Reseda Green, Raisin, Beige, Red, Rust

Other Sizes Also Reduced:

Size	Reg.	Sale
6x9 ft.	$24.50	$17.75
9x18 ft.	$66.50	$49.50
9x15 ft.	$56.00	$41.75
9x21 ft.	$76.50	$55.50

	Reg.	Sale
27 in. widths	$2.00	$1.75
9 and 12 ft. widths	3.50	2.65
15 ft. width	4.25	3.25

PHONE State 8860 for a Carpet Expert to call with samples of Carpets or Linoleum and give estimates. No obligation.

$250,000 Domestic Rug Stocks

At Amazing Money Saving Prices

The selection of Domestic Rugs has been greatly increased in our two large retail stores owing to the closing of our wholesale salesrooms at 230 W. Monroe St. The values are outstanding as you would expect in this great liquidation of our wholesale division. Your dollars do double duty in this event. Shop and compare.

Wilton Rugs

Wool—9x12 ft.

Splendid patterns and colors to suit every room in your home. Each Rug perfect and woven of imported wool yarns. **$39.75**

Axminster Rugs

9x12 ft.

Excellently constructed Rugs in decorative patterns and colors. **$27.50**

American Orientals

9x12 ft.

$39.75 $49

Excellent reproductions of some of the most desirable Oriental patterns. Colorful. Interesting. A complete selection at prices that only a sale of this kind can make possible.

CARPET RUGS —Odd Sizes

	Reg.	Now
Green Brocade, 6.2x9 ft.	$52.50	$32.50
Taupe Velvet, 6.9x11 ft.	39.75	27.50
Raisin Velvet, 4.6x8 ft.	22.50	14.75
Blue Broadloom, 6.8x9 ft.	39.75	22.50
Green Broadloom, 5.6x9 ft.	29.75	19.75
Raisin Brocade, 6.9x8.8 ft.	39.75	27.50
Taupe Broadloom, 9x12 ft.	56.75	39.75
Jade Green Broadloom, 9x9.8 ft.	42.50	32.50
Figured Hooked, 9x12 ft.	84.00	69.00
Orchid Broadloom, 9x12 ft.	56.75	39.75
Raisin Broadloom, 9x10.6 ft.	56.75	45.00
Taupe Broadloom, 9x15 ft.	85.00	49.00

Loop Store Only—Similar Values at Our Oak Park Store

O.W. Richardson & Co.

LAKE, Near MARION ST., *Oak Park* — 125 SO. WABASH AVE. Just North of Adams

Chicago Sunday Tribune
THE WORLD'S GREATEST NEWSPAPER
MARCH 6, 1932.
8 PARTS
A **

PURDUE BEATS N. U., 31-17; WINS BIG 10 TITLE

CUBS WIN, 6 TO 1; ROOKIES ROUT GIANTS' PITCHERS

HACK, HERMAN GET LONG HITS TO LEAD ATTACK

Warneke, Baecht Stop N. Y. Stars.

Bronx Cheer

GIANTS.	Ab	R	H	P	A	CUBS.	Ab	R	H	P	A
Critz,2b	2	0	0	2	1	Hack,3b	4	2	2	1	0
E.M'rc,2b	1	0	0	0	2	W.En'h,ss	4	0	1	2	4
Koen'e,lf	2	0	0	3	0	Jurges,ss	0	0	0	2	1
Leach,lf	2	0	0	0	0	Cuyler,cf	2	1	0	1	0
Lind'm,cf	3	0	2	1	0	J.M're,cf	1	0	1	0	0
Allen,cf	1	0	0	3	0	Steph'n,lf	3	0	1	2	0
Leslie,1b	4	0	0	7	0	Kreev'h,lf	1	0	0	0	0
Ott,rf	3	0	2	0	0	Richb'g,rf	2	1	1	0	0
Jackson,ss	2	1	1	2	3	Barton,rf	2	0	0	2	0
Marsh'l,ss	1	0	0	0	0	Herm'n,2b	3	2	2	3	5
Verges,3b	3	0	1	0	0	Grimm,1b	2	0	1	5	0
H.En'h,3b	0	0	0	0	0	H.Talr.,1b	2	0	1	7	0
Healy,c	2	0	0	6	1	Hartn't,c	2	0	0	2	0
Chaplin,p	1	0	0	0	0	Hemsley,c	2	0	0	0	0
Schum'r,p	1	0	0	0	1	Warne'e,p	1	0	0	0	0
J.Moore,rf	1	0	0	0	0	D.Taylor	1	0	0	0	0
Turner,p	1	0	0	0	1	Baecht,p	1	0	0	0	0
	30	1	6	24	9		*33	6	10	27	12

*D. Taylor batted for Warnecke in 5th

Giants ....000 010 000—1
Cubs ....101 111 01*—6

Errors—Ott, Schumacher. Two base hits—Herman, 2; Jackson, Verges, H. Taylor, Ott. Three base hits—Stephenson, Hack [2]. Bases on balls—Off Chaplin, 1; Schumacher, 1; Baecht, 3. Hits—Off Warnecke, 4 in 5 innings; Chaplin, 3 in 3; Schumacher, 5 in 3. Double plays—W. English to Herman to Grimm; Schumacher to Jackson to Leslie; Herman to W. English to Grimm; J. Taylor [unassisted]. Wild pitch—Schumacher. Passed ball—Healy. Umpires—Reardon and Jimmy the Barber. Time—1:35.

BY IRVING VAUGHAN.

[Chicago Tribune Press Service.]

Avalon, Cal., March 5.—The New York Giants came over to see the Catalina island sights today and saw more than they anticipated. What they didn't expect was some fairly finished pitching by Lon Warneke and Ed Baecht, enabling the Cubs to win, 6 to 1, in the first exhibition of the season. It was plainly a case of the Chicago delegates proving they are far ahead of the Giants in the matter of physical condition.

This Is Real Slugging.

Just as Manager Hornsby would have ordered it, had he had the chance, the two most important youngsters in the Cub layout performed with utmost skill. One was Stanley Hack and the other Billy Herman.

Hack gave the several thousand spectators, who paid nothing, something to howl about by hitting two triples. Both resulted in runs. Herman's deeds consisted of a pair of doubles, one pass and two runs. Outside of these smacks there wasn't much important hitting except for a triple by Riggs Stephenson and a two bagger by Harry Taylor.

The Giants, who started with all their regulars, barring Mr. Bill Terry, who is traveling toward camp at a pace which suits his pleasure, were so awed by Warneke and Baecht that only six hits were produced. Warneke held them completely under leash until a pair of two baggers gave the New Yorkers their lone run in the fifth.

Stephenson Hits Triple.

The customary attacking power of Old Gentleman Stephenson enabled the Cubs to satisfy their island rooters with a run in the first inning. After Hack and English went out, Cuyler got a walk from Chaplin. Stephenson immediately hit a liner into the left field corner to score Cuyler. This ball rolled among some spectators who were stretched under a palm tree and because of their presence on the premises, Stevie was ordered to halt at third.

Chaplin performed well enough to please the Giants in the second, but it was the Cubs' turn to be pleased in the third. They hopped on him for another run. Hack, the native son, tripled down the right field line and didn't have to waste much time loafing around third. English scored him promptly with a single to left.

Schumacher appeared as the Giants' pitcher in the fourth and the Cubs scored again, making their lead 3 to 0. With one out Richbourg singled past first base and was hit on the head when Ott made a quick throw to catch him off the bag. The ball rolled away and Richbourg dashed to second. He scored when Herman hit one against the right field fence for a double.

Well, Well, Giants Get a Run.

After struggling in vain against Warneke for four innings, the Giants finally solved him for a run in the fifth. Jackson doubled to right and scored on Vergez' two bagger to center. Just to show that this was a mistake, the Cubs registered one in their half. Hack drove the ball to left of his second triple of the afternoon and ran home on Schumacher's wide throw to first on English's roller.

The Cubs' reserves began to seep into the struggle in the sixth and one of them immediately drove in a run making the score 5 to 1. Herman walked and raced around to the plate while Harry Taylor, understudy for Grimm, was running out a two bagger to left field.

In order to make their total an even half dozen the Chicagoans got another run in the eighth. Herman kept the spotlight playing on the rookie talent by hitting to left for two bases. A passed ball put him on third and he scored on H. Taylor's infield out.

Still Time to Buy Seats for Golden Gloves

What's What

FACTS concerning the finals of the fifth annual Golden Gloves tournament follow:

EVENT—Semi-finals and finals of Golden Gloves amateur boxing tournament.

TIME—Wednesday night, 7:45 o'clock.

PLACE—Chicago Stadium, 1800 West Madison street.

TICKETS—All $3 tickets are sold. Excellent $2 and $1 tickets may be purchased at Tribune Public Service office, 1 South Dearborn street; at branch office, 1101 East 63d street, and 4152 West Madison street, and at Tribune Tower lobby.

CONTESTANTS—32 boys, four in each weight, survivors of 3,000 who entered 20 sectional tournaments in five states and in Chicago.

Golden Gloves, the fifth annual amateur boxing tournament sponsored by THE TRIBUNE, moves to its climax, Wednesday night, at the Chicago Stadium, when eight champions will be crowned and Chicago's intercity team will be determined. The first bout will start at 7:45 o'clock.

Once again thousands will see the bouts. All $3 tickets, ringside, and center mezzanine have been sold for several days. However, there are many excellent $2 and $1 tickets available. These may be purchased at THE TRIBUNE Public Service office, 1 South Dearborn street, and at the branch offices, 1101 East 63d street and 4152 West Madison street and at the Tribune Tower lobby. No mail orders will be accepted.

Who Wouldn't Fight for These?

Eight diamond studded Golden Gloves are the prizes thirty-two boys are seeking Wednesday night. There are other awards, sterling silver gloves set with an emerald, and bronze gloves set with a ruby. There is a team trophy, a magnificent silver cup on the top of which is mounted a figure of a boxer. But the thirty-two boys, who have survived in a field of 3,000 which commenced Golden Gloves competition two months ago, are seeking more than trophies. They will be fighting for the twenty-four positions on the Chicago squad which meets New York's winners in Madison Square Garden for the fifth time since the first intercity bouts at the Chicago Coliseum in 1928.

The eight champions, eight runners-up and eight alternates chosen from those who fought in the Tournament of Champions will represent the central states. They will defend a record which shows Chicago has beaten New York twice, tied once and lost once. Chicago's victories are consecutive, having been scored at the Stadium in 1930 and 1931.

Score in 1931 Is 13 to 3.

In 1928, when New York's champions fought here, each team won eight bouts. The following year at Madison Square Garden New York won, 11 bouts to 5. In 1930 Chicago was the victor with ten victories in 16 bouts, while last year Chicago's boxers piled up the record triumph of 13 to 3.

If the finals Wednesday night draw a capacity crowd it will be the fourth time the Stadium has been sold out for Golden Gloves. Twenty-three thousand, a record for an indoor boxing show either professional or amateur, saw the intercity matches in 1930. Last year the Stadium was packed twice by Chicago's amateur boxing fans. The first occasion was Chicago's finals, and the Stadium again was filled when, a little more than a week later, the intercity bouts were held.

The new seating arrangement at the Stadium has reduced the number of permanent seats so that it can not accommodate 23,000, but even so it still exceeds the capacity of Madison Square Garden.

Visiting Teams Successful.

For the third year, newspapers in five central states have held sectional tournaments and have sent their winners to Chicago to compete against the qualifiers from three metropolitan sections. This year the 20 out of town sectionals have been more successful than ever in placing their boys in the final 32.

Ten cities will be represented Wednesday. Twenty boys hail from cities other than Chicago, although John Kaktus of Streator, Ill., won a qualifying position in Chicago's south side meet, and another, Walter Karpinski of Grand Rapids, Mich., replaced Duffy Dvonch of Chicago in the heavyweight division when Dvonch broke his hand in the quarter-finals

[Continued on page 3, column 2]

Get Your Golden Gloves Finals Tickets Now!

Tickets for the Chicago finals of the Golden Gloves tournament are on sale at THE TRIBUNE Public Service Office, 1 South Dearborn street, its two branches at 1101 East 63d street and 4152 West Madison street, and The Tribune Tower lobby.

The finals will be held at the Chicago Stadium next Wednesday when the team of 16 boxers, the best in Chicagoland, will be chosen to represent Chicago against New York's stars in the intercity bouts at Madison Square Garden March 28. Tickets for these bouts will be $2 and $1. All $3 seats are sold. Get your tickets now!

—AND NOBODY THOUGHT TO BRING A LADDER

A couple of Northwestern players and one from Purdue go up in the air after ball as it rebounds from backboard following Wooden's shot in Big Ten basketball battle at Patten gym last night. Purdue won, 31-17, clinching the conference championship. Left to right: Reiff, Northwestern (No. 12); McCarnes, Northwestern; Eddy, Purdue, and Johnson, Northwestern (all three in air); Fehring and Kellar, Purdue, and Wooden, Purdue (in background).

[TRIBUNE Photo.]

Creak, Creak, Creak--Jolley Bends Knees to Catch a Curve

BY EDWARD BURNS.

[Chicago Tribune Press Service.]

San Antonio, Tex., March 5.—We recently completed a 4,300 mile trip on a survey of the miniature golf situation in the middle west, southeast, south, and southwest. We are now forced to confess that the survery was almost as much of a flop as the Wickersham report, we having found no operating miniature golf courses to study in the 4,300 miles.

Some fellow advised us there was one in operation in Monroe, La., but when we rushed there we found the whole city under water, which just about discouraged us all we could stand. So we gave up and started worrying about Smead Jolley's catching.

Nothing since the invention of the lively ball has caused as much excitement in baseball circles as the switching of Smead Jolley from the outfield business to the catching profession. In Florida we found baseball men talking only of Jolley's catching; it was the main topic in Biloxi and likewise in New Orleans. We understand that Arkansas and the Pacific coast are similarly agog.

Down here the White Sox pitchers have been lying awake nights figuring what will be best to throw when Smead is behind the bat and what they can do to keep from hurting his feelings if he calls for a low curve.

So far the pitchers have been very kind and have made Smead look good. But there are hitters in the American league who knock all kinds of high pitches clean out of the park.

Everybody seems to be pulling for Smead to make good in his new work. There scarcely is room for him in the new White Sox outfield, but his slugging ability is essential. Last year he was the pinch hitting king of the majors; but this is scarcely adequate use of his talents. Smead can hit and he can catch fly balls, and he can throw like few men in baseball. His great handicap was that he couldn't bend his knees fast enough to capture ground balls in the outfield. And if there is one thing that catchers do more than any other ball players, it is bend their knees.

The other day a bunch of Sox players riding in a bus hit upon the idea of selecting an ideal all time composite American league ball player. They decided that this perfect conception would be a man who could field like Speaker, hit like Babe Ruth and Al Simmons, run bases like Ty Cobb, throw like Bob Meusel, and possess a disposition like Smead Jolley.

This perfect disposition of Smead's naturally has everybody rooting for his success as a catcher as well as even greater success as a hitter. And his willingness to go along amicably

[Continued on next page, column 6.]

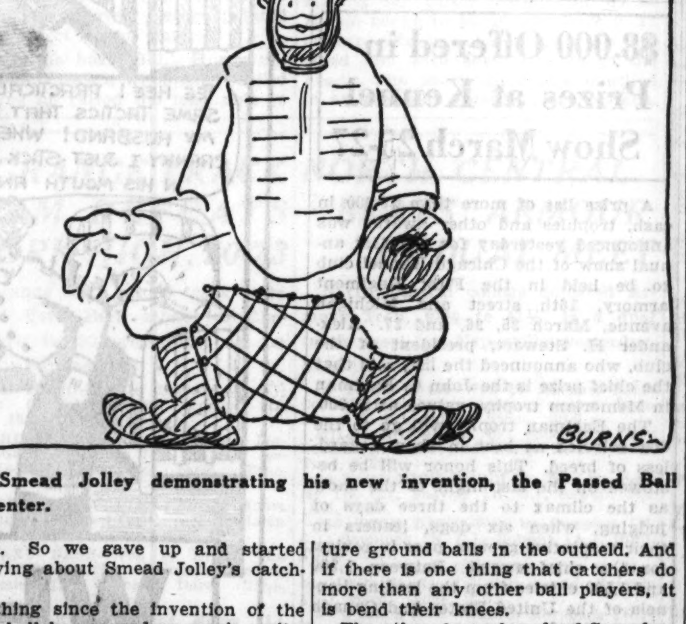

Smead Jolley demonstrating his new invention, the Passed Ball Preventer.

CARDS CONQUER A'S IN SPRING OPENER, 6 TO 5

Miami, Fla., March 5.—(AP)—The world champion Cardinals put on an exciting finish today to win the opening game of the spring "world series" from the Philadelphia Athletics, 6 to 5, in ten innings.

A home run over the right field fence by Jim Collins, first base understudy, settled the issue in favor of St. Louis after a three run rally had tied the score in the ninth. The big hit in the ninth was delivered by Lee Cunningham, rookie third baseman, whose double brought in two runs, with two out, and sent the game into overtime.

A crowd of 2,000, including President William Harridge of the American league, turned out for the opening exhibition game of the Florida training season.

Pepper Martin, hero of the last world series triumph of the Cardinals, was the big attraction. He got one hit, a triple in the seventh, and tied the score for the first time, but on three other occasions he fanned. Pepper had a chance to be the hero when he came up in the eighth with the bases full, but he fell a strikeout victim of Jimmy Deshong.

ATHLETICS [A. L.].	Ab	R	H	P	A	CARDINALS [N. L.].	Ab	R	H	P	A
Dykes,2b	6	2	3	2	1	Adams,3b	2	0	0	0	0
Haas,cf	5	1	3	4	0	C'g'h'm,3b	2	0	1	1	2
R'ttger,1b	6	0	2	12	0	W'tkins,rf	5	1	2	2	0
Colem'n,rf	5	0	4	3	0	Orsatti,lf	4	0	0	3	0
Foxx,3b	3	1	0	1	1	Martin,cf	5	1	1	3	0
Miller,lf	4	0	1	2	0	Collins,1b	5	2	2	9	0
Will'ms,ss	4	0	1	1	3	Delker,ss	4	0	0	1	6
Heving,c	3	0	0	2	1	Ford,2b	4	1	1	4	3
M'jeski,c	2	0	0	2	0	Mancuso,c	2	0	0	5	0
Bowman,p	1	0	0	0	1	Gonzales,c	2	0	0	2	0
Krausse,p	1	0	0	0	0	Starr,p	1	0	0	0	1
Deshong,p	1	1	0	0	1	Carleton,p	0	0	0	0	1
						Teach't,p	0	0	0	0	1
						Storey,p	0	0	0	0	0
						Baker,p	0	0	0	0	0
						‡Parham	0	1	0	0	0
	*42	5	14	29**	8		†37	6	7	30	14

**Two out when winning run scored. *McNair batted for Bowman in 4th. †Hunt batted for Carleton in sixth. ‡Batted for Storey in 9th.

Athletics ....101 000 021 0—5
Cardinals ....000 001 103 1—6

Errors—Williams, Delker. Two base hits—Coleman. Three base hits—Martin, Dykes. Home runs—Watkins, Collins. Stolen base—Collins. Double plays—Delker to Ford to Collins; Cunningham to Ford to Collins; Starr to Delker to Collins. Struck out—Starr, 3; Carleton, 2; Krausse, 2; Deshong, 3; Storey, 1. Bases on balls—Carleton, 1; Teachout, 2; Storey, 1; Baker, 1; Deshong, 3.

Hockey Scores

NATIONAL LEAGUE.
Canadiens, 1; Toronto, 1.
Montreal Maroons, 3; Boston, 1.

AMERICAN LEAGUE.
St. Louis, 6; Tulsa, 4.
Duluth, 3; Kansas City, 2.

Illinois Quintet Dazzles Maroons and Fans, 41-20

Even the Maroon fans liked last night's game at the University of Chicago field house, despite the defeat of the home boys by Illinois, 41 to 20. The downstate five staged as polished a demonstration of the game of basketball as has been seen on the Midway floor, completely dazzling the Chicago men with their speed, pivoting, spot passing, and clean accuracy of shooting.

Any hope on the part of Maroon partisans that Chicago would "rise" in its final home appearance was set aside within the first five minutes, during which the Illini rolled up a 14 to 2 advantage, and the customers settled back to enjoy the exhibition. Five rapid consecutive baskets, two by Bob Kamp and one apiece by Owen, Fencl, and Bennett, took the most of the organization out of the Maroons, and from there on the best that could be said for their efforts was that each individual did his best.

The Maroons had their usual heavy disadvantage in height, and did most of their shooting from far out, accumulating a discouraging number of close misses. Illinois had men in the right spots most of the time and made the most of its opportunities. The Illini led at the half, 23 to 7.

Kamps Lead Attack.

The second half opened with another Illinois barrage, led by the Kamp brothers, Hellmich and Fencl, which ran their total up to 32, while Evans and Wien interspersed goals for Chicago to give the Maroons 13. Three of the Illinois regulars were banished on fouls. They were Bennett, Owen, and Bob Kamp, and the match became somewhat more even, and rather amusing. Chicago made its final 7 points on free throws, while Illinois ran its final total on two more goals and five free throws.

In the second half, Owen scored a freak shot on an out of bounds play under Illinois' basket, bouncing the ball off Fraider's back, and taking the rebound to score. Lineup:

ILLINOIS [41].	B	F	P	CHICAGO [20].	B	F	P
Bennett,f	1	1	4	Stephenson,f	1	0	0
E. Kamp,f	0	1	3	Schlifke,f	0	0	3
G. Fencl,f	4	3	2	Fraider,f	0	0	3
Hellmich,c	1	1	0	Rexinger,f	0	0	2
Moore,c	0	3	2	Evans,c	1	1	2
Owen,g	3	0	4	Parsons,c	0	2	2
R. Kamp,g	4	5	4	Ashley,g	1	4	3
Hodges,g	0	1	0	Wegner,g	1	2	3
				Wien,g	1	1	0
				Porter,g	0	0	1

MINNESOTA, 24; IOWA, 22

Iowa City, Ia., March 5.—[Special.] Minnesota wound up the Big Ten season in third place by defeating the University of Iowa here tonight, 24 to 22, in the first overtime game of the season on the Hawkeye court. It was the second game this year in which the Gophers have defeated the Iowans by the same score.

The Hawkeyes led at the end of the first half, 13 to 10. The Gophers had been ahead only once, at 9 to 8, in the opening period. In the second half Minnesota staged an opening rush which brought the score to 15 to 14, but Iowa tied the score on Bennett's free throw.

From there on the game seesawed back and forth, baskets by Rogers and Moffitt of Iowa being alternately offset by long shots by Robinson and Cielusak of Minnesota, tying the score at 19 all as the game ended.

IOWA [22].	B	F	P	MINNESOTA [24].	B	F	P
Moffitt,f	2	0	1	Robinson,f	3	0	1
Ketlow,f	0	4	2	Engebretsen,f	1	1	3
Krumbholz,f	2	3	0	Bethel,c	0	1	4
Bennett,c	0	2	0	Wright,c	0	1	0
Rogers,c	1	0	2	Licht,g	4	1	1
Williamson,g	1	1	1	Cielusak,g	2	0	1
Selzer,g	0	0	0				
Riegert,g	0	0	1				

Referee—John Schommer [Chicago]. Umpire—Justin Moloney [Notre Dame].

Referee Kearns Collapses During Wisconsin Game

Madison, Wis., March 5.—[Special.]—Nick Kearns, Big Ten football and basketball official, collapsed with a heart attack mid way through the second half of the Wisconsin-Indiana game tonight. Doctors in the crowd ordered him rushed to the University of Wisconsin infirmary.

At the infirmary it was said Kearns had been suffering from influenza and that the strain of officiating, in his weakened condition, had overtaxed his heart. Umpire Pie Warren finished the game.

BADGERS WIN, 35-26

Madison, Wis., March 5.—[Special.]—Wisconsin's basketball team defeated Indiana here tonight in a ragged game, 35 to 26, before a sparse crowd of 2,200.

WISCONSIN [35].	B	F	P	INDIANA [26].	B	F	P
Steen,f	2	6	1	Hodson,f	2	0	2
Ryskman,f	5	0	4	Dauer,f	1	1	0
Oakes,f	0	0	0	Weir,f	1	0	4
Griswold,c	0	1	2	Hoffar,c	0	2	1
Wickman,g	1	3	2	Campbell,g	1	4	4
Nelson,g	3	3	4	Suddith,g	2	2	2
Miller,g	0	0	0	Zeller,g	1	1	4
				Reed,g	0	0	1

WOODEN LEADS BOILERMAKERS WITH 15 POINTS

Reiff Gets 2 Baskets, 7 Free Throws.

College Basketball

Purdue, 31; Northwestern, 17.
Illinois, 41; Chicago, 20.
Wisconsin, 35; Indiana, 26.
Minnesota, 24; Iowa, 22.
Western Reserve, 43; Case, 28.
Akron, 47; Wooster, 41.
Cornell, 32; Pennsylvania, 18.
Carroll, 26; Lawrence, 16.
Temple, 29; Villanova, 25.
Pittsburgh, 36; Penn State, 32.
Colgate, 37; Syracuse, 36.
Union, 45; Rensselaer, 29.
F. & M., 40; Ursinus, 25.
Swarthmore, 46; Haverford, 27.
West Virginia, 44; W. and J., 25.
Macalester, 35; St. John's, 25.
Wesleyan, 43; Amherst, 19.
Brown, 36; Williams, 34.

BY WILFRID SMITH.

Purdue's basketball team is the best in the Big Ten. The Boilermakers proved this when they whipped Northwestern last night at Patten gymnasium, 31 to 17, to win the conference title from the 1931 champions.

There wasn't much in the way of basketball that Purdue couldn't do. The Boilermakers outplayed the Wildcats from beginning to end, and by their superiority, they demonstrated no team in the Big Ten could take a series from them. Purdue has one more game, but even if Chicago should win tomorrow night at Lafayette, it will have no bearing on the championship.

N. U. Sure of Second.

Northwestern finished its schedule last night. It is certain of at least a tie for second place, for Minnesota, if victor over Wisconsin tomorrow night, may finish with the same percentage.

Northwestern could not match Purdue in speed, height or accuracy of shooting. Lack of speed handicapped the Wildcat defense, so that in the second half Wooden, Kellar, and Eddy broke through almost at will.

However, Northwestern made a great fight. With the Wildcats trailing, 5 to 0 and then 9 to 2, Purdue was in front only 15 to 10 at the half. In the first five minutes of the second period Joe Reiff scored three points to cut the lead to two points, but thereafter Northwestern had nothing to offer on offense and little more on defense.

Wooden Makes 15 Points.

Johnny Wooden, who undoubtedly will be the individual scoring champion this year, led his mates with 15 points, the same number he counted in the first game against Northwestern. He dominated Purdue's attack, but he had excellent assistance, particularly from Eddy, who scored four field goals on follow up shots, and from Kellar, who totaled 6 points before he was sent from the game on personal fouls.

If anything, Joe Reiff's play last night was more spectacular than Wooden's. Reiff scored two field goals and seven free throws in eight trials, a total of 11 points. Had Johnson, Farber, or Smith given any help Northwestern might have done what apparently was impossible—beat Purdue. McCarnes, who lasted just one half before being overtaken by four fouls, scored twice from the field in that time. Northwestern's other two points came when Don Brewer tossed a pair of penalty goals just before the game ended.

Purdue Scores Under Basket.

Purdue's speed was employed in the second half when a delayed offense was ordered. With Kellar and Wooden handling the ball, Purdue eventually broke Northwestern's man to man defense wide open. All except one of Purdue's field goals in this period came from directly under the goal.

Opportunity to score was more frequent for Purdue. In addition to gaining possession of the ball at center a large part of the time (Northwestern took the ball only five times in the first half on center jumps), Purdue used a fast breaking offense with Wooden in the van, which taxed both Smith and Farber to get in front of him.

Farber was the only Wildcat who had any chance of guarding Purdue's sprinters and, while he played a splendid defensive game, he had difficulty with finding the range on the offense.

Vacant Seats in House.

Less than 6,000 saw the game. It was announced several days ago that a capacity crowd would attend, but nearly half the seats were reserved for students holding season books. This reservation had been insisted upon when several hundred students could not see the Ohio State game.

However, many of the students did not attend last night and a vacant section of the west bleachers advertised the fact.

NORTHWEST'N [17].	B	F	P	PURDUE [31].	B	F	P
Reiff,f	2	7	1	Eddy,f	4	0	0
Forsa,f	0	0	1	Kellar,f	2	2	4
McCarnes,f	2	0	4	Dornte,f	0	0	0
Brewer,f	0	2	0	Fehring,c	1	0	1
Johnson,c	0	0	1	Wooden,g	4	7	1
Farber,g	0	0	3	Parmenter,g	0	0	4
Culver,g	0	0	0	Husar,g	0	0	0
Smith,g	0	0	2				
Lockhart,g	0	0	0				

Referee—Feezle [Indianapolis]. Umpire—Getchell [St. Thomas].

STORM IN TEXAS! AND POOR SOX FORGOT MITTENS

They Search Madly for Radiators.

Frasier Stricken

SAN ANTONIO, Tex., March 5.—[Special.]—Vic Frasier, young White Sox pitcher, counted upon for a brilliant season, was stricken with a severe attack of influenza tonight. His family in Mount Enterprise, Tex., has been notified of his condition.

BY EDWARD BURNS.
[Chicago Tribune Press Service.]

San Antonio, Tex., March 5.—Well, if this weather wouldn't frappe your pennant chances! These White Sox enjoyed 80 degrees of warmth yesterday afternoon and last night there was a veritable rioting for blankets, the temperature reading being a brisk 44 and the prophesy for tonight is 22, which is a dandy contrast with the 88 mark the boys enjoyed in Mineral Wells last Sunday.

The net result of this absurd double crossing of the south Texas weather choristers, insofar as the White Sox training was concerned, was to again switch the fast shifting training base to the Y. M. C. A. This made necessary the borrowing of track suits left in lockers by backsliding, paunchy natives, resulting in an incongruous picture and in some instances nullifying the pleasing results of the aromatic lotions at Mineral Wells.

It May Warm Up.

There is some hope that things will warm up tomorrow after the freezing stuff of the night and, if so, a scheduled Sabbath observance will be swept away. If it stays cold, however, the day will be almost a total loss, for the Y gym will not be available and the hoss show barn at Exposition park, available on inclement days in past springs, has burned to the ground.

So far the interruptions in actual baseball practice haven't retarded the boys to any marked extent, but naturally the sluggers, if any, are getting itchy to show their power, a demonstration they are unable to give either on hikes or while cavorting in cotton panties at the Y. M. C. A.

The morale is being maintained at a high pitch, however, on account of the Sox hotel having a large lobby where the fellows can sit en masse and confess to each other their glowing promise of brilliance in the impending season.

Grube Has a Canary.

Frank Grube is improving rapidly. His physician has given him permission to have his traveling canary with him in his room. The bird was as happy at the reunion as Frank himself and immediately set upon the joyous task of singing its master back to health.

While it was too cold for the athletes to work, the frigidity did not deter the groundkeepers in their task of getting League park, the new Sox training grounds in tiptop shape. A rainy winter has given the Texas league layout the most grass ever seen in a Texas park and all that remained when the Sox signed the belated lease yesterday was the servicing of a drag and a lawnmower.

The Sox have no exhibition games before the one with the University of Texas team in Austin on March 17, so the only competitive urge is for the intra club games, for which the authors here are howling lustily.

Crane Gets 2 Teams in Prep Basket Finals

Crane Tech's heavy and light weight basketball teams will meet Calumet and Phillips, respectively, next week for the city high school basketball league championships.

Crane heavies entered the finals by defeating Marshall, 15 to 11, yesterday in the semi-final match at the 132d Field Artillery armory.

Tech Holds Early Lead.

Tech jumped into an early lead and never was headed, holding a 7 to 2 advantage at the half. Marshall rallied in the final quarter to come within one point of Crane on Feingold's stellar performance. Cheaton put Crane out of danger in the final minutes with a basket and free throw as the game ended.

Crane lightweights entered the finals by defeating Roosevelt, 26 to 21, Friday night.

Calumet Heavies Beat Bowen.

Calumet heavies went into the finals by handing Bowen a 25 to 17 defeat at White City and will meet Crane next week for the title. Capt. Kath led Calumet to victory by scoring nine points, while Capt. Dolac of Bowen scored 10 points to star.

Wendell Phillips easily entered the finals by trouncing Tilden, 25 to 10, at White City. Phillips had a three point advantage at the half, increased its lead at the third quarter to 15 to 10, and then held Tilden scoreless during the last period.

Lineup:

PHILLIPS [25].	B	F	P	TILDEN [10].	B	F	P
Mitchell,f	0	1	1	Lawlor,f	1	1	3
Lindsey,f	1	1	3	Kunzer,f	0	2	2
Hudson,c	4	1	2	Berettith,c	0	2	1
Gant,g	2	0	2	Delaney,g	1	0	2
McQuitter,g	0	0	2	Kaiser,g	0	1	2
Giles,f	4	0	2				

CALUMET [25].	B	F	P	BOWEN [17].	B	F	P
Myhlen,f	2	1	3	Dolac,f	3	4	2
Laschober,f	1	0	0	Sulski,f	2	0	1
Faloona,f	1	1	2	Dudek,c	0	1	3
Kath,c	3	3	2	Lawler,c	0	1	3
Godfrey,g	0	0	4	Harrison,g	0	1	1
Kieser,g	0	0	1	Kemmerling,g	0	0	3
Phillips,g	3	0	3				

CRANE [15].	B	F	P	MARSHALL [11].	B	F	P
Werner,f	0	0	2	Rosen,f	0	1	2
Hoffberg,f	0	0	2	Berlin,f	0	0	1
Kerchk'sky,c	0	2	4	Feingold,c	2	4	3
Dembo,g	2	1	4	Horwitz,g	0	1	1
Roseman,g	1	2	1	Schwartz,g	0	1	1
Lavanway,f	0	0	1				
Hellman,g	0	1	0				
Cheaton,g	1	1	0				

Miss Hollins, Mrs. Green Meet in Coast Golf Final

Del Monte, Cal., March 5.—(AP)—Miss Marion Hollins, Santa Cruz, Cal., former national champion, and Mrs. Roy Green, Los Angeles, will meet tomorrow in a 36 hole match for the Pebble Beach Women's golf championship.

SAME OL' HACK, BUT A NEW "DRIVER"

Hack Wilson unlimbers his one time devastating bat in the Brooklyn Robins' camp at Clearwater, Fla., while Manager Max Carey gives words of advice. Catcher Al Lopez is calling for a high one. Evidently Max thinks Hack needs some practice on shoulder balls. Brooklyn expects great things of this trio. [TRIBUNE Photo.]

Ranger Sextet Invades Hawks' Nest Tonight

The New York Rangers, leaders of the National hockey league, will battle the Blackhawks at the Stadium tonight. With the end of the 1931-'32 schedule only three weeks away, the New York team is hardly likely to be dislodged from its exalted position at the top of the heap.

The Rangers assumed the league leadership in their first game last November by beating the world's champions Canadiens and they have never been headed since.

A Rest Helps Them.

Early in the season the Rangers had a run of a dozen games without a defeat, which aided materially in placing them in their present position. They put so much zest in their performances during the early stages of the race that the team burned itself out and the New York manager, Lester Patrick, decided to allow them to coast for a few weeks to regain condition. This move resulted in a complete reversal of form. The easterners won only two out of the next eleven played.

Their 2 to 1 defeat of the Falcons Thursday night, when they broke the Detroit team's 18 game winning streak on their home ice and their 4-4 tie game with Boston Bruins last week, indicates that they have returned to the form which made them the league leaders.

A great measure of the Rangers' success is attributed to Goalie John Ross Roach and the defense play of Ching Johnson, who was aided largely by Rookies Earl Siebert and Doug Brennan.

Despite the midseason slump which hit the Rangers, their great forward line, consisting of Capt. Bill Cook, his brother Bun, and Frank Boucher hit the nets frequently enough to maintain their reputation as the leading point making line in the American division. Bill Cook is the division's high point maker, with his lead threatened by his own teammate, Cecil Dillon, who is second.

Hawks Must Keep Going.

The Blackhawks, encouraged by their overwhelming defeat of the New York Americans, are out to win tonight's game or never, as they have not been able to take the powerful easterners into camp this season. The Rangers would like to sweep the local series to even up for the bad beatings they took all last season on the Stadium ice from the Hawks, and Maj. McLaughlin's team would like to win, which would make the sailing towards the Stanley cup finals much easier for them. Lineups:

CHICAGO BLACKHAWKS.		NEW YORK RANGERS.
Gardiner	G	Roach
Abel	L. D.	Siebert
Graham	R. D.	Johnson
Gottselig	C	F. Boucher
Ripley	L. W.	F. Cook
Couture	R. W.	W. Cook

ARMOUR SENDS 30 TEAMS BIDS TO RELAY MEET

The Armour Institute of Technology's relay carnival will be held April 2 at the University of Chicago field house. Thirty midwestern colleges and universities will be represented.

John J. Schommer, Big Ten football and basketball official, who is athletic director at Armour Tech, mailed entry blanks last week to all Big Ten universities and 20 other schools, including Notre Dame, Marquette, Michigan State, Beloit, and Western Reserve.

The meet will feature six major events, 880 yard, 1 mile, and 2 mile relays for colleges; 1 and 2 mile relays for a distance medley in the university division. There also will be individual competition in the dashes, hurdles, half and one mile runs, and in the field events. Preliminaries in most of these special events, and in the college 880 yard relay, will be held in the afternoon. The evening program will begin at 7:30 o'clock.

No admission will be charged. John L. Griffith, Big Ten commissioner, will act as referee and head starter. Medals will be awarded to individual place winners and members of winning relay teams. A point score of the meet will be kept, but no team trophy will be given.

NOBODY'S BUSINESS
By Westbrook Pegler

NEW YORK, March 5.—If I were appointed press agent for the mountain sport country where large amounts of snow congregate in winter and the lakes freeze tight and the people wear woollies and socks in triplicate, I think the first copy off my typewriter would be some song lyrics about the winter moon, the jingle bells, the tinkle of skates on the ice, the crunch of runners on the snow and the musical crash of icicles weighing fifty pounds on to the tin roof of a lean-to woodshed in the dead of night. I should write something also about what fun it is to slip on an icy front stoop and land all spraddled out in a beautiful snowbank fifteen steps down.

There have been very few songs about tho winter, and I am fully aware of the prejudice against this season of the year and the places where the winter is most emphatic. There has never been a popular song about January in dear old North Dakota, but I have heard many a whopping fib or exaggeration put over by the song writers about the charms of the sunny southland. If the boys could write glamour into some of the countryside that I have driven gas station attendant and high school athlete with a long bang of hair, or fascinator, for the lady trade, hanging over one eye. As a rule, too, there was a soda fountain in connection with the place, and while I suppose one must be tolerant about this sweet water appetite, still it was ironic and annoying to recall that song which said "Your lips were sweeter than julep, when you were a tulip."

A lot they know about the julep! They poured raw corn, warm from the still, into soda water and nearly shook their clothes off when they flung it in.

Glorifying Winter Would Be Easy, for a Few Bucks.

One night, driving through the fields of snowy white just south of Henderson, N. C., I was crowded off the road by a what? By an ol' picturesque Rastus drivin' a mule? No, by a snowplow tryin' to keep open the road back to the shack where the black-eyed Susans grow, by special permission of the copyright owners.

All this is no complaint, you understand. It is merely a statement and my point is that if the song writers have been able to create such beauti-

The fried chicken, however, was all rubberized chicken with the stubs of the feathers still imbedded in the fabric.

through in the course of a half dozen trips between New York and Florida, anything is possible.

After All, Corn and 'Lasses Aren't So Hot.

I do not wish to run down anybody's home in dear old Alabam' or dear old Tennessee, but candor compels me to admit that, given the same license, the song writers who imagined all those roses 'round the door, the darkies singin', and the corn and 'lasses could do something very handsome about the regions where the fields of snowy white are a literal fact.

To be sure, I have witnessed a few roses 'round a few doors, but a few slaps with a paint brush would have done those cabins no great harm, and the only singin' I heard was some nasal moaning, hot from the broadcast studios in New York, which was a great nuisance in the roadside hamburger stands and the hotel lobbies along the way. Of corn and 'lasses I found none, but I don't recall that I ever made a special point of it because, while it sounds all right in a song if you don't analyze the meaning, corn and 'lasses actually doesn't amount to much as food. I can let it alone.

The fried chicken, however, was all rubberized chicken with the stubs of the feathers still imbedded in the fabric, and everywhere I stopped that ol' black Mammy Lou, who used to do such marvels with a pullet and a skillet, had been rousted plumb off the job by some young gum chewing ful illusions about such a country by mere reiteration of a few fond fallacies and poetical set pieces about the whippoorwills, the honeysuckles and the moon, the same boys, given an incentive by the Lake Placid Chamber of Commerce, might make a large number of people winter conscious or snow minded and build up a sympathy for a season that has been too long misunderstood.

To be quite honest, the winter sport country where the snow comes down in motherlodes every other night is not easy country. It takes some energy to go to the store for a newspaper 48 hours old, because the region is all uphill and down, and it becomes a nuisance to climb into layers of clothing as often as you go out of doors and shuck it as often as you come in. And the automobile with its clinking chains, which sometimes become banging chains what with parted links that beat against the fenders, has largely replaced the subject of the only song in hearty appreciation of the winter that I happen to remember, the one about the one horse open sleigh.

Still, in the vein of strict fairness, it must be confessed that the same radios that croon so horribly in the luncheries along the Dixie highway croon just as horribly in the élite cafés and little delmonicos of the snow country where ham and eggs is everything from tripe to truffles.

Sing a Song of Sleigh Bells, of Skating and Grog.

But if I were writing the songs of the winter country for the chamber of commerce and for pay, I should gloss over such matters. Does a portrait painter accentuate his subject's warts? My themes would be sleigh bells and Christmas trees, skating in mixed and sentimental doubles by the light of a cartwheel moon, ermine and crystal and silver on the bushes, and hot grog, the winter julep, with the Canadian guarantee, before a fragrant log fire in a snowbound cabin at night.

[Copyright: 1932: By The Chicago Tribune.]

Indiana Wins Sixth Straight Meet on Mat

Bloomington, Ind., March 5.—[Special.]—Indiana university won its sixth straight wrestling meet, scoring a 20½ to 9½ victory over Michigan here tonight. It was the third Western conference victory for the undefeated Hoosiers.

MICHIGAN TRACK TEAM DEFEATS ILLINOIS, OHIO

Wolverines Win Both Relays; Pile Up 57½ Points.

Ann Arbor, Mich., March 5.—[Special.]—Michigan defeated Illinois and Ohio State in a triangular track meet here tonight, piling up 57½ points to 36½ for Illinois and 30 for Ohio State. The Wolverines scored 20 points by winning the mile and two mile relays.

The two mile relay proved the feature event, Ned Turner, star half miler, running as anchor man on the Michigan team, coming from behind to beat Woolsey of Illinois by 6 yards at the tape.

Michigan won four first places and tied for another. Ohio took two and tied for one, while Illinois won three. Jack Keller of Ohio was individual star, scoring two firsts to earn 10 points.

Summaries:

60 YARD DASH—Won by Renwick [M]; Russell [M], second; Fazekas [O. S.], third; Keller [O. S.], fourth. Time, :06.4.

MILE RUN—Won by Woolsey [I]; Wolfe [M], second; McManus [M], third; Dille [O. S.], fourth. Time, 4:40.7.

MILE RELAY — Won by Michigan [Debaker, Eknovich, Turner, Russell]; Illinois [Hampton, Leck, Hollingsworth, Benninger], second; Ohio [Tietelbaum, Lewis, Brown, Fazekas], third. Time, 3:22.9, conference record.

SHOT PUT—Won by Cook [I]; Brooks [M], second; Purma [I], third; Johnson [O. S.], fourth. Distance, 46 ft. 3 in.

65 YARD HIGH HURDLES—Won by Keller [O. S.]; Egleston [M], second; Entyre [I], third; Black [O. S.], fourth. Time, 8 seconds.

65 YARD LOW HURDLES—Won by Keller [O. S.]; Egleston [M.], second; Black [O. S.], third; Entyre [I.], fourth. Time, :07.3.

HIGH JUMP—Russell [O. S.], and Juzek [M.], tied for first; Hochman [O. S.], third; Ostaszewski [I.], fourth. Height, 6 feet ⅜ inch.

TWO MILE RELAY—Won by Michigan [Lemen, Debaker, Eknovich, and Turner]; Illinois, second; Ohio State, third. Time, :08.11.

POLE VAULT—Won by Lenington [I.]; Humphrey [M.], and Schlansker [I.], tied for second; Northup [M.], fourth. Height, 13 feet.

TWO MILE RUN—Won by Howell [M.]; Hill [M.], second; Fallen [O. S.], third; Line [I.], fourth. Time, 9:49.8.

NOTRE DAME WINS, 50-40

Notre Dame, Ind., March 5.—(AP)—[Special.] — Notre Dame won its fourth consecutive dual meet of the indoor season here today, 50 1-3 to 40 2-3 from Marquette. Gene Howery, Irish distance star and cross country captain, was high point man with firsts in the mile and two mile runs. He ran a 4:31.6 mile and a 9:48 two mile.

Alex Wilson, Notre Dame middle distance star, set a new gymnasium record in the quarter mile when Jack Tierney of the Hilltoppers pressed him to the tape in 49.6. Wilson held the old mark, 50.2. He returned later to run the first leg of the mile relay in 49.4.

Ralph Metcalfe of Marquette, formerly of Tilden Tech High school, defeated Capt. Bill McCormick of Notre Dame in the 60 yard dash, in 6.3 seconds, one-tenth of a second over the world record.

The Marquette 880 yard relay team finished in 1:33.5, one-tenth of a second over the American amateur indoor mark. The Notre Dame mile team, running against time, set a new gymnasium mark of 3:24.6, eclipsing its former record of 4:27, set last week.

MILE RUN—Won by Howery [N. D.]; J. Walters [M.], second; Roberts [N. D.], third. Time, 4:31.6.

60 YARD DASH—Won by Metcalfe [M.]; McCormick [N. D.], second; Booth [M.], third. Time, 6.3 seconds.

SHOT PUT—Won by Finkel [N. D.]; Ronzani [M.], second; Groves [N. D.], third. Distance, 44 feet 9 inches.

60 YARD HIGH HURDLES—Won by Ravensdale [M.]; Fagin [N. D.], second; Poredon [N. D.], third. Time, 8.1 seconds.

440 YARD DASH—Won by Wilson [N. D.]; Tierney [M.], second; MacBeth [N. D.], third. Time, 49.6 seconds [new gymnasium record].

TWO MILE RUN—Won by Howery [N. D.]; Giessman [M.], second; Ewing [N. D.], third. Time, 9:48.

POLE VAULT — Won by Rohrback [N. D.]; Schram [M.], Zelinek [M.], and Slattery [N. D.], tied for third. Height, 12 feet 4 inches.

880 YARD RUN—Won by Kores [M.]; Troy [N. D.], second; Little [N. D.], third. Time, 2:03.4.

HIGH JUMP—Darling [N. D.] and Windau [M.], tied for first; Nevin [M.], third. Height, 6 feet.

MILE RELAY—Won by Notre Dame [Wilson, Vettel, MacBeth, Kelley]; Marquette did not enter a team. Time, 3:24.6 [new gymnasium record].

880 YARD RELAY—Won by Marquette [Tierney, Booth, Sisk, Metcalfe]. Time, 1:33.4.

Spenson Defeats Root for Junior Handball Title

Johnny Spenson of the Midwest Athletic club won the Central A. A. U. Junior handball championship yesterday afternoon by defeating Jack Root of Medinah A. C., 21-12 and 21-16, at the Midwest courts.

$8,000 Offered in Prizes at Kennel Show March 25-27

A prize list of more than $8,000 in cash, trophies and other awards was announced yesterday for the 31st annual show of the Chicago Kennel club to be held in the First Regiment armory, 16th street and Michigan avenue, March 25, 26, and 27. Alexander H. Stewart, president of the club, who announced the list, said that the chief prize is the John C. Eastman in Memoriam trophy, valued at $1,000.

The Eastman trophy will go to the dog selected as best in show regardless of breed. This honor will be bestowed on the last night of the show as the climax to the three days of judging, when six dogs, leaders in their respective groups, pass in review for the chief award. Between 1,200 and 1,500 entries from the leading kennels of the United States and Canada are expected.

Among the early entries received at the kennel club offices, 5 North Wabash avenue, is Caesar, a nine months old Great Dane owned by Paul du Pont of 67 East Cedar street. Caesar is the first offspring of the first sire developed at the Hollywood kennels of Harold Lloyd, motion picture actor.

Irving Florsheim has entered two rare keeshonden. One of them has the distinction of winning best of his breed in London and at the recent Westminster club show in New York.

G. W. Peck of Chicago has entered a Labrador retriever.

In the WAKE of the NEWS

TAXES ON RACING.

LIKE constantly expanding government expenses with resultant tax increases sapping the nation's vitality, the question is arising whether the toll exacted from legalized racing, where such legalizations exist by state laws, will not provide too great a load for the sport of kings to carry.

When money was plentiful and none seemed to care how they spent it, just so they did spend it, racing patrons bore these charges without plaint and turf affairs prospered. Within the last three years, patrons have not had the same money to spend, whatever their willingness to contribute to their favorite amusement. As a result, race tracks are having hard sledding which in most instances involve use of red ink.

Four racing centers are providing sport this winter to a disappointing number of patrons and a disappointing volume of betting, without the revenue from which race tracks cannot exist. These centers are Miami, New Orleans, Havana, and Agua Caliente, across the border from California (which has no kindly racing law) in Mexico.

At Miami, Frank Bruen, once of Arlington Park, conducted his new Tropical Park opening meeting at an admitted loss, with small chance that the second meeting will overcome the first deficit. Hialeah, operated not for commercial profit by Joseph E. Widener and a group of sportsmen, was rehabilitated at lavish expense following passage of Florida's racing law. It has operated .o a loss because the "free money" of old Florida days is no longer there. Only twice did the mutuel play exceed $250,000 daily. Mr. Widener's group, as befitting men of wealth, take the situation calmly, keep up their standards, and await a return of better times.

New Orleans' Fair Grounds track, controlled by Col. E. R. Bradley, will have a winter loss estimated at $250,000. Col. Bradley, from his Palm Beach club pickings of better times, can stand that easily whether or not he likes it.

Agua Caliente opened earlier than usual and then closed with a loss because of tax disputes with the Mexican government. This was finally adjusted, and a reopening followed. Agua Caliente also has its casino adjunct, which is the principal source of revenue. Admittedly, the track operation has lost money.

Havana claims it will break even. Whether breaking even includes profits from the gambling casino maintained by the same syndicate, we are not informed.

It has become custom for legislatures or governments sanctioning betting to exact a tax for other purposes in return for the privilege of "improving the breed of thoroughbreds for cavalry remounts" or whatever it is tracks are supposed to improve. In Florida, this tax is abnormally high, like the gasoline tax exacted of motorists.

Florida receives from racing 3 per cent of the mutuel gross handle, a part of the admission fee, and also requires an occupational tax on all persons on or about a race track with no class exempt.

Three per cent to the state means that there must be a 10 per cent "take" to enabe the track to get 7 per cent, contrasted to the 6½ per cent in Illinois, where the tax is on admissions and a daily license fee of $2,500.

Now 10 per cent may not seem so much at first glance, but just figure it up for yourself. The money is wagered not once, but probably seven times during the day on seven races. Start out with a theoretical public play of $100,000, to use round figures. If that amount were wagered on the first race, and the balance, less 10 per cent, were played back for each of the other six races, the $100,000 of public money would shrink to about $48,000 at the end of the day.

That's one reason why it's impossible to beat the races. The Wake always has advised followers to play races only as amusement and not for profit. In addition to this betting toll, the public pays admission fees, transportation, and the usual incidental expenses of track attendance. Is it any wonder, then, that volume of speculation has fallen in a period of depression?

We have no morals to draw. The Wake likes racing, always has wagered mildly within our means as a stimulus of enjoyment to a pleasant afternoon, but we cannot conceive of racing with its enormous overhead as a means of accumulating a bankroll. Unless depression lifts, racing ccsts will have to be lowered or standards of sport will have to be lowered. Even wealthy sponsors cannot be expected to accept losses nonchalantly over a period of years.

* *

This Wake Is Conducted by Harvey T. Woodruff. Help! Help!

* *

Do You Remember Way Back When: We shoveled our way through the huge snow drifts and there were no "crawler" tractors, snow plows, or state highway patrols?—C. J. M., West Liberty, Ia.

* *

Dumbbell Pomes.

"I want balsams and pine
Round this place of mine,"
Cried its owner, Robert McKlock.
But as the years flew,
And the little trees grew,
He shouted, "Gosh, all hemlock."
JOE BEAMISH.

* *

Persian Philosophy Modernized.

He who votes dry and drinks dry is a fool. Shun him.

He who votes dry and drinks wet is a hypocrite. Expose him.

He who votes wet and drinks dry is a conservative. Encourage him.

He who votes wet and drinks wet is a progressive. Follow him.

ALAN D. WHITNEY.

Creak, Creak! Jolley Tries to Catch Curve

[Continued from first sports page.]

with the plans of his superiors is held as a big factor in his chances for success. His blitheness in throwing off discouragements is another element in his success potentialities.

Jolley's refusal to be discouraged never is discussed without some one recalling the bad performance he had in the first game of a doubleheader in Cleveland two years ago. Many described his performance in right field as the worst they ever had seen in a major league park. Ground balls went through him to hit the fence and bounce back past him when he tried to capture the rebound. In all, Smead personally booted in seven runs, which were just enough to lose the ball game. At bat Smead also was a complete bust.

As the players filed into the clubhouse for the intermission and change of sweatshirts all hands listened for some sort of a moan and explanation. Smead's only comment was:

"If you want to see a big change in a hitter, watch me take my cut in this second game."

And the funny part of it was that in that second game Smead made two homers and a single.

About his catching metamorphosis Smead expresses only willingness to try his very best.

"I brought all that new catching harness with me, but I didn't forget to put in my fielding mitt," says Smead.

There'll Be Denial, but Score Says Japs Beat Chinese, 4-1

Palo Alto, Cal., March 5.—(AP)—Coach Jewel Ens' "Japanese" romped over the "Chinese" team of Manager Bucky Harris today in the Detroit Tigers' first intra-team practice game. The score was 4 to 1 in six innings.

Score by innings:

Chinese	0	0	0	1	0	0	—1	6	1
Japanese	0	0	0	1	3	*	—4	9	0

Golestein, Marrow and Desautels; Collier, Page and Susce.

OAK PARK WINS SUBURBAN MEET ON INDOOR TRACK

Six Records Fall; Victors Pile Up 41¾ Points.

Table of Points

Oak Park	41¾	Proviso	9¼
New Trier	28¾	Morton	8¾
Evanston	20	Deerfield	5

Oak Park High school track team won the Suburban league indoor track meet yesterday at the Oak Park fieldhouse. Six league records were broken.

Quinlan of New Trier ran the 440 yard event in :52.4. The record was previously held by Zinkil of Oak Park.

Runge of Evanston broke the league record in the 60 yard high hurdles in 8 seconds flat. Runge also broke the record in the broad jump with a leap of 20 feet 11½ inches, and was high point man of the meet with 10 points.

Sneeberger, Morton, ran the mile in 4:45.7, a record. Two other records were smashed as Schumann, New Trier tossed the shot 47 feet 6¾ inches, and Johnston, Oak Park, established the time of 2:04.5 in the half mile run to smash both the present fieldhouse and league record.

Summaries:

50 YARD DASH—Won by Herman, Oak Park; Frees, Proviso, second; Wanger, New Trier, third; Nichols, Oak Park, fourth. Time, :05.6.

440 YARD DASH—Won by Quinlan, New Trier; Doherty, Oak Park, second; Weinstaff, New Trier, third; Hinton, Oak Park, fourth. Time, :52.4 [new league record].

880 YARD RUN—Won by Johnston, Oak Park; Pavlicek, New Trier, second; Hey, Evanston, third; Wass, Morton, fourth. Time, 2:04.5 [new league record].

MILE RUN—Won by Sneeberger, Morton; Engle, Evanston, second; Johnston, Oak Park, third; Jorgenson, Oak Park, fourth. Time, 4:45.7.

60 YARD HIGH HURDLES—Won by Runge, Evanston; Graham, Oak Park, second; Doherty, Proviso, third; Duncan, Oak Park, fourth. Time, :08 [new event, league record].

60 YARD LOW HURDLES—Won by Graham, Oak Park; Holmes, New Trier, second; Doherty, Proviso, third; Sothras, Oak Park, fourth. No time; first man disqualified.

SHOT PUT—Won by Schumann, New Trier; Holpert, New Trier, second; Sidall, Evanston, third; Vignocchi, Deerfield, fourth. Distance 47 feet 6¾ inches [new league record.]

BROAD JUMP—Won by Runge, Evanston; Ruhlman, Oak Park, and Lydiard, Oak Park, tied for second; Robbins, Proviso, fourth. Distance 20 feet 11½ inches [new league record.]

HIGH JUMP—Won by R. Day, Deerfield, and Thorsen, New Trier, tie; Lloyd, Oak Park, third; McCall, Oak Park; Bejeck, Morton; Robins, Proviso; Bollansen, New Trier, fourth. Height 5 feet 10 inches.

POLE VAULT—Won by Sugg, Oak Park; Gardinier, Oak Park, and Higgins, Morton, tied for second; Kingsley, New Trier, fourth. Height 11 feet.

MILE RELAY—Won by Oak Park [Nichols, Lydiard, Stalley, Herman]; Evanston, second; New Trier, third; Proviso, fourth. Time, 1:23.5.

MAROONS BEAT BRUINS, 3-1, IN MONTREAL TILT

MONTREAL, Que., March 5.—(AP)—The Montreal Maroons outpointed the Boston Bruins, 3 to 1, in a National Hockey league game here tonight. Outplayed generally, the Bruins were saved from a shutout in the last six minutes of play when Eddie Shore tallied on a double pass from Chapman and Jerwa.

Senn Wins Prep Track Meet in Loyola Gymnasium

Senn won the high school quadruple track meet at Loyola gymnasium yesterday scoring 49 points against Lakeview's 26½, Hyde Park's 22½ and Tilden's 22. Pollard was Senn's star with 15 points compiled by winning the high and low hurdles and the pole vault.

THE PEACEMAKER . . . . by Bud Fisher

WHITE OWL now 5¢

Starting the New Year with more than 120,000,000 gain over 1930, the consumption of White Owl added a 40,000,000 gain in January and February alone. But wise buyers recognize it as the same identical cigar sold in February, 1931, at 7 cents.

BETTER TOBACCO WILL TELL

EXPERIENCE NOT NECESSARY; ASK NOONAN, NEENAN

Youngsters Come to Front in Golden Gloves.

BY FRENCH LANE.

Those two Irishmen of the Golden Glove forces—Dan Neenan, the lightweight of Chicago, and Richard Noonan, the bantamweight from Crawfordsville, Ind.—are just about the most inexperienced boxers that are to thrill the great crowd in the Chicago Stadium Wednesday night.

But because they haven't been fighting long enough to pick up a cauliflower ear, a flat nose, or a nicked up chin doesn't mean that you will not hear from them in the finals.

Neenan's Rise Rapid.

Neenan, the great majority of Golden Glove regulars think, is one of the most promising amateur lightweights ever to come to the front in this section. Yet it was less than six months ago when he decided to go over to a gymnasium after his day's work at a west side biscuit concern. There he got his first taste of sparring with the p..dded mitts.

It wasn't many weeks later until he became the amateur sensation at Trafton's gymnasium. As he continued to make progress, he engaged in a few amateur bouts. He won just as regularly as he squared away against an opponent. Yet his test was to come in the west side sectional of the Golden Gloves and in the Tournament of Champions.

Beats Holden, Brand.

He won just as easily under this heavy fire. And when he finally whipped George Holden of Geneva in the Tournament of Champions last Monday night and later beat Don Brand, the flashy Fort Dodge, Ia., youngster, his path toward the championship loomed much smoother.

Henry Rothier of Davenport, Stanley Kranenberg of Grand Rapids, and Johnny Houart of Benton Harbor remain with him in the fight for the lightweight championship. You can't convince folks in Davenport, Grand Rapids and Benton Harbor that Neenan is to be the lightweight champion. Maybe they are right, but not according to Chicago west siders who have been cheering for Neenan since this year's Golden Gloves competition started.

Noonan Is Prep Star.

Noonan comes into the championship struggle with even less experience than Neenan. He has such formidable rivals to whip as Leo Rodak and Johny Ginter, yet you can't convince the Noonan kid, who is a track and football star at Crawfordsville High school, that he isn't to be the bantamweight champion.

About seven weeks ago Noonan discovered there was another bantamweight in the Lafayette, Ind., Golden Gloves tournament he wanted to whip. So he started training in the Wabash college gym, later traveled down to Lafayette, "got his man," and became so enthusiastic about boxing that he decided a Golden Glove championship was not beyond the power of the punches he carries around in his left and right ..ts.

So here he is, eager to get at such boys as Rodak and Ginter.

15 TEAMS FILE FOR NATIONAL CATHOLIC MEET

With the half way mark near and at least ten invitations still to be accepted, officials of the National Catholic Interscholastic Basketball tournament yesterday were confident that the bracket of 32 teams would be completed by the middle of this week. The tournament is to be held from March 16 to 20 at Loyola university.

Two more acceptances yesterday brought the list of contestants to 15. They were from Loyola High school, Mankato, Minn., and St. Francis High school of Athol Springs, N. Y.

The Minnesotans, who were not in any league, have won 11 and lost 1 game to date. A similar record was compiled by the New York preps, who won the western New York championship.

Of the fifteen teams invited to date, seven were in last year's tournament, including the four semi-finalists. They are De La Salle, Minneapolis, winner of the national championship; Jasper, Ind., academy, runner-up; Father Ryan High school, Nashville, Ky., winner of third place, and Cathedral of Indianapolis, which finished fourth.

The other repeaters are Augustinian High school, Carthage, N. Y.; Bishop England, Charleston, S. C., and St. Francis of Athol Springs.

The Chicago representatives are to be decided this week, when the ties in the north and south divisions of the Catholic league are settled. De La Salle of Joliet, St. Philips, and Leo are deadlocked in the south section, while St. Mel's and St. Patrick's must play it off on the north side.

SEARS, ROEBUCK TRACK TEAM IS Y. M. C. A. VICTOR

The Sears, Roebuck team, with 70 points, won a triangular Y. M. C. A. track meet at the Lincoln-Belmont gymnasium yesterday afternoon. Wilson Avenue was second with 36 points, and Lincoln-Belmont third with 25. Horowitz of Wilson Avenue, was high point man with 14. John Hunt of Lincoln-Belmont won the mile run and a few minutes later captured the two mile.

Levine and Bunning Win Bowling Matches

Louis Levine and Babe Bunning defeated Dominick Devito and Bill Lenzen, respectively, in All Star Bowling league games at the Randolph alleys last night. Levine won six straight games. His average was 218 while his opponent's was 194. Bunning defeated Lenzen six out of nine games. His average was 206 and Lenzen's was 187.

PICK YOUR GOLDEN GLOVES CHAMPS, FANS!

112 POUND CLASS: AL DE SHEPHERD, Rockford, Ill.; AL SOUKOP, Chicago; KENNY JACKSON, Peoria, Ill.; JOHN NATE, South Bend, Ind.

118 POUND CLASS: JOHN GINTER, Chicago; LEO RODAK, Chicago; RICHARD NOONAN, Lafayette, Ind.; EDWARD SPARROW, Chicago.

126 POUND CLASS: JIMMY WALSH, Milwaukee, Wis.; JOE ROMANO, Rockford, Ill.; JOSEPH ROMAN, Joliet, Ill.; GENO SALVATORE, Streator, Ill.

135 POUND CLASS: DAN NEENAN, Chicago; HENRY ROTHIER, Davenport, Ia.; JOHNNY HOUART, Benton Harbor, Mich.; S. KRANNENBERG, Grand Rapids, Mich.

147 POUND CLASS: JOHNNY PHAGAN, Chicago; JOHNNY KAKTUS, Streator, Ill.; WILLIAM TREEST, Chicago; BILLY CELEBRON, Rockford, Ill.

160 POUND CLASS: CHARLES NEIGO, Chicago; A. GEOGHAGEN, Chicago; CHARLES NOVAK, Chicago; ARMAND PEILA, Rockford, Ill.

175 POUND CLASS: MAX MAREK, Chicago; ADOLPH WIATER, Milwaukee, Wis.; VERNON MILLER, Davenport, Ia.; FLOYD JONES, Peoria, Ill.

HEAVYWEIGHT CLASS: C. BUKOWSKI, Chicago; W. KARPINSKI, Grand Rapids, Mich.; ADAM SMITH, Rockford, Ill.; ARIO SOLDATTI, Streator, Ill.

The 32 survivors of the Golden Gloves Tournament of Champions will meet in semi-finals and finals Wednesday night at the Stadium. Kaktus, although from Streator, Ill., is a Chicago qualifier. Karpinski replaces Duffy Dvonch, who suffered a broken hand while beating Karpinski last week.

Still Time to Buy Seats for Golden Gloves

[Continued from first sports page.]

after winning from Karpinski in three rounds.

This is the best record out of town boxers ever have made in Golden Gloves. It practically assures that the intercity squad will have a much higher percentage of members who are non-Chicagoans than in any other year.

No Reason for Overconfidence.

Competition in the eight divisions is keen. In none does any boxer appear certain of a title. Leo Rodak, the 1931 flyweight champion, is seeking a second title, this time in the 118 pound division. If Rodak wins, he will be the second amateur to repeat. Jimmy Chase won championships in 1928 and 1929.

Rodak's greatest rival probably is John Ginter, who like Rodak is a member of the Catholic Youth organization team. The other 118 pound boxers are Edward Sparrow of the C. Y. O. and Richard Noonan of Lafayette, Ind.

Stanley Krannenberg of Grand Rapids, Mich. and Danny Neenan, of Trafton's Loop gymnasium, promise a great fight when they meet, whether it is in the semi-finals of the lightweight division or for the championship. Johnny Phagan, the colored boy who was a member of last year's squad and who won his intercity bout, has Johnny Kaktus and William Treest, unattached Chicago, as his opponents, not to mention William Celebron of Rockford, Ill. Celebron is picked by many as the next champion.

The featherweight class also offers great bouts. The finalists are Jimmy Walsh of Janesville, Wis., Joe Romano of Rockford, Joe Roman of Joliet, Ill. and Geno Salvatore of Streator, Ill. Roman was a member of the 1930 squad and win his intercity bout. Adam Smith, Rockford heavyweight, has been on the intercity team for two years, but he never has won the championship.

The semi-final bouts Wednesday night will be two minute rounds. The finals will have three minute rounds. All boxers must report at the Stadium Wednesday afternoon before 6 o'clock to be examined and to be weighed. A one pound allowance is permitted in each division under the A. A. U. rules.

Minnesota Hockey Team Defeats Michigan, 1 to 0

Ann Arbor, Mich., March 5.—[Special.]—Minnesota scored a 1 to 0 victory over Michigan in the closing match of the Big Ten hockey season here tonight. The season ended with the Gophers having four victories, a tie, and no defeats. Michigan has won two, lost three, and tied one, and Wisconsin has no victories, three defeats.

Woods and Waters by BOB. BECKER

Golfers may swing their irons to get a thrill on a course, but in the Florida keys there are some outdoor fans who "throw irons" in a sport that has no equal in fresh water fishing.

Throwing the iron, on our recent trip through the Florida keys, meant harpooning. Nearly every fishing boat that spends any time in the warm waters around the keys has one or more of these weapons aboard, as sharks, sawfish, turtles, and sting rays afford exciting targets for the fellow who knows how to fling a harpoon from the prow of a boat.

When we were in the keys fishing from the houseboat Ilderim, we had a chance one afternoon to watch George Roberts, a skillful harpooner, display the accuracy of his right arm as he tossed the iron into two moving targets. First, he nailed a 100 pound sting ray, that flat bodied, repulsive creature which carries a wicked stinger in its tail.

After Roberts got this small ray I. C. Elston, who was directing this harpooning expedition, headed the launch over a broad flat, where the water was exceedingly clear. George watched the bottom carefully as our boat moved ahead slowly. We saw one shark, but it escaped us by going into shallow water. Then, just as our hunt was about over, George pointed to a big object in the water.

"Swing the boat, Bill. Hurry up. Big sha-ak. He's a whoppah!" called George as he raised the long pole to which was attached the sturdy harpoon, the entire outfit being tied to a stout rope.

We saw the shark swimming slowly, an ugly, dangerous salt water predator, because this one was a leopard shark. They are savage killers in these warm waters, according to the guides. George raised his right arm, poised for a shot, and then let go. His aim was true, because the iron struck the shark right in the middle of the back. He pulled in the line until he could reach the pole, released the rope from it, and there we were being towed by a 600 pound leopard shark.

The big fellow swam along easily, apparently little disturbed by the harpoon in him, and quite indifferent to the fact that he was giving six of us a boat ride. His big tail swished back and forth just as strong as ever.

However, the fireworks started a few minutes later, when Bill Powell, one of our guides, hauled the shark in close enough for another shot. George sank another iron into the huge carcass of the monster, and then the two of them tugged on him. When close to the boat the shark rolled over, bared his teeth, and tried to take a bite out of the boat. (They have been known to do this.) His lashing tail threw water over us as Elston began to pump lead from a .22 caliber rifle into his back. We finished him with several shots in the head. The shark later was checked in at a weight exceeding 600 pounds.

LA GRANGE TRACK TEAM DEFEATS YORK HIGH, 70-23

La Grange High school track team defeated York High school of Elmhurst, 70 to 23, yesterday at La Grange. Summaries:

50 YARD DASH—Won by Kennedy [York]; Anderson [York], second; Porter [La Grange], third. Time, :05.5.

50 YARD LOW HURDLES—Won by Porter [La Grange]; Maben [La Grange], second]; Moore [La Grange], third. Time, :06.5.

50 YARD HIGH HURDLES—Won by Moore [La Grange]; Meyers [York], second; Mabin [La Grange], third. Time, :06.9.

220 YARD DASH—Won by Brown [La Grange]; Kinast [La Grange], second; Brockschmidt [La Grange], third. Time, :27.7.

440 YARD RUN—Won by Moore [La Grange]; Romanski [La Grange] and Sullivan [York] tied for second. Time, :58.9.

880 YARD RUN—Won by Campbell, La Grange; Polizka, La Grange, second; Larson, York, third. Time, 2:16.2

MILE RUN—Won by Provost, La Grange; Chase, La Grange, second; Vernan, York, third. Time, 5:04.

HIGH JUMP—Won by Gordon, La Grange; Page, La Grange, second; Wheeler, York, third. Height, 5 feet 9 inches.

SHOT PUT—Won by Cash, York; Kinast, La Grange, second; Brown, La Grange, third. Distance, 38 feet 6 inches.

POLE VAULT—Tied for first, Newman, La Grange, and Jensen, La Grange; Sergo, La Grange, Reinke, La Grange, and Lester, York, tied for second. Height, 10 feet.

The relay teams, which ran 800 yards instead of the customary half mile, tied.

NORTH CENTRAL BEATS ARMOUR IN DUAL MEET

North Central college defeated Armour Tech, 63½ to 41½, in a dual track meet at Naperville yesterday. Summaries:

60 YARD DASH—Won by Hinders, North Central; Kruzekamp, Armour, second; Beckman [N. E.], third. Time, :06.6.

MILE RUN—Won by Sademan [A.]; Lemke [N. C.], second; Attig [N. C.], third. Time, 4:52.

60 YARD HIGH HURDLES—Won by Shaffer [N. C.]; Snavely [N. C.], second; Fox [A.], third.

440 YARD DASH—Won by Compton [N C.]; Quontock [N. C.]; Roberts [A.], third. Time, :55.7.

60 YARD LOW HURDLES—Won by Nelson [A.]; Shaffer [N. C.], second; Snavely [N.], third. Time, :7.3.

TWO MILE RUN—Won by Hornbach [N.]; Tines [A.], second; Richter [A.], third. Time, 11:16.

HALF MILE RUN—Won by Lind [A.]; Compton [N. C.], second; Sademan [A.], third. Time, 2:9.5.

HIGH JUMP—Won by Nelson [A.]; Heinhoest [N.], second; Ocken [N. C.], third. Height, 5 feet 8 inches.

BROAD JUMP—Won by Nelson [A.]; Hinders [N. C.], second; Setterburg [A.], third. Distance, 21 feet 3 inches.

POLE VAULT—Won by Hinders [N. C.]; Nolts [N. C.], second; Van Dyke [A.], third. Height, 10 feet 9 inches.

SHOT PUT—Won by Hinders [N. C.]; Tions [A.], second; Fratesch [A.], third. Distance, 38 feet 6½ inches.

8-11 MILE RELAY—Won by North Central. Time, 2:45.

COLLEGE HOCKEY.

Harvard, 1; Yale, 1.

Maine Swim Team Victor in State Meet

Table of Points

Maine	22	Oak Park	11
Rockford	19	Deerfield-Shields	5
Tilde	17	Englewood	4
Evanston	15	Thornton	1
Lane	12		

Victory in the medley relay gave Maine Township High school a total of 22 points and the championship in the first Illinois State High school swimming meet yesterday at Des Plaines. Rockford finished second with 19 points and Tilden Tech of Chicago third with 17.

Maine and Tilden finished in a dead heat in the medley, the final event, but the judges disqualified Tilden for having left the starting mark before being touched off. The withdrawal of Senn and Schurz, both of Chicago, simplified Maine's task. Summaries:

200 YARD RELAY—Won by Rockford [Ogilby, Hallden, Carlgren, Walters]; Maine, second; Lane, third; Englewood, fourth. time, 1:45.

100 YARD BREAST STROKE—Won by Walker, Deerfield-Shields; Bergstrom, Tilden, second; Hutton, Rockford, third; Larson, Lane, fourth. Time, 1:15.6.

50 YARD FREE STYLE—Won by Brundage, Oak Park; Nelson, Maine, second; George, Oak Park, third; Racklitz, Tilden, fourth. Time, :26.9.

200 YARD FREE STYLE—Won by Juel, Tilden; Marriott, Oak Park, second; Ogilby, Rockford, third; Molnar, Thornton, fourth. Time, 2:18.6.

100 YARD BACK STROKE—Won by Spry, Evanston; McCarthy, Lane, second; Reedy, Tilden, third; Larson, Lane, fourth. Time, 1:07.2.

100 YARD FREE STYLE—Won by Hickey, Tilden; Ferguson, Evanston, second; Nielsen, Maine, third; Gutzsell, Oak Park, fourth. Time, :58.7.

FANCY DIVING—Won by Holland, Evanston; Schmidt, Maine, second; Borrowman, Evanston, third; Hallden, Rockford, fourth.

200 YARD MEDLEY RELAY—Won by Maine [Pascoe, Stembridge, Siefried, Daniels]; Rockford, second; Lane, third; Englewood, fourth. Time, 1:58.5.

WICKHORST, BELL LEAD CANDIDATES FOR IOWA POST

Iowa City, Ia., March 5.—(AP)—The first definite information regarding coaches with whom the University of Iowa has been negotiating since Jimmy Crowley refused the Hawkeye offer a week ago, was given out today following a meeting of the athletic board.

Although officials asserted the field had not narrowed to any one or two coaches, they admitted Frank Wickhorst, University of California line coach, and Madison Bell of Texas A. & M., are under consideration.

Dean C. C. Williams, chairman of the board, said little progress was made in today's meeting, but he believed something definite would be done next week.

811 PREP TEAMS OPEN DRIVE FOR ILLINOIS TITLE

First of 63 Basketball Meets Tomorrow.

In Other Years

FOLLOWING is a list of former Illinois high school basketball champions:

1908—Peoria High	1920—Mount Vernon
1909—Hinsdale	1921—Marion
1910—Bloomington	1922—Centralia
1911—Rockford	1923—Villa Grove
1912—Batavia	1924—Elgin
1913—Galesburg	1925—Elgin
1914—Hillsboro	1926—Freeport
1915—Freeport	1927—Mount Carmel
1916—Bloomington	1929—Johnson City
1917—Springfield	1930—Peoria Manual
1918—Centralia	1931—Decatur
1919—Rockford	

Decatur, Ill., March 5.—[Special.]—Eight hundred and eleven, the largest number of teams ever entered in the annual Illinois State High School Athletic association basketball tournamen, will begin play next week in 63 district centers with a trip to the University of Illinois for the state finals March 24 to 26 as their goal.

From this group will emerge 63 bona fide champions and one runner up that will be selected to complete the eighth team for the Johnson City sectional. Other sectional tournaments will be held at Moline, Joliet, Peoria, Springfield, Danville, Mattoon, and Salem March 7-19.

The district tournaments have no set number of teams, the smallest entry being at Sullivan, where eight quintets have been assigned. No district will have more than 16 teams, but several have that many.

Pana Meet Opens Tomorrow.

Pana will be the first district meet to get under way, starting Monday night with the Taylorville-Kincaid gamble. This center will also be the first to crown a champion, winding up on Friday night. Many centers will open on Tuesday night, but others will wait until Wednesday.

In order to take less time away from school and to insure better attendance, the majority of district managers have arranged for night games only. There are a few exceptions, most of them being for semi-final games to be played on Saturday afternoon.

Because of a system of awarding byes to home teams or to other strong teams, a practice followed in nearly half the districts, the boys who are playing on their own floor are expected to come through in many instances.

Johnson City, Benton Strong.

Johnson City and Benton are regarded as the two greatest teams in southern Illinois, but only one will have an opportunity to reach the finals as they are in the same sectional tourney.

Streator, champion of the Big Twelve, seems to be the strongest quintet in central Illinois.

Since 1926 the district tournaments have had receipts of more than $100,000, the top season being in 1930, when 56 tournaments brought in $135,684. Last season, with seven more tournament listed, the receipts fell off $26,684 owing to a blizzard, which prevented many fans from attending the final day of play. In a number of instances it was not possible for the contending teams to return to the district center and the championship games were played the next Monday.

Peoria First Winner.

The first state tournament was played at Oak Park High school in 1908 with Peoria High, now Peoria Central, winning the title from Rock Island.

District tournament centers this year are:

Aurora, Beardstown, Belleville, Benton, Bloomington, Bridgeport, Cairo, Canton, Carlyle, Carthage, Casey, Danville, Decatur, DeKalb, East Peoria, Edwardsville, Effingham, Eldorado, Elmwood, Flora, Freeport, Galesburg, Geneseo, Gillespie, Gilman, Greenfield, Herrin, Hoopston, Jacksonville, Joliet, Kankakee.

LaGrange, Lincoln, Mason City, Mattoon, Metropolis, Monticello, Mount Morris, Mount Vernon, Pana, Paxton, Pekin, Pickneyville, Pittsfield, Pontiac, Princeton, Quincy, Rockford, Rock Island, Roseville, Savanna, Springfield, Sterling, Streator, Sullivan, Tuscola, Urbana, Vandalia, Waukegan, Wenona, Woodstock.

M'NAMARA AND PEDEN TAKE LAP TO WIN BIKE RACE

New York, March 5.—[Special.]—Reggie McNamara, the veteran Australian star, and his husky partner, Torchy Peden, stole a lap in the last five minutes to win the six day bicycle race which ended tonight at Madison Square Garden. Van Nevele and De Lille were second.

Standing:

	Miles.	Laps.	Pts.
McNamara-Peden	2,602	9	739
Van Nevele-De Lille	2,602	8	229
Letourner-Guimbretiere	2,602	7	831
Walthour-Ritter	2,602	7	737
Walker-Dempsey	2,602	7	410
Kroschel-Schenk	2,602	7	369
Grimm-Horan	2,602	7	328
Georgetti-Wals	2,602	6	367

St. Ambrose Academy Is District Tourney Winner

Davenport, Ia., March 5.—[Special.]—St. Ambrose academy won the Davenport diocesan district basketball tournament here tonight by defeating St. Mary's of Iowa City, 27 to 20. In the class B flight St. Mary's of Muscatine won from St. Mary's of Riverside, 30 to 19 score.

Both the winner and runnerup in the class A finals will represent the district in the Iowa state finals in Fort Dodge next Tuesday and Wednesday.

Culver Cadets Defeat St. John's Quintet, 25-22

Delafield, Wis., March 5.—[Special.]—St. John's Military academy quintet lost to Culver Military academy here tonight, 25 to 22. The first quarter ended 4 to 2 in favor of St. John's and the Wisconsin team also led, 16 to 10, at the half. Culver took the lead in the third quarter, but St. John's regained it two minutes before the game ended. Two baskets in rapid succession won for Culver in the final minute of play.

Collins Defeats Appleby, 300 to 45, for Cue Crown

French Lick, Ind., March 5.—[Special.]—Percy N. Collins of Oak Park regained the national amateur 18.2 balk line billiards championship when he defeated Edgar T. Appleby of New York in the final game of the tournament this afternoon. He won, 300 to 45, in 13 innings, featuring with a high run of 131 in the tenth inning. Appleby's high run was 20. It was the seventh time Collins had won the national crown. He won five games and lost one and had a grand average of 10.76.

Appleby, the dethroned title holder, won four and lost two and finished in a tie for second with Dale H. Goslin of Los Angeles, but the coast star received second place, as the place is determined on the basis of the grand average. Goslin had an average of 7.49 to Appleby's 7.04.

Collins started fast, opening with 22, gathering 46 in the fourth, 20 in the eighth, and his 131, the best run of the tournament, in the tenth, gave him the lead at 250 to 42. He added 48 in the eleventh to lead at 299 to 44. He had an easy shot for the 300th and winning point in the thirteenth.

Arie Schaap of Chicago finished last with one won and five lost when he was beaten by Homer T. Galey of Tulsa, Okla., 300 to 236, in 31 innings in the first game today. Schaap's high run was 40, Galey's 69. Galey won two and lost four and tied with Ray V. Fessenden of Madison, but he gained fifth place with a grand average of 6.85 to Fessenden's 6.72.

Appleby and Collins have been rivals for honors in 18.2 balkline since 1920, which marked the beginning of their long fight for the emblem.

Score by innings:

COLLINS — 22 3 0 46 3 3 5 20 17 131 1 48 1—300.
APPLEBY — 15 0 0 4 0 0 0 3 20 2 0 1—45.

	W.	L.	HR.	BG.	TP.	Grand avge.
Percy Collins	5	1	131	13	1,571	10.76
D. H. Goslin	4	2	77	30	1,538	7.49
E. T. Appleby	4	2	69	27	1,527	7.04
M. Wallgren	3	3	99	10	1,405	8.78
H. T. Galey	2	4	69	24	1,490	6.85
R. V. Fessenden	2	4	82	28	1,607	6.72
Arie Schaap	1	5	40	42	1,299	6.31

Did Anybody Order a Ton of Wrestlers?

One ton of wrestlers, ten by actual count, lolled in loop hotels, today awaiting the call to arm and head locks at the Rainbo Fronton tomorrow night, where Kola Kwariani meets Gino Garibaldi in the feature bout. They are matched to a finish.

Kwariani will be without many of his followers in this match. His defeat by Rudy Dusek a few weeks ago has caused a switch in allegiance but through victory over Garibaldi, the giant Russian expects to regain whatever prestige he has lost.

Londos Next—They Hope.

The ever sought after Jim Londos match lures both Kwariani and Garibaldi, just as it does the other eight wrestlers on the card. Garibaldi claims priority in the Londos schedule at the moment, but defeat tomorrow will hurt his claims, according to the matchmakers.

The semi-final match will bring together Jim Clinkstock, Cherokee Indian, and Hans Kampfer.

Enter a New Collegian.

Another collegian will make his Chicago debut in one of the supporting numbers. He is Bob Jesson, former Iowa football player. Jesson has been matched with Frank Bronowicz. Another preliminary will have George Tragos opposing Floyd Marshall.

The fifth bout is between Hans Bauer, another German, and Marshall Blackstock, a Georgia plantation product.

EMERSON BEATS FROEBEL, 20-15, IN PREP FINAL

Gary, Ind., March 5.—[Special.]—Emerson High school of Gary, defeated Froebel, also of Gary, 20 to 15, in the final game of the sectional basketball tourney tonight. Froebel eliminated Washington of East Chicago, the favorite, 19 to 16, earlier in the day, but was unable to match Emerson's speed.

In the La Porte sectional, Michigan City whipped Wanatah, 24 to 19, in the final game. Nappanee, Northern Indiana conference champion, won from Goshen, 27 to 23, at Goshen sectional, while at Valparaiso the Valparaiso five triumphed over Crown Point, 16 to 11, in the final. The sectional champions compete in the regional meets, semi-final of the state tourney, next week. Northern Indiana sectional scores were:

AT GOSHEN.
New Paris, 22; Baugo Twp., 18.
Middlebury, 18; Riley [South Bend], 11.
Goshen, 13; Elkhart, 10.
Nappanee, 40; New Paris, 25.
Goshen, 27; Middlebury, 11.
Nappanee, 27; Goshen, 23.

AT GARY.
Emerson [Gary], 33; Whiting, 22.
Hammond Tech, 23; Horace Mann, 14.
Wallace [Gary], 32; Hobart, 14.
Froebel [Gary], 19; Washington [East Chicago], 15.
Emerson [Gary], 23; Hammond Tech, 10.
Froebel [Gary], 29; Wallace [Gary], 26.
Emerson, 20; Froebel, 15.

AT LA PORTE.
Michigan City, 50; Union Twp., 13.
La Porte, 23; Union Mills, 17.
Lacrosse, 22; Springfield Twp., 16.
Wanatah, 40; Clinton Twp., 9.
Michigan City, 27; La Porte, 23.
Wanatah, 42; Lacrosse, 12.
Michigan City, 24; Wanatah, 19

AT VALPARAISO.
Chestertown, 28; Crisman, 15.
Valparaiso, 15; Lowell, 13.
Crown Point, 20; Liberty Center, 14.
Valparaiso, 23; Chestertown, 15.
Valparaiso, 16; Crown Point, 11

AT CULVER.
Plymouth, 30; Madison Twp., 19
Tyner, 22; Argos, 18.
Culver, 23; Bourbon, 16.
Plymouth, 28; Tyner, 18.
Plymouth, 45; Culver, 25.

Decide State Catholic Prep Cage Title Today

Bourbonnais, Ill., March 5.—[Special.]—The Illinois state Catholic high school basketball championship will be decided here tomorrow. Spalding of Peoria will meet Routt of Jacksonville and Trinity of Bloomington will play St. Joseph of Rock Island in the semi-finals tomorrow. Later in the day the winners will meet for the title. Tonight's results:

Spalding, 18; St. Bede, 12.
Routt, 27; Corpus Christi, 18.

KILBOURNE AND FULLER TO HEAD WHITE CITY CARD

Patrick Fights Hoekstra in Semi-Windup.

Harry Fuller, Buffalo light heavyweight, will give Jack Kilbourne, middleweight champion of Australia, a real test when they meet in the ten round main event of the boxing show at White City tomorrow night. Fuller gave the Australian the edge when he agreed to make 167 pounds for their bout, but Fuller has an impressive record and Kilbourne will have to be at his best to win.

One of Fuller's accomplishments is a draw with George Nichols, light heavyweight tournament finalist. He also whipped Henry Firpo and Frankie Schoell. In the Buffalo fighter's only appearance in Chicago he lost a close decision to Abie Bain.

Mickey Patrick, East Chicago middleweight, will seek to reverse a decision Johnny Hoekstra of Niles, Mich., won over him last year when they meet in the six round semi-final encounter. Costas Vassis of Greece will try for his fifth victory in six matches in Chicago, against Matty Matthews, Kenosha 165 pound battler. They meet for six rounds. Solly Dukelsky, west side middleweight, will be after his second victory in two professional contests in a four round match with Hamburg Wiskany. Two other bouts round out the program.

STADIUM SIGNS BRADDOCK

James J. Braddock, New York light heavyweight, has been matched with Baxter Calmes for a 10 round bout on the Dave Maier-George Nichols 175 pound championship card at the Stadium March 18.

Calmes scored three victories in the light heavyweight series of which Nichols and Maier are the survivors, but he was unable to make the weight. Braddock is an experienced fighter, and has met a number of heavyweights. He holds a knockout over Tuffy Griffith.

The light heavyweight championship match was arranged yesterday when Lou Sangor, Maier's manager, signed at the commission offices. Nichols sent word from Buffalo that his signed articles were in the mail. Maier and Nichols are left handers, and heavy punchers. The winner of their bout will receive the N. B. A. belt, emblematic of the championship.

Jack Dempsey will box three rounds with George Kolar this afternoon at 3 o'clock at the Arcade gymnasium before leaving for Columbus, O., tonight for two exhibition bouts at two rounds each tomorrow night. He will not return to Chicago until March 25, after a four round no decision contest with Joe Doklar of Buffalo at Toronto, Ont., March 21.

Mickey Walker, heavyweight contender, and Jackie Fields, welterweight champion, will arrive in Chicago this morning from Boston. They will work out at Trafton's gym and the Arcade gym, respectively, this afternoon for their matches at Denver Tuesday night. Walker boxes Roy [Ace] Clark, Philadelphia 215 pound fighter, and Fields meets Jackie Horner of St. Louis.

CHICAGO BEATS WISCONSIN MAT TEAM, 19 TO 11

Madison, Wis., March 5.—[Special.]—The University of Chicago wrestling team defeated Wisconsin, 19 to 11, this afternoon. Fred Louis, unbeaten Maroon 118 pound star, continued his victorious Big Ten campaign by winning from George Broming, Wisconsin. Carl Gabel, another Maroon with a clean slate, pinned his foe, Ted Ahlgren in the heavyweight class in 4:35.

Marion Raudebush, Wisconsin's 126 pounder, pinned Max Bernstein of Chicago in 40 seconds. Summaries:

118 POUNDS—Fred Louis [C.] won decision over G. Broming [W.]. Time advantage, 6:30.

126 POUNDS—Marion Raudebush [W.] threw Max Bernstein [C.]. Time, 40 seconds.

135 POUNDS—Burton Sherre [C.] threw Mathias Regner [W.]. Time, 9:40.

145 POUNDS—Richard Ferguson [W.] won decision over Bion Howard [C.]. Time advantage, 3:52.

155 POUNDS—Edwin Stenback [W.] won decision over John Heide [C.]. Time advantage, 1:15.

165 POUNDS—J. Horn [C.] won decision over Walter Wyss [W.]. Time advantage, 3:35.

175 POUNDS—Wayne Rapp [C.] won decision over George Trimberger [W.]. Time advantage, 3:52.

HEAVYWEIGHT—Carl Gabel [C.] threw Ted Ahlgren [W.]. Time, 4:35.

Y. M. C. A. PLANS THREE CITY-WIDE TITLE TOURNEYS

City-wide Y. M. C. A. boxing, wrestling and swimming championships will be decided within the next fortnight at the Lawson Y. M. C. A., 30 W Chicago avenue.

Sixteen Chicago associations will send nearly 100 boxers in all classes to the preliminaries Friday night and finals Saturday. The 111th street Y. M. C. A., city title holders, will attempt to win the tournament for the third time and thus permanently gain the boxing shield. Central and South Chicago Y's each has two victories to its credit.

The wrestling matches March 18 and 19 will have an entry list of 80 competitors for the two night meet.

City swimming championships also are to be determined on March 18 and 19. Classes competing will include senior, junior, and intermediate.

LIGHTNING ON SKATES
HOCKEY
TONIGHT AT 8:30
BLACKHAWKS vs NEW YORK RANGERS
Seats on Sale
Blackhawk Office 228 North La Salle and Chicago Stadium
SEATS-75¢-1.50-2.00-3.00
STADIUM

TOP FLIGHT WILL RUN IN RENEWAL OF $50,000 RACE

Whitney Filly Nominated for Washington Derby.

CONSENSUS
Daily Racing Form Selections

HAVANA.
1—Stefans Lass, Unstained, Plain Pen.
2—Darkayress, Finnath, My Beauty.
3—Infinitus, Algol, Maximum.
4—Quorum, Valley, Crossbones.
5—LUCILLE K., Olive Sabath, Lerack.
6—Polar Sea, Campeador, Chief's Warrior.
7—Camp Parole, Thunwin, Winnie Jo.

AGUA CALIENTE.
1—Owlet, Fair Bob, Swansea.
2—MORHEART, Tom Proctor, Miss Cheyenne.
3—Spanish Jack, Centermarch, Lady Menifee.
4—Diggins, Nacho, Mary Bane.
5—Pandosto, Chiclero, Double Chin.
6—Harry Temple Jr., Little Pat, Athens.
7—Graydale, Voltear, Wizardry.
8—Cabezo, Joe Flores, Durango.
9—Jotiva, Raucona, Bonaire.
10—Long Run, Ahpet, Sir Dean.

Top Flight, C. V. Whitney's unbeaten filly, has been nominated for the American Derby, it was revealed yesterday when C. W. Hay, general manager of the Washington Park track, checked over the list of entries for the $50,000 race.

The Derby will be renewed at Washington Park on the afternoon of June 18. Top Flight was also named for the Illinois Oaks, which will likely be run a week later.

Many other three year old stars from all parts of the country have been named for the American Derby, including Tick On, burning Blaze, Burgoo King, Osculator, Laughing Queen, Hygro, Sweeping Light, Barcelona Pete, Liberty Limited, and Gallant Sir.

Florida Derby Winner Named.

All the three year old stars now racing at the winter tracks were also named, including Evening, the Florida Derby winner, Monk's First, the Cuban Derby winner, and Sazerac, winner of the Derby trial at New Orleans a short time ago.

Richard and Patrick Nash of Chicago, who have just returned from New Orleans, are receiving fine reports on their 3 year old Burning Blaze's progress in training.

Burning Blaze put in the winter at the Nashes' Shandon Farm stud, near Lexington. For the last few weeks he has been going through light training at the Kentucky association track in Lexington. When it is time to speed up his training he will be moved to the Churchill Downs track. He will be sent to Chicago immediately after filling his Kentucky Derby engagement.

Phar Lap to Come Here.

That the Australian champion, Phar Lap, is to put in most of the summer in Chicago is indicated in the nominations for the stakes that are to be run here in June and July.

Phar Lap was nominated for the Peabody Memorial and the Robert M. Sweitzer handicaps which are to be run at Washington park in June and for three rich stakes to be renewed at Arlington Park in July. The stakes for which he was named are the Arlington handicap, Arlington Gold Cup and Stars and Stripes handicap. Each is a $20,000 feature. They have already attracted the American stars, Twenty Grand, Mate, Sweep All, Equipoise, Pittsburgher, Pilate, White Clover, Lady Broadcast and Questionnaire.

EASTERN ENTRY WINS NATIONAL BIRD DOG TITLE

Grand Junction, Tenn., March 5.—(AP)—Susquehanna Tom, 4 year old white and liver pointer, wears the championship crown of the bird dog world.

Tom, owned by the Lebanon kennels, Lebanon, Pa., was awarded the national title for 1932 today over the 7 year old Superlette, white and liver pointer bitch, which held up throughout the one hour heat despite a six inch cut in her side.

Handled by Jake Bishop of Union Springs, Ala., Tom found three bevies. While his work was not considered entirely clean throughout, due to threatening clouds, he pushed his way through like the champion he is. He won a $1,500 purse and a leg on the Bingham trophy.

Superlette, owned by A. G. C. Sage of New York, and handled by Clyde Morton of Alberta, Ala., displayed such courage as has seldom been seen on the historic game preserve. Working in an improvised harness, she negotiated the course in excellent form and had two bevy finds.

Mary Blue, owned by W. C. Teagle of New York, was last year's national champion.

AUSTIN SENIOR, JUNIORTRACKMEN WIN U. OF C. MEET

Kransno of Austin featured the junior-senior high school track meet held yesterday morning at the Bartlett gymnasium, by tying the city record of 5 4-10 for the 50 yard dash, giving his team nine points for the final winning point margin of 49. The Englewood seniors took second place with 43 points and University High had 16.

Austin also won in the junior division by a score of 37 5-6 points. University High was second with 32 1-6 while Englewood scored one point. The Austin Juniors, Witzel, Olsen, Wright and Kinzaig, took the first four places in the 50 yard dash, respectively.

ENGLESTEIN AND LYONS CAPTURE HANDBALL TITLE

Louis Englestein and George Lyons of the Hyde Park Y. M. C. A. won the state handball tournament at the Lawson Y. M. C. A., 30 West Chicago avenue, yesterday, defeating T. M. Brown and George Harbordt of Evanston in the final match. Sixteen teams competed.

Englestein and Lyons won the first game, 21 to 10, but lost the second, 20 to 21, after tying the score five times. They won the third set, 21 to 11.

AMONG THE FOLKS IN HISTORY

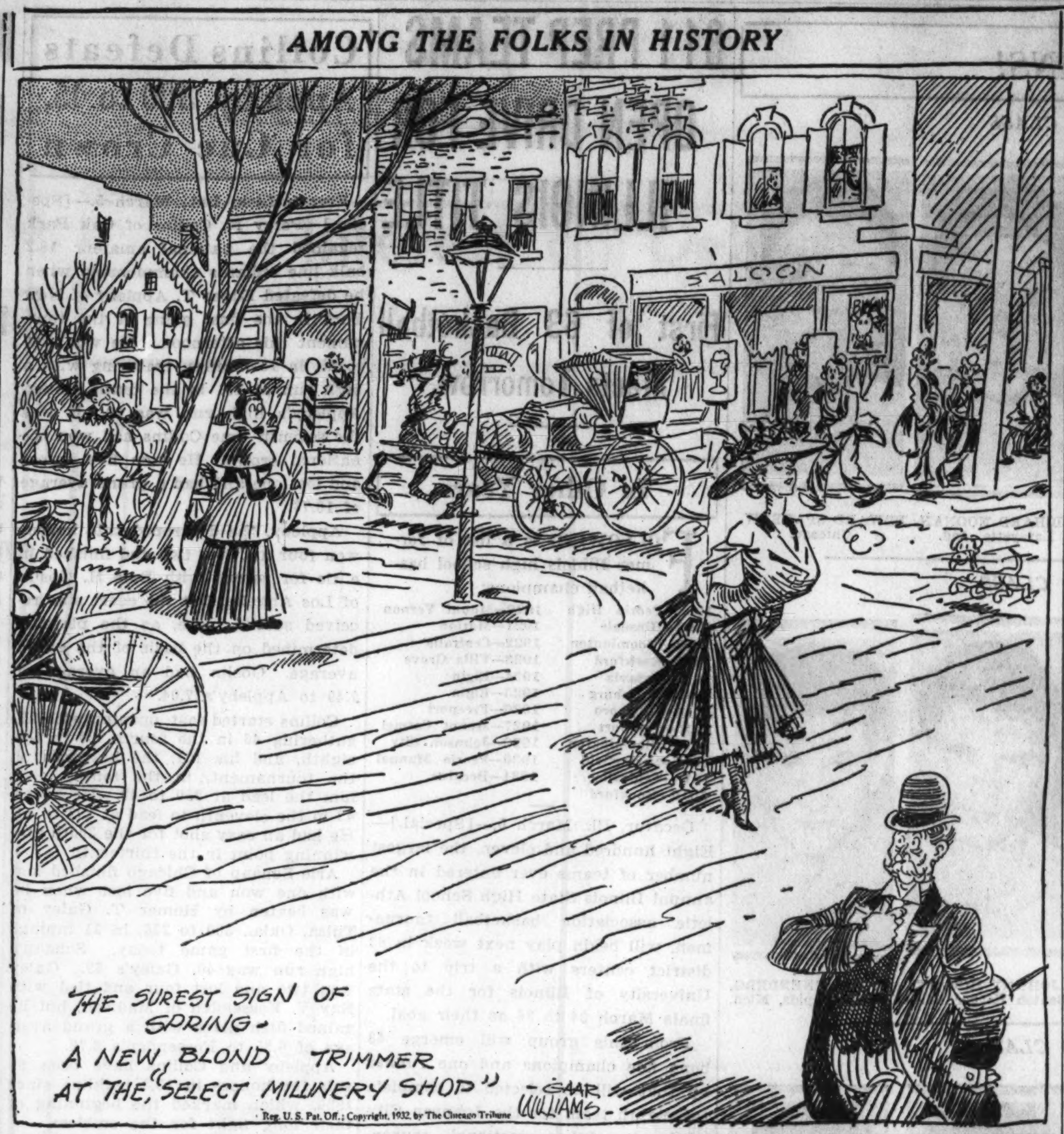

Reg. U. S. Pat. Off.; Copyright, 1932, by The Chicago Tribune

James River Is Nose Victor at Tropical Park

Miami, Fla., March 5.—[Special.]—The feature at Tropical Park went to Mrs. A. Carfano for the second day in succession when her James River was first in the Key West handicap here this afternoon.

On Friday Mrs. Carfano's Traitor won the Jupiter City handicap. James River was up in the last stride to win by a nose from Chatford, which had looked like the winner all through the stretch.

Martis, Favorite, Third.

Martis, the favorite, ran third, beaten seven lengths for the place. The field was completed by My Dandy, Thais and Rip Van Winkle, which finished as named. James River carried only 97 pounds and was timed in 1:38 4-5 for the mile.

Jockey Dent Smith was up on James River, which recently was purchased from George D. Widener by Mrs. Carfano. Smith's great finish was too much for Hank Mills on Chatford and as a result Mills got a triple on the day instead of four winners. He is the leading rider of the meeting. His three victories were Sun Teatime in the second race, Ben Blair in the third, and Stellanova in the seventh.

James River now has won three times in a row and his good races caused the players to make him the second choice. The mutuel payoff was $7 for $2. Martis was held at only a slightly shorter price.

Montgomery Scores Double.

Jockey R. Montgomery got a double on the day, his first winner being the short priced Zevar in the curtain raiser. This son of Zev bore the colors of the Paramount stable and returned 11 to 20 when he finished a neck before Common, with Make Speed third. The test was at a mile and Zevar negotiated the route in 1:40 3-5.

LOTT, ALLISON MEET TODAY IN HAVANA FINAL

HAVANA, March 5.—(AP)—Two United States Davis cup stars, George M. Lott Jr. of Chicago and Wilmer Allison of Austin, Tex., qualified today for the singles final of the international tennis tournament.

Lott eliminated J. Gilbert Hall of South Orange, N. J., in straight sets in the semi-finals, 6-1, 6-4, 6-4. Allison score a one sided victory over Cliff Sutter of New Orleans, 6-0, 6-4, 6-4.

AGUA CALIENTE ENTRIES.

FIRST RACE—Purse $600, the Tipperary Time steeplechase handicap, 4 year olds and up, about 2 miles:

‡Kings Own 143	†Experiment First.135
‡Swansea 147	†Fair Bob 140
Owlet 143	

†White entry. ‡Bosley-Dulaney entry.

SECOND RACE—Purse $400, claiming, 4 year olds and up, 5½ furlongs:

*Morheart 103	*Miss Cheyenne .105
*Tom Proctor ...105	Royal Carlaris ...110
*Graceland 108	*Flying Ace 106
*Beth Hogan 104	*Irfanes 108

THIRD RACE—Purse $400, 3 year olds and up, 6 furlongs:

Star Mistress 107	Recess 106
Center March ...103	Facchina 105
Santerno 95	Runawin 98
Sir Rogers 107	Lady Menifee 110
Tecolote 112	Spanish Jack 108
Cuevas 110	Prancing Step 107

FOURTH RACE—Purse $400, claiming, 3 year olds, 7 furlongs:

†Mary Bane 101	*Diggins 109
*Satin Princess .103	*‡Nacho 119
*Gallop Along ...114	*Poitou 103
*Nugent 104	*‡Wirt 100
Red Diamond 109	†Lord Vale 108
*John Bane 112	

†Mikel entry. ‡Fenwick entry.

FIFTH RACE—Purse $400, 4 year olds and up, $1\frac{1}{16}$ miles:

*Wooly Meteor ..107	Royal Doulton ...112
*Sun Thrills 105	*Chicerlo 107
†Sedgie 105	*Salona 107
*Brown Thistle...105	My Own Lad 110
*Patuxant 110	Ping Coates 118
*Chuno 110	*Adorable Cargo..103
*Mirvin Louise ..103	*Pandosto 107
*Vowed Veng'nce.107	Texas Longhorn ..112
*Luke Jr. 110	*†Double Chin ...106

†Edwards and Tate entry.

SIXTH RACE—$400, claiming, 4 year olds and up, $1\frac{1}{16}$ miles:

*Athens 104	*Miss Witticism..104
*Elmonte 106	*Black Castle 104
*Mullah 108	*Shasta Monk ...106
Tetra Glass 111	*Deep River 106
Super Fellow.....109	Francis Seymour.114
*H. Temple Jr...106	*Kings Men 109
*Little Pat 106	*Billy Krippen ..106
*Corral Boss 106	*Maurice Ed 106
Mt. Lassen 111	Consent 109

SEVENTH RACE—$400, claiming, 4 year olds and up, 1⅛ miles:

*Fortune's Favorite 113	*†San Clemente..108
	*Graydale 110
*Wizardry 110	*†Old Times 110
*Hehukai 104	*Madam Queen...102
*Silver Man 110	*Voltear 106

†H. T. Palmer entry.

EIGHTH RACE—$5,000 added, the Agua Caliente Derby, 3 year old foals 1929. $1\frac{1}{16}$ miles:

*Bahamas 115	Nacho 112
†Joe Flores 115	John Bane 112
Durango 112	†Cabezo 112

†Lee & Anderson entry.

NINTH RACE—$400, claiming, 4 year olds and up, 1½ miles:

*Nihil 107	*Jotiva 107
*Woodfay 105	*Bonaire 113
*Herelna 105	*Tahoka 110
*Kansas Hope ...107	Single Step 112
*Trompe 104	*Rapida 105
*Dark Ray 105	*Raucona 105
*Argue 107	Hootinany 112

TENTH RACE—$400, claiming, 4 year olds and up, $1\frac{1}{16}$ miles:

*Long Run 108	*Aye Ready 103
*Judge Austin ...104	*Ladrone 109
*Sir Dean 99	*Ah Pet 102
*Panda 105	

NEWS FROM THE RACE TRACKS

TROPICAL PARK RESULTS.

FIRST RACE—Purse $800, claiming, 3 year olds, 1 mile:
Zevar, 109 [Montgomery]. 3.10 2.90 2.70
Common, 108 [Mozar].... 5.70 3.80
Make Speed, 114 [Rober'n] 3.50

Zevar moved up stoutly entering home stretch and outgamed Common in the final drive. Latter off forwardly went to the front entering backstretch, raced in hand until the last furlong and hung on well when challenged. Make Speed tired. Indian Game stumbled and fell at 5½ furlougs pole and Fair Blanche tumbled over her.

Time, 1:40 3-5. Parties, Indian Game, Fair Blanche, Princess Italia, Lady Ara, Reservation, and Miss Ida ran.

SECOND RACE—Purse $800, claiming, 3 year olds, 1 mile:
Sun Teatime, 101 [Mills].. 2.70 2.50 2.10
Lapidary, 106 [Hanford] 3.40 2.20
Banker Sam, 111 [Renick] 2.30

Sun Teatime saved ground rounding turn into backstretch and was taken in hand when Lapidary went to the front and outgamed Lapidary in the final drive. The winner was inclined to bear in all through homestretch. Lapidary showed lot of early speed and raced with lot in reserve first half but hung when put to a drive. Banker Sam skinned the rail entering homestretch.

Time, 1:42 1-5. Bad Guess, Rocktor, Foolish Fellow, Teach Me, Nardo, Indian Legend, and Comradeship ran.

THIRD RACE—Purse $800, claiming, 4 year olds and up, 1 mile:
*Ben Blair, 111 [Mills]..18.30 9.90 5.60
Tack, 111 [Montgomery]. 9.60 5.90
Genial Host, 111 [Arthur] 10.40

Ben Blair trailed along in middle of his field until swinging into the home stretch, where he closed with a rush and was going away at the end. Tack went around his field until swinging into the home stretch, where he closed with a rush. Tack went around his opposition at turn out of back stretch, made a bold effort at top of home stretch, but hung in the final drive. Genial Host outgamed Corbeau in the final drive. Mike Carey and Bob's Play showed early speed but quit.

Time, 1:40 2-5. Light Nun, Mike Carey, Fairyman, Corbeau, *Stretcher, Nealon Kay, Scarlet Brigade and Bob's Play ran.
*Field.

FOURTH RACE—Purse $1,000, Key West handicap, 3 year olds and up, 1 mile:
James River, 92 [D.Smith]7.00 3.60 2.60
Chatford, 102 [Mills]....... 4.40 3.00
Martis, 113 [L.Ensor]..... 2.80

James River taken back off the early pace went around on the outside of leader rounding far turn and fought it out with Chatford all last furlong. Outgamed latter at end. Chatford fractious at the post broke from the extreme outside and stumbled just as the barrier was sprung. He set a rapid pace but hung last twenty yards. Martis a forward contender in early stages.

Time, 1:38 4-5. Thais, My Dandy, and Rip Van Winkle ran.

FIFTH RACE—$900, Lake Worth Claiming Handicap, 3 year olds and up, 5½ furlongs:
Pancho Lopez, 90 [M'ntg'y].8.00 3.10 out
Double Heart, 115 [Riley].. 3.50 out
Flag Bearer, 118 [Ensor].... out

Time, 1:04 4-5. Fair Jack and Little America ran.

Pancho Lopez was rated off Flag Bearer and Montgomery delayed his effort until rounding the far turn moved up stoutly and fought it out with great courage through the home stretch. He just lasted long enough to stall off Double Heart. The latter was slow to find his stride and trailed his field for the first three furlongs, when he began closing in on the outside. He finished stoutly and was gradually wearing the winner down.

SIXTH RACE—Purse $800, claiming, 3 year olds, 1 1-16 miles:
Phan. Rock, 108 [Mann].18.50 7.20 5.50
Rubridge, 108 [Corbett].. 5.40 3.80
El Puma, 114 [Hanford].. 3.40

Phantom Rock rated off the pacemakers until rounding the far turn, where he moved up with a rush. Caught and passed Rubridge at top of home stretch and drew away into a long lead last furlong. Rubridge used up racing Love Offering into submission. He had nothing in reserve when winner challenged. El Puma finished strong. Don Tasker broke slowly and was never a factor.

Time, 1:46 4-5. Love Offering, Bill Southam, Don Tasker, Discobolus, and Night Edition ran.

SEVENTH RACE—Purse $800, claiming, 4 year olds and up, about 1¼ miles:
Stellanova, 106 [Mills].... 7.80 4.40 3.00
Wrack Roy., 106 [Q'nbush] 4.20 3.00
Nose Gay, 106 [Montgo'y] 3.10

Stellanova was rated close to pace, responded to urging last quarter mile and, wearing down Wrack Royal, drew away easily. Wrack Royal raced Diodor into early submission, took good lead, but was no match for the winner when put under pressure. Nose Gay was outrun for six furlongs. Vermiculite broke slowly, was outrun, but began gaining around bend and finished steadily. Gormond was a forward contender for seven furlongs.

Time, 2:04 4-5. Diodoro, Vermiculite, *Kitty Graves, Gormond, Angry Lass, Col. Crump, *Oleman River, and Just Even ran.
*Field.

HAVANA RESULTS.

FIRST RACE—$800, claiming, 2 year olds, 4 furlongs:
Adelaide A., 112 [Allen]......8-5 3-5 1-3
Victorius, 120 [Jones]........... 1-1 1-2
Miss Howee, 120 [Fisher]..... 6-5

Time, :48 3-5. Column Right, Betty Terry, Lucy Menifee, El Polar, and Exception ran.

SECOND RACE—$800, claiming, 3 year olds, 6 furlongs:
Consummation, 105 [T'berio]..4-5 1-3 1-6
Runaway Kid, 116 [Jones]...... 8-5 7-10
Thunder Speed, 107 [Pernia]... 6-5

Time, 1:13. Indiazen, Loys Ormont, Play Choice, and Pandis ran.

THIRD RACE—$800, claiming, 3 year olds, 1 mile and 50 yards:
Just Ormont, 107 [Neal].......3-1 1-1 1-2
Rita Lee, 102 [Meade]......... 8-5 4-5
Rough Rider, 102 [Gilbert].... 1-1

Time, 1:44 4-5. Chummy, Camping, Dianamede, Real Silk, Clare Bee, Golden Sandals, and Old William ran.

FOURTH RACE—Purse $800, claiming, 3 year olds and up, 6 furlongs:
Bees Cloi, 112 [Dupuy].....8-5 3-5 1-3
Liberty Ace, 115 [Clemons].... 2-1 1-1
Easter Boy, 112 [Roderick]..... 6-5

Time, 1:12. Alcove, Monkey Shine, Translucent, and Little Turtle ran.

FIFTH RACE—Purse $1,000, handicap, 3 year olds and up, 6 furlongs:
Malolo, 124 [Jones]..........4-5 1-3 1-6
Fortunate Youth, 118 [Gonzales] 1-1 1-2
Burning Up, 114 [Gilbert]...... 1-3

Time, 1:11 4-5. Gay Party, Howee, Thistle Fyrn, First Mission, and Blue Day ran.

SIXTH RACE—Purse $800, claiming, four year olds and up, mile and fifty yards:
Torchfire, 108 [Gilbert]...... 8-5 3-5 1-3
Prince Bulbo, 112 [Meade]... 4-1 2-1
Our Doctor, 108 [Cox]......... 1-1

Time, 1:43 3-5. Film, Royal Rock, Captain's Daughter, Beauty Belle, and Nelson ran.

SEVENTH RACE—Purse, $800, claiming, 4 year olds and up, mile and fifty yards:
Gunfire, 108 [Curran].........6-5 1-2 1-4
Hypoluxo, 112 [R. Fischer]... 8-5 4-5
Ed. Lehmann, 112 [Rod'ck]... 1-1

Time, 1:43 3-5. Torrito, Free Helen, Vivian Wright, Fifia, and Golden Cloud ran.

FAIR GROUNDS RESULTS.

FIRST RACE—Purse $600, claiming, 3 year olds, $1\frac{1}{16}$ miles:
Bright Knot, 112 [Tilden].13.20 5.80 5.20
Scandal Sheet, 105 [R. G. Cooper] 26.80 9.80
Piecemeal, 104 [McCoy] . 4.00

Time, 1:50. *Greylock, Escoba Land, *Eulaine B., Beauty Secret, Makanda, Bag o' Roses, Vestal Maid, Princess A. O., and *Verda ran.

SECOND RACE—$600, claiming, 3 year olds and up, 6 furlongs:
Reproof, 111 [Elston]......7.80 4.00 2.80
Marlene, 113 [Landolt].... 2.80 2.40
Outer Harbor, 112 [And's'n] 3.80

Time, 1:13 3-5. Sun Thorn, High Pockets, Blighter, Tennywood and Sir John ran.

THIRD RACE — Purse $600, claiming, 3 year olds and up, $1\frac{1}{16}$ miles:
Alabazano, 112 [Thomas].15.60 7.20 6.20
Bud Charlton, 112 [McCoy] 3.80 3.80
Donna Dear, 100 [Elston] 6.00

Time, 1:50 3-5. Tea Green, Harass, Dim Ray, Kay Frances, Peace Lady, Florence Dolan, and Play Bird [lost rider] ran.

FOURTH RACE—$600, claiming, 3 year olds and up, $1\frac{1}{16}$ miles:
Hal Riley, 112 [Landolt]..13.60 4.60 4.20
Old Bill, 112 [Kellum].... 3.40 3.60
Bernice Van, 107 [Tilden] 9.00

Time, 1:49 3-5. Half Day, Flag Lieutenant, Bunyora, Gertrude Reade, Super Toy and Squeeze Play ran.

FIFTH RACE—Purse $2,000 added, General Beauregard claiming sweepstakes, 3 year olds and up, 1⅛ miles:
Prince Atheling, 118 [McCoy].4.00 out out
†Glastonbury, 115 [G.Elston] out out
†Prince Pest, 113 [J.Neel].. out

Time, 1:53 3-5. Only three starters.
†Fairbairn entry.

SIXTH RACE—Purse, $600, claiming, 3 year olds and up, six furlongs:
Eliza. Bolla, 107 [Weber]..5.00 4.40 4.00
Sweep Past, 112 [R.G.C'per] 17.00 7.40
Alamae, 112 [May]......... 5.40

Time, 1:15 1-5. Uma, Aristocrat, *My Girl, *Molly Hogan, Monde, Wild Cress, Jargon, Evelyn L., and Hippias ran. *Field.

SEVENTH RACE—Purse $600, claiming, 3 year olds and up, 1⅛ miles:
Louisville, 112 [J. McCoy] 13.60 5.00 2.80
Black Patricia,110[G.Elst'n] 3.80 2.60
Feu Follet, 112 [Landolt] 3.20

Time, 1:57. Agapanthus, Aregal, Lady Gibson, Ebony Prince, Little Pan, and Fortune ran.

EIGHTH RACE—$600, claiming, 3 year olds and up, 1⅛ miles:
Orloff, 105 [Arnold].......18.20 12.40 4.40
Princess Dare, 107 [H'dez] 12.60 6.60
Prince Reno, 105 [McCoy] 5.60

Time, 1:57. Pollywog, High Storm, Interior, Erin Go Bragh and Catalan's Idol ran.

AGUA CALIENTE RESULTS.

FIRST RACE—Purse $400, claiming, 2 year olds, 4 furlongs:
Miss Potrero, 116 [Long'n] 6.00 4.60 3.20
Beeson, 116 [Dubois]...... 15.40 6.40
Manora, 104 [Sylvia]...... 3.80

Time, :49 1-5. Wishing Cap, Parade Rest, First Pip, Bonsilla, *Tocaya, St. Falcon, Tresorella, *Skipsea, *Madolyne May ran. *Field.

SECOND RACE—Purse $400, claiming, 3 year olds and up, 5½ furlongs:
Preander, 113 [D.Neal]....14.00 8.20 3.80
Pride of Tex.,110 [G.Sm'h] 3.20 2.80
Don Jr., 110 [D.Porter]... 3.00

Time, 1:07 4-5. Mickens Lass, Pelaika, Wool Boy, *Ethel Sherlock, C. B. Hadley, Webster, *Miss Susan, *Oscillator and Rosie Finnegan ran. *Field.

THIRD RACE—Purse $400, claiming, 4 year olds and up, 6 furlongs:
Facsimile, 103 [Sylvia]..29.60 8.60 8.20
Early, 101 [Reno]......... 9.80 9.80
Demoiselle, 101 [Coucci].. 6.60

Time, 1:13. *Euonymous, Busy Seth, Jack Enarc, Cuevas, *Bonnie Kay, Moane Keala, Evelena, *Dolly Boy and Umbrian Princess ran. *Field.

FOURTH RACE—Purse $500, claiming, 4 year olds and up, 6 furlongs:
Frontman, 105 [Reno]....20.40 6.60 5.40
Patsy H., 105 [Atkinson].. 4.40 4.80
Occurrence, 103 [Matt] .. 4.40

Time, 1:12 2-5. That's It, Burnam, Sir Argo, Bertrand, Bad Boy ran.

FIFTH RACE—Purse $400, claiming, four year olds and up, 6 furlongs:
Gene Oliver, 108 [Salazar] 5.60 4.40 5.00
Mark Anthony, 106 [C'ley] 8.20 6.60
*Harshaw, 103 [Smith].. 5.20

Time, 1:13. Leano, *Gingerbread, Clear Star, Altavar, *Consent, Pact, Royal Yeoman, Maurice Ed, and Hermelin ran. *Field.

SIXTH RACE—Purse, $400, claiming 4 year olds and up, colts, horses and geldings, 5¼ furlongs:
T. O'Malley, 107 [G.Smith]11.00 4.00 3.40
Star Boat, 107 [J. Lane] 3.20 3.00
Macon, 107 [L. Saunders] 5.00

Time, 1:07 3-5. *Kingston, *Neptunis, Shasta Uncle, Van Ettisch, Princely, Isaac L., David L., Glad Effort, Black Shirt ran.

SEVENTH RACE—Purse $400, claiming, 4 year olds and up, 6 furlongs:
Gleaming Star, 108 [Reno] 4.00 3.40 3.20
Lakeland, 105 [G. Smith] 11.00 7.00
Amour, 101 [Salazar] ... 3.80

Time, 1:12 4-5. Wee Tot, *Miss Angon, Gareth, John Cavanaugh, Alma Borland, Big Bill Thompson, Rolling Star, *Hawes, *The Lone Trail ran. *Field.

EIGHTH RACE—Purse $400, allowances, 3 year olds and up, 6 furlongs:
Anchor Light, 107 [Porter].7.00 3.60 3.20
Dutch Boy, 108 [Baker].... 3.60 3.20
Volt, 110 [Moore].......... 5.80

Time, 1:13 3-5. *Eighteen Sixty, *Via, Cordon Bleu, Peace Johnny, Black Wrack, Leoden, Scotch Made ran.

HAVANA ENTRIES.

FIRST RACE—Purse $800, claiming, 3 year olds, 5½ furlongs:

Flying Sixty 105	Chilonda 105
Hasta Luego 105	*Vestah Clark 105
*Dolesia 100	Brown Mole 105
Innisfail 105	*More Space 100
*Barston 105	Justa Shade 105
*Stefan's Lass ..105	*Pat Angon 105
*Plain Ben 105	*Unstained 100
Gayola 110	Austerlitz II. ...115
*Meal Money 100	*Mueller 110

SECOND RACE—Purse $800, claiming, 3 year olds and up, 6 furlongs:

Westy's Rose 99	Finnath 118
Preferred 112	Staracene 99
My Last Honey...117	Carnival 116
My Beauty 117	Eloise 113
Dark Ayress 111	Dark Dawn 116
Stylish Mack 118	Joan K. 117

THIRD RACE—Purse $800, claiming, 3 year olds and up, 6 furlongs:

Fire Proof 115	Maximum 120
Lady McNeil 109	Zebra 111
Jodhpur 118	Infinitus 122
Sweepingly 95	Manager Evers ..118
Netie Pebbles ...121	Sun Worship 118
Lew Black 118	Algol 118

FOURTH RACE—Purse $800, claiming, 4 year olds and up, 6 furlongs:

Crossbones 108	Jean 103
*Gunman 106	*Quorum 111
Little Gyp 103	Valley 110
Mary's Toy 103	*Dea 106

FIFTH RACE—Purse $2,500 added, the Cuban Juvenile stakes, 2 year olds, 4 furlongs:

†Lerack 121	Walter H. 118
Lucille K. 121	Cameo Kirby 115
Propitious 112	†Spero 115
Olive Sabbath 118	Lucy Menifee 121

†J. F. O'Neil and O. L. Foster entry.

SIXTH RACE—Purse $800, claiming, 4 year olds and up, $1\frac{1}{16}$ miles:

Era 111	Silver Canopy ...111
*Night Tears 103	Bright Spangle ..116
*Polar Sea 115	Campeador 116
*Chief's Warrior .115	*Al Livingston ...108

SEVENTH RACE—Purse $800, claiming, 3 year olds and up, 1¼ miles:

Broken Sound ...118	West Virginia 114
*Ournan 104	Pomfret 118
Princess Ma 113	Belgium 115
*Hielbroun 106	*Stibo 113
*West Point 113	*Winnie Jo 108
*Ruth Marie 104	*Camp Parole 109
*Thunwin 104	Thunderstruck ...118
*Lang 108	*Cedar Crest 110
Elizabeth 110	Lady Viola 113

Weather clear; track fast.
*Apprentice allowance claimed.

BIG TEN TRACK TEAMS TRAIN TO STOP MICHIGAN

Wolverines Seek 2d Title in Row This Week.

Basketball Ends

THE Big Ten basketball race will end tomorrow night with the following games:
Indiana at Illinois.
Chicago at Purdue.
Minnesota at Wisconsin.
Ohio State at Michigan.

Though Michigan's strong track team is a favorite to retain its title next Friday and Saturday at the University of Chicago fieldhouse, in the 22d renewal of the Western conference indoor meet, the championship fight is expected to be closer than in any meet since 1911.

On the basis of their records this season, Indiana, Minnesota, and Michigan should accumulate 18 or 19 points up to the final event, the mile relay. At that point the Wolverine mile team, composed of Charles Eknovich, Charles De Baker, Ben De Baker, and Capt. Edwin Russell, which won the conference title last year with a mark of 3:26.8 and will be back intact, should step out ahead of the field to give Michigan another championship.

Must Watch Badgers, Ohio.

Wisconsin and Ohio, each with several outstanding performers, have outside chances to score enough points to win. Illinois and Northwestern are certain to figure in the scoring, while Chicago and Purdue apparently must be content with one or two points, if any.

Only three of the men who won or shared individual titles last year and only 17 of the 38 place winners will be back. Four men who stood out the previous year and did not compete last year will return, however, and with a group of promisin sophomores should insure the establishment of a set of Chicago fieldhouse records which will not be readily cracked.

The defending titleholders are Capt. Russell of Michigan in the quarter mile, and Ted Shaw of Wisconsin and Capt. Cam Hackle of Minnesota, who tied in the high jum-

Keller Choice in Hurdles.

In several events this year's winners seems fairly certain. Jack Keller of Ohio State, second in the hurdle event last year, appears the class of the conference and may be an Olympic possibility. Capt. George Saling, Iowa hurdler, who ran several close race with Lee Sentman back in 1929, returns to find a new rival in Keller. The remainder of the hurdle points appear to be in the grab bag for Roy Entyre of Illinois, another comeback who competed in 1930; Charley Schiefly of Minnesota and Capt. Roy Black of Chicago.

Clarance Munn of Minnesota, winner of THE CHICAGO TRIBUNE football trophy for 1931, who has put the shot 48 feet 4¼ inches in competition this year, appears to have at least a two foot advantage over the nearest competitors.

Probably the bitterest contest of the meet will come in the quarter mile race, in which it appears that Ivan Fuqua, Indiana sophomore, who set a new Stagg interscholastic record in 1930 and has done the vent in 48 seconds, will battle in out with Capt. Ed Russell of Michigan, who won the race last year.

It's Michiga. in Half Mile.

Another close race is in prospect in the mile event between Henry Brocksmith of Indiana, Dean Woolsey of Illinois, and Wright of Wisconsin. Michigan dominates the half mile race with Edwin Turner, who was second to Dale Letts last year, and Charles Eknovich likely to finish one-two, unless Crumney, the Badger entrant, springs a surprise.

Northwestern had pinned its hopes largely on Zack Ford, sprinter, who equaled the world's record in the 40 yard dash in the quadrangular meet at Evanston this season, but Ford was injured Friday night and will not compete. The contenders in the 60 yard event will be Walt Haas and Hal Thompson of Minnesota and Don Renwick and Jack Campbell of Michigan.

Shaw and Murphy of Wisconsin and Hackle of Minnesota are the class of the high jumpers, while Elton Hess of Minnesota, who won at the Drake relays in 1929 and has left his dairy farm to do better than 13 feet, is picked for the pole vault title. Purdue must depend on Popejoy, miler, and Hollingsworth, vaulter, to pick up points, and Chicago on Black in the hurdles and Brooks in the dash.

I. 4-A VOTES TO ADOPT METRIC TRACK MEASURE

New York, March 5.—(AP)—The Intercollegiate Association of Amateur Athletes of America, one of the two important governing bodies of college track and field sports, voted at its meeting today to approve the use of the metric system in the future if the Amateur Athletic union decides to change from the conventional yards and miles.

The association, however, rejected a proposal to use metric measurements this year in its outdoor meet at Berkeley, Cal., which will be one of the tryouts for the American Olympic team.

The University of California at Los Angeles was elected to membership, bringing the total to 43 colleges and universities. Officers were elected as follows: Thomas A. Fernley Jr., of Princeton, president; Cecil D. Loveless of New York university, treasurer; Don Lippincott of Pennsylvania and Ruppert Thomas of Princeton members of the advisory committee.

Maureen Orcutt Beats Mrs. Lake, 5-4, for Title

St. Augustine, Fla., March 5.—(AP)—Maureen Orcutt, former metropolitan golf champion, today won the Florida East Coast golf championship, defeating Mrs. R. C. Lake, New Orleans, 5 and 4.

K. of C. Teams Seek Finals Berths Today

Fights for places in the championship round occupy teams in the Knights of Columbus basketball league this afternoon.

In the south end division Santa Maria and St. Philip Neri, tied for first place, meet Garcia Mareno and San Salvador, tied for second. If the latter two teams win, a four way deadlock will result.

St. Cyr Plays O'Connell.

Aquinas and Perez, both seeking places in the finals in the south division, meet at White City. Englewood, which is also in the running, clashes with Auburn Park.

In the north section, St. Cyr, the leader, will meet O'Connell, runner up last year, and the only team to defeat St. Cyr this season. O'Connell is tied with Marquette and University for second place and must win to keep in the running. Hennepin, in a three way tie for first place with Hildebrand and Damen, in the west division, is scheduled against Carroll, which still has a chance to qualify.

Quigley Can Clinch Place.

Quigley, sensation of the central section, will try to clinch a finals berth against Fort Dearborn. The schedule:

SOUTH END DIVISION.
[Fenger High School.]
San Salvador vs. St. Philip Neri.
Ridge vs. Genoa.
Garcia Mareno vs. Santa Maria.

WEST DIVISION.
[4711 West Madison street.]
Hildebrand vs. Americus.
Hennepin vs. Carroll.
Feehan vs. Tonti.
Setters vs. Barry.

SOUTH DIVISION.
[White City.]
Auburn Park vs. Englewood.
Dowling vs. Loyola-Hyde Park.
La Rabida vs. Calumet.
Aquinas vs. Perez.

NORTH DIVISION.
[Rainbo, Clark and Lawrence.]
Columbus vs. Ravenswood.
University vs. O'Conner.
O'Connell vs. St. Cyr.
De Soto vs. Brownson.

CENTRAL DIVISION.
[Pershing road and Archer avenue.]
Lafayette vs. Leo XIII.
Hughes vs. Madonna.
Quigley vs. Fort Dearborn.
St. James vs. St. Rita.

C. Y. O. GAMES

Play in the second round of the Catholic Youth Basketball league's championship series will resume this afternoon with the 32 surviving teams competing for the right to enter the quarter-finals.

With most of the second place divisional finalists eliminated in the opening round, today's games will be waged almost exclusively among sectional champions. The schedule:

DE PAUL GYM.
[Webster at Sheffield avenues.]
Lake Forest vs. St. Andrew [heavies].
Immaculate Conception vs. Queen of Angels [heavies].
St. Mary vs. St. Robert [lights].
St. James vs. Queen of Angels [lights].

MOUNT CARMEL GYM.
[Sixty-fourth street at Dante avenue.]
St. Brendan vs. Sacred Heart [heavies].
St. Joachim vs. St. Anthony [heavies].
St. Brendan vs. St. Mary [lights].
Nativity vs. St. Anthony [lights].

MIDWEST A. C.
[6 North Hamlin avenue.]
St. Mel vs. St. Hyacinth [heavies].
Presentation vs. Queen of Heaven [heavies].
St. Genevieve vs. St. Sylvester [lights].
Lady of Sorrows vs. Holy Mount [lights].

HOLY TRINITY GYM.
[1443 West Division street.]
St. Joseph vs. St. Rose [heavies].
St. Gabriel vs. St. Elizabeth [heavies].
Immaculate Conception vs. Sacred Heart [lights].
St. Gabriel vs. All Saints [lights].

BRICKIES PLAY IN ST. LOUIS; FOUR CHICAGO GAMES

The Bricklayers are in St. Louis today to meet the Stix team in the first contest of a three game series for the western soccer championship, but there will be plenty of entertainment for Chicago fans.

The first round of the Peel Cup competition is on the schedule. Sparta, holder of the trophy, plays the Wanderers at 21st street and Kostner avenue, and there will be a preliminary between the Sparta "Old Boys" and the Ozarks. The Swedish - Americans, International league champions, meet the Jugoslavs of the National league at Schwaben field, California avenue and Roscoe street.

The Olympias of the National league face Sparta seconds at 47th avenue and 19th street and the Carpenters meet the Mac Duffs at Roosevelt road and Cicero avenue. Baba Vlcek will return to the Sparta lineup after having been out of action since the start of the season because of illness. J. B. Smith, former Olympia player also will appear for the Peel cup champions.

The second game of the Bricklayer-Stix series will be played at Sparta field next Sunday.

SHAMROCKS OPEN TWO GAME TULSA DUEL TOMORROW

Tulsa, Okla., March 5.—[Special.]—Although the Chicago Shamrocks and the champion Tulsa Oilers do not stand directly in each other's way, victory for either in their contests here Monday and Tuesday nights is anxiously sought by both. The Shamrocks, now in second place in the American Hockey league, count on victory as a necessary stride in overtaking the first place Kansas City Pla-Mors. The ambition inciting Manager Shorty Green's Oilers is the gambling chance they yet have to slip into the money class. Added to this is the determination not to finish in last place, where they now rest.

A heavy schedule faces both the Oilers and the Shamrocks the remaining three weeks of the season. Following the two games here the Shamrocks return to Chicago for four games, the first March 10, a final home engagement with the third place Duluth Hornets, and the last, St. Patrick's night, March 17, with the league leading Pla-Mors.

LINDBLOM WINS FENCING TITLE IN FOIL CLUB SERIES

Lindblom High school won the Cook county high school fencing meet with a total of nine bouts and 53 points at Gage park yesterday. Hyde Park, Lindblom, Roosevelt, and Morton eliminated eight other schools in the preliminaries earlier in the day to qualify for the finals. The meet was sponsored by the Foil Club of Chicago, which awarded the Lindblom captain, Joe Leo, a championship trophy.

MOTORS—TRAFFIC HIGHWAYS

VOICE OF THE TRAFFIC

VEHICLE TAXES.

Chicago, March 1.—Why are automobile owners who have not paid vehicle tax constantly harassed by publicly paid political workers, who hand them arrest slips? These owners are willing to pay the tax but a great majority have no funds with which to do so.

Why pick on us when thousands of property owners and business men have avoided their just obligations to the city. I have yet to hear of one instance where one of the above mentioned was handed a ticket to appear in court and fined for failure to pay taxes on time.

The collections in the vehicle tax department have by far exceeded expenditures to date, as street repair work is practically at a standstill at present, so why not give us a break and lay off for a while, at least, as has been done even in prosperous years, due to seasonal unemployment? WALTER SARD.

INVALID'S CAR STOLEN.

Chicago, March 1.—Here's hoping that the party who took a small sedan from in front of 214 South Winchester avenue recently will derive great satisfaction from the thought that they have caused my mother much worry and anxiety. Her only pleasure was a ride now and then, after two years' illness and unable to walk without aid.

The car was purchased for no other reason than to take her out. All car owners are not wealthy, and all cars are not luxuries. I'm only hoping it will be returned intact, or at least partly together. D. BUTLER.

AVOIDABLE BLOCKADE.

Chicago, Feb. 3.—It is a common practice for a coal company to unload coal at 8:10 a. m. to 8:20 a. m. at the postoffice on the Clark street side. I was just wondering why they are allowed to tie up the rush hour traffic on Clark street the way they do.

On Feb. 24 and Feb. 25 coal was unloaded at 8:20 a. m., delaying a number of street cars and hundreds of passengers in the Clark street cars who must wait for the trucks to unload, and consequently the car riders are late at their place of employment on account of the congestion which takes time to unravel.

If the ordinary automobile driver delays traffic by parking just a few minutes, he is sure to get a ticket. Why the difference? Coal can be dumped at better hours during the day, or at night. A DAILY RIDER.

OTHER TRAFFIC NUISANCES.

Chicago, March 2.—After reading your article on "No Tail Lights," would suggest that you also tell about the taxicabs in this town running on cowl lights only, when the laws demand a good clear headlight.

Also would suggest that you check up on the practice of street car motormen running through red lights or starting the last second when the green light turns to red and in this way manage to get about one-half across the street in the way of the oncoming traffic starting on the green light. J. F. FULTON.

WAS IT DARK?

Chicago, Feb. 17.—I would like to know by what authority police officer, star number 62, Kensington division, can issue a traffic violation notice for not having lights lit on a car at 5:45 p. m. when the sun set at 5:19 p. m.

According to the newly issued motor vehicle law of 1932 chapter 7, paragraph 38. "Every motor vehicle, while being operated on the public highways during the period from one hour after sunset to sunrise, is required to carry lighted lamps, both in the front and rear." WILVERD J. EEFTING.

News and Views

D. S. Eddins has been elected president of the Olds Motor works, manufacturers of Oldsmobiles. Mr. Eddins has been vice president and general manager of Olds.

Graham-Paige reports retail sales in the United States as running 12 per cent ahead of last year.

STAR SWIMMERS TO SEEK TITLES IN N. A. A. U. MEET

New Haven, Conn., March 5.—(AP)—Leading swimmers of the country have sent entries for the national senior A. A. U. championships in Carnegie pool at Yale March 31 to April 2. All of the defending champions have entered the meet, the last scheduled to be held in the pool before the old gymnasium is razed and quarters established in the new $4,000,000 Payne Whitney gymnasium.

The west will be represented by Leland Stanford university of California and the Los Angeles A. C. From the middle west will come teams from the University of Chicago, University of Michigan, Northwestern, Lake Shore A. C. of Chicago, the Illinois A. C., Indianapolis A. C., and Detroit A. C.

Pitted against these will be eastern swimmers from Yale, Harvard, Princeton, Pennsylvania, Rutgers, Bowdoin, Boston Swimming association, New York A. C., and the Carnegie Swimming club of Homestead, Pa.

Two champions will defend double individual titles. Albert Schwartz of Illinois A. C. will seek to retain his crown in the 100 and 200 yard free style events, and Mickey Riley of the University of Southern California will defend the titles in both the low and high board dives.

HAZZARD'S NAME ON BRAVE ROSTER MAY END PLAYING

Champaign, Ill., March 5.—(AP)—Ellsworth Hazzard of Chicago, star of the University of Illinois pitching staff, "had words" with the Boston Braves and may become ineligible for Western conference competition.

Hazzard feared he might be scholastically ineligible this spring, and "talked things over" with a representative of the Braves. His name appears on the 1932 roster of the National league club, and under Western conference rules, he will be ineligible if he has signed a contract or received a bonus.

He insists he has signed no contract, and has received no bonus; is eligible for competition, and wishes to pitch for the Illini this year and be graduated in June.

CANTON WINS, 20-12.

Canton, Ill., March 5.—[Special.]—Three thousand saw Canton high school basketball team defeat Galesburg, 20 to 12, last night.

Many Motor Warning Signs Called Liars

BY HAL FOUST.

Improper traffic lights and stop signs on the streets and highways of Chicagoland were denounced as death traps last week by Maj. George Quinlan, Cook county highway superintendent. He ordered his construction department, before laying new pavements, to make a traffic study at every intersection with existing thoroughfares to determine the proper signals or signs to facilitate the movement of vehicles at a minimum hazard.

"We have too many stop signs and too many stop and go lights that are lying half the time," he said. "Many signals tell the motorists to stop or to exercise caution when there is no need for the stop and no unusual danger. Automobile drivers can't be expected to believe all traffic signs when a large portion of the signals are liars.

Old "Wolf" Story.

"It's the old story of the boy who crief wolf so many times that he could not get his townsmen to respond when there really was a wolf attacking his flock.

"The public does not respect traffic lights and signals, and for good reason. Too many of the signals are not worthy of respect. And this disrespect is a major cause of serious automobile accidents. A driver fails to obey a red light or a stop sign and there is a fatal collision."

"Are you going to remove any of the improper lights and signs on county highways?" the major was asked.

"Almost all of the county highways are under state maintenance, the same as the state highways," he replied. "We build the county system and turn it over to the state for maintenance, losing control of traffic regulation.

"However, in building new roads we can determine what signals will be needed. We are negotiating with the state highway department to see who will pay for the installation of the equipment on the new roads."

"Is the state highway department doing anything toward removing the objectionable lights and signs?"

"The state is making a study, but nothing has been done, so far as I know," said the highway superintendent. "This study is part of the state-wide survey started last summer and to be finished this summer.

Arbitrarily Timed Stops.

"The most obvious offenses to good judgment are these arbitrarily timed stop and go lights, especially at intersections of primary with secondary roads. Traffic on the busy pavement is stopped every few seconds by a red light when there is only an occasional car on the secondary road. Most of the stops enforced by such lights are unnecessary and without reason.

"Traffic engineers now agree that the vehicular actuated light is the only solution for such pavement crossings. With these lights, a motorist does not get the red unless a trigger on the cross pavement has been tripped by an automobile entitled to the right of way at the intersection.

"These traffic actuated lights cost more than the arbitrarily timed equipment, but they are an economy in that they increase the efficiency of the investment in pavement. Furthermore, the signals are obeyed because they have the respect of the motoring public. And, thereby, they save lives.

"I am not plugging for any signal light manufacturer. There are a number of companies manufacturing this traffic actuated equipment. There is open competition in the business."

Keeps Your HAIR NEAT
Rich-looking . . . Orderly
IF your hair lacks natural gloss and lustre, or is difficult to keep in place it is very easy to give it that rich, glossy, refined and . . . orderly appearance . . . so essential to well-groomed men.
Just rub a little Glostora through your hair . . . once or twice a week . . . or after shampooing, and your hair will then stay, each day . . . just as you comb it.
Glostora softens the hair and makes it pliable. Then—even stubborn hair—will stay in place of its own accord.
It gives your hair that natural, rich, well-groomed effect, instead of leaving it stiff and artificial looking as sticky lotions do.
Glostora also keeps the scalp soft, and the hair healthy by restoring the natural oils from which the hair derives its health, life, gloss and lustre.
Try it!—See how easy it is to keep your hair combed—any style you like—whether brushed lightly or combed down flat. If you want your hair to lie down particularly smooth and tight, after applying Glostora, simply moisten your hair with water before brushing it.
A large bottle of Glostora costs but a trifle at any drug store.
Glostora FOR THE HAIR

OVEREATING ON TAXES CAUSES WOE TO CITIES

They Learn Lesson from Micawber.

BY PHILIP HAMPSON.

"Annual income twenty pounds, annual expenditures nineteen nineteen six, result happiness. Annual income twenty pounds, annual expenditure twenty pounds ought and six, result misery."

So philosophized Wilkins Micawber, who always was waiting for "something to turn up," and so heads of governmental bodies are having impressed on them as they struggle with financial problems resulting from reckless spending of public funds and topheavy pay rolls. Recent records indicate a constantly increasing tax payment delinquency throughout the country. In the face of this spending bodies continue their expenditures as though there had been no change in the times.

As examples here are a number of municipal tax situations chosen at random. Pittsburgh is reported as having 25,000 delinquent taxpayers who owe $4,754,705. On Dec. 31, New Orleans' unpaid taxes were given as amounting to 23.07 per cent; Hartford, Conn., 18.24 per cent; Scranton, Pa., 16.68 per cent; Brockton, Mass., 32.74 per cent; Buffalo, N. Y., 32.74 per cent; Oklahoma county, 18.3 per cent. Tax delinquency in Detroit is the greatest in its history.

Uncle Sam Spends Freely.

The United States government continues to be one of the world's greatest offenders in making huge expenditures in the face of diminishing revenues. It entered March with a $1,781,017,496 deficit and it has been indicated this deficit may go to 3 billion dollars. It is also estimated that borrowings which will be required to meet expenditures during the year, will make the public debt 19 billion dollars, an increase of 3 billion over last year. Notwithstanding the administration is talking of a Columbia river project that will cost 850 million dollars.

Here are a few high spots from Chicago and vicinity. The school board adopted a 1932 budget of $90,180,263 despite warnings of financial leaders that this amount cannot be collected. The west park board defaulted on $41,437 of bond interest, making its third default since November. The county board now plans to discharge 78 employés in place of the 222 formerly agreed on in its so-called economy drive.

Seven schools in Berwyn have been forced to close because of lack of funds. The teachers have not been paid for 2 months. New Trier High school students are told that the sale of tax warrants must average $75 for each one if the school is to remain open until June 1. Des Plaines and Glencoe renew their efforts to sell warrants to keep their schools open. Employés of Gary and Lake county, Indiana, were to get pay from gasoline tax funds and there is apprehension they will have no more pay days until taxes come in in May. Du Page county taxpayers have united to get public officials to keep expenditures within collectable sums.

New England Feels Pinch.

In New England 200 property owners and rent payers stormed the Ansonia, Conn., city hall to protest against a tax increase, but without avail. New Haven tax collections have fallen short of city requirements. The finances of Bristol, Conn., are reported in "deplorable condition." The mayor says the city has defaulted on $35,000 short term notes and he has asked for payment of taxes before due. Some companies have made payments, enabling city employés to get salaries.

Immediately following approval of Hartford's budget, extra appropriations aggregating $32,500 were found necessary. The city, hunting economies, is given a proposal to cut, temporarily, street lighting about a third. In Southington, Conn., the city employés are unpaid and officials are unable to borrow money. Last year they secured cash on tax anticipation notes for which they paid 2⅝ per cent. Now they can't get cash even by paying higher rates.

Boston has arranged a $1,000,000 short term tax anticipation loan at 5.75 per cent. Brockton, Mass., has sold $400,000 in short term notes at 6 per cent discount. Brookline has sold $150,000 in short term tax notes at 5.60 per cent discount. Dedham sells $80,000 in notes at 5.49 per cent discount. Holyoke pays 6 per cent for a $200,000 loan. Salem sells $150,000 in notes at 6 per cent discount. New York City pays 5¾ per cent interest for another loan, the latest being for $18,000,000.

Interest Rates Higher.

Previously, municipalities with good credit obtained loans for around 4 per cent or less. The increased interest charges they now pay further increases the load carried by the taxpayers.

Philadelphia continues to wrestle with its complicated financial problem, a matter of $15,000,000 of "capital outlay mandamuses," causing the bureau of municipal research in that city some concern through a fear that this sum will be added to next year's taxes.

Newark sold a $5,000,000 6 per cent bond issue to New York and Newark bankers after giving assurances that the city administration would effect further economies and would keep the Newark clearing house informed as to the city's financial affairs. It plans to boost its revenue through new taxes. Rochester, N. Y., has sold $2,442,500 in short term 6 per cent notes.

Memphis Feels Uncertain.

Memphis, Tenn., has sent its city attorney to New York to investigate the legality of a $600,000 bond issue which it is proposed to use in funding a school board deficit. It is reported that local banks have agreed to lend

[Continued on page 7, column 1.]

Interest on Debt Now Constitutes Principal Item in British Budget

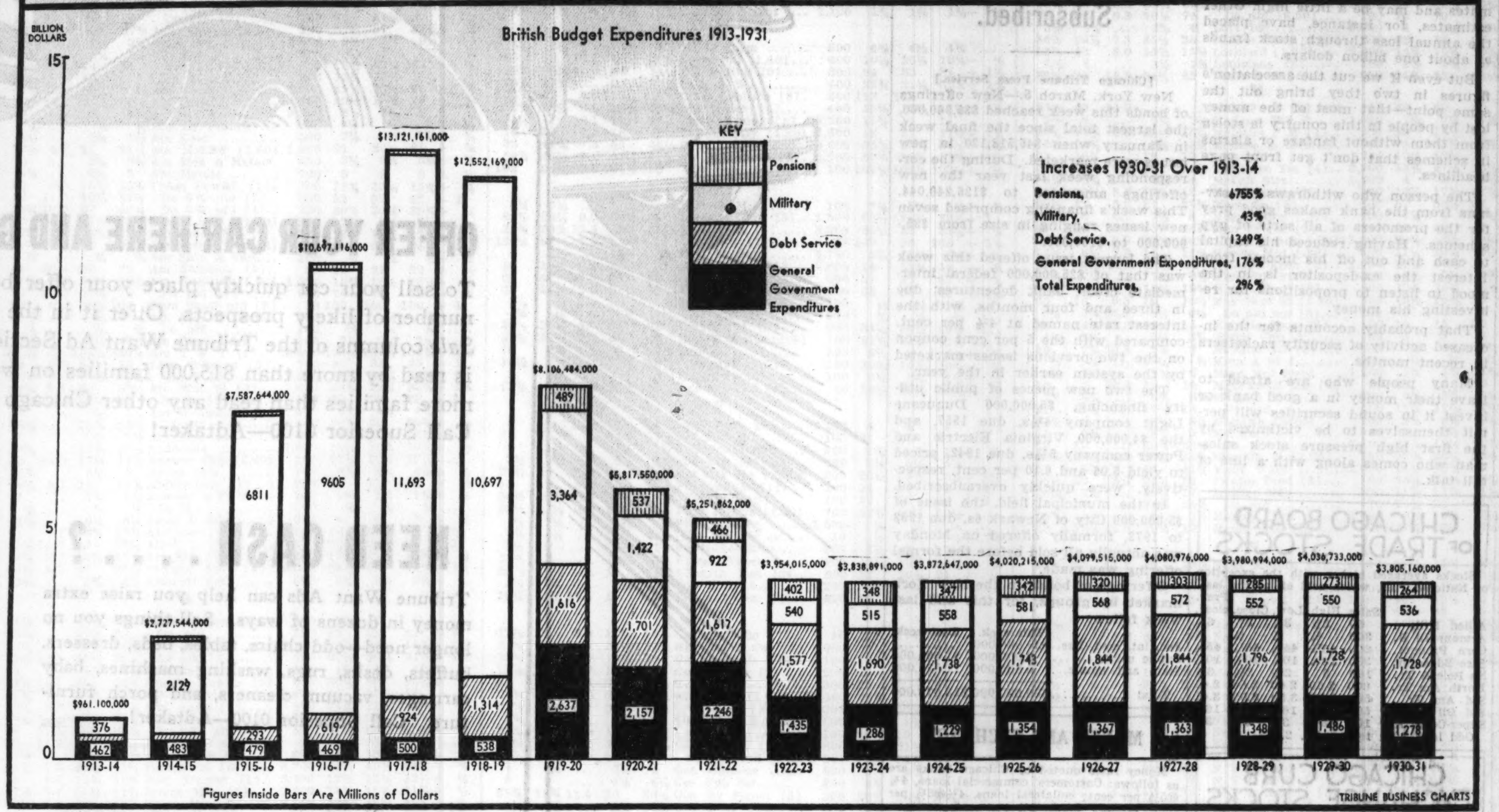

Public Utilities to Pay Over 400 Millions

[Chicago Tribune Press Service.]

New York, March 5.—Little effort has been made in public utility circles to veil the seriousness of the volume of bond and note maturities which that industry has to face this year, although thus far have met with fairly satisfactory results.

Of some $523,201,524 of bond and note maturities in 1932, about $89,763,200 are now a thing of the past, leaving $433,438,324. Of the issues which matured between Jan. 1 and March 3, 1932, some were paid off from the treasuries of the companies, some were extended with a premium to the holders, and a few were defaulted.

The ready response of investors to offerings of securities of the New York Edison, Brooklyn Edison, Duquesne Light, and Virginia Electric and Power companies has recently served to restore the confidence of investment bankers and utility executives in the outlook for refunding operations by sound utility companies.

Last week there were definite indications that public utility financing on a large scale at last was to be attempted.

The Larger Maturities.

The larger maturities ahead of American utility companies are Middle West Utilities convertible 5s, of which $10,000,000 is due June 1 next; $11,000,000 United Light and Railways first and refunding 5s, due the same day; nearly $10,000,000 of Rochester Gas and Electric 3 per cent notes, due July 15; Commonwealth Edison 3½ per cent notes, due July 30 in the amount of $20,000,000; Peoples Gas, Light and Coke 3½ per cent notes, of which $15,000,000 is due July 30; Public Service of Northern Illinois $15,000,000 4 per cent notes, due July 30, and $10,000,000 5 per cent debentures, due Aug. 1, and $35,000,000 Toledo Light and Power 5s due Dec. 1.

In addition there are the New York City Traction maturities, including $13,500,000 B. M. T. 6½s, due Aug. 1; $32,421,900 I. R. T. 7s, due Sept. 1, and $10,500,000 I. R. T. 6s, due Oct. 1, and important New England maturities, as follows: Edison Electric Illuminating Company of Boston, $20,000,000 4½s, due Oct. 1, and $20,000,000 4s, due Nov. 1; New England Power association $20,000,000 5s, due Dec. 1, and New England T. & T. $10,000,000 5s, due Oct. 1.

Little Difficulty Expected.

The outstanding character of the companies with these heavy maturities due indicates there will be little difficulty in arranging for refinancing, and a check-up made at the offices of bankers for all the concerns indicate that they have been giving their attention to the refunding involved far in advance of the maturities.

Action already has been taken to prepare for some of the year's maturities. For instance, North American Light and Power has offered rights to its common stockholders for the purchase of additional shares to raise funds to meet $2,000,000 notes maturing on April 1. Middle West Utilities and North American company, jointly interested in the company, have underwritten the stock issue to the extent of the note maturity.

Associated Gas and Electric has offered $40,000,000 baby bonds to its security holders in part to meet maturities of Rochester Gas and Electric, Staten Island Edison, and Pennsylvania Electric, subsidiaries of the system. Houston Gas and Fuel 5s, due Sept. 1, are to be exchanged for new Houston Gas securities 5s, due 1952, to be secured by 6 per cent debentures of United Gas Public Service.

General American Tank Merges Canadian Interests

The Canadian interests of the General American Tank Car corporation will be merged with the Canadian Car and Foundry company in a new concern to be known as the Canadian General Transit company. The new arrangement will give the American company additional equipment and will result in greater efficiency in the handling of traffic, officials stated.

NEW YORK STOCKS GAIN ONE BILLION IN VALUE IN FEBRUARY

New York, March 5.—(AP)—More than a billion dollars were added to the total value of stocks listed on the New York stock exchange in February. This was disclosed in the exchange's monthly compilation issues today.

The market value of all shares listed on March 1 totaled $27,585,989,257, compared with $26,377,647,814 on Feb. 1. As of March 1 there were 1,276 stock issues aggregating 1,320,153,047 shares listed on the exchange compared with 1,275 issues aggregating 1,319,233,336 shares on Feb. 1. The average value of all listed shares on March 1 was $20.90 against $19.99 on Feb. 1.

Total borrowings by members of the exchange against collateral on March 1 amounted to 1.90 per cent of the market value of all stocks, a new low record.

The stock exchange also announced that the total short interest on March 1 was 3,102,876 shares, a decrease of 497,389 shares from Feb. 1. The decrease was regarded as relatively small, leaving the market in a favorable technical position. Added interest was given to the figures by the forthcoming senatorial investigation of market operations.

Copper Prices Advance on Rumors of Compact

[Chicago Tribune Press Service.]

New York, March 5.—For the second consecutive day the price of copper advanced today as a result of the improvement in sentiment caused by reports that the world's leading producers virtually had reached agreement on a cut in their output to 20 per cent of capacity, compared with the present rate of 26½ per cent. The agreement on the proposed reduction in operations is said to be contingent upon the establishment of new, permanent rules for Copper Exporters, Inc., which would harmonize the foreign marketing interests of world's leading companies. The domestic price of copper was advanced by custom smelters to 6¼ cents a pound, compared with a split price of 6-6⅛ cents on Friday. The advance in the last two days is ½ cent in the domestic and ¾ on the foreign markets.

Chicago Reserve District Shows Gain in Business

Debits to individual deposit account reported to the Federal Reserve bank of Chicago for the week ended March 2, 1932, by 164 banks in 36 leading clearing house cities in the seven federal reserve districts aggregate $913,117,000, an increase of 34.4 per cent compared with a week ago [$679,353,000]. Compared with the corresponding week of last year [$1,392,913,000], a decrease of 34.4 per cent was shown.

New York Banks Show Increase in Deposits

New York, March 5. — (AP) — The weekly statement of the New York Clearing house shows: Total net demand deposits [average], $20,456,000 increase; time deposits [average], $2,923,000 increase; clearings week ending today, $4,258,020,584; clearings week ending Feb. 27 [five days], $2,578,657,090.

Newtex Steamship Co. Under Winchester Control

New York, March 5.—(AP)—Reorganization of the Newtex Steamship corporation, operating five freight ships in the New York-Houston, Tex., service, was announced today. H. J. Winchester & Co. will manage and operate the line.

Colin M. Selph Now with C. C. Winningham Concern

C. C. Winningham, president of C. C. Winningham, Inc., advertising, merchandising and public relations counsel of Detroit, has announced the appointment of Colin M. Selph, advertising and newspaper man, to the new business division of the agency.

Yankees Buy More Goods from Russia

Washington, D. C., March 5.—(AP)—The United States had a favorable trade balance of $14,698,044 in January.

The commerce department, announcing final figures for the month's foreign trade today, fixed exports for January at $149,901,309 and imports at $135,203,265. In January, 1931, exports were $249,597,963 and imports $183,148,385.

The January report disclosed that for the first time since November, 1928, American buyers brought more goods into this country from soviet Russia than were shipped to that nation.

Less Shipped to Russia.

The report showed shipment to Russia of $714,638 as compared with $4,610,198 in December and $14,745,997 in January, 1931. Imports from Russia were $1,197,234 in January as compared with $907,546 in January, 1931. In November, 1928, imports from Russia were $1,057,000 and exports $892,000.

Since 1928 exports to Russia always have exceeded imports. The January change was said by officials to have been due largely to virtual completion of shipments of machinery bought in the last year or so for use by Russia in her five year plan.

Asiatic Trade Grows.

Asiatic trade was still the best in January by comparison with other grand divisions. Shipments to the orient totaled $35,726,755 as compared with $31,921,769 in January, 1931.

Exports for January by grand divisions follow:

	1931.	1932.
Europe	$131,747,697	$ 71,081,932
Nor. North Amer.	33,967,759	18,923,218
Sou. North Amer.	22,878,161	10,813,403
South America	20,058,186	7,275,779
Asia	31,921,769	35,726,755
Oceania	3,508,720	2,939,906
Africa	5,515,671	3,140,316
Total	$249,597,963	$149,901,309

Imports by grand divisions follow:

	1931.	1932.
Europe	$ 52,905,733	$ 40,986,120
Nor North Amer.	24,543,378	17,353,637
Sou. North Amer.	19,236,107	15,002,160
South America	26,927,721	21,976,184
Asia	53,933,873	36,873,145
Oceania	2,102,010	972,754
Africa	3,499,563	2,039,256
Total	$183,148,385	135,203,265

Britain Is Best Customer.

The United Kingdom continued America's best customer and this country bought more goods from Canada than from any other country. Exports to the United Kingdom were $28,606,076 in January, compared with $49,842,737 in January, 1931, and imports from the United Kingdom were $5,953,579 against $10,812,816.

Canada took $18,571,863 of American goods and shipped to the United States $16,215,586. Exports to Canada in January, 1931, were $33,556,745 and imports $23,467,872.

China and Japan continued to buy more in this country than a year ago although shipments showed some falling off in January as compared with December. Exports to China totaled $9,819,866 compared with $5,919,340 in January, 1931, and shipments to Japan were $16,944,996 against $14,744,523. Shipments to Hongkong were $1,061,484, compared with $1,315,730.

During the month imports from China were $2,841,510 compared with $6,195,277 the year before; from Japan, $14,149,763 against $19,710,990. Imports from Hongkong were $434,792 against $422,309.

Can You Wait for a $100,000 Profit?

Must Sell
lake estate near Onwentsia
With rare subdivision acreage

To get $10,000 cash or $20,000 in stocks or bonds or clear real estate, must sell valuable lake estate 3 miles from Onwentsia Hunt Club. You can have our $100,000 net profit on 60 acre sloping acreage and keep 8 room home, orchard, garden and modern barn with cattle stanchions and stalls for riding horses as country home. 1¾ hrs. drive to loop; on cement route 173; near Soo Line; bass fishing, duck, quail on premises. Value $60,000. Make offer, whole or part.

Phone Waukegan—Majestic 3314 Sunday, or Majestic 177 week days.

SUMMARY OF THE DAY'S MARKETS

CHICAGO.

STOCKS—Steadier. Commonwealth Edison rallies 3 points to 89 after early weakness.

WHEAT—Higher. Cold wave over west and southwest and strength in stocks the bullish influences. Net gains ½@⅝c. March, 58c; May, 61½@61⅝c; July, 63¼@63⅜c; September, 65⅛@65¼c.

CORN—Higher. Weather unfavorable for movement. Net gains ⅜@⅝c; March, 36⅞c; May, 40⅜c; July, 42⅞@43c; September, 44c.

CATTLE—Steady. Receipts, 100; estimated Monday, 13,000.

HOGS—Steady to 10c lower; shipping demand slow; quality poor. Top, $4.50; average, $4.25. Receipts, 5,000; estimated Monday, 47,000; for all this week, 120,000.

LAMBS—Steady. Offerings light. Receipts, 3,000; estimated Monday, 18,000.

PRODUCE—Fresh butter steady to firm; futures, ¼c higher; storage standards, March, 20½c. Fresh eggs, steady; futures, unchanged to ⅛c higher; refrigeration standards, October, 16c; storage packed, March, 13¼c; fresh firsts, March 12⅜c.

NEW YORK.

STOCKS — Higher. Transactions, 1,162,617 shares. American Telephone advances 2⅜ points. Atchison climbs 4 points.

COTTON—Dull and easier; spreading operations a feature. Close: Chicago, unchanged to 1 point lower; New York, off 1@6 points; New Orleans, 1@4 points. Spots steady; New York, 7.15c; New Orleans, Galveston, and Houston, 7c.

WHAT FIFTY STOCKS DID

ADVANCES.

Air Reduction	4	Ill Cent	1⅛
Allied Chem	2½	Int B Mach	3⅜
Am Can	1⅞	Int Silver	3
Am Tel & Tel	2⅜	Loews Inc	1¾
Am Tobacco B	2	Nat Biscuit	1¼
Atchison	4	N Y Cent	1½
Auburn Auto	1¼	N Y N H & H	2
Balt & Ohio	1⅜	North Am	1⅝
Beth Steel	⅞	Nor Pac	1⅛
Case J I	1½	Penn R R	½
Ches & Ohio	1⅛	Pub Ser N J	1¼
Coca Cola	1⅛	Pullman Inc	¾
Cons Gas	1⅜	Safeway Stores	2¼
Cont Can	1⅝	Sears Roebuck	½
Del & Hud	1½	So Pac	1⅝
D L & W	1⅜	Stand G & E	1
Drug Inc	1⅞	Stand Oil N J	¾
Dupont de N	1⅝	Union Carbide	1⅞
Eastman Kodak	1	Union Pac	4¾
Elec St Bat	1¼	U S Steel	2
Gen Elec	1⅜	Vanadium	⅝
Gen Motors	½	Western Union	1½
Helme G H	3	Westhse Elec	1⅜
Houston Oil	1¾	Woolworth	¾

DECLINES.

Detroit Edison	2¼	Peo Gas	3½

STOCK CHANGES

	Mar.5,	Mar.4,
Advances	358	247
Declines	76	182
Unchanged	111	157
Total stocks traded in	545	586

France Backs New Loan for the Czecho-Slovaks

PARIS, March 5.—(AP)—The chamber of deputies voted 325 to 30 today in favor of a French government guarantee for a loan of 600,000,000 francs [about $24,000,000] to Czecho-Slovakia. The loan was strongly defended by Premier André Tardieu because of Czecho-Slovakia's financial position and fidelity as an ally of France.

Edison Stock Higher Here; Closes at 89

BY THOMAS FURLONG.

A vigorous rally late in the day, during which Commonwealth Edison advanced nearly 9 points from its low price, featured another day of heavy trading in the utility stocks on the Chicago exchange yesterday. After two hours of the busiest trading witnessed on the exchange in a year and a half, the tape gave evidence that the heavy liquidation which has carried prices of the Insull stocks down for several days was finally spending itself.

When the smoke cleared away at the end of the short trading period, Edison was commanding a price of 89 as compared with its earlier low of 80⅛ and its previous closing quotation of 86. The trading in the issue had been unusually heavy throughout the day, with nearly 13,000 shares changing hands. When the insistent selling appeared to have spent itself, buyers came into the market and the price rallied sharply.

Work of Selling Checked.

According to reports in financial circles after the close of the market, necessitious selling which has flooded the market all week has finally passed the peak and brokers have arranged for a more orderly market this week. The heavy offerings came from holders who were called on to strengthen their margin accounts and not from the banks as has been widely rumored in La Salle street. It is reliably reported any further necessary selling will not be carried out in a manner which would disorganize the market.

With a much larger stock issue outstanding, Middle West common was not as sensitive to the change in trend as Edison. After tumbling to the record low price of 1½, the stock came back in the late dealings to 2⅛ to close the day with a fractional net loss. The turnover in the issue was the largest in several months with more than 74,000 shares appearing on the tape.

Other Insull Shares Neglected.

Other Insull stocks were neglected with Middle West and Edison monopolizing the attention of traders. Insull Utility Investments common was fairly active, but its performance was obscured by the hectic trading in the other shares. The trust's debentures, which sold below 10 cents on the dollar Friday rallied a point to close at 10½. Central and Southwest, controlled by Middle West, was quoted as low as 1⅜, but was bringing 2¼ when the final gong halted trading.

Trading in other classes of securities was light. Prices were moderately higher in sympathy with trend in New York. U. S. Gypsum gained a point to 25.

The depreciation in the utility shares last week is reflected in the compilation of market values of 50 representative stocks made by Paul H. Davis & Co. At the close of the week the fifty stocks had a total market value of $771,288,465 as compared with $837,616,239 at the end of the preceding week. This was a depreciation for the week of $66,327,774 or 7.92 per cent.

10 STOCKS THAT Should Do Well

You will be interested in a compilation of ten sound common stocks which, in our opinion, will continue to show good earnings and dividends. This list should appeal to conservative investors who wish to make long term investments with profit possibilities but with the minimum risk. For only $1.00 you may have this valuable list together with *"10 Selected Low Priced Issues", "10 Don'ts for Investors"*, besides *"Sound Investment Rules"* and the next 8 issues of *The Financial World* — $2.00 Value for $1.00. Return this "ad" with $1.00 and full address today.

The FINANCIAL WORLD
America's Investment and Business Weekly
53-B Park Place New York

Railway Uses Boost Trade in Aluminum

BY SCRUTATOR.

Seeds of industrial research and development sown by the aluminum industry during the last few years are now bearing fruit. Although output of aluminum declined in both 1930 and 1931, because of poor general conditions, new uses and applications for the metal have been highly productive.

Aluminum foundries would be tombs now had not the industry built for tomorrow as well as for today. The same would be true of the sheet mills and extrusion plants.

In New York Aluminum Company of America has just received an order for aluminum for the first unit of Rockefeller Radio City. The ten building units will require three million pounds of the metal for 22,000 spandrels. This is the largest order ever placed for architectural aluminum.

Aluminum Railway Cars.

Alcoa Ore company, Aluminum company subsidiary, is putting into service ten 70 ton aluminum hopper cars. These cars, recently built by Canton Car works, Canton, O., will be used to transport bauxite from the docks at New Orleans and Mobile to the ore purification plant at East St. Louis.

The car bodies and underframes are made of aluminum alloys and weigh a third as much as steel. This means that nearly ten tons of additional pay load can be carried without any increase in gross weight.

In the early days of the automobile aluminum was widely used for crank cases, oil pans, transmission cases, and the like. More recently the trend has been away from aluminum and toward cast iron and steel for price reasons.

Used for Ornament, Too.

Ornamental aluminum castings, castings for household appliances, machinery, railroad cars, and buildings have taken the place once held by the crank case in the aluminum foundry. In all branches of the industry new applications have gone far toward offsetting the decline in demand in older fields.

In reply to my query, Safford K. Colby, vice president of Aluminum company, relates some of the things that his company is doing.

Four years ago it began to experiment with all-aluminum bodies for trucks and buses. Today the applications for aluminum have been extended to include practically all types of trucks and buses. Even milk and gasoline truck tanks are completely aluminized. Four chassis makers use the metal.

The company is proceeding on the theory that wherever mass must be quickly set in motion and abruptly stopped with a minimum of time and effort aluminum offers advantages which can be obtained in no other major metal.

Stronger Alloys Applied.

The first application of the strong aluminum alloys in railroad car construction occurred in 1923 with the building of 25 suburban trailer cars for the Illinois Central. The experiment was successful and 95 more trailers and 140 motor cars were constructed in succeeding years.

Applications for aluminum were not complete in any of these cars, the metal being used only for doors, conduit, fittings, and sheet in the car body, with the exception of the outside side sheets.

Other railroads have followed the Illinois Central's lead and now there are 778 aluminized passenger and freight cars in operation on fifteen railroads. The trial stage is passed and railroads now look to aluminum alloys as efficient means of reducing weight.

Applications for aluminum in street car construction have been even more extensive. The Cleveland railway, the Chicago and Joliet railway, and the Springfield Street railway were among the first to use the metal.

New Mill Is Built.

Growth of new sources of demand led to the construction by the Aluminum company three years ago of a structural mill at Massena, N. Y., capable of producing structural shapes 85 feet long and 10 inches deep, and in 1930 a large plate mill was built at Alcoa, Tenn.

New uses for aluminum have been developed outside the transportation field. It is used in overhead traveling cranes, excavators, building construction, and furniture.

"No business, however successful today, can succeed tomorrow without constant research and development," says Mr. Colby, explaining the idea that has prompted this moving forward. "The manufacturer who is content to stand pat on his line, who thinks it is good enough, will soon find the world passing him by and adopting more modern and up to date commodities. Improvement, development, advancement must keep pace with the times."

STOCKS HIGHER, TRADING OVER MILLION SHARES

German Payment Aids Wall Street.

YESTERDAY'S AVERAGES

	High.	Low.	Last.	Net chge.
25 railroads	30.59	29.42	30.45	+1.12
25 industrials	127.24	124.20	126.91	+3.25
50 stocks	78.91	76.81	78.68	+2.19
50 stocks 1 yr. ago	163.81	160.70	163.33	...
50 stocks 2 yr. ago	228.87	226.79	227.79	...

[Chicago Tribune Press Service.]

New York, N. Y., March 5.—With a congressional investigation awaiting it just around the corner, the stock market was very much on its good behavior today. Active issues pranced ahead from 1 to 4 points. Volume was speeded up over a million shares, or nearly three times that of the two hour session a week ago.

Of course, nobody was brutal enough to draw any odious inferences in the market's performance. They were only too glad to see it getting on. It made one more exhibit in the chain of accumulating evidence of a gradual return of financial confidence. Probably the further advances in sterling and the heaviness in French francs contributed something to the better feeling today. So did the news that the Reichsbank had reduced its $100,000,000 credit with its four central bank creditors by ten per cent.

Copper News Also Helps.

Word that the copper producers had agreed "in principle" on further curtailment did the red metal shares no harm and the drop in bank failures announced during the week was still borne in mind by those making the most of "constructive" features of the situation. However, the weekly trade reviews offered little inspiration and the news of leading industrial centers was as barren of bullish ammunition as ever.

All of this made the strength in leading shares the more remarkable to unbiased observers. Indications of pool activity were too pronounced in some quarters to be ignored, particularly in the direction of some of the erstwhile dormant favorites.

Occasional flurries of week-end realizing developed to slow up the advance here and there, but in spite of inevitable selling of this nature a sizeable group of stocks succeeded in scoring new highs for the year and many more rose to new peaks for the movement. Gains of 1 to 3 points were the rule in such issues as American Can, Auburn, J. I. Case, Union Carbide, Consolidated Gas, Westinghouse, Western Union, and United States Steel.

Some Rail Stocks Gain.

Some of the rails were in a buoyant mood, Atchison and Union Pacific springing ahead for net gains of 4 points each. Baltimore and Ohio, Illinois Central, New York Central, N. H., and others rose 1 to 2 points on fairly active trading. The carriers came to the front in the second hour after realizing had begun to slow up the rest of the list.

Public utility shares for some reason failed to keep step with the railroad and industrial groups in the forward march. Peoples Gas of Chicago, in fact, provided something of a puzzle by moving counter to the trend to register a loss of 3½ points. American and Foreign Power, Electric Power and Light, American Power and Light, Public Service of New Jersey, and others of the group had to be content with advances of from a fraction to a point or so.

General Electric Benefits.

General Electric drew a lot of attention by recovering more than a point of the loss it suffered on account of its dividend cut yesterday.

Brisk trading in Union Carbide and Columbian Carbon was accompanied by reports that a group which had been active in sponsoring the constructive side of Gillette Safety Razor over the last week had switched to these two issues. Gillette has enjoyed an appreciation of over 100 per cent from last year's low and presumably the pool concluded that its possibilities on the upside had been pretty well exhausted for the time being.

Rock Island Official to Talk on Wednesday

Harry G. Clark, vice president of the Rock Island Lines, will address the Chicago Credit Men's Forum next Wednesday evening at the Hotel La Salle on "The Public's Interest in Transportation Problems." Dr. E. H. Hahne, professor of economics of Northwestern university, will discuss the control of credit exercised by banks and the federal reserve system.

A SELECTED LIST of low-priced Common Stocks

This list has been compiled after careful analysis of the companies represented. Gives three-year price range; earnings and dividends; also financial ratios and funded debts; in a form that presents essential factors comprising past and present records. A diversified group of thirty-five companies.

A request for this list places you under no obligation.

Paul H. Davis & Co.
Members New York and Chicago Stock Exchanges
Telephone Franklin 8622 37 So. LaSalle St., Chicago

LONDON STOCK PRICES HIGHER; PARIS IS DULL

Foreign Orders Advance British Shares.

BY SIDNEY CAVE.

[Chicago Tribune Press Service.]

LONDON, March 5.—Optimism is rampant, stalking arrogantly throughout every section of the stock exchange. Everybody is "talking the markets are better." That is all very characteristic of the changing moods of the London stock exchange.

Markets have been blazing throughout the week as daily prices shot upward, a sudden buying wave sending bears helter skelter to cover. The cheap money boom is on—even before cheap money has arrived.

Gilt edge securities have the lead in the upward surge headed by British government funds, but interests have also broadened until every section of the stock exchange is affected. Prices throughout the entire list show quite remarkable advances.

Foreign Support Helps.

American and French support has been strikingly evident. Paris more particularly is responsible for starting the present boom. Last year the jobless were forced to face a constant stream of liquidation from across the channel, now they are finding an apparently insatiable demand for French industrial favorites, oils and mines and prices in some instances are appearing ridiculous under present conditions, but, which given normal profit earning conditions, may probably be justified. Some political or economic shock, however, not visible at the moment, may easily alter the complexion of the situation.

The chief factors responsible for the present remarkable wave of enthusiasm are the definite announcements of the government's repayments of a large portion of the dollar and franc credits several months before maturity and the removal of restrictions on foreign exchange dealings.

Bank Rate Holds Steady.

The decision not to change the bank rate this week greatly surprised Lombard street which had fully expected another one per cent reduction. Market leaders generally infer from the decision to maintain the rate at the still comparatively high level of 5 per cent that the authorities are not satisfied yet with the financial situation abroad and still are fearful of taking any action which might possibly lead to speculation and inflation at home.

PARIS MARKET DULL

[Chicago Tribune Press Service.]

PARIS, March 5.—The boom which distinguished the Paris bourse from other world exchanges for the previous two weeks seems definitely to have faded. The market, after passing the cape of month-end liquidation with flying colors has run into a dead area and is drifting idly in conflicting currents. Although little was whittled off the gains registered by leading securities in recent weeks the market was depressed toward the end of the week and watchful waiting seemed the dominant motif.

There now seems a tendency to pay serious attention to the political factors influencing the international financial situation. Those were disregarded when the market was rising.

A further cause for the depression was a reduction in the dividend of Comptoir des Compte for the first time since 1919. This naturally weighed down the whole banking group.

One unconfirmed rumor which is frequently heard and which is exercising a certain influence in exchange circles is that the French government will shortly float an internal loan of $600,000,000 to cover the budget deficit and renew the treasury deposit which has almost dwindled to the vanishing point.

RISK CONCERNS HOLD 2 BILLION RAILWAY BONDS

[Copyright: 1932: By the Associated Press.]

New York, March 5.—(AP)—The five largest American insurance companies increased their holdings of railroad bonds by $48,499,499 during 1931, complete figures obtained today reveal. The total of such holdings on Dec. 31, 1931, was $2,151,952,629.

The combined 1931 purchases of railroad bonds by the Metropolitan, Prudential, New York Life, Mutual Life of New York, and Equitable Life Insurance companies totaled $113,220,499. Against this total there were offsets amounting to $64,721,000, which represented the year's reduction in bond holdings, caused mostly by retirement of maturing bonds. This left a net increase of $48,499,499 in railroad bond holdings of the companies.

CHICAGO BANKS' STOCKS ARE FIRM DURING THE WEEK

Chicago bank stocks continued firm throughout last week with the exception of Continental Illinois Bank and Trust, which, after high sales at 134 slipped off to a low of 121½, from which price it rallied to a close of 124 bid, 126 asked; off 10 points for the week. First National improved to high sales of 243 and at the close was 10 points better at 239 bid, 243 asked. Northern Trust Co. continued to show improvement and at the close was wanted at 335 with offerings at 338, up 2.

Central Republic Bank and Trust continued firm and unchanged at 91 bid, 93 asked. Harris Trust and Savings bank was 3 points stronger at 307 bid, with offerings at 315. Peoples Trust and Savings bank was in supply at 100, attracting little interest among buyers. Terminal National bank continued firm and closed at 10¾ bid, 11½ asked. Chicago Bank of Commerce was unchanged at 14½ bid, 15½ asked.

In the miscellaneous group, Chicago Title and Trust was 4 points easier at 245 bid, 248 asked. Chicago Daily News common continued strong and was in demand at the close at 9¼ with little interest being displayed among sellers. The preferred was likewise 5 points stronger at 49 bid.

INVESTORS' GUIDE

Inquiries must bear the signature and address of writer. Answers of public interest will be published; those not of general interest will be mailed if stamped, self-addressed envelope is inclosed. Address letters to Investors' Guide. Answers are based upon information which The Tribune believes correct, but beyond care in securing it The Tribune assumes no responsibility.

Sunday, March 6, 1932.

[Copyright: 1932: By The Chicago Tribune.]

The Ex-Depositor's Risk.

A lot has been said about what happens to banks when depositors withdraw their money. Not so much has been said about what happens to the depositors' money after it has been taken out of the bank.

Occasionally one hears of a hoarder whose money has been accidentally burned, stolen, or lost. In Cadillac, Mich., a man withdrew $22,000 from a local bank, buried it, came back the next day to find it gone. In Marion, O., a woman forgetfully built a fire in a fireplace where she had hidden a tin box containing $6,000 in paper currency. In Pittsburgh one George Spudick's $4,000 was stolen from the pocket of an old coat. A Fred Kellam in Chesterton, Ind., discovered that some one had taken $4,000 hidden in a cookie jar.

Such losses are mentioned almost every day in the newspapers. They are not, however, the most serious drain on savings. More of the money withdrawn from banks is lost in security frauds.

The American Bankers' association has published a bulletin entitled "Stepping Ahead of the Bank Crook," in which it has estimated that the public's direct financial loss through criminal fraud amounts to approximately $3,860,000,000 annually.

Of this amount stock frauds account for $1,750,000,000, tax and insurance frauds total another billion, and credit frauds take 400 millions.

The more spectacular and better publicized brands of theft, such as burglaries and holdups, total only 250 millions per year.

The association's figures are estimates and may be a little high. Other estimates, for instance, have placed the annual loss through stock frauds at about one billion dollars.

But even if we cut the association's figures in two they bring out the same point—that most of the money lost by people in this country is stolen from them without fanfare or alarms in schemes that don't get front page headlines.

The person who withdraws his savings from the bank makes good prey for the promoters of all sorts of gyp schemes. Having reduced his capital to cash and cut off his income from interest the ex-depositor is in the mood to listen to propositions for reinvesting his money.

That probably accounts for the increased activity of security racketeers in recent months.

Many people who are afraid to leave their money in a good bank or invest it in sound securities will permit themselves to be victimized by the first high pressure stock salesman who comes along with a line of tall talk.

BRITISH POUND, DOLLAR ADVANCE WHILE THE FRANC SUFFERS LOSS

New York, March 5.—(AP)—Reflecting further the new rush of capital to London and in lesser degree to New York, the pound sterling and the dollar advanced at the expense of the French franc, which until the last few weeks had held unchallenged sway. Sterling rose to another new high today, cables closing at $3.51½, up ⅞ of a cent. Canadian dollars also reached a new peak for the year at 89.75 cents.

Central European currencies mildly favored the dollar. French francs eased slightly and there were small recessions in Dutch guilders, Swiss francs, and reichsmarks. The Mexican rate strengthened, but Japanese yen showed some easiness.

The daily gold statement of the New York Federal Reserve bank showed an increase of $5,000 in the gold under earmark for foreign account. No exports or imports were reported.

FEBRUARY SALES OF WALGREEN CO. OFF 4.1 PER CENT

Walgreen company sales were $3,974,953, compared with $4,146,699 in the corresponding month last year, a decrease of $111,746, or 4.1 per cent. Sales for the first two months of 1932 were $8,192,543, against $8,598,042 in the comparable period of 1931, a decline of $405,499, or 4.7 per cent.

February sales of the Melville Shoe company amounted to $1,352,746 against $1,520,183, a decrease of 11 per cent. For the first two months of 1932 sale were $2,806,150, compared with $3,176,055 in the same period of 1931, a decrease of 11.6 per cent.

J. J. Newberry company's sales for February were $2,002,555, against $1,695,270 in February, 1931, an increase of 18.1 per cent. For the first two months of 1932 sales were $3,836,776, against $3,464,662 in the same period of 1931, a gain of 10.7 per cent.

Sales of Lerner Stores corporation for February amounted to $1,600,300, as compared with sales of $1,697,106 in February, 1931, a decrease of 5.7 per cent. For the first two months of 1932 sales were $3,139,619, compared with $3,420,342 in the same period of 1931, a decrease of 8.2 per cent.

U. S. BONDS LEAD MARKET RISE IN NEW YORK

New York, March 5.—(AP)—Week-end profit taking today failed to halt the rejuvenated bond market and prices generally finished the short session preceded by plus signs.

The United States government list again resumed its leadership with gains being recorded by every treasury and liberty loan. Announcement of the new federal financing terms is expected Monday and it is believed the new offerings will total $500,000,000 divided into certificates of six months and a year at rates around 3⅛ to 3¾ per cent.

Canadian railway liens were the feature of the transportation section. These registered gains up to 3 points. Some bonds of Atchison, Chesapeake and Ohio, St. Paul, Chicago and North Western, Rock Island, New York Central, New Haven, Illinois Central, Nickel Plate, Pennsylvania, St. Louis Southwestern and Wabash attained higher levels. Missouri Pacific loans dropped sharply.

Suit to Foreclose on Guyon Hotel Is Filed

Suit to foreclose on the Guyon apartment hotel, 4000 West Washington boulevard, owned by J. Louis Guyon and his wife, Lillian, was filed yesterday in the United States District court on behalf of the Prudence company of New York City, holders of a $1,000,000 promissory note secured by the hotel property. The suit alleges that the Guyons, who also own Guyon's Paradise ballroom, failed to pay one of the installments under the terms of the contract.

Figures for the Week

TRANSFERS.

	No.	Amount.
Last week	1,059	$ 604,301
Same wk. last yr.	1,177	731,765

TRUST DEEDS, MORTGAGES.

	No.	Amount.
Last week	465	$2,382,661
Same wk. last yr.	1,207	6,758,951

BUILDING PERMITS.

	No.	Cost.
Last week	13	$ 89,900
Same wk. last yr.	47	574,200

CHICAGO BOARD OF TRADE STOCKS

Stocks averaged higher with the exception of National Pole, which sold off at the last.

	Sales.	High.	Low.	Close.	Prev. close.
Allied Mills	50	3¾	3¾	3¾	3⅞
Armour Ill B.	300	¾	¾	¾	¾
Corn Product.	200	45¼	44⅝	45¼	45½
Elec Bd & Sh.	300	10⅜	10⅛	10⅜	10⅛
Na Pole & Tr.	100	3	2⅝	2⅝	3½
North Am Tr.	600	2.60	2.60	2.60	2.41
Std Am Tr	500	3.59	3.59	3.59	3.41
Std Oil Ind	500	16¼	16⅛	16¼	16
Super-Corp A.	100	3½	3½	3½	3½

Odd lots, 103; total sales, 2,753.

CHICAGO CURB EXCHANGE STOCKS

	Sales.	High.	Low.	Close.	Prev. close.
Am Inv T S	200	2.42	2.42	2.42	2.35
Ark Gas A	290	2⅛	2	2⅛	2
Can Marconi	200	1⅛	1	1⅛	1⅛
Corp Tr Sh	150	2.36	2.35	2.36	2.35
De Forest Rad	75	1	1	1	1
Ford Mot Ltd	200	5⅜	5¼	5⅜	5¼
Hend Ranch R	100	.90	.70	.70	.38
Midw Fd Pr C	100	3	2⅞	3	3
Niag Hud Pw	50	6¼	6¼	6¼	6⅛
St Oil Ky	100	14⅞	14¾	14⅞	14⅝
Tex G P C wi	50	5¼	5¼	5¼	5¼
Tr St I S S C	115	2.21	2.21	2.21	2⅛
T S Disc Co C	42	45	45	45	45
Univ Tr Shrs	50	3¼	3¼	3¼	3⅛

Total sales, 1,800 shares.

NEW YORK PRODUCE EXCHANGE STOCKS

[Furnished by James E. Bennett & Co.]

	Sales.	High.	Low.	Last.
Admiralty Alas.	500	.16	.16	.16
Basin Mont	100	2.65	2.65	2.65
Eagle Bird	100	3.40	3.40	3.40
Flagg Oil	5,000	.30	.14	.30
Fuel Oil Mot	600	3	2¾	2¾
Globe Tel	700	2⅞	2⅝	2¾
Hendricks Ranch.	100	½	½	½
Kildun	200	2.10	2.10	2.10
Macassa	500	.30	.30	.30
Midcont P S A	300	8⅞	8	8⅞
Moss Gold	500	.34	.34	.34
Nat Pine Tree	100	1⅝	1⅝	1⅝
Pet Derivatives	200	5	3	5
Railways	200	1⅝	1½	1⅝
Sanabria	100	2⅜	2⅜	2⅜
Short Wave	700	1⅜	1⅛	1⅜
Siscoe Gold	500	.70	.70	.70
Tobe	2,900	1⅛	1$\frac{1}{16}$	1⅛

Total sales, 13,691 shares.

CHICAGO BANK STOCKS

[Quoted by F. M. Zeiler & Co.]

STATE BANKS.

	Bid.	Ask.	Div. rate $ per share.
Aetna State	120	140	....
Beverly State Sav	100	125	....
BoulBridge Bk of Chicago	115	145	8
Broadway Trust & Sav	40	60	....
Central Mfg District	90	110	10
Central Rep Bk & Tr	91	93	12
Chatfield Tr & Sav	50	70	....
ChicagoBk Comm $50 par	14½	15½	....
Chicago City	100	125	....
Citizens St Bk Chicago	105	115	....
Commonwealth Tr & Sav	...	100	....
Cont-Ill Bank & Tr	124	126	16
Cottage Grove State	80	100	....
Devon Trust	50	60	....
Division State	60	70	4
Drexel State	120	130	4
Drovers Tr & Sav	225	250	12-4
Empire Trust	50	60	....
Evanston Tr & Sav	100	120	8
Halsted Street State	100	125	8-5
Hamilton State	...	75	....
Harris Tr & Sav	307	315	16
Howard Tr & Sav	50	60	....
I C Bank & Tr	30	40	....
Kaspar American State	65	80	8
Lake Shore Tr & Sav	95	110	4
Lake View Trust	300	350	8
Liberty Tr & Sav	75	85	....
Logan Square St & Sav	90	100	6
Madison & Kedzie Tr & S	95	105	....
Mercantile Trust	140	155	6
Merchandise Bk & Tr Co	135	145	....
Metropolitan State	115	125	8-2
Mid-City Tr & Sav	100	120	....
North Avenue State	80	100	....
Northern Trust Co	335	338	18
Oak Park Trust	90	100	6
Peoples Tr & Sav	95	105	12
Personal Loan & Sav	105	115	10
Phillip State	50	60	....
Pioneer Tr & Sav	50	70	8
Prudential State Sav	90	100	....
Pullman Tr & Sav	50	60	....
Reliance Bk & Tr Co	100	115	10
Sears Comm St $25 par	31	34	....
Security	230	250	10
63d & Halsted	100	120	....
South Chicago Sav	75	85	8
South Shore State	70	80	....
StBk & Tr of Evanston	230	250	12-4
Suburban Tr & Sav	150	160	6
Universal State	90	100	6
University State	110	125	6
Upper Avenue State Bank	100	120	....
Uptown State	150	175	....
West Irving State Bk	60	75	....
West Side Tr & Sav	90	105	4
West Thirty-first St	90	100	7
Woodlawn Tr & Sav	100	120	....
NATIONAL BANKS.			
Bowmanville Nat	40	50	....
City Nat [Evanston] new $20 par	30	35	2.40
Drovers National	125	140	10-2
First National	239	242	18
First Nat [Englewood]	450	475	9
Hyde Park-Kenwood	70	85	....
Jackson Park Nat	40	65	....
Jefferson Pk Nat $20 par	17	19	....
Lawndale Nat $10 par	35	45	1.60
Mutual Nat	200	220	....
National Bank Woodlawn	110	130	....
National Builders	90	100	....
Ravenswood Nat	75	85	....
Stock YdsNat new$20par.	18¾	19½	1.60
Straus Nat Bk	130	140	....
Terminal Nat [$20 par]	10¼	11	....

BOSTON STOCK MARKET

[Quoted by Paine, Webber & Co.]

	Sales.	High.	Low.	Close.
Amn Contl	50	5⅛	5⅛	5⅛
Eastern G F	5	9¼	9¼	9¼
Do pfd	117	61	60	61
Eastern S S	25	8¾	8¾	8¾
Edison Elec	95	200	195⅛	195⅛
Mass Util	210	2½	2⅜	2½
N E Tel	60	111	110¾	111
Pac Mills	10	10¼	10¼	10¼
Shawmut Assn	40	7½	7½	7½
Swift	192	18⅜	18	18⅜
Shoe	95	39¾	39½	39¾
Gen Capital	200	20½	20	20

NEW YORK BANK STOCKS

[Quoted by Enyart, Van Camp & Feil.]

	Bid.	Ask.		Bid.	Ask.
*Bkrs Tr	62½	63½	First Nat.	1700	1720
†Cen Hano.	150½	152	¶Guaranty	306	309
¶†Chase Na	41	41½	¶*Irv Tr	20¾	21¼
*Chemical	35	35½	†Manhattan	39	39½
*Continent.	16¾	17¼	†Mfrs	32¼	32¾
¶†Corn Exc	62	64	†Natl City.	53¼	53¾
†Emp Tr	25	26	‡N Y Tru	90½	92

*$10 par; †$20 par; ‡$25 par; ¶ex dividend.

BOND OFFERINGS $39,960,000 IN NEW YORK MART

Utility Issues Are Quickly Subscribed.

[Chicago Tribune Press Service.]

New York, March 5.—New offerings of bonds this week reached $39,960,000, the largest total since the final week in January when $45,518,130 in new issues were marketed. During the corresponding week last year the new offerings amounted to $126,240,044. This week's financing comprised seven new issues ranging in size from $25,000,000 to $100,000.

The largest issue offered this week was that of $25,000,000 federal intermediate credit bank debentures, due in three and four months, with the interest rate named at 4½ per cent, compared with the 5 per cent coupon on the two previous issues marketed by the system earlier in the year.

The two new pieces of public utility financing, $5,000,000 Duquesne Light company 4½s, due 1957, and the $4,000,000 Virginia Electric and Power company 5½s, due 1942, priced to yield 5.06 and 6.10 per cent, respectively, were quickly oversubscribed.

In the municipal field, the issue of $5,000,000 City of Newark 6s, due 1933 to 1972, formally offered on Monday was actually all sold before the formal offering was made.

Offerings of bonds in the New York market by groups, for this and last week follow:

	This week.	Last week.
Fed. int. cred. bks.	$25,000,000	....
Public utility	9,000,000	$1,500,000
State and munic.	5,960,000	11,572,000
Total	$39,960,000	$13,072,000

MONEY AND EXCHANGE

Money rates quoted by Chicago banks are as follows: Customers' commercial loans, 4¾@5½ per cent; collateral loans, 4½@5½ per cent; brokers' loans, 4½ per cent; commercial paper, 3¾@4½ per cent; bankers' acceptances, 30-60-90 days, 2¾@3⅞ per cent; 20 days, 3@3⅛ per cent; 50-100 days, 3¾@3⅝ per cent.

NEW YORK MONEY MARKET.

NEW YORK, March 4.—(AP)—Call money steady, 2½ per cent all day. Time loans steady, 60 days, 3¼@3½; 3-6 months, 3¼@3½ per cent. Prime commercial paper, 3½@3¾. Bankers' acceptances unchanged. Bar silver steady and unchanged at 30¼c.

FOREIGN EXCHANGE.

Exchange rates quoted below by the Continental Illinois Bank and Trust company are nominal.

	March 5.	March 3.	Wk. ago.	Yr. ago.
London	351.50	350.50	348.63	485.78
Paris	3.93¾	3.93¾	3.93¾	3.92
Italy	5.19¼	5.19¼	5.20¼	5.23¾
Belgium	13.94	13.95	13.94	13.94
Switz'land	19.31	19.34	19.38	19.25¼
Holland	40.20	40.24	40.30	40.08½
Denmark	19.38	19.34	19.22	26.74½
Sweden	19.38	19.32	19.28	26.78
Norway	19.20	19.14	18.95	26.75
Spain	7.66	7.64	7.70	10.85
Germany	23.77	23.78	23.80	23.76
Austria	14.12	14.12	14.12	14.10
Poland	11.30	11.30	11.30	11.25
Greece	1.29	1.29	1.29	1.30
Roumania	.61	.61	.61	.60
Jugo Slav.	1.79	1.79	1.79	1.77
Czecho-Slo	2.97	2.97	2.97	2.97
Finland	1.65	1.65	1.65	2.52
Canada	89.63	89.12	88.50	99.96
Argentine	25.85	25.85	25.85	33.48
Brazil	6.20	6.20	6.50	....
Hongkong	25.65	25.65	26.00	23.35
Shanghai	34.50	34.50	33.25	30.50
Japan	33.50	33.75	33.75	49.50
India	26.85	26.85	26.75	36.10
Chile	12.20	12.20	12.20	12.25
Bulgaria	.73	.73	.73	.73
Singapore	41.25	41.25	41.25	56.37
Hungary	17.54	17.54	17.54	17.54

All quotations are values in American cents.

INSURANCE STOCKS

[Quoted by Miller Investment Co.]

	Bid.	Ask.		Bid.	Ask.
Aetna Fire	31	33	Mary Cas	6	8
Aetna Life	25½	27	Mo S Life.	6	7
Am. of N.	10¾	12	Nat Cas	9	11
Balt.-Am.	3	4	Nat Lib	4	5
Boston	320	360	N Bruns	15	17
Carolina	15	17	N W'ld L.	9½	11
Conn Gen	46	50	N Am Life	9	10
Con Assur	38	41	N Ri[new]	11½	12½
Con Cas.	16½	17½	N W Nat.	80	84
Firemen's.	10¾	11½	Old Line L	19	21
Franklin F	17	19	Phoenix	48	51
Glens Falls	34	37	Prov.-W.	30	32
Globe&R.	250	275	St P F&M.	110	113
Gt Am F.	14½	16	Springfield	68	74
Hanover	21½	23	Sun Life.	410	450
Hartford F	39	42	Travelers	500	530
Hart St Bl	42	45	U S Fire	19	21½
Home Ins	21	22	W'stchester	21	23
Linc'ln NL	37	41			

RAILROAD EARNINGS

LEHIGH VALLEY

Company reported a net operating loss of $55,112 for January, against a loss of $564,803 in January, 1931. Total income was $75,992, against $613,625, and a net loss, after taxes and chrges of $591,739, was shown, against a net loss of $30,933 in January, 1931. Total assets as of Jan. 31 were $7,856,960, against $10,384,556 on Jan. 31, 1931. Total current liabilities were $9,723,653, against $9,197,790. Investments in stocks, bonds, etc., amounted to $1,789,789, against $2,141,031, and funded debt maturing within six months was $26,500, against $25,500 a year ago.

PITTSBURGH AND W. VIRGINIA.

Total current assets as of Jan. 31 amounted to $744,203, against $1,506,380 a year earlier. Total current liabilities were $7,039,725, against $5,771,056. Investment in stocks, bonds, etc., stood at $4,324,804, against $4,324,294, and funded debt maturing within six months, $134,000, the same as a year previous.

CHICAGO, INDIANAPOLIS

Reported for January net loss of $156,225 after taxes and charges, against net loss of $88,353 in the same month a year ago.

U. S. TREASURY STATEMENT

Washington, D. C., March 5.—The following is a statement of the condition of the United States treasury on March 3:

Income to date this year	$1,327,604,822
Income to date last year	1,983,162,800
Decrease	$ 655,557,978
Outgo over income this year	$1,786,604,600
Outgo over income last year	332,201,599
Increase	$1,454,403,001
Balance general fund today	$346,169,742
Balance previous day	354,802,632
Decrease	$ 8,632,890

COFFEE.

NEW YORK, March 5.—(AP)—Trade selling in coffee today encountered a little foreign buying. No. 7 contracts opened nominal and closed 1 higher to 3 lower. Sales, 2,000 bags. Santos opened unchanged to 1 lower and closed 1 to 2 higher. Sales 2,000 bags.

Spot coffee dull; Rio 7s 7@7¼c; Santos 4s, 9@9¼c. Cost and freight offers included Bourbon 3s and 5s at 8.85c. Rio spot market 100r lower; Santos futures unchanged. Brazilian port receipts, 75,000 bags; Jundiahy receipts, 22,000.

LOAN WANTED

To finance sales expense on installment contracts. Contracts given as collateral will ratio 7 to 1 to loan necessary, and loan to be further secured by collateral note from corporation with bona fide outstanding accounts receivable amounting to over a million dollars. Loans to be repaid from receipts of new contracts (used as collateral) will extend over a period of 7 to 9 months. Loans needed only to finance new contracts as written. Proposition will stand rigid investigation and should be extremely attractive to individual capitalist or syndicate with private capital or bank credit. Minimum loan of $50,000 to $100,000 needed within next 4 to 5 months, and maximum loans thereafter can be governed by individuals making loan, such maximum being dependent upon volume of business written. New business no obstacle, but immediate cash necessary to finance same.

ADDRESS O B 423, TRIBUNE.

OFFER YOUR CAR HERE AND GET ACTION!

To sell your car quickly place your offer before the largest number of likely prospects. Offer it in the *Automobiles-for-Sale* columns of the Tribune Want Ad Section. The Tribune is read by more than 815,000 families on week days, 310,000 more families than read any other Chicago daily newspaper. Call Superior 0100—Adtaker!

NEED CASH....?

Tribune Want Ads can help you raise extra money in dozens of ways. Sell things you no longer need—odd chairs, tables, beds, dressers, buffets, desks, rugs, washing machines, baby carriages, vacuum cleaners, and porch furniture. Call Superior 0100—Adtaker!

WATCH YOUR CUSTOMER LIST GROW!

Are you represented in the *Business Directory* in the Sunday Tribune Want Ad Section? Regardless of the type or the location of your business, Tribune *Business Directory* advertising can help your enterprise grow and prosper. Order a Tribune Want Ad now for next Sunday's paper! Call Superior 0100—Adtaker.

HOW TO SELL YOUR RADIO

The first prospect to answer this Tribune Want Ad bought the radio!

RADIOS AND SUPPLIES.
NEW MODEL R. E. 57 VICTOR COMBINATION with home broadcasting; cost $309; sell, cash only, $115. Midway 0000.

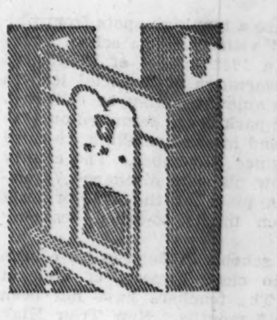

If you have a radio to sell, you'll be more than likely to locate a buyer by advertising in the Tribune Want Ad Section. The Daily Tribune reaches 159,000 more families in Chicago and suburbs than any other daily newspaper in Chicago.

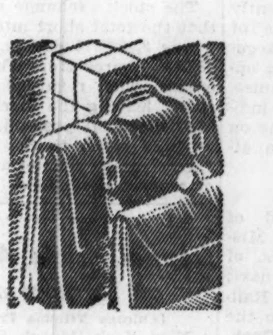

MAKES IT EASIER TO FIND LOST ARTICLES!

When you lose anything of value, order a Tribune Want Ad at once! You have a much better chance of getting in touch with the finder. Four out of every seven families in Chicago and suburbs read the Daily Tribune—159,000 more families than read any other Chicago daily paper. Call Superior 0100—Adtaker!

DON'T STORE IT; SWAP IT!

Haven't you things you no longer use or need?—a set of books, a fur coat, a phonograph, a radio, musical instruments, jewelry, or any number of similar things. Hundreds of people would be glad to trade you something you could use. Get in touch with these people through the *Barter & Exchange* column. Make up a list of things for next Sunday's Tribune Want Ad Section.

THEY'RE STILL MOVING!

Last year during March, April and May, 111,458 families moved into furnished apartments. Get your share of these early movers this year. Describe your apartments in Chicago's Rental Directory—the Tribune Want Ad Section. Start the want ads working for you tomorrow—call Superior 0100—Adtaker.

24-HOUR SERVICE!

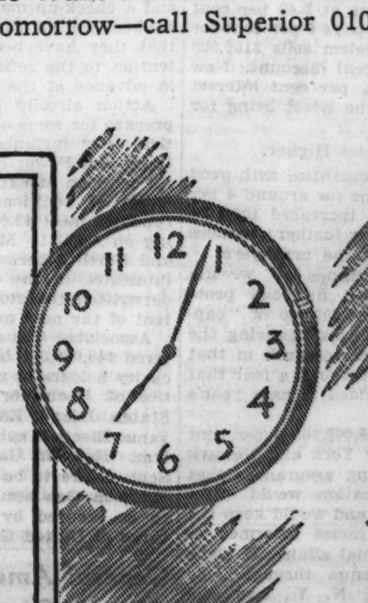

You can place a Tribune want ad at any time of the day or night at the Loop Office, Dearborn at Madison Street. Our three branch offices, 1101 E. 63rd Street; 4152 W. Madison Street, and the Tower Lobby office, 435 N. Michigan, are open from 9 A. M. until 10 P. M. daily.

OVEREATING ON TAXES CAUSES WOE TO CITIES

They Learn Lesson from Micawber.

[Continued from page 5, column 1.]

another $600,000 in short term notes to enable the schools to carry on until August. The teachers have not been paid for January and February.

Bay City, Mich., has sold $90,000 in 6 per cent special assessment bonds and Traverse City has sold one bond issue of $105,000 at 6 per cent and another at $140,000 at 5¾ per cent. The Detroit Real Estate Board is protesting the 1932-'33 tax budget of $76,000,000 and demanding that it be reduced at least 20 per cent. This is the same amount levied in the prosperous 1928-'29 period.

In Mineral Wells, Tex., the mayor is reported to have stated that unless delinquent taxes are paid, the city will have to default on its bonds. Unpaid taxes total $120,403. Reno has a budget deficit for 1931.

San Franciscans Aroused.

San Francisco citizens recently crowded the offices of the public utilities commission to insist on a reduction of public expenditures to keep taxes down. Efforts are being made to decrease the $11,197,455 school budget by lowering teachers' salaries.

Cattaraugus county, N. Y., has sold $150,000 in highway refunding bonds on a basis of 5.29 per cent. A New York City bank has filed suit against the Macomb county, N. Y., treasurer to force payments due Warren township in order that the town may retire bonds held by the bank. Hampden county, Mass., has sold a $100,000 short term issue at 5.74 per cent discount. Fulton county, Ga., gets a $2,100,000 5½ per cent loan from local bankers after New York bankers said they would be unable to furnish the funds.

Athens county, O., teachers face payless pay days. Already the majority have not received January and February salaries. In Summit county, O., taxes are coming in so slowly the treasurer warns there is a possibility there will not be sufficient funds to carry on normal school and other governmental operations.

States Are More Costly.

The cost of state government operation has risen from $517,503,220 in 1913 to $2,290,270,059 in 1931, the United States census bureau reports. New York state doubles its income tax rate. Michigan taxpayers are told there are 47,353 elected officials and one person out of every eight in gainful employment is in public service. Minnesota citizens move to reduce taxes. Several times when new or special taxes were levied officials predicted that direct state taxes would be unnecessary, but expenditures always caught up with the increases.

Great Britain ended its eighty-five years of free trade because of financial troubles. Germany and France report tax collections are declining. Portugal finds it necessary to raise duties. The Dutch East Indies expects to wipe out a deficit through a tobacco tax by which it is hoped to bring in $6,000,000. China is reported to have decided to meet its acute financial crisis by doubling the period of maturity of all outstanding bonds and loans due in the next four years. Colombia has a treasury deficit of $9,700,000.

INVESTMENT TRUSTS

[Quoted by Smith, Burris & Co.]

	Bid.	Ask.		Bid.	Ask.
Amer Com.	3⅜	3⅞	Nat W B..	3½	3⅞
Am Inv...	2⅜	....	N Y Bank	3⅞	4⅜
Basic Ind..	2½	....	Nor Am....	2.55	....
Century ...	19½	20¾	Do 1955..	2.45	2.60
Col Tr Sh	4⅜	4⅞	Do 1956..	2.45	2.60
Corp Tr...	2.40	....	Represent .	8.19	8.69
Do se AA.	2.25	2.45	Sel Am....	2⅝	3
Do ACC ..	2.25	2.45	Sel Cum ...	6½	7
Cum Tr...	3⅝	4⅛	Sel Income.	3¼	4
Div Tr A..	8	....	Spen Tra.	13¾	14½
Do B....	6¼	....	Std Am...	3.70	4.00
Do C	2.75	3.05	Std A Am.	4.25	4.75
Do D....	5	5½	Super CorA	3½	3⅞
First Tr .	3	3⅝	Do B	3½	3⅞
Five Year.	3⅜	....	Do C	6	6½
Fix Tr A.	7¾	....	Do D	5⅝	6⅛
Do B ...	6⅝	....	Tr S O A.	3⅝	....
Do Fix O	2¼	....	Do B	3⅜	3¾
Fund A...	3¼	4¼	Tr St I C.	2.25	2.45
Do B	3⅞	4⅜	Do D	2.20	2.40
Incor Inv.	18⅜	20	Tr Am Bk	3⅝	....
Independ .	2.25	2.45	Do ser A	3⅛	3½
Leaders A.	3⅜	....	Uni Ser A.	2.45	....
Do B	2⅜	3¼	Do B ...	2.45	....
Do C	2⅝	3⅛	Do C ...	2.75	....
Low Priced	3¾	4⅛	USELP A.	17½	19½
Mass Inv.	17⅝	19⅝	Do B	3¾	4⅛
Nat Trust.	6	6⅝	Universal .	2⅞	3¼

EARNINGS PER SHARE

New York, March 5.—(AP)—Per share earnings of corporations reporting this week, with comparisons for a year ago, include:

YEAR ENDED DEC. 31.		
American Telephone	$ 9.05	$10.44
Bendix Aviation	.85	.57
American Water Works	2.80	3.10
F. G. Shattuck	1.34	1.93
Int. Business Machines	11.08	11.08
Electric Power and Light	2.01	2.86
National Tea	.99	1.71
Johns-Manville	.08	3.66
Beechnut Packing	4.75	5.52
International Salt	3.12	2.83
J I Case	....	10.95
General Electric	1.33	1.90
*American Smelting	1.75	3.77
Hershey Chocolate	8.73	7.89
Bohn Aluminum	.84	2.06
General Foods	3.44	3.63
Coca Cola	11.82	11.15

*On 7% pfd. stock.

DIVIDENDS DECLARED

Stock.	Rate.	Period.	Payable.	Stock of record.
Auburn Auto	$1	Q	Apr 1	Mar 21
Do	2% stk	Q	Apr 1	Mar 21
Burco pfd	75c	Q	Apr 1	Mar 21
Do pfd	75c	Q	Apr 1	Mar 21
Cuban Tel pfd	$1.75	Q	Mar 31	Mar 15
Gold & Stock Tel	$1.50	Q	Apr 1	Mar 31
Hollinger Cons Mines	5c	M	Mar 24	Mar 10
Interstate Pr $6 pf	$1.50	Q	Apr 1	Mar 15
Do $7 pfd	$1.75	Q	Apr 1	Mar 15
Kirsch Co pfd	45c	Q	Apr 1	Mar 16
Myers [F.E.]	50c	Q	Mar 31	Mar 18
Mock Judson pfd	$1.75	Q	Apr 1	Mar 10
Phila Traction	$2	S-A	Apr 1	Mar 10
Southw G&E pf	$1.75	Q	Apr 1	Mar 15
St. Louis R Moun	12½c	Q	Mar 31	Mar 15
Do pfd	$1.25	Q	Mar 31	Mar 15
Southw B Tell pf	$1.75	Q	Apr 1	Mar 19
Southw I&P pf	$1.50	Q	Apr 1	Mar 15
Tobacco Pr Exp	10c		Mar 25	Mar 17
Taylor Milling	15c	Q	Apr 1	Mar 10
Waukesha Motor	50c	Q	Apr 1	Mar 15

CHICAGO BANK CLEARINGS

	Clearings.	Balances.
Monday	$ 37,200,000	$ 2,400,000
Tuesday	50,700,000	3,000,000
Wednesday	49,100,000	4,200,000
Thursday	49,700,000	3,300,000
Friday	40,700,000	3,800,000
Saturday	38,200,000	3,100,000
Totals for week	$265,600,000	$19,800,000
Cor. week last yr.	463,900,000	27,900,000
Totals, February.	924,800,000	70,400,000
Cor. mo. last yr.	1,650,700,000	143,800,000

NEW·YORK·STOCK·TRANSACTIONS

Saturday, March 5, 1932.
Shares sold today................1,162,617
Year ago 1,566,830

Saturday, March 5, 1932.
Total sales 1932 to date...... 72,979,987
Total sales 1931 to date......124,249,538

[The figures in brackets after name of stock are the present dividend rate.]

Prev. 1932 High.	Low.	Div.yld. pct.	Bid.	Asked.	Description, div. rate, $s—	Sales.	High.	Low.	Close.	Net chge.
					J					
35	30	12.1	34¼	35	†Jewel Tea [4]	100	34¾	34¼	34¾+	¼
25½	15⅞	...	20⅛	20½	Johns Manv [1]	4,800	20⅝	19⅞	20¼+	⅜
84	75	9.0	75	78¾	Jones & L pfd [7]	10	78⅝	78⅝	78⅝+	1⅛
					K					
13¼	8½	...	9	10	K C Southern	100	9⅝	9⅝	9⅝+	¼
9⅛	5	11.8	8¾	9	Kaufm Dept [1]	500	9	8¼	9 +	½
8¼	8	11.1	8½	9⅛	Kayser J [1] new	200	9	9	9 +	¼
					R					
10⅝	5¼	...	9⅞	10	Radio Co	10,000	10	9½	[illegible]	[illegible]
32⅞	24	13.2	25½	26½	Do pfd A [3.50]	100	26½	26½	[illegible]	[illegible]
18⅞	9⅞	...	16⅛	16⅝	Do pfd B [5]	100	16¼	16¼	[illegible]	[illegible]
42	29⅛	6.1	30¼	32⅞	Reading [2]	200	32⅞	32⅞	[illegible]	[illegible]
4	2¼	...	3⅜	3¾	Real Silk Hose	200	3½	3½	[illegible]	[illegible]
					Y					
10½	8¼	10.5	8⅜	9¾	Yale & Towns [1]	800	9½	9	9½+	⅜
17¼	12⅝	...	15	15⅝	Ytown S & T	100	15½	15½	15½	....
9¼	7⅞	11.1	8½	9⅝	Young S & W	100	9¼	9¼	9¼	....
					Z					
9⅝	6⅜	11.1	8⅞	9⅛	Zonite Prod [1]	8,000	9¼	8⅜	9⅛+	⅜

*Ex dividend. †Pays extra dividend. ‡Ex rights. §Dividends in stock. ¶Irregular dividend rate. **Dividend on accumulation. ††Pays stock dividend also. ‡‡New rate not announced.

Sales to 10:30 a. m., 300,000; to 11:30, 600,000. Total sales, 1,162,617.

NEW·YORK·CURB·TRANSACTIONS

Saturday, March 5, 1932.
Shares sold today.........140,000 Total sales 1932 to date........10,830,000
Year ago..................284,600 Total sales 1931 to date........24,878,200

	Sales.	High.	Low.	Close.	Net chge.
Swift Co.	800	18⅝	18¼	18⅝	....
Swift Intl.	200	23½	23⅜	23⅜+	⅛
T					
Teck H Gold	900	4	3⅞	4 +	⅛
Tob Prod Del.	1,200	½	7/16	7/16—	1/16
Tran A Trans	100	2⅞	2⅞	2⅞+	⅛
Tran L D Pict	200	2	2	2 —	⅛
Tubize A Silk	400	4	4	4 +	¾
Tun S Lp new	100	6½	6½	6½+	½

DOMESTIC BONDS.

No. thous.		High.	Low.	Close.	Net chge.
4	ConGBalt4½sG'69	98⅜	98⅜	98⅜	....
3	ConsGUt 6½s'43	18	17⅝	17⅝—	¼
1	Cons Pub 6¾s'36	75⅛	75⅛	75⅛	....
5	ConsPow 4½s'58	92⅜	92¼	92¼—	¼
22	ContG&El 5s'58	65½	65	65½+	½
1	CudahyP 5½s'37	85	85	85 +	½
1	DetIntBr 6½s'52	7	7	7	....
7	East Util 5s'54	24½	24½	24½+	⅜
20	EdElIllu 5s'33	100⅜	100⅜	100⅜+	⅛
19	El P&L 5s 2030	58½	58	58½+	¼
97	EdiNY 5sC'51	101	100¾	101 +	⅛
32	EmpO&R 5½s'42	46¼	45⅞	46 +	⅝
9	FedWatS 5½s'54	39½	37	39½+	3
1	FirestCotM 5s'48	72¼	72¼	72¼+	¼
1	do dep ctfs	87½	87½	87½	....
1	Leh P 6s A2026	80	80	80	....
1	L Star G 5s '42	92½	92½	92½+	1½
1	Lou P&L 5s '57	91	91	91 +	1
1	Mass G 5½s '46	96⅛	96⅛	96⅛—	⅜
5	Met Ed 4s E '71	80	80	80 +	⅞
43	Midw Ut 5s '32	45	40	44 —	1
69	do 5s '33	31	21	29 +	3
93	do 5s '34	27	21	27 +	2½
57	do 5s '35	28¼	20¾	28¼+	3¼
2	Miss R Pw 5s'51	97	97	97 +	½
3	MissVRF 6s'44ww	83	82	83 +	1⅝
1	MWPPS 5½sB'53	80½	80½	80½+	½
2	Narragan 5s '57	96	95⅞	96 +	⅝
12	Nat El P 5s '78	29⅝	29	29⅝—	⅛
4	N Food Pr 6s'44	31½	31½	31½	....
7	Nat P&L 6s2026	80½	80	80½+	½
1	do 5s B 2030	69¼	69¼	69¼	....
81	Nat Pb S 5s '78	37½	34½	35 —	3⅛
1	Neb Pw 6s 2022	98	98	98 +	4⅛
5	NEng G&E 5s'48	60½	60½	60½+	½
2	do 5s '47	61⅛	61	61 +	¼
5	do 5s '50	60⅞	60½	60½	....
2	N Eng P 5½s '54	63¾	63½	63½—	¼
5	do 5s '48	61⅝	61	61⅝+	⅝
3	N Orl PS 4½s'35	76½	75	76½+	2½
2	NYFnIns 5½s'48	58	58	58	....
42	NYP&L 4½s '67	87½	87	87½	....
3	NiagFP 6s '50A	103¼	103¼	103¼+	¼
19	NOhP&L 5½s '51	93½	93	93½+	½
4	NorStsP 4½s '61	86¾	86¼	86¼+	⅛
5	Ohio Ed 5s '60	94	93¾	93¾—	⅛
1	Ohio Pw 5s B'52	93	93	93 +	½
1	PacG&E 6sB'41	104½	104½	104½	....
5	do 5½s C '52	100⅞	100⅞	100⅞—	⅛
5	do 4½s F '60	88⅝	88½	88½+	⅛
3	Pac Inv 5s'48xw	64½	64½	64½	....
3	Pac P&L 5s '55	83	82	82 —	1
1	PaCenL&P 5 '79	83½	83½	83½+	1
2	Penn El 4s F '71	74⅞	74¾	74⅞+	⅝
2	PaOhPL 5½sA'52	95⅝	95⅝	95⅝+	½
10	PeoGLCo 4s'81A	79	79	79 —	1
6	Phl El 5½sS'72	103⅛	103⅛	103⅛—	⅛
1	Pot Ed 5s E '56	86⅝	86⅝	86⅝+	1⅝
1	PS NIll 4½sE'80	78	78	78 —	¼
6	do 4½s F '81	78⅝	78¼	78⅝+	⅛
18	West T Ut 5s'57	62¾	62	62 —	⅝
7	Wickw St 7½s'32	45¼	45	45	....

FOREIGN BONDS.

No. thous.		High.	Low.	Close.	Net chge.
1	Baden C M 7s'51	26⅛	26⅛	26⅛	....
1	Bogota M B 7s'47	27	27	27 —	2
1	Can N Ry7sE'35	99¼	99¼	99¼+	½
2	Ct B G 6s A'52	30½	30½	30½—	⅝
5	do 6s '51 B	35¾	35¾	35¾+	1
17	Chile M B 6s'31	14½	13⅝	14½	....
7	Eur M 7s '67 C	29½	29	29	....
1	Euro E6½s'65xw	44¼	44¼	44¼+	¼
3	First B G7s'57xw	38	35	38 +	3
4	Ger C M 6s '47	29	28¾	29 +	¼
12	Gesfuerel 6s'53xw	37¾	37¾	37¾—	2
1	Jama W5½s'B'55	94	94	94	....
7	Mont P 7½s'51	90⅛	90	90 +	¾
1	Nipp S P6½s'53	55	55	55 —	1
3	Pr Han 6½s'49	26⅞	26⅞	26⅞+	⅞
1	Pruss El 6s '54	25	25	25 —	2
5	Ruhr G Cp6½s'53	29⅛	29⅛	29⅛—	1⅝
2	Santa Fe A 7s'45	38	38	38	....
4	Sauda F L 5s'55	99¼	99¼	99¼+	1¼
16	Stin In 7s'46xw	26¾	25	25¼+	½

McCORD RADIATOR.

For the year 1931 net loss was $281,949, after charges, depreciation and interest. This compares with a net income of $10,807, or 37 cents a share on the A stock in 1930.

ATLAS UTILITIES ASSETS LARGER AT 1931'S CLOSE

Report Lists Increase of $38,080,000.

[Chicago Tribune Press Service.]

New York, March 5.—As a result of a year of intensive activity in the acquisition of other general management investment trusts at discounts, the net assets of the Atlas Utilities corporation, taking all holdings at market, increased from $15,650,000 to $53,730,000 during 1931. This is shown in the annual consolidation statement mailed to stockholders late today.

In addition to the trusts included in the consolidated statement, Atlas also has a dominant interest in several others, including the Goldman Sachs Trading corporation, which, the report states, "could not properly be classified as controlled on Dec. 31."

Floyd B. Odlum, president, states that it is expected that some of these will be included in the controlled group during the current year. By such steps the group assets should amount to a "total in excess of $100,000,000."

Units Within Trust.

The trusts include in the consolidated statement are the All-American General corporation, the Allied Atlas corporation, Atlas Utilities and Investors Co., Ltd., Aviation Securities corporation [Del.], chain store stocks, General Empire, National Securities Investment, Securities Allied [formerly Chatham-Phenix Allied], Sterling Securities, and the Ungerlieder Financial corporation.

Aviation Securities corporation represents a new acquisition previously not announced by the company. This trust, formed in Delaware late in 1928 to hold aviation securities, has since abandoned its original policy and in its last report, Dec. 31, 1930, showed a portfolio of general investments. At that time it showed total assets of about $2,500,000.

Holds U. S. Securities.

The combined balance sheet shows $14,934,137 in cash and $4,978,468 in United States government securities. Investments are carried at a market value of $27,447,297. The company offers no estimate of the asset value of common stock, stating only that the "liquidating value of common stock has been fully maintained during the year."

After deducting from the net assets of $53,730,000, the $22,350,000 stated by the company to be the market value of all stocks of consolidated trusts outstanding in the hands of the public [not owned by Atlas], and allowing for preferred dividends, it is found that the maximum net asset value of the stock is about $10.70 a share.

JOINT STOCK LAND BANK BOND MARKET

[Quoted by F. A. Carlton & Co.]

Banks—	Rate.	Bid.	Ask.
Atlanta [Georgia]	5	41	43
Atlantic [Raleigh N C]	5	44	46
Burlington [Iowa]	5	37	41
Burlington [Iowa]	4½	33	36
California [San Francisco]	5½	65	68
California [San Francisco]	5	62	64
Cent Iowa [now Des Moines]	5	37	40
Chicago [Illinois]	5½	41	44
Chicago [Illinois]	5	39	42
Chicago [Illinois]	4¾	37	39
Chicago [Illinois]	4½	35	38
Dallas [Texas]	5½	56	60
Dallas [Texas]	5	54	56
Denver [Colorado]	5½	57	60
Denver [Colorado]	5	54	56
Des Moines [Iowa]	5½	38	43
Des Moines [Iowa]	5	36	40
Des Moines [Iowa]	4½	32	37
First Carolinas [Columbia S C]	5	31	34
First Fort Wayne [Indiana]	5	59	62
First Fort Wayne [Indiana]	4½	57	60
First Montgomery [Alabama]	5	45	50
First New Orleans [La]	5	40	44
First Texas [Houston]	5	44	48
Fletcher [Indianapolis]	5½	84	..
Fletcher [Indianapolis]	5	78	83
Fletcher [Indianapolis]	4½	72	..
Fremont [Lincoln Neb]	5	54	56
Fremont [Lincoln Neb]	4¾	52	54
Greenbrier [Lewisburg W Va]	5	51	55
Greensboro [North Carolina]	5	40	44
Illinois [Monticello Ill]	5	75	85
Illinois [Monticello Ill]	4½	71	75
Illinois [Monticello Ill]	4¼	66	70
Illinois Midwest [Edwardsville]	5	41	44
Iowa [Sioux City]	5	..	85
Iowa [Sioux City]	4½	..	80
Kentucky [Lexington]	5	58	62
Lafayette [Indiana]	5	56	59
Lafayette [Indiana]	4½	53	56
Lincoln [Nebraska]	5	57	60
Lincoln [Nebraska]	4½	52	54
Louisville [Kentucky]	5	54	58
Minneapolis Trust [Minn]	5	53	60
Mississippi [Memphis Tenn]	5	43	47
New York [Rochester]	5	45	48
North Carolina [Durham]	5	34	37
Ohio-Pennsylvania [Cleveland]	5	50	53
Oregon-Washington [Portland]	5	37	43
Pacific Coast [Los Angeles]	5	56	59
Pacific Coast [Portland]	5	56	59
Pacific Coast [Salt Lake]	5	55	58
Pacific Coast [San Francisco]	5	56	59
Pennsylvania [Philadelphia]	5	53	58
Phoenix [Kansas City Mo]	5	65	69
Potomac [Washington D C]	5	45	50
St. Louis [Missouri]	5	30	33
St. Louis [Missouri]	4½	27	30
San Antonio [Texas]	5½	59	62
San Antonio [Texas]	5	57	60
So Minnesota [Minneapolis]	5½	16	18
So Minnesota [Minneapolis]	5	15	..
Southwest [Little Rock]	5	40	44
Tennessee [Memphis]	5	42	45
Union of Detroit [Michigan]	5	50	53
Union of Louisville [Ky]	5	53	57
Virginia-Carolina [Elizabeth City N C]	5	38	43
Virginian [Charleston W Va]	5	52	55

M. H. FISHMAN.

Sales for February aggregated $136,857, an increase of 31.2 per cent compared with the same month a year ago, when total sales were $104,312.

COLD WEATHER BOOSTS PRICES IN WHEAT PIT

Crop Damage Fears Stimulate Trade.

BY CHARLES MICHAELS.

Cold weather over the west and southwest, with temperatures well below zero in western Nebraska and near zero in other sections west of the Missouri river, led to apprehension of damage to the new winter wheat crop on the part of the trade Saturday. Sufficient bullish sentiment developed to bring about an advance of around ¾c in the price from the finish of the previous day before selling against offers developed. Profit taking and week-end evening up was in evidence toward the last, but at no time was there any material pressure.

Closing trades on wheat were within a fraction of the top, with net gains of ½@⅝c. March finished at 58c, May at 61½@61⅝c, July 63¼@63⅜c, and September 65⅛@65¼.

The fact that there was a far more active inquiry for rye tended to give color to the prospective increased call for wheat.

According to pit observers, the surplus wheat for sale was absorbed by several commission houses at the opening yesterday, and there was little pressure thereafter. The aggregate trade, however, was not large and the market easily influenced. Liverpool futures finished unchanged to ⅛c per bu lower, with May at 59⅛c. Reports that 70 per cent of the Australian crop had already left farmers' hands and that rains were needed over the entire commonwealth had some effect in the English market.

Expect Big Shipments.

The traders are looking for heavy world's shipments of wheat for the week, probably sufficient for European requirements under existing conditions. The bulk of the shipments were from Argentina and Australia, and both countries are cutting heavily into their available surplus.

Winnipeg reported an inactive export demand for wheat Saturday, and sales in all positions were estimated at 200,000 bu. Futures there were ⅜@½c higher, with May at 67⅜c in Canadian funds. The latter were quoted at around 10½ per cent discount. Buenos Aires gained ¼@⅜c for the day, with May closing at 48⅜c.

Light Corn Receipts Likely.

Weather conditions over the west were unfavorable for the movement of corn, and with a lack of leadership on the bear side local bears thought discretion was the better part of valor and beat an orderly retreat, with the result that prices advanced ⅜@⅝c for the day, with March closing at 36⅞c, May at 40⅜c, July 42⅞@43c, and September 44c.

Country offerings of corn, while somewhat larger than of late, were not excessive, with 34,000 bu booked to arrive. Shipping sales were 8,000 bu. The prospects of export business in feed grains, owing to small supplies in Germany, attracted attention, but the March delivery in Buenos Aires was around 3⅞c under the same future in the local market, the close in the former being at 33c, or ½c higher than on Friday.

Oats were dull but firmer with corn and closed ⅜@⅝c higher, with May leading. The latter finished at 25¼c, and July at 25⅝c. There was talk of a good export demand for Canadian oats and also for barley, but the amounts sold were not given.

A foreign demand for full cargoes of rye, with sales restricted by inability to secure round lots of cash grain, combined with seaboard reports indicating that there was more or less business passing, resulted in rye developing independent strength. Closing trades were 1@1¼c higher. May finished at 49⅜c and July at 51⅞c. Winnipeg May rye was 1⅜c higher at 51¼c, but after allowing for the discount on Canadian funds this figures around 46½c in American money, so that the demand tends to take the Canadian grain. Sentiment is more bullish than for some time past.

Eaton Axle and Spring to Reduce Capital Stock

The Eaton Axle and Spring company has joined the large group of corporations which have already written down assets or propose to do so. The company plans to reduce stated capital to $1,200,000 from $2,780,536. Also the company will change its name to the Eaton Manufacturing company.

OPEN GRAIN TRADES

Open interest in grain futures on the Chicago board of trade, including 14,090,000 bu September wheat, 2,423,000 bu September corn, 302,000 bu September oats, and 342,000 bu September rye, follows, last three ciphers omitted:

	March.	May.	July.	Total.
WHEAT.				
Friday	485	75,264	35,449	125,288
Thursday	501	75,460	34,883	124,484
Week ago	2,580	75,951	33,775	124,178
CORN.				
Friday	320	29,454	10,038	42,235
Thursday	355	29,456	9,973	42,115
Week ago	1,735	29,068	9,519	42,303
OATS.				
Friday	5	14,940	3,635	18,882
Thursday	5	15,075	3,610	18,977
Week ago	77	15,523	3,508	19,382
RYE.				
Friday	35	8,136	1,724	10,237
Thursday	40	8,315	1,678	10,323
Week ago	323	8,774	1,508	10,815

Grain futures purchases on the Chicago board of trade follow, last three ciphers omitted:

	Friday.	Week.	Prev. Week.	Last Year.
Wheat	17,042	115,662	142,360	97,185
Corn	1,751	23,967	32,155	90,406
Oats	510	3,506	3,571	9,043
Rye	915	3,991	3,589	4,097
Total	20,218	147,126	181,675	200,731

WEEKLY AVERAGE PRICES

LIVE STOCK.

Average weekly prices for native beef cattle, hogs, sheep, and lambs at Chicago for the week:

	Cattle.	Hogs.	Sheep.	Lambs.
Last week	$6.25	$4.15	$2.85	$6.15
Prev week	6.35	3.95	2.75	6.10
Cor wk 1931	8.35	7.10	4.10	8.00
Cor wk 1930	12.55	10.55	4.85	10.45
Cor wk 1929	12.30	10.85	7.25	16.45
Cor wk 1928	13.15	8.10	8.75	15.75
Cor wk 1927	10.60	11.70	8.10	14.90
Aver 1927-'31	11.40	9.65	6.60	13.20

GASOLINE AND OILS.

GASOLINE—Including tax: Red Crown, service station and tank wagon, 15c; Stanolind blue, service station, 12½c; ethyl, 18c. CARBON—Perfection, 9c. FUEL OIL—Stanolind, tank wagon, 1 to 100 gals, 8c; over 100 gals, 6c. TURPENTINE—52c. LINSEED OIL—Raw, 60c; boiled, 63c. DENATURED ALCOHOL—Dru[illegible] 46c.

NEW YORK BOND TRANSACTIONS

Saturday, March 5, 1932.
Total sales, par value $6,500,000. Total sales 1932 to date $574,500,000.
Year ago 5,300,000. Total sales 1931 to date 507,900,000.

DOMESTIC.

[illegible]

UNITED STATES GOVERNMENT LOANS.

[illegible]

Note—Fractions on United States government bonds, including net changes, are quoted in thirty-seconds of 1 per cent.

GOVERNMENT SHORT TERM OBLIGATIONS.
[Quoted by C. F. Childs & Co.]

UNITED STATES TREASURY CERTIFICATES AND NOTES.

[illegible]

UNITED STATES TREASURY BILLS [Discount Bills].

[illegible]

[illegible]

FOREIGN.

[illegible]

RUBBER.

NEW YORK, March 5.—(AP)—RUBBER—Futures closed steady; March, 3.58c; May, 3.72@3.73c; July, 3.82@3.83c; September, 3.97@4.02c.

LIGHTER HOGS LOWER, OTHER WEIGHTS STEADY

Cattle Market Irregular as Week Ends.

CHICAGO LIVE STOCK

HOGS.
Receipts, 5,000; shipments, 1,000.

Bulk of sales	$4.05@4.40
Light, good to choice, 140@160	4.30@4.50
Light, good to choice, 170@180	4.45@4.50
Good to choice, 190@220	4.45@4.50
Good to choice, 220@260	4.35@4.50
Good to choice, 260@325	4.05@4.35
Light packing sows, 275@350	3.75@3.85
Heavy packing sows, 350@550	3.55@3.75
Stags, subject to dockage	3.00@3.60
Pigs, good to choice, 100@125	3.65@4.00
Pigs, fair to good, 100@135	3.25@3.65
Pigs, inferior to fair, 50@135	2.50@3.25
Boars	1.00@1.75

CATTLE.
Receipts, 100; shipments, 100.

Prime steers, 1,000 to 1,500	$8.00@8.50
Good to choice, 700@1,300	6.75@8.25
Poor to choice, 700@1,000	4.50@8.25
Bulk of sales	5.00@5.75
Low grade killing steers	3.25@4.25
Cows, choice to prime	4.00@4.35
Cows, good to choice	3.50@4.00
Cows, common to fair	2.75@3.10
Canners and cutters	1.50@2.50
Heifers, yearlings, good to choice	5.50@6.85
Heifers, fair to good	4.00@5.25
Bulls, bologna, common to fair	2.25@2.50
Bulls, bologna, fair to good	2.50@3.00
Calves, poor to choice	3.00@7.00
Stockers and feeders	3.00@5.50

SHEEP AND LAMBS.
Receipts, 3,000; shipments, 1,000.

Native lambs, good to choice	$6.35@6.60
Native lambs, medium to good	6.10@6.40
Native lambs, common to fair	5.75@6.25
Native lambs, culls	3.75@5.25
Fed western lambs, good to choice	6.35@6.60
Feeding lambs, fair to good	5.00@5.85
Wethers, aged, fair to best	3.75@4.75
Wethers, aged, common to fair	3.00@3.75
Wethers, twos, good to choice	3.25@5.00
Ewes, light, good to choice	3.75@4.25
Ewes, heavy, good to choice	3.00@3.75
Ewes, inferior to fair	1.00@1.75
Yearlings, fair to choice	4.00@5.50
Breeding ewes, yearlings	4.00@4.75
Breeding ewes, twos and fours	2.75@4.00
Bucks	1.50@2.50

COMPARATIVE PRICES.

HOGS—Bulk of sales yesterday...$4.05@4.40
One month ago ... 3.55@4.10
One year ago ... 6.70@7.60
Top yesterday, $4.50; average, $4.25.
CATTLE—Bulk of sales yesterday.$5.00@5.75
One month ago ... 4.50@6.25
One year ago ... 7.25@8.50
Top yesterday, $6.75; average, $5.35.
SHEEP—Fed western lambs ... $6.35@6.60
One month ago ... 6.25@7.25
One year ago ... 7.75@8.75
Top yesterday, $6.60; average, $6.10.
Estimated receipts at Chicago Monday: Cattle, 13,000; hogs, 40,000; sheep, 18,000.

Lightweight hogs fell back 5@10c in the absence of shipping support on the week-end session, while medium and weighty butchers made a good showing on a stronger basis. The general average remained steady at $4.25, but the top sale was off 10c at $4.50. Closing prices were 25@35c above a week ago. Most cattle and sheep received yesterday were billed direct to packers. A few wool lambs reached $6.60 and one lot of shorn stock sold at $6.10. Bids of $4.60 were made for Monday's light hogs on the "to arrive" market, while all other bids and offers in future months were exactly the same as they were Friday.

Although last week's advance in hog prices cannot be called sensational, the average moving up only 20c, yet this is the sharpest upturn of the winter. Not since last September has the price gone up 20c in one week. The average at $4.15 stands highest since week ending Jan. 9, and sales at the high point of the week were 50c above the low spot the middle of last month.

Last week's estimate average weight as a result of the fewer lightweights was boosted to 238 lbs, the heaviest since September, and compares with a five year average of 233 lbs. Last week's receipts were smallest since September. The total at eleven markets at 436,000 compared with 501,000 a week ago and with 427,000 a year ago.

Cattle Market Reacts.

An advance that started in the cattle market early last week ended in a sharp reaction later when the wholesale price of beef failed to respond to light supplies. Dressed beef closed at the lowest levels since last June and best grades show a loss of $3.00 per cwt. compared with early in February. The range of prices toward the close narrowed abruptly. While best beef is selling wholesale 3c per pound cheaper than a month ago, only a saving of ½c to 1c is apparent in purchases of cheaper grades. Live cattle are coming on the market in small numbers and all reports indicate continued small receipts.

Last week's arrivals at Chicago at 35,400 compare with 40,187 a week ago. Only two weekly totals have been smaller since last April. The movement of replacement stock back to the country is smallest in many years. Shipments of stockers and feeders from leading markets during January and February show a decrease of 42 per cent compared with a year ago and a decrease of 51 per cent compared with two years ago.

Lamb Gains Mild.

Considering the exceptionally light receipts in the sheep house last week, the lamb market made a very poor showing. Offerings were smallest since August and below corresponding weeks in recent years. Yet the week's general average moved up only 5c. However, the price at $6.15 is second highest since last October. The advance in wholesale prices of fresh lamb the last few weeks has been almost as sharp as that in pork, and is tending to turn some demand to pork and beef lately, according to packer buyers. Dressed lamb carcasses are selling at the highest prices since early last November and are 2c per pound higher than a month ago.

GRAINS IN ALL MARKETS

	Open.	High.	Low.	Close Mar. 5, 1932.	Mar. 4, 1932.	Mar. 7, 1931.
March Wheat.						
Chi	57¼	58	57¼	58	57⅝	79⅝
Lvpl	57	57	56⅞	56⅞	56⅞	60⅛
May Wheat.						
Chi	61⅛	61⅞	61	61½	61	83
K C	52½	53¼	52¼	53⅛	52⅝	73⅛
Mpls	69⅝	70⅝	69⅝	70	69½	76⅝
*Dul	67¼	67¼	66¾	66⅞	67⅛	73¼
Wpg	67¼	67⅝	67⅛	67⅜	67	59⅜
Lvpl	59¼	59¼	59⅛	59⅛	59⅛	62
B A	....	....	....	48⅜	48	49¼
July Wheat.						
Chi	63⅜	63¾	63	63¼	62¾	64¼
K C	54⅝	54⅞	54⅜	54⅞	54⅝	58
Mpls	69	69½	69	69¼	68⅝	68⅛
*Dul	....	....	....	66⅝	66⅛	65¼
Wpg	69	69¼	68¾	69⅛	68⅝	61
Lvpl	61¼	61¼	61⅛	61⅛	61¼	63⅞
September Wheat.						
Chi	65	65½	64⅞	65⅛	64⅝	64
K C	56⅝	56¾	56½	56⅜	56¼	....
Mpls	66	66⅜	65⅞	66¼	65½	63⅝
October Wheat.						
Wpg	70¾	70⅞	70⅜	70⅝	70¼	62⅛
Lvpl	63⅝	63⅝	63⅜	63⅜	63½	66¼
March Corn.						
Chi	36½	37	36½	36⅞	36½	63⅜
B A	....	....	....	33	32½	33⅛
May Corn.						
Chi	40	40½	39⅞	40⅜	39¾	66
K C	37⅞	38¼	37⅞	38⅛	37¾	60½
B A	....	....	....	31⅛	30¾	31⅞
July Corn.						
Chi	42½	43	42½	42⅞	42⅜	67½
K C	40⅛	40½	40⅛	40½	40	62⅜
September Corn.						
Chi	43½	44⅛	43½	44	43⅝	67⅞
May Oats.						
Chi	24¾	25¼	24¾	25¼	24⅝	32¼
Mpls	25¼	25⅝	25¼	25⅝	25⅛	28¾
Wpg	32⅞	33⅜	32⅞	33⅛	32¾	30⅛
July Oats.						
Chi	25½	25¾	25½	25⅝	25⅛	32⅝
Wpg	32¾	33	32¾	33	32¾	30⅝
September Oats.						
Chi	25⅞	26¼	25⅞	26¼	25⅞	....
May Rye.						
Chi	49	49⅞	48⅞	49⅜	48⅜	41
Mpls	45⅞	46⅜	45¾	46⅛	45⅝	36¾
Dul	....	....	....	48	47⅛	37¼
Wpg	50⅝	51¾	50¼	51¼	49⅞	33¾
July Rye.						
Chi	51⅜	52⅛	51⅜	51⅞	50⅞	42
Mpls	47	47⅝	47	47⅝	46⅞	....
Wpg	51¾	52⅞	51¾	52⅜	51¼	35⅛
May Barley.						
Mpls	42⅜	42¾	42⅜	42¾	42⅛	34½
Wpg	42⅜	43⅛	42⅜	43	42	26⅝
May Flaxseed.						
Mpls	1.38¾	1.38¾	1.38½	1.38¾	1.38½	1.56
Dul	....	....	....	1.40½	1.40¼	1.57½
Wpg	1.06¾	1.07¼	1.06¾	1.07	1.06¼	1.04¾

*Durum. †Exchange, $3.51; Friday, $3.50.

COTTON CLOSES EASY

Cotton was somewhat firmer at times yesterday as the result of spreading operations between American markets and Liverpool. According to trade gossip there was selling in Liverpool and buying in New York by both European and Indian interests, the change in the sterling exchange situation being regarded as responsible. Trade in the aggregate was not large, with trade and continental buying and price fixing offset by southern selling and hedging. Closing trades were at net losses of 1@4 points in New Orleans, 1@6 points in New York, while Chicago was unchanged to 1 point lower. Spots were steady with New York 7.15c and New Orleans, Galveston, and Houston 7c. Prices follow:

	High.	Low.	Close.	Prev. close.	Last year.
CHICAGO MARKET.					
March	.....	.....	7.08	7.09	10.96
May	7.24	7.18	7.21	7.21	11.24
July	7.38	7.35	7.36	7.37	11.47
Oct.	7.58	7.54	7.54	7.55	11.74
Dec.	.....	.....	7.71	7.71	11.94
NEW ORLEANS MARKET.					
March	7.00	6.95	6.95	6.98	10.94
May	7.15	7.08	7.10	7.11	11.15
July	7.30	7.24	7.26	7.27	11.38
Oct.	7.50	7.44	7.44	7.48	11.66
Dec.	.....	.....	7.62	7.63	11.86
NEW YORK MARKET.					
March	7.02	6.93	6.98	6.98	10.93
May	7.15	7.06	7.09	7.10	11.15
July	7.31	7.24	7.25	7.27	11.38
Oct.	7.53	7.44	7.44	7.50	11.66
Dec.	7.60	7.64	7.66	7.68	11.88
Jan.	7.77	7.72	7.73	7.76	11.95

BIDS AND OFFERS

Range of prices on bids and offers, good all day Monday, follow:

	Bids High.	Bids Low.	Bids Close.	Offers High.	Offers Low.	Offers Close.
WHEAT.						
May	61⅛	60⅞	61⅛	62⅜	62⅛	62⅛
July	62⅞	62¾	62⅞	64⅛	63⅞	64
Sept	64⅝	64½	64⅝	66⅛	65¾	65¾
CORN.						
May	40¼	40⅛	40¼	40⅜	40½	40⅝
July	42⅞	42⅝	42¾	43¼	43⅛	43¼
Sept	44	43⅞	44	....	....	....
OATS.						
May	....	....	....	25¼	25⅛	25¼
July	....	....	....	25⅝	25⅝	25⅝
RYE.						
May	48⅞	48⅝	48⅞	50⅝	50⅛	50⅝
July	51	51	51	52⅜	52⅜	52⅜
Sept	....	....	....	54½	54½	54½

GOOD ALL THIS WEEK.

	Wheat.	Corn.	Oats.	Rye.
Bids				
May	59⅛	39	24⅝	46½
July	61	41½	24⅞	49
Offers				
May	65	42¼	26	54
July	67	45	26¼	55¾

WEEKLY GRAIN MOVEMENT

Receipts.	Wheat.	Corn.	Oats.
For week	5,009,000	4,177,000	1,620,000
Prev. week	7,755,000	4,112,000	1,562,000
Last year	8,956,000	5,767,000	1,806,000
Shipments.			
For week	2,511,000	710,000	890,000
Prev. week	2,540,000	597,000	623,000
Last year	4,102,000	3,233,000	2,359,000

SEASON'S PRIMARY RECEIPTS.

	Wheat.	Corn.	Oats.
'31-'32	322,683,000	52,528,000	48,704,000
'30-'31	388,465,000	91,212,000	79,538,000
'29-'30	363,889,000	110,321,000	87,248,000

LIVERPOOL COTTON.

LIVERPOOL, March 5.—(AP)—COTTON—Spot quiet; prices eleven points lower; quotations in pence. American strict good middling, 6.19d; good middling, 5.79d; strict middling, 5.69d; middling, 5.62d; strict low middling, 5.54d; low middling, 5.44d; strict good ordinary, 5.24d; good ordinary, 4.94d. Receipts, 3,000 bales; American nil. Futures closed quiet and steady. March, 5.35d; May, 5.32d; July, 5.32d; October, 5.37d; December, 5.42d; January, 5.44d.

FOREIGN MONEY MARKETS.

LONDON, March 5.—(AP)—Money, 2½ per cent. Discount rates, short bills and three month bills, 3@4½ per cent. Bar silver quiet and 1/16 lower at 19 1/16d per ounce.

PARIS, March 5.—(AP)—Three per cent rentes, 78f 80c. Five per cent loan, 100f 95c. Exchange on London, 89f 19c. The dollar was quoted at 25f 41¼c.

RAW SILK.

NEW YORK, March 5.—(AP)—SILK—Raw futures closed easier; sales 450 bales. March, $1.53; May, $1.54@1.58; July, $1.59@1.60; open market quotations [60 day basis], Shanghai steam extra B, $2.60. Canton double extra A, 14-16s, $1.80; Japanese crack double extra, $1.92.

SPEED ENGINEER RETIRES.

Chief Locomotive Inspector H. J. Robinson of Swinton, England, who set the record speed of 2 miles a minute with a light engine in 1906, is retiring after 50 years' railway service.

The Foreman-State National Bank of Chicago will sell at the Dearborn Street Entrance of the Banking Room of The First National Bank of Chicago on Tuesday, the fifteenth day of March, A. D. 1932, at 10:00 o'Clock A. M., Central Standard Time, at public auction to the highest bidder for cash without warranty 1,000 shares of Capital Stock of Potlatch Yards, Inc., a Delaware corporation, evidenced by certificate No. 36; 1,000 shares of Capital Stock of Potlatch Forests, Inc., a Maine corporation, evidenced by certificate No. 34; and $15,450.00 par value Gold Debenture 4% Series "A" Bond of Potlatch Forests, Inc., a Maine corporation, evidenced by Bond No. R158, which stock certificates and bond were pledged to and are now held by the said Foreman-State National Bank with power of sale as collateral security to the indebtedness now due said Bank.
For further information apply to the undersigned.
FOREMAN-STATE NATIONAL BANK.
By A. J. LINDSTROM, Cashier.

CASH GRAIN NEWS

Official receipts of grain at Chicago Saturday: Wheat, 44 cars; corn, 91 cars; oats, 22 cars; rye, 3 cars; barley, 8 cars.

Range of cash grain prices in leading markets follow:

WHEAT.

	Chicago.	Kansas City.	St. Louis.
No. 1 red	59⅜	53	57½
No. 2 red	59	52½@52¾	57
No. 3 red	58½	52¼	56⅜
No. 1 hd	.....	52¾@53½	63
No. 2 hd	59	52½@55½	58½
No. 3 hd	.....	52 @52½	.....
No. 4 hd	.....	51½@52½	.....
No. 2 yel	58⅜	.....	.....

	Chicago.	Winnipeg.	Minneapolis.
No. 1 nor	62½	66	72 @74
No. 2 nor	.....	62	71 @73
No. 3 nor	.....	58	.....
No. 1 dk. n	.....	.....	72 @80
No. 2 mx	59	.....	.....

		Toledo.	Omaha.
No. 2 red	.....	61 @62	.....
No. 1 hd	.....	.....	53

CORN.

	Chicago.	Kansas City.	St. Louis.
No. 2 mx	.....	35⅝	.....
No. 3 mx	34½	32¾@33	33½
No. 2 yel	36 @37⅝	36½	.....
No. 3 yel	32 @34¾	.....	34
No. 4 yel	31¾@33½	33⅛	.....
No. 3 wh	34	34½@35¼	34½
No. 4 wh	33⅝	34½	.....

	Milwaukee.	Omaha.	Peoria.
No. 3 mx	35½	.....	.....
No. 3 yel	37 @39½	34½@35	32 @32½
No. 4 yel	.....	32½@33	.....
No. 5 yel	.....	31½	.....
No. 2 wh	37½	.....	.....
No. 3 wh	36½	.....	.....

	Minneapolis.	Buffalo.	Toledo.
No. 2 yel	39½@41	.....	38½@39½
No. 3 yel	37½@39½	.....	.....
No. 2 mx	37 @38	.....	.....

OATS.

	Chicago.	Kansas City.	St. Louis.
No. 2 wh	23⅝	.....	24
No. 3 wh	22⅞@23⅝	.....	.....

	Milwaukee.	Omaha.	Minneapolis.
No. 2 wh	.....	.....	26⅛@27⅞
No. 3 wh	23½@24¼	25½	25⅞@26⅞
No. 4 wh	.....	.....	24⅜@25⅜

	Buffalo.	Toledo.	Peoria.
No. 2 wh	.....	27 @28	.....

RYE, BARLEY, AND FLAX.

	Rye.	Barley.	Flax.
Chicago	.....	42 @59	1.44¾
Mil'kee	.....	55 @58	.....
Minn'lis	48⅛@50⅛	44 @57	1.38¾@44¾
Duluth	49	38¾@50⅜	1.40½

CLOVER AND TIMOTHY.

	Cash.	March.
Clover—		
Chicago, per 100 lbs.	9.00@14.00	.....
Toledo, per 60 lbs.	8.75	8.75
Timothy—		
Chicago, per 100 lbs.	3.00@ 3.25	.....

PRODUCE MARKETS

Fresh eggs were in liberal supply but prices showed little change. Receipts, 14,907 cases. Butter was steady to firm, with top scores up ¼c in some instances. Receipts, 7,993 tubs. Live rock broilers were 2c lower and other poultry unchanged. Receipts, 3 trucks. Potatoes dull and steady. Receipts, 61 cars, with 216 cars on team track.

WHOLESALE CREAMERY BUTTER PRICES.

	Chicago Whole milk.	Chicago Centralized.	New York.	Boston.	Philadelphia.
93 score	22¼	....	22¾	....	23¾
92 score	21¾	....	21⅞	22¼	22⅜
91 score	20¾	....	21½	22	22
90 score	20½	21	21	22	21½
89 score	20¼	20½	20⅜	21½	21¼
88 score	20	20	20¼	21	....
87 score	19½	....	20¼	....	....
86 score	19	....	....	....	....

BUTTER PRICES TO CHICAGO RETAILERS.

Score—	Tubs.	Prints.	Cartons.
Best [92-93]	.24 -25	25-26	26 -27
Good [89-91]	.22½-23½	24-25	24½-25½

WHOLESALE CHEESE PRICES.

	Chicago.	Boston.	New York.	Philadelphia.
Flats	....	....	11½-14	.....
Twins	11¼-11¾	14	.....	.....
S. Dais	12 -12¾	14	12½-13	12¾-13
Y. Ams	.....	14	13 -13½	.....
Lghns	12½-12¾	....	.....	13 -13¼

LIVE POULTRY—WHOLESALE.

Turkeys	15@22c	Rocks, broilers	23c
Hens	15@16½c	Old roosters	10c
Leghorn hens	14½c	Stags	15c
Springs	16@22c	Ducks	17@20c
Broilers	22c	Geese	10c

DRESSED POULTRY.

Turkeys	16@25c	Ducks	20c
Capons	23@25c	Geese	14c
Hens	15c		

FRESH EGGS.

Fresh graded firsts	12¼c
Extra firsts	12⅜c
Current receipts	11½c
Dirties	10½c
Checks	10c

VEAL CARCASSES.

50@60 lbs	5c	90@100 lbs	7@8c
70@80 lbs	6@7c	110@120 lbs	9c

WHOLESALE DRESSED BEEF.

	Yearlings.	No. 1.	No. 2.	No. 3.
Ribs	18	19	16	8
Loins	26	33	24	10
Rounds	12	10½	10	7
Chucks	11	7½	7½	5½
Plates	8	7½	7½	4

POTATOES.

Idaho russets	$1.25@1.40
Wisconsin run, white	.75@ .80

LARD FUTURES STEADY

Hedging sales by packers were sufficient to prevent any advance of consequence in lard futures. Trade in the aggregate was not large with the finish unchanged to 2½c higher. Firmness in hogs and light receipts here and in the west have had little effect on cured product so far as lard futures finished around the low point of the week. Bellies were unchanged to 5c lower with a light trade. New York cleared 420,000 lbs lard for export. Prices follow:

	High.	Low.	Close Mar. 5, 1932.	Mar. 4, 1932.	Mar. 6, 1931.
Clear Bellies.					
May	....	....	5.70	5.75	11.70
July	....	....	5.90	5.95	11.75
Sept	6.00	5.95	6.00	6.00	....
Lard.					
March	....	....	4.77	4.77	9.00
May	4.95	4.90	4.90	4.90	9.12
July	5.12	5.07	5.10	5.10	9.30
Sept.	5.30	5.22	5.27	5.25	9.45

BUTTER FUTURES FIRM

Butter and egg futures were quiet on the Chicago Mercantile exchange yesterday, butter moving up ¼c and eggs closing unchanged to ⅛c higher. The stormy weather conditions prompted covering in butter, otherwise the market being without feature. Storage news was very poor, only 8,000 lbs being removed from the four markets against 240,000 lbs a year ago. The egg storage news was favorable, 4,000 cases being removed from the four markets compared with an inward movement of 14,000 cases last year. However, buying was very light and the market dull. Sales: Butter, 54 cars; eggs, 9 cars. Deliveries: Eggs, 8 cars. Prices follow:

	Open.	High.	Low.	Close.	Prev. close.
BUTTER.					
Stor. stands—March	20½	20½	20⅜	20½	20¼
EGGS.					
Refg. stands—October	16	16	16	16	15⅞
Stor. pkd. firsts—March	13¼	13¼	13¼	13¼	13¼
Fresh graded firsts—March	12¼	12⅜	12¼	12⅜	12¼

METALS.

NEW YORK, March 5.—(AP)—Metals nominally unchanged.

JERSEY HERD IS MAKING RECORDS AND PROFIT, TOO

Wisconsin Farmer's 80 Acres Paying.

BY PAUL POTTER.

A premium of 3 to 5 cents a quart over the milk sold by his competitors is one of the rewards gained by P. N. Steffanus, Delavan, Wisconsin, dairyman for seven years of intensive farm operations. During this period he has developed one of the best producing herds of cows in the state.

When Steffanus started out, he had a herd of Jersey cows whose milk even then tested far above the average. In his first year of work in a cow test association for dairy herd improvement the average production per cow was 320 pounds of butterfat.

This didn't satisfy Steffanus. It meant for him too close a margin over his feed costs, and the farm he is operating consists of but 80 acres. So the improvement of the herd was begun to increase its profits. Almost steady annual increases in production have rewarded his efforts.

Sets Record for State.

Two years ago his Jerseys led those of the breed in Wisconsin with a herd average of 446 pounds of butterfat per cow. Last year official testing under supervision of the American Jersey Cattle club credited his herd with 407.56 pounds of butterfat per cow, the average of 20 producing animals.

In addition to this outstanding record, other phases of the farming conducted by the Steffanus family prove that here is a type of operations far from ordinary. Some feeds must be purchased, because the farm is too small to produce sufficient grains, hay and silage for the herd. Yet the 80 acres is kept in a highly productive condition.

Bought Farm, Inproving It.

A year ago when low prices disappointed many farmers, this Delavan farmer purchased the farm and the past 12 months have been filled with constant barn, equipment and housing improvements.

The premium for the milk produced on the farm is another specialty operation consisting of a retail milk route in the nearby city of Delavan. The Jersey milk is sold as grade A raw milk at 12½ cents a quart.

Previously this price had been maintained at two cents higher, but reductions in the price of other milk and reduced feed costs led Mr. and Mrs. Steffanus to lower their retail price.

Keeps Low Bacteria Count.

Customers number 150. The milk is unpasteurized and for that reason special precautions are necessary to keep the bacteria count at a comparatively low figure. Equipment on the farm permits bottling in a modern milk house built especially for this work.

This specialization is carried out so that few sidelines interfere with the production of milk for cash. A few hogs are kept on the place, and a few chickens. But the latter are just sufficient to supply the household with fresh eggs and poultry.

One hired man is kept on the farm throughout the year. Often the summer work requires an extra hand to take care of tasks on time and yet permit no interference with the twice a day milking, bottling and delivering.

SUGAR.

NEW YORK, March 5.—(AP)—SUGAR—Raw declined 1-32c today to the basis of 2.81c for spots, a new all time low record. Only sale confirmed was 6,000 bags of Porto Rican for prompt shipment to a local refiner at the quoted price. Futures, under a renewal of liquidation and selling by producing interests, reached new low ground for the season. Final prices were 1 point higher on the spot month, but 2 to 5 points lower on other positions. Approximate sales, 30,000 tons. Prices follow:

	Open.	High.	Low.	Close.	Prev. close.
May	.86	.86	.83	.83	.88
July	.92	.92	.90	.90	.93
September	.98	.98	.96	.96	1.00
December	1.04	1.04	1.02	1.02	1.06
January	1.06	1.06	1.05	1.05	1.07
March, 1933	1.11	1.11	1.10	1.10	1.02

Refined unchanged at 4.15c for fine granulated; demand light with buyers expecting some revision in prices.

COTTONSEED OIL.

New York, March 5.—(AP)—COTTONSEED OIL—Bleachable closed steady, unchanged to 5 points net advance. Sales 5 contracts, or 750 bbls., all in the September position. Crude oil was quoted at 3.20@3.25c in the valley; 3.00c nominal in Texas and sales reported at 3¼c in the southeast. Bleachable spot closed 4.40c; March, 4.35c; May, 4.43c; July, 4.55c; September, 4.65c. There were no sales in the prime summer yellow contract with closing prices as follows: Spot and March, 4.00c; May, 4.25c; July, 4.40c; September, 4.50c.

DRY GOODS.

NEW YORK, March 5.—(AP)—Cotton goods ruled quiet today. Mercerized yarns had advanced, and silk goods, unfinished, have sold in larger volume this week than for some time. Many new types of cotton goods for men's summer wear are being delivered to cutters. Burlaps are firm and trade is a shade more active. Wool coatings and dress worsteds are being used in combination by silk mills for new tie fabrics. Linens for men's summer wear are active.

ROSIN AND TURPENTINE.

SAVANNAH, Ga., March 5.—(AP)—TURPENTINE—Firm, 40; sales, 61 casks; receipts, 60; shipments, 231; stock, 14,095. ROSIN—Firm; sales, 547 brls; receipts, 354; shipments, 472; stock, 177,233. Quote: B, $2.15; D, $2.40; E, $2.75; F, $2.95; G, $2.97½; H, $3.00; I, $3.05; K, $3.35; M, $3.70; N, $4.55; W G, $5.00; W W and X, $5.15.

CHICAGO STOCK TRANSACTIONS

Saturday, March 5, 1932.
Shares sold today 80,000
Year ago 210,000

Saturday, March 5, 1932.
Total sales 1932 to date 3,737,000
Total sales 1931 to date 8,508,200

[illegible]

*Ex dividend. †Pays extra dividend. ‡Ex rts. ¶Pays stock dividend also. ‖Pays dividend in stock. §Irregular dividend.

BONDS.

[illegible]

LOOP BANK

Desires to employ an Assistant Manager of its Credit Department. He must be capable of investigating corporate management and accounting, and be thoroughly familiar with bank credit principles and practices. Applicant must give full particulars as to former employment, educational background, and any special qualifications. Address O B 337, Tribune.

PART 3

Chicago Sunday Tribune

THE WORLD'S GREATEST NEWSPAPER

WANT ADS

MARCH 6, 1932.

APARTMENT HUNTERS! CHECK TODAY'S LIST

BUSINESS DIRECTORY.

Advertising.

FREE ADVICE ON YOUR ADVERTISING problems, no matter how small or large. Lowest fees for letters, circ., etc., that produce. Har. 1633, or address A E 485, Tribune:

I WRITE SALES LETTERS THAT SELL. TERRY WHALEN, Bloomington, Ill.

Artificial Flowers and Decorations.

WOMEN — MAKE-SELL WOOD FIBER flowers. Send stamped env. for free instruc. Ru-Jean Studio, 2018 Eastwood, Chgo.

Aquariums and Supplies.

POPULAR PRICES PREVAIL AT BARRY'S, the home of healthy tropical fish. Everything at reduced prices. Buy all you desire. Sunday only 3 gal. tanks free with purchase of $5 and over. Platys, Zebras, Pearl Danios, Latipinna, Helleri, Malabaricus, all large size, 38c. Dojos, 25c. Weather fish, 25c. Mollenesia, 70c. Angel fish, 98c. Cardinals, 8c. Guppyi, 5c. Bettas, 50c. Jordanella, 15c. Worms, 25c. Tank grown plants, 50c do. Anacharis, 5c. Cabomba, 5c. Large dip tubes, 25c. Syphon, 25c. Piscidin or Geha, 10c. Wawil, 2 for 25c. Trocaite, 25c. Live daphna, 15c. Shrimps, 15c. Pep, 5c. Best gravel, 1c lb. Breeding traps, 95c. Accurate thermometers, 15c. Large Infusoria snails, 25c. Feeding rings, 5c. Food troughs, 20c. BARRY'S heater, all sizes, 75c. Chill breakers, $1. BARRY'S easily adjusted thermostat will control from 1 to 6 tanks, $1.75. Heater holder, 15c. BARRY'S tanks that are tanks, no junk: 10 gal., $2.25; 7 gal., $1.60; 5 gal., $1.15; 4 gal., $1; 3 gal., 85c. Our reputation is your guarantee. BARRY'S, 2848 Milwaukee. Open 9 a. m. to 9 p. m. every day.

BLACK MOLLEIS, $2-$10 PR.
Red Helleri, $1.75-$5 pr.
Red Platys, $2-$3 pr.
Sealare Tetra von Rio. Many others.
Live fleas. White worms.
MAYFAIR PET SHOP,
4829 Elston-av., at Lawrence.

CHICAGO'S LEADING AQUARIUM SUNDAY special: 5 gal. Agua free with $6 purch.; imp. Daphria, 15c; trop. fish foods, 10c; beaut sag., 10c; flame red Myro, banana plant; 100 varieties; illus. book free. Macdonald Aquarium, 3060 5th-av. Nev. 3160.:

NEW SHIP'T REC'D HELLERIS, PLATYS, 10c; Guppy, 5c; Heaters, 70c; Geha Waivil, 2 25c; Worms, 25c; Feeder free; 5 gal. Aq., $1. We will not be undersold. Neptune, 315 S. Western.

HELLI., 25C; PLAT., 25C; BETTA, 25C; Zeb., 25c; P. Danio, 25c; Barb, 25c; Angel, $1. Others and supp. at barg. prices. We have what we advertise. Lawndale, 3155 W. 26th.

WORMS AND CREAM EARTH FREE. FISH, 5c and up; 10 gal. $2; Shrimp food, 10c; all plants, 10c; Heaters, 50c. New specials every day. ED'S, 1951 N. California.

B. SCHORR, 4702 N. KEDZIE, OFFERS AS a Sunday special, breeding size Black Platys. Every female full. Also 60 popular varieties of Tropical Fish. Open Sun., 9-4.

AQUARIUMS OF ALL SIZES FOR CASH OR exch. for what you have and don't want. Open Sun.-eves. Haymarket 5136. Barter and Exchange Mart, 1053 W. Madison.

TROPICAL FISH, L TYPE HEATERS, thermostats and latest model aquar., lights, glass tubing of all kinds made to order. John's Aquarium, 6313 N. Fairfield.

TODAY'S SPECIAL—MATURE BLACK, blue Platys, $1 pr.; large variety of tropical fish reas. A. Jelinek, 2840 N. Kedzie.

AQUAR., 6 GAL., $1.50; 8 GAL., $1.80; 10 gal., $2.25; 25 gal., $8; 150 gal. cheap. Shipped anywhere f. o. b. 1816 N. Girard-st.:

TROP. FISH, WATER PLTS., AQUARIUMS, white worms, Marie's, 3632 N. Western.

AQUAR.—FRAMES OXY. ACETY. WELDED angle iron, 2717 N. Ballou-st.

BLUE-GREEN BETTAS, BRDG. SIZE, $2. Hellerles, 25c. Gups, 5c. 2624 Homer-st.

BETTAS—ALL COLORS; PLATY, ZEBRA, heleri, gourami, 2029 W. Chicago-av.

DANIOS, HELLERI, ETC., 25C EA. 4329 W. Cortez, 1 blk. North of Augusta-blvd.

SPECIAL ON PARADISE BETTAS, HYbrids, and Helleri. 3259 Osgood.

AQUAR., 3 GAL., $1.05; 6 GAL., $1.55; 8 gal., $2; 10 gal., $2.50. 1533 Milwaukee.

RED PLATS, MOLLYS, MANY OTHERS; low prices. 6 N. 2d-av. Maywood 6667.:

Billiards and Bowling.

NEW OR REBUILT BILLIARD TABLES, bowling alleys to fit any pocketbook. THE BRUNSWICK-BALKE-COLLENDER Co., 623-633 S. Wabash-av. Wabash 4620.

NEW AND USED BILLIARD TABLES—LOW PRICES. EASY TERMS. KEEFE HAMER CO., 17 N. WABASH-AV.

BOWLING ALLEYS—4, LIKE NEW; MUST vacate. 1621 N. Kedzie-av. Alb. 1181

Cameras and Optical Goods.

WANTED—GOOD SECOND HAND TELEscope and microscope. Give complete description, price. Address A X 12, Tribune.

COMP. MOVIE OUTFIT, BRAND NEW, NO. 57 De Vry camera, model G De Vry proj.; cost $165; take $65 cash. Hyde Pk. 4772.:

WTD.—B. & H. MOVIE CAMERA; CHEAP; give price part. Address D 125, Tribune.

WTD.—LEICA OR ROLLIFLEX AND EQUIP. for cash. Address O 523, Tribune.

Chiropodists.

CHIROPODY TREATMENT, INCLUDING padding, arch, ankle strapping, both feet, $1. Dr. Satell, Surgeon Chiropodist, 7 W. Madison.

Clocks and Clock Repairing.

CLOCK AND WATCH REPAIRING AT LITtle more than cost of material. Main springs [guar. for 1 yr.], 75c; crystals, 20c. All work under expert supervision. CHICAGO SCHOOL, 155 N. Clark-st.

CLOCKS REPAIRED IN YOUR HOME. Chicago Clock Repair Co., Belmont 5028.

Curtains Laundered.

CURTAINS DONE BY RELIABLE WOMAN. 25c and 30c pair; also cleaning by day. $2.50. Pensacola 3457.

Dressmakers and Seamstresses.

INDIVIDUALLY DESIGNED GOWNS, COATS made to order. Ph. Delaware 3290.

Furniture Repairing & Upholstery.

FURN. CLEANED, MOTHPROOFED, REpaired; moths killed; reas. Belmont 2824

HIGH GRD. UPHOLSTERING, FURN. REP., reweb, at your home; reas. Graceld. 2180.

CHAIRS UPHOL. AND RECANED, $1.50 UP. Work at your home. Durham, Oak. 3805.:

Heating and Plumbing.

SEVERAL "PITTSBURGH" AND "RUUD" instantaneous and automatic storage water heaters, at less than half price; slightly used; guar. as new. Central 8889.

1 RECON'D NOKOL OIL BURNER, GUAR. Will install and service at a barg. Tms. up to 24 mos. Call Yards 2340.

1 ARCO BOILER AND RADIATORS, LIKE new, will install cheap. Guaranteed. Terms to suit. Call Palisade 1790.

WANTED—USED RAY OIL BURNERS, ALL descriptions. Address L J 561, Tribune.

SLIGHTLY USED FURNACE—WILL SELL at a barg. Terms. Cedarcrest 0760.

BRYANT HOT AIR GAS FURNACE — 5 burners. Phone Winnetka 3186.

Moving, Storage, and Hauling.

ATLANTIC 2290.

Philpott's long distance movers mean money to you. We have return loads and save you money. Van service between Chicago, New York, Pittsburgh, Kansas City, Denver, Los Angeles, Minneapolis, Miami, New Orleans, etc. Bonded drivers. Free estimates. Open Sunday. Terms may be arranged on inbound loads.
ARTHUR R. PHILPOTT,
4325-27-29 COTTAGE GROVE-AV.

NATIONAL MOVERS

COAST TO COAST SERVICE.
Vans to any loc. in U. S. at lowest possible rates. Boston, New York, Buffalo, Pittsburgh, Washington, Philadelphia, Cleveland, Detroit, St. Louis, Denver, El Paso, Los Angeles. Se page 459 in red phone book. Expert bonded drivers; free estimate.
7124 N. CLARK-ST. ROG. PK. 1190.

E. H. WARREN, MOVERS.
Anywhere in U. S. or Can. Low pr. Est. free. Open eves. Bruns. 8184. 2320 Fullerton.

WTD. — RETURN LOADS TO ST. PAUL, Washington, D. C., Kan. City or inter. points. Ph. Hem. 0247 or write Cartwright Storage & Transfer, 2218 W. 69th, Chicago.

WANTED—RETURN LOADS, ALL DIRECtions. Can save money. Interstate Movers, 7114 S. Claremont-av. Hemlock 6588.

VAN SERVICE TO AND FROM IOWA, Minn., N. Y., Penn., Mo., Tex. and all other points; spec. rates. Ph. Columbus 0112.

INSURED VAN WANTS LOAD TO FLORida, New Orleans, pts. south. Drexel 5652.

LOADS WTD. TO-FROM KAS. CITY, OMAha, St. Paul, or en route. Bruns. 4491.

WTD.—HSHLD. GDS. TO IND., MINN., IA., Mich., Ky., Wis., etc. Spec. rts. Aus. 1409.

RETURN LOAD WANTED FROM MINNEapolis half rate. Humb. 3008-6688.

Nurseries, Shrubs, and Flowers.

ROSES—50 VARIETIES; HOOVERS, TALISman, others; 15 for $3.60 if taken now; spring delivery; 60 varieties fruit trees. Harlingen Nurseries, Harlingen, N. J.

Painting and Decorating.

PAINT, PAPER, CACLIMINE, FLOORS REfinished like new; no job too large or small; guar. wk., matl. Low cost. Englew. 3535.:

PAINTING, PAPERHANGING FLOORS REfin.; all work, matl guar.; quality work at reas price. Free est. Krause, Longbch. 5523.

PAINTING, DECO.—1ST CLASS WORK; lowest prices; free est. Kildare 3062.

DECOR.-PAPER HANGER — FUMIGATOR; 1st cl. wk.; very reas. Nagy, Dorch. 3635.:

PAPERHANG., PAINTING, CALC.—SPECIAL price this mo: W. M. Elliott, Ked. 5011.

PAINT, PAPER ROOM, $3.50; CEIL. CAL., $1.50; A1 work. Free est. Hemlock 0181.:

PAINTING AND DEC.—A-1 WORK; ESTImate free. Jacobson. Superior 8356.

BUSINESS DIRECTORY.

Painting and Decorating.

Best Work—Lowest Cost.
Painting, paperhanging, decorating, etc. Call Merrimac 3749.

Painting and Decorating.
½ price now; floors refinished. Call Spaulding 2836 for free estimate.

CEILINGS KALSOMINED, $1 UP; ROOMS papered $4.50 up; incl. paper; other work equally low. Call Anderson, Kild. 8558.

Piano Tuning.

PIANOS TUNED, REPAIRED, REAS.; 20 years' exp. Est. free. Anywhere. Key. 1622.

EXPERT PIANO TUNING, $2; REPAIRS reas.; music les., 50c. Palisade 1322.

PIANO TUNING, REPRNG.; REAS.; FORM. with Lyon & Healy. Well. 4641. Werner.

Plastering.

PLASTERING, CEMENT WORK, BRK. WK. LOWEST PRICE. ENGLEWOOD 0298.

Postage Stamps, Coins, Etc.

BURNIE STAMP & COIN CO., 32 N. STATE, R. 709. U. S. Mixture, 75c lb.; Foreign Mixture 60c lb.; Premium Coin Books 25c.

4,000 U. S., $1; 1,000, 35C; OFF PAPER. $1. Campbells, 839 Locust, Winnetka, Ill.:

50 DIF. FRENCH COL., 4 RUMANIAN BOY kings for 12c. Grimsland, 117 N. Wells.

6,000 MIXED FOREIGN STAMPS, NO U. S., 70c. World Stamp, 4413 Elston, Chicago.

COLL. FOR. STAMPS, MANY OLD STMPS.; cat. $800, for $80. Albany 5596.

Rug Cleaning and Repairing.

9X12 RUG CLEANED,
$1.95
CASH AND CARRY, $1.50.
Thoroughly cleaned on both sides.
BROADWAY RUG CLEANERS.
2540 Elston-av. Armitage 8575.

9x12 RUG CLEANED, $3; 50% OFF IF brought and called for. Acorn Rug Cleaners, 3037 W. Madison, Nevada 4227.

Tailors.

Suits and Topcoats
½ Price
All uncalled-for spring suits and topcoats which have accumulated at our 10 stores are now on sale only at our tailor headquarters.
JERREMS
225 N. Wabash-av.

Tailors' Equipment.

HEMSTITCHING—FUR, ALL TYPES MFG. sewing machines, Hoffman presses. J. Saltzman & Co., 571 W. Van Buren. Harr. 3146

HOME FURNISHINGS.

(See Also Household Appliances.)

Central.

HARTMAN'S
WAREHOUSE CASH
Bargain Outlet Store.
153 W. 39th-st. Yards 4590.
On Pershing-rd., near Wentworth-av.
HARTMAN'S has inaugurated a new policy in their warehouse store only. Here you can buy repossessed and sample merchandise at a fraction of its original cost. Come in and CONVINCE YOURSELF.

"Cash Is King."

READ WHAT YOUR DOLLAR CAN DO.

$3.50 value unfinished kit. chairs	$ .49
$50.00 value 2-pc. liv. rm. suite	9.95
$3.55 value metal smoker	.79
$55.00 value 7-pc. wal. din. rm. set	19.50
$130.00 value R. C. A. radio	29.50
$14.00 value chest of drawers	4.50
$3.50 value link springs	.99
$65.00 value 3-pc. en. bedrm. set	19.95
$3.25 value blankets	.79
$85.00 value 2-pc. moh. liv. rm. set	19.95
Odd dishes, all kinds	5c each
$7.50 value coil springs	2.99
$75.00 value 3-pc. wal. bedroom set	39.50
$30.00 value mantel radio	9.95
$245.00 value Crosley-Wester television set. Less tubes	19.95
$2.95 value elec. iron	.79
Innerspring matts., sold up to $20, now	4.98
$80.00 value 7-pc. dining room set	29.50
$30.00 value 9x12 Ax. and vel. rugs	9.95
Metal beds, worth up to $10, now	2.99
$8.00 value cotton and felt mattress	2.99

LIMITED QUANTITIES.
Free Delivery
This merchandise sold for CASH ONLY at our warehouse store.
HARTMAN'S.
Store Hours: 9 a. m. to 5:30 p. m.
Tuesday, Thursday, Saturday until 9 p. m.

SHOP WORN,
SLIGHTLY USED
FLOOR SAMPLE
PARLOR
SUITES
JACQUARDS—MOHAIRS—TAPESTRIES.

$150 value, 2 pc. suite	$37.50
$175 value, 2 pc. suite	49.00
$200 value, 2 pc. suite	57.00

and dozens of others.
EASY PAYMENTS.
NO INTEREST—NO CARRYING CHARGE.
STRAUS & SCHRAM
665-667 W. MADISON-ST.
1 BLOCK EAST OF HALSTED.
Open Monday and Saturday Evenings.

AUCTION! AUCTION!
MONDAY, MARCH 7, 2 P. M., in our basement salesroom. Unreserved sale furnishings, CEDAR-ST. RESIDENCE. Oriental rugs, general furniture, carved Duncan Fyfe Sofa, commodes, early Am. glass, paintings, antiques, books, clocks, lamps, bric-a-brac, etc. ALBERT J. MENDELSSOHN & CO., 606 S. WABASH-AV. [At Harrison-st.]. AUCTIONEERS.

FURNITURE, BEDDING, RUGS — SAVE 25 to 60% on your purchases; buy direct from factories through broker; highest references, Dun & Bradstreet Commercial Rating. Investigate and save. Write Furniture Broker, Room 316, 37 S. Wabash, Chicago, Ill.

FLOOR SAMPLES
of furniture factories to be sold from the Furniture Market, 1323-5 S. Michigan-av.

South Side.

BEAU. 11 PC. DINING SET, MARBLE TOP buffet and server; also very fine bedrm. suite and several exc. oriental and Chinese rugs. 918 Hyde Park-blvd. Drexel 6092.

CASH BARGAINS IN NEW AND RECONditioned Furn., Studio Couches, $12.95; 2 pc. Parlor Sets, $25; 4 pc. Bedrm. Suite, $29.50, Schwartz Storage, 7012 Stony Is-av:

FURNITURE OF 4 RMS.—APT. LEASE OP. $50; living rm., dining rm., bedrm. and kit. Radio, Hoover, etc. Reas. 7802 Essex.

20 LOTS OF HOUSEHOLD GDS. FOR STORage charges. Available Warehouse, 7732 Stony Island-av.

DR. FORCED TO SELL 9X12 RECEPTION rm. and 3 small oriental rugs. Real barg. Hyde Park 8797.

DINING RM. SET, GENUINE WALNUT table and 6 chairs; blue mohair with high back; reas. 5216 Ingleside-av., Apt. 2.

FURN. OF 6 RM. SUN PAR. APT.—MODern and good con. apt. if desired; low rt.; all rms. rented. 6347 Kenwood, 3d; reas.:

UNCLAIMED STORAGE SALE—4 ROOMS, comp., $185; only $15 cash; your own terms. Kessel Bros., 4312 Cottage Grove-av.

2-4 RM., LOTS FURN., COMP., FOR BAL. mtgs., $94 and $129.55, terms. Dale Furn. Co., 4228 W. Madison, 4833 S Ashland.

MUST SELL TODAY—4 RMS. OF FURNIture, radio; no reasonable offer refused. 2319 W. 42d-place. Lafayette 1005.

CARPET, 50C; WORTH $2.50; RUGS AND furn. cheap. 746 E. 47th-st. Drex. 9060

LIVING RM. FURN., RUGS; SELL CHEAP Commodore 1716. 10044 Princeton.

9 PCE. DINING RM. FURNITURE, 1352 E. 74th-st. Dorchester 8936.

3 PIECE WALNUT BEDRM. SET, VERY reas. 5052 Blackstone, 3d. Ken. 4191.

3 PC. MAH. BEDRM. SUITE—EXC. COND., $15. 4408 Drexel-blvd. Drexel 4573.

4 RMS. FURN. COMPL., $75 CASH; USED 8 mo.; will sep. C.Normal, 6121 S.Halsted;

BEDRM SET, $20; PAR. SET, $18; DIN. set, $16. 6140 Cottage Grove. Op. eve., Sun

LEAVING CITY WILL SACR. FURN. 4 RM. apt. 7319 Ridgeland, Apt. 1-B. Plaza 5787.

PAR. SET, $16. DIN. SET, $12. BEDR. SET, $19. 6350 Cottage Grove. Op. eves., Sun.

PARLOR, DINETTE SET, RUGS VACUUM. Bargain. 1749 E. 55th-st., Apt. 1.

FOR SALE—BDRM. AND DIN. RM. FURN., misc. pieces. 2048 W. 110th-pl. Ced. 2048.

LIV. RM. FURN., BEDS, DISHES, FEATH. quilts, kit. tab. Allswang, 7017 Oglesby.

RAMBLING THROUGH THE WANT ADS

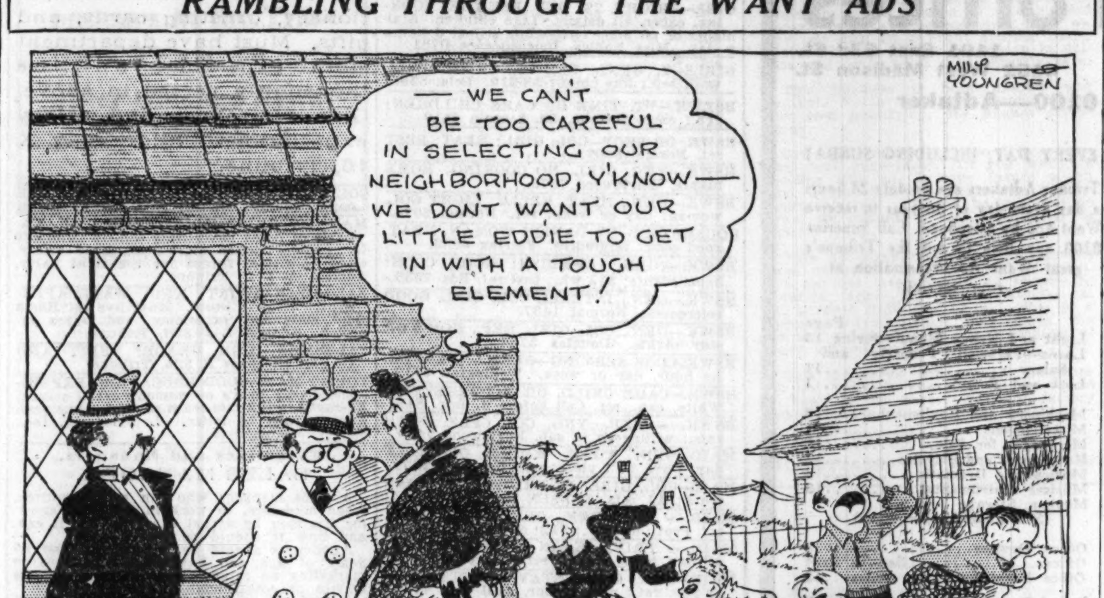

LET THE "REAL ESTATE FOR SALE" COLUMNS IN THIS SECTION HELP YOU IN THE SELECTION AND PURCHASE OF A HOME IN THE LOCALITY YOU WISH TO LIVE. YOU WILL FIND A COMPLETE LISTING OF HOMES IN ALL SECTIONS OF THE CITY AND SUBURBS, AT PRICES YOU CAN AFFORD TO PAY. TURN TO "REAL ESTATE FOR SALE" NOW.

Want Ad Index on Next Page

HOME FURNISHINGS.

South Side.

ENTIRE CONTENTS 6 RMS. AT PRIVATE sale, beau. furn., incl. Mason & Hamlin grand piano, oriental rugs, radio, marble topped gallery console with mirror, unusual lounge, occas. tables and chairs, exquisite 12 pc. din. rm. suite, 4 poster mahogany twin bedroom suite, 1 walnut twin bedroom suite, 2 pc. choice lounge, green dec. cabinet, lamps, mirrors, etchings and prints, vases, wall hangings, silver, china, glassware, two beau. screens, fireplace equipment, linens, etc.; will separate. Today, Monday, Tuesday, 10 a. m. to 9 p. m.; no dealers. 5000 East End-av., Apt. 10-A.

RUGS—RUGS—RUGS.
CHICAGO'S LARGEST RUG CLEANING plant must sell at once 500 assorted rugs left in storage; all sizes and new colors. Call at once for real bargain.
KLEVER SHAMPAY KARPET KLEANERS, 4631 Cottage Grove, Tu., Thurs., Sat. till 9.

57 LOTS STORAGE FURN.
40 unclaimed rugs, $7; 25 bedrm. set, $18. 20 dining rm. sets, $8; 12 parlor sets, $12. Joyce Bros., 5711 S. Halsted. Op. eves., Sun

SALE STARTS SUN., 10 A. M.
100 unclaimed rugs, $4.50; par., bedr. and din. r. sets, $15. 435 W. 63d. Op. eves., Sun.:

9X12 IMPORTED ORIENTAL RUG, 9X12 American Oriental, living, dining and bedroom sets, lamps, drapes, many other fine pieces. Atlantic 3020.

BARGAIN—ALL OR SEP., BEAU. 9 PC. din. set, parl. set, 2 walnut bedrm. sets; good rugs, vac. cleaner, lamps, cedar chest, elec. radio, secy. desk; good cond. Dor. 0232.

North Side.

Rugs—Unclaimed
Wiltons, Axminsters, 9x12, 8x10....$8.50 up
Beautiful dom. orientals, 9x12........$18.75
Chinese oriental, 9x12................$110.00
IMPERIAL DYERS AND RUG CLEANERS. 2123 Lincoln-av. Tues., Thur., Sat. till 9 p.m.

9 PC. DECORATED BEDROOM SUITE, complete, $100, worth $325; parlor set, lounging chair, ten piece Duncan Phyffe dining rm. set, $100; 9x12 Oriental reproduction, $20; love seat, commode, desk, two bedroom sets, lamps, many other pieces. Loyola, 6347 N. Kenmore-av., near Sheridan-rd.

MUST SELL AT ONCE.
Latest style parlor suite, bedroom sets, dining room set, rugs, odd pieces, 6 rooms, everything like new; very cheap; all or sep. Steele, 4448 Magnolia-av., 2d flr.

BIGGEST RUG BARGAINS.
Must sell for charges, new and slightly used rugs. Domestic, Orientals, Chinese. SOUHAMI, 5027 Broadway. Open today.

ALMOST NEW ELEG. PAR. SET, RUGS, beau. bedrm. set, vac. cleaner, din. rm. set, radio, few odd chrs.; everything very reas. Before 5 p. m. today, Mon. aft. 1 p. m. 1502 Wilson-av., Apt. 1, bet. Ashland-Clark.

3 RM. SIZE AND SM. ORIENT. RUGS; twin and dbl. bedrm. sets; dinette, desk, dining rm. set, loveseat. Many odd tables, chairs, sofa, wal. buf.; used few mos. by pri. home. H. Ware's 2322 Commonwealth.

ORIENTAL-DOMESTIC RUGS, LIV., DIN., bedrm. set, piano, clock, tbls., mirrors, ornaments; many beau. old things; excel. cond. Sacrifice. 1408 Wilson-av.

DRESSERS, CHIFFONIERS, $5 UP. DIN. sets, $10 up. Sol. mhg. bedr. set tw. bds., bar. Cable baby gr. like new. Rep. gr., sell for chgs. WARNER STOR., 3246 N. Halsted:

LAMPS, ART OBJECTS, FURNITURE, choice pieces of fine collection. Many imports. No dealers. 1025 Sheridan-rd. House directly opposite Mundelein college.

CHEAP FOR QUICK SALE, HANDSOME house furnishings of 6 rooms; many very old and interesting things. 1252 Columbia-av. Rogers Park 3264.

BEST OFFER TAKES FURN. OF SM. APT. Divan, chrs., desk, chaise lounge, dinette, orient. rugs. 4526 Sheridan, apt. 119.

VERY FINE FRENCH DAVENPORT, DOWN cushions, linen drapes, mirror, lamps, Thor washer, etc. Hollyct. 0308.

AUCTION—NEW FURN., PARL. SET, $29; din., $39; bedrm., $35; rugs, odd chairs, brkfst. sets. Eves. 10, Sun. 5. 6542 N. Clark.

SECRETARY, MIRROR, DINING TABLE and kitchenware, lace panels and drapes. 628 Briar-pl.

4 ROOMS USED FURNITURE...........$69
Dressers, $5; beds, $1.50; rugs, 9x12, $7.50. BIG CITY FURNITURE CO., 819 N. Clark.

FURNITURE FACTORIES' STOCKS—LESS than whlsle. to you—bed, din., liv. r. suites. Op. Sun., 11-4. 201 E. Ohio, 2d. Del. 9020.:

IN STORAGE—$50,000 NEW FURNITURE. Par. or din. or bedrm., $39; lamps or rugs. Remer, 5822 N. Western. Open evs. 9, Sun. 5.

5 PC. 2 TONE WALNUT BEDROOM SUITE 920 Airdrie-place, 3d Well. 6496.

ORIENTAL RUG—10X17 [TURKISH] $50; also smaller. Attic shop, 1300 N. Wells.

SAC. BEAU. 9 PC. DIN. RM. SET IN WAL., 6 mos. old. 2551 Rosemont-av. Holly. 1513.

DINING RM. SET, ITALIAN STYLE, MOH. bedrm. set; like new; reas. Sheld. 9189.

MAP. DIN. SET, INCL. COR. CAB., A.-K. D. C. radio. Reas. 1100 N. Dearborn, 503.:

LIV., DIN. RM. SET; ORIENTALS, DOM. rugs, etc. Must sell. 5241 Winthrop.

COMP. DINING RM. SUITE, SAC., REAS. Hammer, 6711 Greenview. Holly. 4413.

SACR. EXQUISITE SECY. DESK, CEDAR chest, dress. table, etc. Bit. 4600. Apt. 519.

2 PC. MOH. LIV. RM. SUITE; WILTON rug; dabed; cheap. Berman, 6712 Glenwd.

WILL SACRIFICE, FOR QUICK SALE, furn. of 4 rooms. Arlitsch, 1232 Winona.

BEAU. FURN. 4 RM. APT., $3,500; NO dealers. Call for appt. L.B. 9793. Ideal yg. cpl.

SOLID WALNUT BDRM. SUITE, CARPETS, rugs; like new; etc. Sheldrake 4133.

FURN. 5 RM. APT.—SAC.; WILL SEPArate; no dealers. 949 Winona. Sun. 1441.

HAND CARVED IMPORTED NORWEGIAN dining set, $1,500. Buckingham 6686.

COMPLETE FURNISHINGS OF 4 RMS.; lease optional. Lake View 9618.

7X9 KHEVA, 6X9 SHIRAZ, OTHER FURN. all or sep. Sup. 3532, 21 Bellevue.

SELLING OUT—7 RMS. FINE FURNI., ANtiques, bric-a-brac, lamps, cloth. Lon. 1788:

ORIENTAL RUGS, TAPESTRIES, LAMPS, pictures, davenp. chair. Juniper 10340.

HOME FURNISHINGS.

Northwest Side.

LEAVING CITY AT ONCE!
Complete household effects, comparatively new, will separate; must sac. for quick sale. 7009 Ozanam-av. Newcastle 3537.

$25,000 FACTORY SURPLUS STOCK—9X12 rugs, $14.50; Am., ori., $22.50; 2 p. par. set $39; 7 p. din., $39.50; 3 p. bedr., $39.50. 3221 Irving Pk. Open eves. 10. Sun. 2.

FURNITURE OF 5 ROOMS, RUGS, ODD pieces, very cheap; all or separate; like new. 2239 N. Nagle, ¼ blk. south of Grand-av.

4 RMS. OF FURN., EVERYTHING COMplete. Nothing else to buy. All or part. Meinken, 3221 Diversey. Spa. 3583.

PRIVATE PARTY SACRIFICES DINING set, $15; davenport, $10; china cab., pictures, portable radio. Olson, Avenue 8241.

QUICK SALE—BEAUT. FURN. OF 4 RM. apt., slightly used; linens, drapes, dishes reas. 2714 N. Spaulding, Apt. 1S.

SAC. FURN. OF 4 R. APT.; ALL OR SEP.; must leave town. 3214 Palmer. Alb. 3298.:

3 PC. BEDRM., DINETTE; GD COND.; Sun., eve. 6:30. 3607 LeMoyne, 2d apt.:

UNCLAIMED FUR. BARGAINS; 150 RUGS, $5 up. 2375 Milwaukee. Op. Sun to 2.

West Side.

4 RMS. STORAGE FURN.—TERMS, $75; iceboxes, $5; gas stoves, $5. Open Sun., 11 to 4. A B C STORAGE, 2525 Madison.

MUST SELL HIGH GRADE FURN. 4 RMS. Will sep.; private party. Grenrock, 603 Independence-blvd. Nevada 0902.

5 ROOM ATTRACTIVE NEW FURN., SAC. acct. death; no dealers. Nevada 1572.

MUST SAC. LIV. RM SUITE; ODD CHAIR, rugs, dinett. set; lamps. 4834 Quincy, 1-B.

BARG.—GEN. ORIENT. RUG; PERF. COND. Other pieces. Pri. party. Ked. 2457.

BEAU. FURN., RUGS, RADIO, STU. COUCH all 4 r. must be sold. Sep. Col. 6485.:

SAC. 3 RM. MOD. FURN.; EVERYTHING for hskpg. incl. Simon, 901 N. Hamlin.

Suburban.

LEAVING CITY, SACRIFICE FURNITURE four rooms. Greenleaf 8173.

LOST AND FOUND.

TO FINDERS.
If you have found a cat or a dog, a pocketbook, jewelry, or fur, and cannot locate the owner through the "Lost and Found" advertisements in The Tribune, call and go through the "Lost and Found index at the PUBLIC SERVICE OFFICES,
1 S. Dearborn-st.
1101 E. 63d-st.
4153 W. Madison-st.

TO LOSERS.
If you are listed in the telephone directory you can charge an advertisement of your lost article by telephoning Miss Taylor of The Tribune ad taking department, Superior 0100. Your advertisement receives the benefit of free listing in The Tribune Public Service offices mentioned above for a period of two months. This service facilitates the recovery of lost articles advertised.

BONDS—LOST—2 $1,000, in First Natl. Bank Bldg., by widow; liberal reward for return. Address L E 525, Tribune.

BRACELET—LOST—PLATINUM DIAMOND sapphire, Feb. 27, in loop district; reward for return. Wabash 1941.

CLIP—LOST—DIAMOND AND PLATINUM, between 1540 Lake Shore-dr. and Churchill hotel, reward. Call Mr. Martin, Harrison 0514.

DOG—LOST—BLACK AND WHITE TOY Boston terrier, male, vicinity Thorndale and Winthrop-av.; answers to name "Puppy." Phone Longbeach 7186; reward.

DOG — LOST — FEMALE WIRE HAIRED terrier, Friday afternoon, March 4; 6 mos. old. Phone Dorchester 2381, or call at 1232 E. 56th-st. REWARD.

DOG—LOST—MALE, LARGE, BLACK AND white, wire haired; rew. Wellington 8821.

DOG—LOST—PET POLICE, MALE, DARK, vic. Kenmore-Leland; rew. Edge. 1533.

EYEGLASSES—LOST—THUR. P. M., RAVenswood-Irving Pk. Berkshire 5782.

FORD TUDOR SEDAN—LOST—ON ALBANY, near Warren, between 8-11 p. m., March 4; reward. Austin 4865.

HANDBAG—LOST—BROWN, ON 95TH, CONtaining valuable papers; reward. Please notify Mrs. W. F. Miller, Midlothian, Ill., or Brevoort Coffee Shop, 120 W. Madison.

KISS PROOF KEY RING—LOST—5 KEYS, Wabash between 12th and 14th-st. Reward. Longbeach 5124.

LOST—LADIES WRIST WATCH, WH. GOLD, Sat. a. m., nr. Un. sta.; rew. Euclid 5909.

POLICE DOG—LOST—FEMALE, NEAR Parkside and Washington-blvd., Friday eve. Reward. Phone Mansfield 3494.

PURSE—LOST—BLACK SUEDE; STATE-ST. store basement; Sat. aft.; valuable papers and money. Reward. Phone Berwyn 1780.

RING — LOST — GOLD CAMEO, MONOgramed G. F. F.; reward; return to Cosmopolitan State Bank, 801 N. Clark-st.

WATCH — LOST — LADIES' BULOVA BAguette, Feb. 24, bet. Carson's-4300 Clarendon; rew. Mr. Ryan, Harrison 9491.

WRIST WATCH—LOST—LADIES' WH. GLD., Garf. L or Jack.-Wells; rew. For. 1739-M:

$50 REWARD
for return of white bull terrier, male, brown spot over left eye. Ph. Van Buren 3440.

PATENTS—PATENT ATTORNEYS.

PATENTS, TIME COUNTS IN APPLYING for patents. Send sketch or model for instructions or write for free book, "How to Obtain a Patent," and "Record of Invention" form. No charge for information on how to proceed. Clarence A. O'Brien, Registered Patent Attorney, 268-L, Adams Building, Washington, D. C.

INVENTIONS COMMERCIALIZED, PATented or unpatented. Write Adam Fisher Mfg. Co., 420 Enright, St. Louis, Mo.

PATENTS, TRADEMARKS, COPYRIGHTS—MILO B. STEVENS & CO., 53 W. Jackson-blvd. Estab. 1864. Main office, Washington.:

INSTRUCTION.

Prepare Now for Brilliant Future

Learn Beauty Culture and start today to increase your earning power. A short course of pleasant, easy, dignified work and you can demand the liberal salary enjoyed by Marinello trained beauticians. Beauty Culture offers an ideal profession to ambitious girls and young women.

Learn the Marinello System

Beauty Culture is a fascinating and profitable profession. Enjoy luxuries and the finer things of life. Here is your opportunit for financial independence, and the chance to own your own shop.

Day and Evening Classes Now Forming.

Moderate Tuition. Easy Terms. Free Employment Service. Decide now to call, write or phone STAte 5057 for full particulars. No obligation.

NAME ....

ADDRESS ....

NATIONAL SCHOOL OF COSMETICIANS, Inc.

Marinello
INTERNATIONALLY ESTABLISHED SYSTEM OF BEAUTY CULTURE.
108 N. STATE-ST. STATE 5057.

Learn Beauty Culture
Regular $150 Course
$75
Our course is complete and thorough in every detail and equal to the highest priced course in the city.
Free employment service.
NINA PARKER SYSTEM
A FULLY ACCREDITED SCHOOL.
14 W. Washington-st. Frank. 2961-2-3.

SPECIAL! SPECIAL!
COMPLETE BEAUTY COURSE
$100
Thorough Professional Training
Tools Free. Day and Eve. Classes. Terms.
CHICAGO ACADEMY
OF BEAUTY CULTURE, INC.,
37 S. Wabash, Suite 707-09. Sta. 4421.

JAZZ JAZZ
The quickest, easiest, and most modern course in piano, sax, clarinet, banjo, uke, guitar, and all instruments. Beginners and advanced. Rate, $1.50. Demonstration and booklet free. American College of Popular Music, 640 Lyon & Healy Bldg. Web. 7284.

English—Effective Speech.
PERSONALITY DEVELOPMENT FRENCH. Spanish, Math., High School, Russian. New groups, $6 a month, or priv. tutoring. THE CHICAGO SCHOOL FOR ADULTS. 14 W. Washington. State 3774. Hrs. 9 to 9.

HAWAIIAN GUITAR.
Given FREE with pri. lessons. Hrs. 10-10. CLARK-MOORE, R. 600-4, 64 E JACKSON 1436 Miner, Des Plaines; 380 Central, Highld Pk.; 36 W. Calendar, La Grge.; Elmhurst coll:

FORMER COLLEGE TEACHER WILL TUtor Algebra, Latin English, Arithmetic Geometry, French German William Morrow 5530 Winthrop-av. Longbeach 3900.

WANTED IMMEDIATELY—MEN WOMEN age 18-60 qualify for government jobs big salaries. Steady employment. Write Instruction Bureau, 519, St Louis, Mo. Quickly

CONTRACT BRIDGE.
Culbertson system by natural easy method. Briargate 4600. Daniel Morgan.

SAXOPHONE CLARINET—PRIVATE LESsons, $1 an hour; your home or mine. Artist teacher. Address H 444, Tribune.:

EUROPEAN BORN GENT. TEACH PERFECT French, Spanish, transl.; quick conv., 75c per hour; class, 40c. Ph. Diversey 10407.

MINIATURE PAINTING IN OIL AND water color; priv. instr.; earn while learning. Bergaman Studio, 540 N. Michigan.

PIANO, JAZZ, HAW. GUITAR, UKE. JACK Reid Studios, 36 W. Randolph. Dear. 7119.

CONTRACT AND AUCTION BRIDGE. Practice club; lessons. Delaware 8742.

HAWAIIAN GUITAR BEGINNERS OR ADvanced. Call at 218 S. Wabash. Rm. 622.:

EXPERT BRIDGE—N. SIDE CLASS, MARCH 7, 50c. Ard. 0861 for details.

VIOLIN LESSONS BY EXP. TEACHER, $1; free orch. prac.; conc. given. Nev. 5001.

AUCTION-CONTRACT BRIDGE BY EXPERT; private class. Helen Booth. Midway 9530.

BRIDGE—CONTRACT-AUC. KANDL STUdio, 343 S. Humphrey, Oak Pk. Euc. 5529.

PIANO LESSONS, 50C; ADULT BEGINners, ev. classes. Loop studio. Edg. 3767.

FORMER TEACHER—H S AND GRADES, priv. instruction, 75c. Sunnyside 3313.

INSTRUCTION.

MUSCLE IN ON THIS

Get some of the Easy Money Being Made Now in Beauty Culture AND Barbering

Here's your "in." Learn at Moler's and hold a Century of Progress position in a few weeks.

Over three billion dollars spent annually in these industries, an increase of over 250% in the face of losses in almost every other line.

GET A PART OF THIS.

Learn now—A short, practical course all cut and dried for you. Any man or woman of even limited means and education can acquire it.

These wonderful vocations have been immensely increased by the Moler More Professional Degree—that puts more units of service—more money making things to do in the hands of Moler Graduates.

The Moler System has branches in all principal cities East of the Rockies.

Two Great Moler Colleges here in Chicago, the new loop schools, the largest institution of its kind in the World. The Second school at half price for limited time only.

Out Smart the rest by getting in now. Don't be too proud to work at a profession that pays in tips in addition to salary and commission more than most workers earn—a surprising assertion.

OPEN EVERY DAY AND EVENINGS.

Don't be too backward to get these facts about Moler's.

CLIP THE COUPON.
CALL THE NUMBER.
OR COME IN AND SEE . . .

MOLER SYSTEM
59 E. Monroe at Wabash
Central 6393 Chicago

MOLER SYSTEM, Dep't T.
I want to muscle in on some of the easy money in
[ ] Beauty Culture. [ ] Barbering
[ ] How can I earn while learning?
[ ] How can I learn now and pay later?
[ ] How about your half rate?
[ ] How about your new Loop school?
[ ] How about the new money making things?
[ ] How about the Century of Progress Position?

NAME ....
STREET ....
CITY ....STATE ....

We Can Train
You to Be an Expert
hairdresser and beauty culturist. Be confident that your thorough knowledge of all phases of this interesting work will enable you to secure and hold a position in a high grade shop.
Benefit by Mr. John Mueller's 26 years of experience in this profession.
MARCH CLASSES NOW FORMING.
CHICAGO HAIRDRESSING ACADEMY
64 W. Randolph-st.

BIG LOOP SCHOOL
$8 MO. IN NIGHT SCHOOL; CUT RATES ALL DEPTS. COMPTOMETRY, 15-30 days, in demand. SWITCHBOARD, RECEPTIONIST, Dr.'s, dentists, hotel PBX cord dial boards; CASHIER change machines; listing payroll; all duties. Positions. Gregg-Munson-Pitman, Bkkpg., Filing, SPEEDWRITING demonstrations daily, TRANSCRIPT BKPNG., and HOTEL COURSE. Chgo. Business College, 190 N. State. Fra. 4122.

HIGH SCHOOL
COURSE IN TWO YEARS.
SPARE TIME STUDY AT HOME.
CREDITS allowed for previous work taken; graduates admitted everywhere; college preparatory and general courses.
WRITE ONLY FOR INFORMATION.
AMERICAN SCHOOL
DREXEL-AV. AT 58TH-ST. CHICAGO.

MONEY & BANKING
knowledge is vital. Fundamentals and today's problems explained simply by authorities. Complete 12 week lecture course for only $1. [This special reduction for limited period.] Enroll today, or write for free copy introductory lecture.
SOCIAL SCIENCE LECTURE BUREAU.
Bath Beach Station, Brooklyn, N. Y.

FLUENT SPEECH.
Courses for every need. Political talks written and speakers coached. Everything for the one who uses words. Enroll now.
FLUENT SPEECH STUDIO.
Suite 1003. 116 S. Michigan-av.:

WANTED—MEN, WOMEN, 18-50; MAKE big salaries. Qualify for Steady Government jobs. Common education usually sufficient. List positions and sample coaching FREE. Write immediately. Franklin Institute, Dept. 55, W. Rochester, N. Y.

Personality Developed.
Free analysis; speech. Har. 5084. Thelma Korfiny Kane, Ps. D. 25 E Jackson, r. 1321.

JAZZ PIANO, $1.
Radio Style; expert coaching; results assured. No., Loop, W. studios. Rock. 0049.

READING MADE EASY, 3 YRS. OLD AND up; anywhere; low cost. Upton Elementary College, 2012 N. Clark-st. Lincoln 8894.

LEARN THE HEIM SYSTEM OF BEAUTY culture; very reas.; day or evening classes. 1019 W. 63d-st. Englewood 4024.

TYPEWRITING—"INDIVIDUAL" INSTRUCtion for those who want the best in training. 159 N. State-st., rm. 1528. Dear. 6859.

BOXING TAUGHT PRIVATELY, DAY EVEning. Prof. William O'Connell, famous teacher, 219 S. Dearborn-st., suite 301

TYPEWRITING, SHORTHAND, BOOKKEEPing, business English. Day or eves. Your home or mine. Reas. Mansfield 0211.

PRIVATE LES. SHORTHAND, TYP., ENG.; Dictation classes; Spanish lang., shorthd., typ. Tuohey Secretarial School. Har. 7849

FULL HIGH SCHOOL COURSE—COMPLETE in 2 yrs. Address H 276, Tribune.

NEW SYSTEM OF VOICE TRAINING—NO scale vocal. Del. 3290. Miss Meyer.

BE AN EXPERT AUTO DRIVER. COMPL. course, $10. Greer College. Cal. 4600.

NEW ERA AUTO DRIV. SCHOOL—LEARN safe driving; lic. 16 W. Illinois. Sup. 2945:

FRENCH, SPAN., EURO. GRAD. CONVERS. Ln. stdio. 50c. Veronica Varge. Long. 6611.

LANGUAGES — NATIVE EXPERIENCED profs.; reas. 159 N. State. Rm. 1528.

GERMAN—THOR. TAUGHT; BEGIN., ADV. and piano., Miss Marx, 423 Belden-av.

INSTRUCTION.

HIGH SCHOOL
PREPARE FOR LEADING COLLEGES IN MONTHS, NOT YEARS
Make Up Your High School Requirements in Shortest Time Consistent with Thorough Instruction
New Term March 14
INQUIRE NOW.
YEARS OF SUCCESS IN PREPARING STUDENTS FOR COLLEGE
Our Graduates Have Entered Twenty-Four of the Leading Colleges
HIGH SCHOOL COURSES ONLY.
NO COURSES BY MAIL.
CLASSES ARE HELD MORNINGS AND EVENINGS. OUR INSTRUCTORS HAVE HAD YEARS OF EXPERIENCE IN PREPARATORY SCHOOL WORK.
WRITE OR CALL FOR CATALOG. WE EMPLOY NO SOLICITORS.
COLLEGE PREPARATORY SCHOOL,
23 E. Jackson-blvd.
Webster 2448.

SWEDISH MASSAGE
AND PHYSIO-THERAPY
offers opportunity for highest earnings. Men and women trained in modern methods of genuine Swedish Massage, Hydro and Physio-Therapy are in demand. Qualify through low cost day or evening six weeks course in a school recognized in all states where laws require state board exams. Good positions in Hospitals, Sanitariums, Clubs, Institutions or private practice of your own. After two weeks' instruction students are paid for clinic work.
$40
Reduction in tuition this month!
Be our guest without charge or obligation.
NATIONAL COLLEGE
OF MASSAGE AND PHYSIO-THERAPY.
20 N. ASHLAND-BLVD.
SEELEY 6940.

NATIONAL COLLEGE,
20 N. Ashland-blvd., Chicago, Ill.
Kindly send me Catalog T-6.
Name ....
Address ....

Learn Beauty Culture
The Hale Way
Chicago's Outstanding School of Modern Beauty Culture
OUR SPECIAL METHODS of training guarantee to make of you an EXPERT LICENSED BEAUTICIAN. Low tuition, terms, day and evening classes. Positions.
Gertrude Hale School
30 N. Dearborn. Entire 3d Fl.
"For those who want the best in training."

Don't Be Satisfied
that the course you are selecting is the best until you have seen the methods of instruction at the
AMERICAN SCHOOL
OF BEAUTY CULTURE.
Spend a full day with us—no obligation—and SEE what you pay for.
LOW TUITION FEES.
SPECIAL EASY PAYMENT PLAN.
Day or evening classes.
190 N. STATE-ST. DEARBORN 6627.

MIDWEST
Beauty College, Ltd.
Special March budget plan—Investigate.
BERTHA MILL McCLAIN,
Principal
5 N. Wabash, Kesner Bldg. Suite 705-10.

Learn Beauty Culture
the practical way by working on 500 to 600 of our customers wkly. Low tuition. 3304 Lincoln-av. Buckingham 7048.
NEWFASHION
School of Beauty Culture,

HYDE PK. SCHL. OF LANGUAGES. AFTER interview, regardless of extent of your edution or belief in your ability, we will give a written guarantee to teach you to speak a language fluently in 10-20 lessons. Send name or call personally for particulars. 1540 E. 53d-st. Plaza 1264.

PERSONALITY
developed; overcome self-consciousness; learn Charm—Poise—Speech—Etiquette—Ease. New classes open. Lilah Older Bell, Rm. 1222 Kimball Hall, 25 E. Jackson-blvd. Har. 0460.

NEGLECTED EDUCATION
corrected in shortest possible time; reliable woman; private educator; grammar, spelling, pure English, vocabulary, history, literature, Penmanship, bk., shorthd., etc. Lincoln 6310.

PUBLIC SPEAKING, RADIO BROADCASTing, correct English; day or eve. classes; $1 an hour. Eva Fitzgerald Studios, 23 E. Jackson. Webster 3909.

YNG., OLD PLAY PIANO, BANJO, MAND., guitar, accordion 10 lessons; ventriloquism. Dly. 10-10; Sun. 11-3. Chi. Musical Semy., 3905 Madison. M. Greer Macdonald, Pres.

YOUNG MAN, FOREIGNER, WANTS LESsons in English conversation from student or eld. lady; pay $5 for 4 days wk. or do work in exch. Address H 125, Tribune

PIANO, VIOLIN, OR HARMONY LESSONS at pupil's homes, $1 per hour, by J W. Pierce. Address H 193, Tribune.

GREGG SHORTHAND, TYPEWRITING, PRIvate instruction; thorough and rapid. Fairfax 8359. Why waste time? All trans.

FRENCH, GERMAN, ITALIAN, SPANISH, ten lessons, $5 only. 25 E. Jack., R. 914:

VOICE CULTURE — WITH SONGS, $1.50. Public appearance; loop studio. Ked. 8140.

JAZZ PIANO, GOOD RHYTHM, HARMONY. Negro teacher. Simms, Kenwood 3759.

PRIVATE LESSONS IN AUTO DRIVING given by reliable lady. Buckingham 2297.

50 GUITAR PLAYERS TO FORM ORCHEStra. Beginners considered. Lon. 6080.

BRIDGE — 3 HRS. PRACTICE WITH INstruction, $1. Mrs. Graf. Lon. 1236.

CONTR.—PAUL SEYMOUR, MEMBER CULbertson studio, 225 N. Mich. Dear. 0077.

YOU MUST KNOW BRIDGE—CALL DEARBORN 1920 FOR HELP.

MATHS, ENGLISH, LATIN, $1 AN HR. Edw. Ham, 6356 Ingleside. Hyde Pk. 6481.

INSTRUCTION.

YOU can EARN MORE EACH WEEK through BURNHAM Beauty Culture Training
The plan which has put thousands of women in business can do the same for YOU.
BURNHAM'S
the largest and oldest beauty school in America, offers a splendid opportunity to girls and women of any age. Established in 1871, Burnham's affords an added asset to every student through its prestige and nation-wide reputation.
ALSO AT
BURNHAM'S
you can actually EARN WHILE LEARNING and can take advantage of our
Free Employm't Service
Call any day or Mon., Wed., Fri. evenings. Open until 9 p. m.

MAIL COUPON TODAY.
E. BURNHAM (Desk 530),
138 N. State-st., Chicago.
Please send me—without obligation—your new Beauty Culture Book and complete school information.
NAME ....
ADDRESS ....
CITY ....STATE ....

E. BURNHAM
School of Beauty Culture
"WORLD FAMOUS FOR OVER HALF A CENTURY."
138 N. State-st., Chicago
Randolph 3355. Dept. 530.

HIGH SCHOOL
Complete 4 yrs. of high school work in 15-18 months; days, eves., or home study.
PRE-LEGAL
Two years' College work in 9 to 12 months, evenings.
REGISTRATION WEEK,
MARCH 7 TO 12.
HOME STUDY.
Unlimited private instruction by our staff of 25 university trained teachers WHENEVER NEEDED. Home study students may also attend our day or evening classes in our big resident school AT NO EXTRA COST. Students prepared to meet entrance requirements of leading colleges and professional schools.
Dodd-Harris Schools, Inc.,
190 N. State-st. Fra. 4122-3-4-5.

Christensen Schools
offer a complete course in
J—A—Z—Z
MODERN MUSIC
IN 20 LESSONS.
PRIVATE—INTERESTING—BY NOTE
We specialize in PIANO, also accordian, saxophone, guitar, hot trumpet, clarinet, drums, and voice
FREE DEMONSTRATION
Phone or call for free booklets.
9 A. M. TO 9 P. M.; 5 P. M. SATS.
25 E. Jackson, Kimball Bldg. Harr. 5670
718 W. 63rd-st Englewood 3453
2602 Milwaukee-av. Albany 3167
953 Belmont-av. Lake View 0694
3945 W. Madison-st. Van Buren 1933

Learn Another Language
This Unique Way.
1. BY CONVERSATION — Naturally, like you learned your mother tongue. You speak and hear the language spoken. Thus you learn easily, more quickly.
2. NO ENGLISH SPOKEN—So you THINK in the language you are studying.
3. NATIVE TEACHERS—And teachers who are natives—the only school with such a teaching staff.

A free lesson in French, Spanish, German, or Italian WILL DEMONSTRATE the obvious superiority of this world famous Method. Drop in any time or phone Harrison 0392 for appointment.
Berlitz School of Languages,
Auditorium, 56 E. Congress-st., Chicago.

PIANO ACCORDION
We teach from piano music. Groff's wonderful method enables you to play popular music in 10 lessons. Pupils from 7 years to 65. Catalog mailed. Accordions, new, used, $25 up. Get Groff's book on jazz, $3. Chgo. Musical Sem'y, 10-10 p. m., Sun. 11-3. 3905 Madison. Kedzie 5497. Marie Greer Macdonald, Pres. L.C. Groff, V.P.

OUT OF A JOB?
Then train to get back to work. Stenographers and Secretaries are never long out of work, if at all. Start any Monday at Gregg College, days or evenings. Call, write or tel. State 1881 for FREE BOOK OF FACTS.
THE GREGG COLLEGE,
225 N. Wabash-av., Chicago, Ill.

RECOGNIZED SCHOOL OF
SWEDISH MASSAGE
Hydro Electro Therapy; save $50; $5 enrolls you; 6 wks.' course, ½ reg. rate; Drs., nurses positions wait; 51 yrs. in loop. Kellberg Institute, 14 W. Washington. Dear. 6984.:

HOME FURNISHINGS WANTED.

ATLANTIC 2290.
PHILPOTT'S BUYERS MEAN MONEY TO YOU. See us first; get more. We are as near as your phone. ARTHUR R. PHILPOTT.

KEDZIE 1300.
Best cash prices for used furn., rugs, stoves, elec. radios. Homan Furn. Prompt service.

HARRISON 3151.
Loop concern. Est. 1918. Phone us if you have furnishings of the better sort—too good to sacrifice. Albert J. Mendelssohn & Co.

CALL CRAWFORD 3850 FOR HIGHER cash prices on your furn., rugs, and elec. radio. Prompt serv. Spaulding Furniture Co.

USED FURN., RUGS, STOVES, ELEC. RAdios bought. Highest prices paid. We call anywhere. NEVADA 1150. Acme Furniture.

PRIVATE PARTIES WHO WISH TO DISpose of the entire furnishings of their home or apt. phone Buck. 8223. Not a dealer.:

CALL SEELEY 3376 FOR GOOD PRICES furn., rugs, etc. We call anywhere. Brown

WILL PAY HIGHEST PRICES FOR FURN., RUGS, ETC. CALL BRUNSWICK 7188.

BRIARGATE 0084 — MRS. MELIN WILL sell your household goods. I know how.

BUS TRANSPORTATION.

SOUTHERN LIMITED
Save 6 hours to Nashville, Birmingham, Memphis, New Orleans, Danville, Terre Haute, Harrisburg, Evansville, Paducah.
REINDEER STAGES
Logansport, Peru, Wabash, Kokomo, Marion, Muncie, Richmond, and Cincinnati.
PHONE CALUMET 0228.

Low Excursion Everywhere
LOOP BUS-AIR DEPOT.
19 N. Clark-st Randolph 8855.

SAVE ONE-HALF TO CALIFORNIA.
12 S. LA SALLE. STATE 2250.
CHICAGO & NORTH WESTERN STAGES.

MISCELLANEOUS.

APPROX. 80 SETS OF EXT. LADDERS; 20, 24, 28 ft. each; $1 up each. 2553 Madison.

$100.00 Reward

will be paid by The Tribune for information leading to the arrest and conviction of any one obtaining money fraudulently through Want Ads published in its columns.

PERSONAL.

SUBSTANTIAL REWARD

will be paid for whereabouts of following persons or for recovery of automobiles.

JOE BERNARD, formerly 4459 S. Wood or '31 Auburn Sed. Green, with 6 wire wheels], motor No. 62934, serial No. 898-A27194A.

THOMAS KIRIAKOULAS, formerly 5220 S. Cicero-av. or '30 Ford Coupe, motor No. A3708684.

HAROLD A. [HECK] TRIMBY, printing estimator, formerly 4642 Drexel-blvd. or '31 Chevrolet coupe, motor No. 2721759, serial No. 21AE61445. Ill. '31 lic. No. 605-116.

LAWRENCE ALBERTSON, chef, formerly Minneapolis, Minn., and 730 Carpenter-st., Oak Park, or '31 Willys coupe, motor No. 11766, serial No. 11475, Ill. '31 lic. No. 1288369.

ALEXANDER SCHLAU, formerly Orlando, Fla., and 8150 S. Dobson or '29 Nash sed., motor No. 204164, serial No. R204247.

JOHN J. BROWNE, formerly 3005 Blaine-pl., or Ford '30 coupe, motor No. A3658538.

GEORGE O. BREWSTER, formerly 4705 S. Ashland and 8033 St. Lawrence or Willys '31 sedan, motor No. 1238, serial No. 1205.

CHARLES [SNORKY] MEYERS, gas station attendant, formerly 6543 Drexel or '29 Nash coupe, motor No. 159757, serial No. R160125.

FRED H. KAY, attorney, formerly 19 S. La Salle and 1217 Albion-av., or '31 Nash coupe, motor No. E6844, serial No. R255479. Ill. '31 lic. No. 1400108.

WRITE, PHONE OR WIRE COLLECT.

G. M. BEAR,

Room 200, 160 N. La Salle-st. State 3801. All information held in strict confidence.

COMPENSATION WILL BE PAID FOR THE whereabouts of
HAROLD DAVIS.
Last known address 5039 Kenmore-av.
BEN HERSHBERG.
Connected with Westn. Skylight & Roofing Co.
M. PAUL ROVAK.
Last known address 5560 W. Jackson-blvd.
FRANK SAFINA.
Last known address 6212 S. Kenneth-av., or 3112 Clinton, Detroit, Mich.
R. L. STOREK.
Last known address 122 S. 9th-st., Maywood.
JOHN M. WIEHL.
Formerly owner of John M. Wiehl Co. Furniture business, Chicago Heights. Communicate with A. Mills, Room 602, 155 N. Clark-st. Central 5532.

WANTED, HEIRS OF

MORGAN—Mrs. Margaret, born Mich. about 1857. Sister reported near Chicago.
PETERSON—Ole, born about 1855. Had grocery 110th and Wentworth about 1895.
W. C. Cox, 164 W. Jackson.

Austin Apt. Bondholders.

5806-10 Lake-st. Please communicate. ADDRESS L F 177, TRIBUNE.

LOUISE DICKMAN HEREBY GIVES NOtice of her intent to purchase the entire property of the Saranac Food Shop, Inc., 5541 Everett-av. Creditors kindly take notice.

MOORE—WANTED—ADDRESS OF HEIRS of Thomas Moore, born New England about 1860. Reported Chicago about 1915. W. C. Cox, 164 W. Jackson.

ANY ONE KNOWING THE ADD. OF J. W. S. Allen please communicate with his sister, O. Allen. Address H 544, Tribune.

ED LAWRENCE—NEED MONEY BADLY. Please come back. I love you. OLLIE.

PRESIDENT ALL ORGAN'S ANS. FOR your benefit. Address A X 447, Tribune.

TUTS—COME AT ONCE; IMP. B.

NOT RESP. FOR DEBTS CONTRACT. BY any one but myself. Salvator Ferraro.

TRAVEL OPPORTUNITIES.

Bureaus.

WANT DESIR. PASS. AND PRIV. CARS: Fla., Cal., Tex., N. Y., etc.; shr. exp. plan; comf., reas.; ref.; car inspect. Auto Travel Ex., 10 N. Clark, Ran. 0663, or Bit. 6400.

LOWEST PRICES N. Y., FLA., CAL., ETC. Roomy, heated cars; pass. and autoists see us first. Nu-Way Travel, R. 1808, 77 W. Washington. Andover 1069 eves. Nor. 7760.

LOW RATES N. Y., CAL., FLA., TEX., ETC. Natl. Travel Serv., Hotel Wacker. Del. 8280.

Individuals.

Both readers and advertisers are urged to exercise caution in arranging automobile transportation with other individuals. References should be carefully investigated.

WILMETTE RESIDENT DRIVE N. Y., Wash., and Balto.; Wed. or Thurs.; heated limo.; ref.; share exp. Tel. Wilm. 1684.

WANT COMPANIONS TO SHARE EXPENSE Florida, N. Y., or Los Angeles; Buick sedan; references exchanged. Beverly 0333.

LEAVING FOR NEW YORK MONDAY. Cadillac; take 4; ref. exch. Buck. 6862.

MAN OR MARR. CPLE. TO DR. CAR TO Cal.; pay gas and oil. Mr. Gunn. Mid. 2750.

PARCEL POST AND EXPRESS.

FRESH FANCY EGGS.

from country to you. Do not compare these fancy egges with some of the poor eggs offered in your city now. We have only the best and every egg is guaranteed to please. Our price for fancy browns, 30 doz., 18c; 15 doz., 20c; 12 doz., 21c; 9 doz., 22c; 6 doz., 23c; 3 doz. 25c. White eggs one cent per doz. more. Butter 26c per lb. Overnight service, shipping charges prepaid. Hartford Creamery, Hartford, Mich.

OLD DARBY BRAND.

"THE EPICURE'S CHEESE."
SHARP—SNAPPY—APPETIZING.
Manufactured from 2 year old imported Roquefort and English Cheddar Cheese.
$1.00—POUND PACKAGE—$1.00
SPREADS LIKE BUTTER.
OLD DARBY BRAND CHEESE.
5641 N. Ashland-av., Chicago. Long. 6338.

Spend $1 Save $2

10 NU-Steel blades [name your razor]. 50 sharper shaves from EACH blade. G-U-A-R-A-N-T-E-E-D satisfaction or your money back. $1 postpaid. Dix Co., 538 S. Clark, Chgo. Over 80,000 are shaving AND SAVING.

FANCY FRESH IOWA EGGS NEST RUN 11c, wh. or br. Cash with order. Send case. Hatching eggs, all breeds, 24c; chicks, 9c. Reference, Kosbau's Iowa Accredited Hatchery, Waukon, Ia.

SPECIAL MONTH OF MARCH FULL BOX 70 fine sweet seedless grapefruit del. 60 mile radius Chgo., $5.50. Mail money order F. L. Hall Jr., Box 307, Winter Park, Fla. Satisfaction guaranteed.

Men! Drop Tight Garters!

Wear soft sock support from ankle; 50c by mail. Dr. Wolf, 3159 Roosevelt-rd., Chicago.

Buy Direct from Producer.

Strictly fresh eggs, 15c-20c, case lots, delivered anywhere. 10342 Talman. Bev. 6203.

6 DOZEN FINE EGGS, $1.50.

12, $2.76. Ppd. You'll get good fresh eggs. Randall Poultry Farm, R-7, Kokomo, Ind.

EGGS DIRECT FROM COUNTRY—LARGE, clean, new laid, 30 doz. case, 18c per doz. delivered prepaid, cases included. Goodlawn Produce Co., West Allis, Wis.

NEW INDIANA MAPLE SYRUP, VERY finest quality, 1 gal., $2.75 prepd. Send money order or check to M. J. Stewart, 206 E. Market, Indianapolis. Ref. Ind. Natl. Bank.

FARM SAUSAGE—PURE PORK HICKORY smoked. Bst-ya-evr-ate, 5 lbs., $1.10 delv. Eggs, 24c. Drst. poultry, bacon, sorghum, honey. Hoosier Garden Farms, Elkhart, Ind.

FRESH EGGS; 6, 9 AND 12 DOZEN LOTS, 25c per dozen. Alice Murphy, Route 1, Neshkoro, Wisconsin.

DAHLIAS, GLADIOLAS, LARKSPUR of super quality. Write for price list. Twin Lakes Dahlia Gardens, Twin Lakes, Wis.

WISCONSIN'S BEST POULTRY FARM, white eggs, 2 days old, 18c, 19c case lots. 8601 May-st. Phone Stewart 9855.

ANY RAZOR BLADE RESHARPENED, $1 each. PAY NO MORE. P. Wetterquist, 1635 13th-av., Rockford, Ill.

APRON FACTORY—BEAUTIFUL PERCALE pieces and remnants; large bundle, 25c; wash dresses, 65c. 6412 Eggleston.

LARGE, FRESH WHITE FARM EGGS, 18C; medium, 16c; case lots delivered. 6609 S. Fairfield. Hemlock 8189.

MOST DELICIOUS NUT MEAT ASSORTment [no peanuts]; $1 lb. delivered; guar. fresh roasted. Roast-Rite, Ann Arbor, Mich.

SOUTHERN FARM SAUSAGE, 25C LB.; sorghum, 10 lbs., $1; 5 lbs., 55c; honey; prepd. W. H. Nettles, Elbridge, Tenn.

GUAR. FRESH COUNTRY EGGS, 12 DOZ., 22c.; 9 doz., 23c.; 6 doz., 24c.; 3 doz., 26c.; p.p.pd. Mrs. Theresa Hornickel, Shrawn, Ill.

PURE COUNTRY SORGHUM, FINE QUALity; 10 lb. pail, $1.25; 5 lb., 65c; del. Sam Ridings, 405 N. Drake-av. Van B. 5931.

FOR STRICTLY FRESH EGGS, C. FLOWER, 30 doz., 14½c. 2235 N. Kildare. Alb. 6404.

DISPEL FOOT OR BODY ODORS. Write The Bodis Co., 3810 Broadway.

½ LB. CAN NONLATHER SHAVING CREAM 20c postpd. 2 Minit, 111 W. Monroe, Chgo.

13 LBS. HULL-LESS POPCORN, $1, POSTpaid. Guy Smith, R. 4, Kalamazoo, Mich.

FRESH COUNTRY EGGS, 30 DOZ. CASE, $3.90. Security Prod. Co., 1106 Fulton-st.

MAPLE SYRUP, FRESH, PURE, 65C QUART, $1.75 gal. M. JOPP, Park Ridge, Ill.

PURE MAPLE SIRUP, $1.90 GALLON DElivered. G. S. Malone, Angola, Ind., R. 2.

FRESH COUNTRY EGGS, 30 DOZ., 17C DElivered. C. G. Milstead, Chatsworth, Ill.

EGGS, SEL., 12 DOZ., $2.50 PREP. WRITE W. Bongard, Pra du Sac., Wis., R. 4.

MAPLE SYRUP, PURE, $1.75 GAL., SUGAR 5 lbs., $1.40; ppd. Maple Farm, Patoka, Ill.

CASTOFF CLOTHING.

CASH FOR MEN'S, WOMEN'S, CHILDREN'S clothing, shoes, underwear, etc., anything you wish to sell. Call anywhere. Jun. 1080.

SITUATIONS WANTED—MALE.

Bookkeepers and Clerks.

BKKPR.; ACCT.; CRDT. MAN; CORRESPT.: thoro. full charge; exp.; best refs.; age 32; married. Address H 185, Tribune.

BOOKKEEPER-ACCOUNTANT—OFFICE EXperience; all statements; refs.; competent; moderate salary. Address H 180, Tribune.

BKPR., ACCT.—WALTON GRAD.; MARR.; 10 yrs.' exp.; full chg. Address D 175 Tribune.

BOOKS KEPT; PART TIME, AUDITS, INcome tax. Rogers Park 7022.

BOOKS KEPT, PART TIME, DAY OR EVE. Income tax.; reas. Dorn, Harr. 6822.

HARD WORKER DESIRES POSITION WITH small progressive firm; experienced in bookkeeping, cost, collection and sales correspondence work; can take own letters if desired; Gentile; age 25; h. s. grad.; at present employed; moderate salary. Address H 541, Tribune.

DEPT. MGR.—GEN. OFC., SHIPG., RECG. clerk, purchsg. Address H 51, Tribune.

OFFICE MAN—A-1; BKKPG., COSTS, ETC.; 18 yrs.' exp. Ph. Lawndale 2797.

Accountants and Auditors.

ACCOUNTANT — PRAC. MAN WITH UNusual training; 6 yrs. with present mfg. concern, in chge. of account., cost system, finance, credits, collections, and curtailing expenses; previously 5 yrs. with C. P. A. firm; age 36; married; good habits; willing to leave town; ex. refs. Address H 55, Tribune.

ACCTG. SERVICE—BOOKS OPENED, KEPT part time; inc. tax reports. Edg. 2771.

AUDITOR—EXP., WANTS AUDITG., BKPG., etc.; by day, wk., mo. Atlantic 5480.

BKKPR., ACCT., OFF. MGR., CREDITS, collections; full resp.; wide exper; capable; reliable. Address H 87, Tribune.

COST ACCOUNTANT—YNG. MAN, 5 YRS.' cost exp.; chge. of factory cost; some college; best refs. Spaulding 6977.

PART TIME ACCOUNTING AND TAX service; 15 yrs. exp. in this bus; low rates and best refs. Cartwright. Rav. 0357.

Executives and Managers.

SALES OR GEN. MANAGEMENT—9 YRS. ago similar adv. started this man in specialty industry. Has continued in since as dist. rep.; sales pro. mgr.; sales and gen. mgr. Can build and maintain loyal hard hitting organization. Specialty sales or mfg. Prefer less travel than present. Lives Indpls. Location not important. Under 40. Address D 115, Tribune.

ADVERTISING MAN.

Thoroughly trained univ. graduate who gets results; 8 yrs.' exp. with sales letters, sales prom. direct mail, mail order; knows copy layouts, engraving, printing; A1 man for any business, anxious for larger volume. Address A 156, Tribune.

SALES EXECUTIVE.

avail. Mar. 15; exp. highly specialized commodities requiring sales effort; 12 yrs.' factory rep. cent. states; successful rec.; no depression blues; desires Chgo. terr.; will expect to exch. bus., personal, bank refs.; gentile under 40. Address D 70, Tribune.

FACTORY SUPT.

Exp. and of proven ability, desires to make a change. Exp. in research, engineering, tools, jigs, fixtures, patterns, iron and brass foundry practice. A good business executive and a good organizer. Address A Y 3, Tribune.

BUSY EXECUTIVE

can avail himself of assistant with 15 yrs.' financial experience; covers all phases of organization selling, hiring, training and handling of salespeople and office details. Address H 441, Tribune.

SALES AND ADVERTISING.

Exp. organizer and sales mgr., can sell and train men to sell; prepare advertising and letters that get business; direct to consumer, retail, jobbing, specialty selling; avail. immed. Address H 110, Tribune.

PLANT SUPT. OR ASST.

Age 35, mech. eng. training, 15 yrs.' prac. mch. shop and mfg. exp.; knowledge of foundry and patts.; some sales exp. Address A Y 12, Tribune.

WHAT HAVE YOU?

Young adv. man. A real producer; geared to the times; 6 yrs. 4-A agencies on copy, contact, plans; 7 yrs. diversified sales exp.; mod. salary. Address H 527, Tribune.

ASSISTANT TO OWNER OR EXECUTIVE—Experience covers sales supervision and office management; integrity unquestionable; with last employer 20 years; for interview, address H 145, Tribune.

MAN—AGE 30, MARRIED, COLLEGE EDU.; capable taking complete charge office; invest to $1,000 in concern will stand strict investigation. Address H 537, Tribune.

PRINTING SALESMAN-EXECUTIVE—WELL acq. Chi. area, cent. west client and follow publications and adv. dir. mail; knows production. Address H 197, Tribune.

EXECUTIVE-SALES MANAGER — AVAILable, unusual experience in sales; management, comptroller; budgets; specializing in sales; A1 refs. Address H 189, Tribune.

CR. MAN AND ACCOUNTANT—EXP.; WITH several yrs.' unusual success in prtg. trades desires new connection; sal. open. Address H 107, Tribune.

EXP. CREDIT MAN AND ACCOUNTANT—Handling investments, seeks position utilizing training; references; interview. Address H 198, Tribune.

MAN—41, WELL EDUC., GOOD APPEAR., needs emplmt.; exp. in clerical, sales and meeting public; good speaker and writer; travel if necess. Address H 178, Tribune.

PRINTING SALESMAN.

Expd., well acquainted with dept. store trade and circular advertising, seeks connection with printer who can handle this work. Commission basis. Address H 65, Tribune.

PRINTING ESTIMATOR.

Capable and reliable; also production, costs, offset; refs. Address H 274, Tribune.

RENTING AGENT

or asst. mgr., loop office bldg. exp. 8 yrs.' exp. making leases. Address H 415, Tribune.

PRIVATE SECRETARY TO BUSINESS MAN. Can handle stock market trading and investments. Address O 522, Tribune.

YOUR ADVERTISING GIVEN FULL TIME attention by expert on reasonable part time basis. Address D 155, Tribune.

EXPD. IN PURCHASING, EST. AND SALES —Wrks. mgr. factory on prod. basis; refs. Go anywhere. Address H 278, Tribune.

EXECUTIVE—ALSO GENERAL EXP. IN wood working mfg. line. Will consider fcty. or repre. connection. Address H 122, Tribune.

MAN—34, MARRIED, 16 YRS.' BUS. EXP. Capable, responsible, conscientious; sal. position only. Address H 132, Tribune.

15 YRS. EXP. OUTSIDE SELLING, ADV., sales prom., marr., 32; will prove val. asset to any firm. Address H 95, Tribune.

SALES EXEC. OR ASST. EXP. AS BRANCH mgr., sales prom., salesm., and ofc. routine. Age 38; now emp. Address D 88, Tribune.

SALES EXECUTIVE—37, MAR.; 15 YRS.' exp.; mgr.; mat.; orig.; wants perm. posi.; will locate or travel. Address H 443, Tribune.

MGR.—MEN'S WEAR, HATS, LOOP EXP., excell. salesman. Address H 140, Tribune.

Salesmen, Solicitors, Etc.

BOND AND INVESTMENT SALESMAN; seeks worthy connection; young; favorably known. Address D 127, Tribune.

EXPERIENCED SALESMAN WITH CAR, free to travel; open for proposition on commission. Address H 99, Tribune.

SALES AND OFFICE MAN.

8 years general office and commercial bookkeeping; 5 years government acct. and disbursing officer; 5 years road salesman with national firm; A1 references; age 35; will go anywhere. Address H 186, Tribune.

SALESMAN—40, MARRIED, 12 YRS.' EXP. wholesale grocery and specialty lines, Chicago and vicinity; willing to travel; excel. refs. Address H 529, Tribune.

SALESMAN—NATION-WIDE EXP., DEPT., chain stores, jobbers, etc., merchandise any prop., highest credentials. Address L G 181, Tribune.

SALESMAN—CONTACTING MCH. MFRS. IN Ill., Ia., Wis.; wants add. std. line. Address H 89, Tribune.

SPEC. SALESMAN—DRUG, HDW., DEPT. store lines exp. Address H 580, Tribune.

Professions and Trades.

Advertising and Editorial.

Man available, university trained, with 10 yrs.' exper.; has good record as news reporter, feature writer, editor, cartoonist, advtsg. layout and copy man; will take any job, full or part time, temp. or permanent. Address H 150, Tribune.

ARTIST — FREE LANCE COMMERCIAL Art. Reas. prices. Address O 517, Tribune.

ATTORNEY — PERSONAL INJURY EXP., wants reas. conn. Address D 161, Tribune.

BARBER—FIRST CLASS, UNION, STEADY work; young; Amer.; marr.; small town or sub.; A-1 refs. Address L G 182, Tribune.

CHEMIST—23 YRS.' EXP. COTTONSEED oil, allied lines. Address H 152, Tribune.

CIVIL ENGR.—AGE 31; EXP. EST. SURvey, const. draft. Address H 93, Tribune.

COML. ARTIST—BLACK AND WHITE ILlus. and merch. Address H 438, Tribune.

CUTTER, FOLDER OPERATOR—15 YRS.' exp. in binding, 4 as foreman. Salary reas. Good refs. Address H 52, Tribune.

DIEMAKER—EXPERIMENTAL OR MODEL work; can furnish shops. Rav. 7726.

DRAFTSMAN—MECH. AND STR., 12 YRS.' exp., gd. ref. Address D 73, Tribune.

EDITOR—EDITORIAL WRITER; EXPERT, exp., pungent, prog. Address D 81, Tribune.

ELECTRICIAN—CONST. OR MAINT., RADIO broadcast, lic. ltd. Address H 86, Tribune.

ENGINEERING—COLLEGE EDU.; 5 YEARS' engr. sales exp., piping, fittings, valves, coils. Age 29, marr. Address O 519, Tribune.

ENGINEERING — YOUNG MAN DESIRES starting position. A-1 references. Address A C 51, Tribune.

ELEC. REPAIR, DOORBELL, $2; FIXT., switches; reas. Grace. 10362, Apt. 36.

FACTORY SUPT.—SASH DOOR, INTERIOR cabinets, expert plant mgr.; estimator and biller; years of exper. in Chicago; references Address A 82, Tribune.

FANCY SPOTTER, WASHER; 15 YR. EXP. City or out. Address H 85, Tribune.

FOREMAN—GEN. LAB.; CONC.; LAYOUT, run job; A1 refs. Address H 525, Tribune.

MAN—MECHANICALLY INCLINED, would like to secure a position and also has a few patents that he would turn over to a reliable concern. F. K., 5633 W. 22d-st., Cicero, Illinois.

MAN — 46, REL., EXP., PAINT, PAPER, genl. repair. Address D 572, Tribune.

MECH. ENG.—31; 4 YRS. SHOP, 10 YRS. desg. auto. mch. Address D 151, Tribune.

MECH. DRAFTSMAN—TECH. EDUCATION, wide experience. Address D 78, Tribune.

MACHINIST—MAINTENANCE; 14 YEARS exp. Address D 157, Tribune.

INDEX

want ad offices

1 South Dearborn St.
Tribune Square

1101 East 63d St.
4152 West Madison St.

Call SUPERIOR 0100—Adtaker

24 hour service

EVERY DAY, INCLUDING SUNDAY

Tribune Adtakers are on duty 24 hours a day every day of the year to receive Want Ads by telephone. Call Superior 0100 any time to put the Tribune's great Want Ad organization at your service.

	Page
Airplanes	9
Arts and Antiques	11
Auction Sales	4
Apartments	See To Rent
Automobiles—	
Passenger Cars	12
Trucks	11
Loans	12
Tires	12
Credits	12
Motor Buses for Sale	11
To Rent and Wanted	11
Motor Trucks To Rent and Wanted	11
Barter and Exchange	13
Bicycles and Motorcycles	12
Board and Lodging	4
Board and Room Wanted	4
Boats, Yachts, Etc.	11
Books and Magazines	3
Building Material	11
Billiards and Bowling. See Business Directory	
Business Opportunities	11
Business for Sale	11
Partnerships and Investments	11
Distributors	11
Concessions and Locations	11
Business Equipment	11
Business Service	11
Wanted	11
Business Personals	4
Business Directory	1
Bus Transportation	1
Castoff Clothing	2
Cemeteries	Page 16, Part 1
Clothing, Furs, Etc.	11
Club & Assn. Memberships	11
Collections	11
Cameras and Optical Goods, See Business Directory	
Dancing Schools	13
Death Notices	Page 16, Part 1
Dogs, Cats, Birds, Poultry, Etc.	13
Dressmaking & Millinery Schools	4
Financial	11
Garages	11
Help Wanted—Male	2, 3
Help Wanted—Female	3, 4
Horses, Harness, and Wagons	9
Hotels and Apartment Hotels	4
Home Furnishings	1
Home Furnishings Wanted	1
Household Appliances	13
Houses ..See Real Estate and To Rent	
Housekeeping Rooms	See To Rent
Heating and Plumbing ....See Business Directory	
Instruction	1
Jewelry, Watches, etc.	11
Land Information	10
Leaseholds	9

	Page
Light and Heavy Manufacturing	13
Loans—Personal Property and Salary	11
Lost and Found	1
Machinery and Equipment	13
Miscellaneous	1
Mortgages for Sale	11
Motorcycles and Bicycles	12
Musical and Dramatic	13
Musical Instruments	13
Moving, Storage (See Business Directory)	
Office Devices	3
Offices	See To Rent
Office Furniture, Files, Safes	13
Parcel Post and Express	2
Patents, Patent Attorneys	1
Pianos, See Musical Instruments	13
Printing Machinery and Supplies	13
Personal	2
Radios and Supplies	3
Real Estate Auction	4
Real Estate—	
Central	9
Apartment Buildings	9
Co-operative Apartments	9
Business Property	9
Houses	9, 10
Houses Built to Order	10
Vacant	10
Manufacturing Property	10
Oak Park, Austin	10
Suburban	10
Acre Property	10
Other Cities	10
Resorts	10
Farm Lands	10
Country	10
Miscellaneous	10
Wanted	10
For Exchange	10, 11
Loans	11
Mortgages	11
Service	10
Room and Board Wanted	4
Situations Wanted	2
Sporting Goods	11
Stocks and Bonds	11
To Rent—	
Rooms	4
Houses	4, 5
Resorts	5
Apartments	5, 6, 7, 8, 9
Furnished Apartments	8, 9
Apartments and Rooms to Share	4
Stores	9
Office and Shops	9
Manufacturing Property	9
Other Cities	9
Halls	9
Floors and Lofts	9
Buildings	9
Farms	9
Travel Opportunities	2
Trade Schools	3, 4
Typewriters and Supplies	11
Wanted—To Rent	4, 5, 9

SITUATIONS WANTED—MALE.

Professions and Trades.

MECHL. ENGINEER; MID. AGE, OVER 25 yrs.' exp. selling and installing machy. Address D 87, Tribune.

MECH. ENGINEER—WITH 20 YEARS EXP. on mech., elec., struct. design; also shop and mgmt. exp. Address H 522, Tribune.

MECH. DRAFTSMAN—TRACING, DETAIL; gd. letterer, wide exp. Jap. Blvd. 1446.

MECHANIC—LAID OFF, EXCH. WORK FOR small furn. apt. Ph. Reed, Div. 5032.

OPTOMETRIST, EXP. SALESMAN, DESIRES position in Ill. with or without use of his test equip. Address H 109, Tribune.

PAINT., PAPERHANG., FLOOR REFINISH. Bldgs. or pri. hm. Gd. refs. Reas. Dor. 9338

PAINT., PAPER, CALCIMINE, FLOORS ref., reas.; A1 refs. Ravenswood 5412.

PHARMACIST — REG. APPRENTICE; 4 yrs. exp. Phone Ravenswood 8675.

PHARMACIST — OPERATED OWN STORE past 10 yrs. Phone Cedarcrest 1530.

PHOTOGRAPHER'S ASST.

Yng. man empl., exp. outside photography, desires part time work in small studio in exchange for exp. in portrait work. N. Side pref. Address H 105, Tribune.

PRESSMAN—A1 CYL. ON HALFTONE AND color work. No reas. salary refused. Addressed H 195, Tribune.

PRESSER — EXP., OFC. WK., HONEST, reli.; any kind work. Bel. 5970.

REG. ARCH. STRUC. ENG.—EXP. ALL classes of bldgs. Address H 92, Tribune.

SHEET METAL WORKER—LAYOUT MAN; handle men. Address O 528, Tribune.

WINDOW TRIMMER—DEPT. STORE EXP. Will travel. Address H 102, Tribune.

Clubs, Hotels, and Restaurants.

A1 CPLE. WANTS APT. HOTEL MGMT.—Rent, coll, etc., ref. Address D 82, Tribune.

CLERK AND MAINT. MAN—WORK FOR bd. and rm., ref. Address H 279, Tribune.

Farm and Garden Help.

FARM MANAGER—MARRIED; LIFETIME exp.; 42 yrs. old; ex. knowledge of farming; best refs. Address H 126, Tribune.

GARDENER—MAR., FULL OR PART TIME, 25 yrs. exp., vegts., flowers, landscape; also lic. chauf.; A1 No. Sh. refs. Phone Wilmette 4655 or address D 167, Tribune.

GARDENER AND CARETAKER—LIFE EXP. on large estates; middle aged, married. A-1 refs. Address D 165, Tribune.

GARDENER-CARETAKER—LIFE EXPER. every line of gardening; age 44, marr., 2 childr.; A1 refs. Address D 110, Tribune.

GARDENER—CARETAKER, 40, HOLLANDer; exp.; A-1 refs. Address H 134, Tribune.

YOUNG DANISH GARDENER: EXPER.; wishes position on estate; greenhouse exp.; 5 years in Calif. Sheldrake 1005.

WORKING HEAD GARDENERS — GREENhouse, landscape, veg., fruit, lawn, shrubs, trees; exc. refs. Address A X 8, Tribune.

YG. GARDENER—SINGLE EXPER. ON vegetables, flowers, landscape gardening wants steady pos. Address A Y 5, Tribune.

FARM MGR.—EXP. ALL KINDS STK., GRN. Also dairy. M. D. Letson, Deerfield, Ill.

GARDENER—HSMAN., EXPD.; DRIVE CAR. Best refs. Address H 117, Tribune.

JOB ON GRAIN OR DAIRY FARM; LIFEtime exp.; marr. Address H 139, Tribune.

House Servants.

A-1, ABOVE THE AVERAGE, FILIPINO cook, butler, and valet, for bachelor; city refs.; 5 yrs. last. Address H 572, Tribune.

BUTLER—COOK, HSMN.; DRIVER; BEST city refs, Filipino. Delaware 0459.

COOK—GD. JAPANESE BUTLER; HSWK.; long exp.; refs. Mizo, Victory 3059.

COOK, HSWK.—JAP., EXP.; ENTIRE CHGE. A1 ref. Call George, Doug. 5820.

COUPLE — WIFE AS COOK, HUSBAND horseman, gardnr. Address D 354, Tribune.

COUPLE—MAN, CHAUFFEUR, HSEMAN.; wife cook; first class; good ref. Atl. 5029.

COUPLE—CHAUFR., BUTLER; WIFE COOK; 15 yrs.' exp.; ref. Oak 0363.

COUPLE—COOK AND GARDENER; ALSO drive; now employed. Ph. Berk. 2977.

COUPLE—EXP. HSMAN., CHAUFR.; WIFE A-1 cook; best ref. Univ. 5825.

EXP. COUPLE—A-1 COOK, HOUSEMAID, exp.; houseman, chauf., butler; best No. Shore ref. Drexel 0360.

FILIPINO COLL. STUD. WANTS WK. EVES. and Sat. and Sun. Address H 129, Tribune.

GEN. HSWK.—COOK, GARDENER, BUTler; Filipino stu.; gd. refs.; wrk. pt. time or full. Address 112 S. Hoyne. West 0528.

GEN. HSWK.—COOK., DRIVE CAR; HANDY reli.; Jap., age 36; gd. ref. Blvd. 1446.

WORK AROUND HOUSE OR GARDEN — Mid. aged man; home more than wages; ref.; anywhere. Address H 420, Tribnue.

HOUSEMAN—IN PRIVATE HOME; CAREtaker, gardener; exp. Call Delaware 2027.

Chauffeurs.

CHAUF.-HSEMN.—COL., NEAT APPEAR.; sgl., N., S. Shr. ref.; will. Ray, Drex. 8713.

CHAUFFEUR, HSEMAN—SCANDINAVIAN. Good references. Graceland 3143.

CHAUFF.—COL.; A1; 5 YRS. LAST PLACE; cty. sub.; age 31. Franklin, Ken. 2624.

CHAUFF.—A1; FILIPINO; CAN COOK, DO hswk.; good refs. Sales, Plaza 7588.

SITUATIONS WANTED—MALE.

Chauffeurs.

CHAUF.—EXPERT ON CADILLAC, HIGH grade cars; careful driver, courteous, obliging; mod. sal.; A1 North Shore refs.; 2½ yrs. last place. Address H 516, Tribune.

CHAUF.—AGE 42, 18 YRS.' EXP., SINGLE, all Gold Coast ref.; any work considered. Neat, reliable. Graceland 4128.

CHAUFFEUR — EXP. ON HIGH GRADE cars; very careful driver; 12 yrs.' exp.; married; A1 refs. Palisade 7923.

CHAUFF.—MECHANIC; PRIV.; MARRIED; no children; go any place. Nevada 3723.

CHAUFFEUR—EXP., COLORED; GD. REFS. Good mechanic. Edgewater 4634.

CHAUFFEUR—COL., AGE 27, A1 REF. Reas. sal. City or travel. Drexel 1942.

FILIPINO—AGE 25, EXPERT AUTO MEchanic, driver, house boy, kitchen help. Ph. Haym. 0642, or address H 69, Tribune.

Janitors and Porters.

JANITOR SIT.—ENGINEER; LIC.; WHITE; repairing. Address H 176, Tribune.

JANITOR—COLORED; REFERENCES. Drexel 0904.

JANITOR, FIREMN., HSMN.—HANDY WITH tools; room, sml. wage. Republic 2213.

Stenographers, Typists, Etc.

SEC.-STENO.—3¼ YRS.' EXP.; ALSO BKPG. and clerical exp.; personal interview desired. Address D 162, Tribune.

Miscellaneous.

AN

INTELLIGENT, ACTIVE AMERICAN whose father was a soldier in U. S. army in the '70's, wonders if there is any one in Chicago, who will appreciate his A1 references and past experience, viz.

Restaurant and chain store manager, Dept. store retail salesman. Textile mill supt. Good education, speaks two languages, unmarried and free to go anywhere. Will accept position of any kind whatsoever. Address D 62, Tribune.

MAN—GOOD EDUC., ABILITY, BUT WHO is forced by impending conditions, will do any kind of work in exch. for rm. and bd. and sml. allowance. Capable driver. Best refs. Age 32, single. Address H 418, Tribune.

POSITION AS PERSONAL SECRETARY and companion desired by young man. Address H 536, Tribune.

ANY REASONABLE DAY JOB; MAN PAST mid-age now emplyd.; active, reli.; good educ.; reas.; refs. Address H 104, Tribune.

YOUNG MAN, 22, AMER., COLLEGE ATHlete, intelli.; willing to go anywhere, do anything. Address A 25, Tribune.

WORK FOR ROOM, BOARD AND $5 WK.—Yg. man, 25, 6 yrs.' printing exp.; drive car; do anything; good refs. Englewd. 10083.

YNG. MAN WITH FORD SEDAN; DO DElivery work. Address H 181, Tribune.

MAN—25; 4 YR. H. S. GRAD. OFFICE AND mech. exp.; drives car. Lincoln 3485.

COLLEGE GRAD.—AGE 30, SNGL., WANTS any work. Address H 114, Tribune.

CHAP, 31, WILL DRIVE CAR EVE. IN EX. for rm.; ref. Address H 130, Tribune.

MAN—TRUSTWORTHY, WANTS STEADY pos.; gd. driver; ref. Address H 96, Tribune.

Situations Wanted with Investment.

YOUNG MAN—WILL MAKE MOD. INVESTment; exp. radio, elec., factory production; buy light truck if given hauling contract; on sales. Address H 542, Tribune.

SITUATIONS WANTED—FEMALE.

Bookkeepers and Clerks.

ASST. BKKPR.-STENO.—GEN. OFF. 6 YRS. insurance, $18. Address D 53, Tribune.

BOOKKEEPER-SECRETARY — THOR. EXP. and cap. univ. grad.; neat app. Mans. 4123.

BKKPR.-STENO. — FULL CHARGE, EXP., competent. Reas. salary. Regent 1589.

BKKPR.-STENO.—5 YRS. EXPERIENCE; N. W. Univ. tr.; reas. sal. Prospect 7264.

BOOKKEEPER—STENO., OFFICE DETAIL; 6 yrs.' exp.; cap.; reas. sal. Ked. 2458.

BOOKKEEPER-STENOGRAPHER—EXPERIenced; full charge. Columbus 6449.

BOOKKEEPER—FULL CH.; TYPIST, CREDits, collections; loop; reas. sal. Sag. 3505.

BKKPR.-STENO. — EXPERIENCED, COMP., energetic. Miss Archer. Randolph 2324.

BKKP.-STENO.—5 YRS.' EXP.; CAPABLE, comp., reliable, neat. Rock. 9264.

BKKPR.-SWITCHBD. — 12 YRS. EXP. IN garage and accessory business. Edg. 0916.

GEN. OFF. WK., TYPING, AGE 25; 4 YRS. exp. $10; N. W. or loop. Pal. 6683.

Executives and Managers.

YOUNG WOMAN—EDUC., REFINED; EXEC. exp.; bkkpg., typing, corresp., all office detail. Exp. of own business giving ability of respons. Address H 56, Tribune.

HSKPR. MGR. APT. HOTEL—EXP.; REFS.; apt. and small salary. Rav. 7083.

Professions and Trades.

ARTIST — EXP. ILLUST. AND DESIGN; free lance. Perm. Mohawk 1950, Rm. 403.

Domestics and Cooks.

A GIRL FOR YOUR REQUIREMENTS — Gd. cook, child's nurse or hskpr.; attends school 3 hrs. daily; stay or go home nights. $6. Call Miss Cole, Randolph 2637.

CARE CHILD; LT. HSWK.; SM. SAL. STAY. Sister care child eves. for rm. Del. 6911.

SITUATIONS WANTED—FEMALE.

Domestics and Cooks.

COOK—1ST CL., COL. MAID, LOVE CHILdren; A1 laundress; guar.; will give satis. service; go. stay; ref. $7-$9. Dre. 4883.

COOK—EXCELLENT; GEN. HSWK.; A1 refs. Buckingham 7520. Apt. 14.

COOK—NEAT, LGT. COL. GIRL, BEST REF. City, suburb. Boulevard 9874.

COOK—EXP., HOUSEMAID; NEAT WORKer; home nights. Best ref. Drexel 0360.

COOK—RELIA., EXP., COL., GEN. HSWK., second maid; ref.; stay, go. Drexel 7247.

COOK — A1, COL., HOTEL, 4 YRS. LAST place; city ref. Drexel 7143.

COOK—EXCELLENT; GENL. HSWK.; COLored woman; honest, reli.; ref. Ken. 7168.

COOK—COL.; EXP. WKR.; LAUNDRS.; work Sund.; $6-$8; reli. Atl. 2342.

COOK, GEN. HSWK. — EXP., SCANDINAvian; best ref.; on the N. Sh. L. V. 3444.

ELD. WOMAN; LT. HSEWK.; DAY OR WK. Home nts. Linc. 8791 or Well. 8407. Hill.

GENERAL HSEWK.—COLORED; GD. COOK. Good ref.; stay or go. Yards 1993.

GIRL—BRIGHT, 22; GEN. HSEWRK; COOKing, exper. all details. Like children. Stay nights or go home. Attending school 3 hours a day. Miss Nadler. Independence 0761.

GIRLS—2, GENL. HSEWK., IRISH, WILL work sep.; like child.; $8-$10. Dela. 8556.

HSEWK.—PT. TIME OR CARE CHILDREN; exp.; exch. for rm., bd. Lincoln 8619.

HSWK. OR SHOP—COL. GIRL; NEAT; BEST ref. Normal 5307.

HSWK.—YNG. GIRL, NO COOKING; HOME nights. Englewood 7079.

HSWK.—GEN., NEAT, RELIA., LIGHT COL. woman; day or week; ref. Normal 2074.

HOUSEWORK—BY DANISH WOMAN, NEAT, good cook; references. Fairfax 9883.

HSWK. — GEN.; SWEDISH; GOOD COOK; home nights; $15 wk.; best ref. Edg. 7536.

HSWK.—GEN., INTELLI. COL. GIRL, GOOD references. Normal 1437.

HSWK.—GEN., COL. GIRL, REF., HOME OR stay nights. Douglas 5758.

HSWK.-COOK-SERVING—GERMAN, EXPER. By hour, day or week. Wellington 6717.

HSWK.—CARE CHILD, OR HOUSEKEEPER. White, exp., ref. Call before 3. Buc. 8417.

HSWK. — EXP. YNG. COL CPLE. WITH refs.; willing go to sub. Englewood 7480.

MAID—GEN. WORK, WHOLE OR HALF day, 7 yrs. at 1 place; ref. Kenwood 2295.

MAID—COL. GIRL, IN PRI. FAM. OR DAY work; A1 refs. $10-$12. Hyde Pk. 3465.

MAID — EXP., REF., GENL. WK., SERV. ref. Prot.; no ldry.; $12; city sub. Buc. 3438.

MAID — PRIV., PLAIN COOKING, HALF, all day, home nights; ref. Drexel 0522.

MAID—COL., COOK, STAY NIGHTS, CITY or sub. ref.; no bachelor. Call Oak. 4783.

MAID—LIGHT COL.; PLAIN CK.; REF.; whole or half days, by wk. Dre. 5633.

MOTHER'S HELPER—YNG. GIRL. TAKE care children; Gentiles only. Kildare 9066.

MOTHER'S HELPER, NURSE GIRL—LIKE children; ref.; col. Drexel 2968.

NURSEMAID — EXPERIENCED. REFERences. Reliable. Beverly 8366.

WOMAN — COL.; HIGH CHARACTER, REsponsible, capable of cooking, managing home for particular peo.; exc. ref. Oak. 6798.

YNG. WOMEN — LIGHT HSEWK., PLAIN cook, or care children. Butterfield 0954.

Clubs, Hotels, and Restaurants.

CHEF—HI. CLS.; 12 YR. EXCL. CLUB CAfeteria; the best class; highest ref. Edg. 4314. Miss Jernberg, 4741 Kenmore.

CHEF—A-1 COL., WANTS COOKING, BAKing; exp. Atlantic 2494.

CHEF — PASTRY OR COMB. COOK — A1; in club, hotel, cafet., or rest. Nor. 2915.

EXP. COOK OR HOTEL HSKP.—COL.; REF. All day or part time. Eng. 6373.

MANAGER — WOMAN, 33 YRS., NEAT, alert, capable assuming responsibility, several years' experience managing small high class restaurants, dining rooms, desires position similar character where loyalty, personality, and intense application are required. Start moderate salary. Edg. 2853.

Housekeepers and Caretakers.

GENERAL HOUSEKEEPER—MIDDLE AGE. Prefer adults. Fairfax 5772.

HOUSEKEEPER—COOK, NURSE, COMPANion; middle aged; A1 Chicago ref.; neat, clean, good mgr. No objection to 2 children. P. O. Box 145, Sublette, Ill.

HSKPR.—EXPD.; CAN TAKE FULL CHGE. of apt. bldg., studio, or high class rmg. hse. Phone Delaware 8544.

HSKP.—REFINED LADY, WHITE, AMERI.; motherly to children; $10; prefer small town. Address H 200, Tribune.

HSKPR.—SM. FAM., GD. COOK, CLEAN; best refs.; no wash.; own rm.; $5-$6. Ph. Nevada 3109.

HSKPR., EXP., CITY OR COUNTRY, WOMan, 30, with daughter 6. Bru. 1218, 1101 N. Manchester. Mrs. Horvath.

HSKPR.—MD. AGED; MOTHERLESS HOME or rm. hse.; ref. Norm. 0622, Rm. 26.

HSKPR.—MOTHERLS. HOME; AMER., BOY 9, well trnd. Address H 78, Tribune.

HSKPR. — MOTHERLESS HOME PREFRD.; comp. and reli.; go to subs. Pali. 7037.

HOUSEKEEPER—VERY COMPETENT, EX. cook; best references. Dorchester 4628.

HOUSEKEEPER—LADY, EFFICIENT, FULL charge. Refs. exch. Lincoln 9507.

HSWK.—WIDOW WITH SMALL CHILD, EXper. cook, bake, sew. Dorchester 0903.

LADY — MIDDLE AGED HOUSEKEEPER, for couple employed, bachelor apt. or hotel work; best references. Prefer good home to high wages. Address D 190, Tribune.

WIDOW OF 45, AS HOUSEKEEPER IN motherless home; good cook and likes children. Address H 72, Tribune.

Dressmakers and Seamstresses.

DRESSMAKER—DRAPES, CURTAINS, SLIP covers; good work. Victory 9654.

DRESSMKR. — COATS, SUITS, DRESSES, tailoring, furs, expert. remod. Sun. 9508.

DRESSMKR'S. APPREN.—HI. CLASS SHOP; col.; knows how to sew. Pitts. Atl. 2327.

EXP. DRESSMAKER, ALSO ON COATS, FOR home or outside work. Ardmore 1879.

LOW EASTER PRICE, FINEST ALT., REmod., fitting, youthful design. Bitt. 3361.

Nurses and Governesses.

EDUC. EXPER. COMPANION, HSEKPR.—Care for invalid. Drive car. Mid. 5674.

HOSPT. TRAINED, PRACT.; ALL CASES; infts. or adults; assist.; refs. Edge. 5588.

HOSP. TRAIN. NURSE—CARE INVALID; cap., exp.; reas. Plaza 6010, Room 302.

NURSE — GERMAN HOSP. TRAINED, TO infants, children or invalids; city or country; ref. Miss Wizand, 1947 Bissel-st., 2d flr., rear. Telephone Lincoln 4192.

NURSE—CHRISTIAN; WILL CARE FOR paralytic, other invalid, in nice home, sun parlor; park; references; $50 up. Address D 192, Tribune.

NURSE — GOING TO EUROPE; CARE OF invalid or child; free fare; best ref.; accust. to voyage. Address A Y 4, Tribune.

NURSE—EXPER. CHILD.; RESPONS. POSI.; full chrg. or assist in home; have girl 5 yr.; N. S. pref. Sheldrake 0163.

NURSE OR COMPANION—HOSP. TR.; EXP. Infant or adult; exc. refs. Juniper 3421.

NURSE — INFANT-CHILDREN HOSP TR., hskpr.; gd. cook; best ref. Bit. 1978; reas.

NURSE—UNDERGRAD., ANY CASE; ASST. hskpg. Mid. age. Ref. Longbeach 4953.

NURSE—UNDERGR., TO INV. LADY; LONG case. Assist home; $16 wk. Aus. 3312.

NURSE—EXPERIENCED, CAPABLE; ANY case; Chicago ref. Pullman 5203.

NURSE, COMPANION—PLEASANT, KIND, willing, exp., refs., Gentiles. Fair. 0482.

PRACT. NURSE—FOR CHILDREN OR INvalid; willing to assist; best refs. Bri. 0892.

PRAC. NURSE—CARE OF INV., AGED OR sick; kind and willing. Fairfax 5984.

PRAC. NURSE — EXP., RELIABLE, CAP. any case.; Dr.'s ref. Edgewater 3617.

TR. NURSE—CHRONIC CASES, ASST. DUties in home; $15-20 wk.; best ref. Sun. 4432.

Laundresses and Day Work.

COOKING, LAUNDRY — EXP. YG. COL.; nursing, clean; refs. Kenwood 7403.

LAUNDRS., CLEANING—DAYS; EXP. COL. Ref. Mon., Wed., Thur., $3 day. See. 6351.

LAUNDRY, CLEANING — EXP. WOMAN; best wkr.; $2.50. Doug. 1484.

Stenographers, Typists, Etc.

ADDRESSING—$1.50 PER M.; TYPED OR longhand; all kinds typing; A1 work. Ind. 6497.

BKPG., STENO. — THOROUGHLY EXP., excel. refs. Keystone 4173.

DICTAPHONE-STENO.—EXP. A1 REF. 4 yrs. last pos. Mod. sal. Dorchester 2712.

GEN. OFF. SWBD., STENO.; 10 YEARS' exp.; reas. sal. Rad. 3899. Miss Galloy.

SEC.-STENO.—AGE 25, RIPE IN BUSINESS exp.; active, ambitious, intell. personality, refined. Miss Marie. Lake View 7660.

SECY.-BKPR.—COMP. CHGE. INS. BROKER office, loop. 10 yrs. exp. Col. 6974.

SEC. — 5 YRS.' ADV. AGCY. DET. EXP., knowl. bkpg., mech. prod., etc. L. V. 5164.

STENO.-SECY.—A1, CAPABLE, INTELLIgent, initiative, varied experience, excellent references; reas. salary. Mansfield 6831.

STENO.-SECY.-CORRES.—SEV. YRS.' EXP. technical sales, credit, advertising exp. H. s. and bus. coll. ed. Address H 71, Tribune.

STENO.-SECRETARY—9 YEARS EXP. COMpetent. Perm. Address D 119, Tribune.

STENO.-SWITCHBD.-FILE CLERK — 2 YRS. exp. Best refs. Ph. Irv. 8155.

STENO.—BRIGHT, WILLING TO WORK; desire exp. more than salary. Midw. 8723.

STENO., BKPR., SWBD., GEN. OFC.; 4 YR. h. s.; 4½ yrs.' exp.; refs. Shel. 4684.

STENOGRAPHER—1 YR. EXP.; CAPABLE, h. s. grad.; sal. $12. Regent 7026.

STENO.-SECY.-BKPR.—5 YRS.' EXP. NEAT pleas. personality; reas. sal. Edge. 8491.

TYPIST—FAST, ACCURATE, WANTS WORK at home; work guar. Reas. Fair. 0105.

Miscellaneous.

YOUNG WOMAN, UNIVERSITY GRAD., qualified teacher, knowl. of Spanish; stenography. Ex. refs. Ph. Armitage 3357.

CPLE. WISHES UNFURN. APT. IN EXCH. for services. Address D 524, Tribune.

GRAD. NURSE—TO CARE FOR CHILDREN or invalid. Refs. Call Bruns. 2948.

WANTED—MALE HELP.

Stores and Offices.

AMBITIOUS YOUNG MAN

for small, busy store, waiting on trade writing showcards, taking stock, etc. State age, experience, and salary in reply. ADDRESS L H 409, TRIBUNE.

WANTED—MALE HELP.

The Tribune does not knowingly accept in this classification advertisements which require an investment of money or which misrepresent the form of compensation. Report any violation of this rule or any requests for a cash bond or deposit not stated in the advertisement to the Classified Advertising Department, Superior 0100, Local 328.

Stores and Offices.

BILL CLERK — MUST KNOW OFFICIAL classification. Reply, give age, experience, etc. Address L J 409, Tribune.

BUYER WANTED!

By southern store for stationery, greeting cards, and gifts. Must have department store experience and be thoroughly versed in above. Give references and salary expectations. Address A X 16, Tribune.

COLL. AGCY. MGR.—LIVE; MUST TAKE comp. charge. Address A E 336, Tribune.

MAN—EXPERIENCED COMBINATION, CApable of doing advertising window trimming for popular priced store with good salary, steady position, future for the right party. Address A Y 9, Tribune.

SALESMAN—PAINT AND WALLPAPER; experienced, in store. Must live on North side; state age, experience, and wages expected. Address L F 356, Tribune.

SALESMEN—HIGH GRADE; SHIRT AND tie exp. Address H 524, Tribune.

YOUNG MAN—GOOD EDUCATION, EXPERIenced only men's or women's retail selling. Energetic, willing to learn retail fur business. Answer fully by letter. L. Friedman, Inc., 301 N. Michigan-av.

Executives and Managers.

SALES MANAGER.

A sales manager who can and is willing, when necessary, to work in the field, showing his men by actual example that it can, and how it should be done.

Applicants should be between 35 and 50 years of age and have had experience in marketing an intangible such as a business service or educational training.

Proved experienced in selecting, training, and managing salesmen is a requisite. Experience in direct by mail selling is also essential. Chronic "out of jobs" or "free lances" will save postage by not applying.

No applications considered which do not set forth qualifications fully. No inquiry will be made until after interview. Address A E 341, Tribune.

ORGANIZERS — FOR 48 STATES, FINANcially able to handle state organization; must furnish surety bonds and references; state experience, qualifications, and age. Address L F 512, Tribune.

DOCK AND TERMINAL WAREHOUSE MANager—Experienced; permanent position; state experience and salary expected. Address Box 175, St. Joseph, Mich.

MGR.—EXP., FOR INSTALLMENT MEN'S and ladies' store; middle west; state exp., ref. Address A 258, Tribune.

Boys—Office and Factory.

BOY FOR PASSENGER ELEVATOR; STATE age, experience, and salary. Address L D 344, Tribune.

Professions and Trades.

Advertising Writer Experienced Direct Mail

Must be able to write punchy copy, make own layouts and follow through entire work. Give age, experience and salary wanted for interview. Address L H 406, Tribune.

APPRAISER—ARCHITECTURAL MAN. Give experience and references. Address L J 111, Tribune.

ARTIST—PEN AND INK ILLUSTRATOR, modern in every detail; must be a good draftsman; submit thumbnail with answer to this ad. Address L J 459, Tribune.

ARTIST—FAST PEN AND INK LETTERing. Apply Sun. p. m., 3959 Milwaukee.

ASSEMBLERS — RADIO; STATE EXPERIence. Address L F 517, Tribune.

BARBER-FINGER WAVER — PERMANENT waver; expert. Thompson's, 39 S. State-st.

DRAFTSMAN.

Experienced in the designing of small intricate machinery; in reply state education and experience. Address L J 439, Tribune.

FOLDING AND FIBER BOX FACTORY MAN —Exp. all around, able to superintend printing; no composing; give full details. Address L J 382, Tribune.

GRAINERS—EXPERIENCED. 4538 S. MARSHFIELD-AV.

LARGE CONCERN IN PROCESS OF ORganization, has opening for advertising man, food experience preferred, capable handling copy and layout; local trade. Answer, stating experience, previous connections, salary references; replies held strictly in confidence. Address L A 439, Tribune.

LINOTYPE MACHINIST—GOOD. ALSO hand man who can operate Ludlow. Must live within 10 miles of St. Charles, Ill. See Mr. Wade, Circular and Publication Printers, Babson Bldg., St. Charles, Ill.

LINO. OPER.—EXP. BUS. STATIONERY, Goth.; write fully. Address L J 144, Tribune.

OPERATOR — EXPERT, TO SEW IN sleeves on men's coats; must be 1st class; no others need apply; give full particulars Address Cathey & Eron, 1747 Champa Denver, Colorado.

PAINT FINISHER—ON STORE FIXTURES. State salary and experience. Address L H 328, Tribune.

PLATERS' HELPERS.

18 to 25 yrs. of age; must understand scratch brushing and oxidizing. Rindsberger Mfg. Corp., 18 E. 24th-st.

PRINTING AND OFFSET PRODUCTION MAN.

We want a very capable production man thoroughly familiar with every detail of printing, engraving and offset. Do not apply unless you have had experience with a large high grade firm. State carefully last 10 years' experience, age, where employed, salary received. Permanent position. Must be quality expert, accurate, and speedy; not over 40. Our men know of this ad. Address L J 594, Tribune.

PUNCH PRESS OPER.—ADDRESS PLATE stamping exp. Address L J 383, Tribune.

SHIPPING CLERK,

25 to 30, thoroughly experienced in routing parcel post, express, and freight shipments, with some knowledge of packing and stock room work; must be a fast, willing worker; state experience, salary expected, and references. Address L J 384, Tribune.

SALAD DRESSING MAKER—EXP., PRACtical manufacturer of French and salad dressing and mayonnaise products. Some knowledge of chemistry desirable. Apply in writing only. State exp., sal. expected, refs. B. S. Pearsall Butter Co., Elgin, Ill.

THE TRIBUNE OFFERS AN ATTRACTIVE rate to persons advertising for a position. A Want Ad can be placed in the Situations Wanted column for as little at $1.10. For further information stop in at the Want Ad Offices, Madison and Dearborn-sts., 1101 East 63d-st., or 4152 West Madison-st.

UPHOLSTERING FOREMAN — EXPERIenced in handling men and time production methods. Apply in person only. 1047 N. Market-st., Milwaukee, Wis.

WATCHMAKERS.

First class, thoroughly experienced on all makes of Swiss and American watches; write giving age, experience and salary expected. Address L H 407, Tribune.

Butlers, Chauffeurs, Housemen, Etc.

GARDENER, HOUSEMAN AND CHAUFfeur—For country home; single; give age, references and wages wanted. Address L J 443, Tribune.

Salesmen, Solicitors, Etc.

A MOTOR CLUB MAN

with automobile insurance experience can make REAL MONEY on a new clean cut deal; no membership to sell; 25% saving to car owner; towing service, $1; 18 yr. old million dollar co.; Ill. and Ind. territory. Address L J 455, Tribune.

A SALESMAN

to represent large concern obtaining customers on most unusual and attractive premium plan ever devised for direct to consumer men. Actual earnings $30 to $60 per week. Requires no investment. Nothing to buy. Room 902, 10 N. Clark-st.

A-1 SALESMAN

WURLITZER has an opening for an experienced salesman that appreciates a setup that will make money for him. Must be A-1 closer. See MR. BARTON, 4th flr., 329 S. Wabash.

A1 ROOFING SALESMEN.

Exp. or inexp., to sell within 50 mi. of Chgo. loop. Best selling plan ever made for salesmen. Our products are priced low and sold on long term, easy payments. Big comm. Paragon Roofing, 1020 W. 50th-st.

A YOUNG COLLEGE MAN

to sell adv. on college and fraternity directories. Exp. not nec. Attractive proposition. Apply 6-8 p. m., Monday. Rockwell F. Clancy Co., 75 E. Wacker-dr.

A MAN

mechanically inclined. Must be neat, honest and willing to work hard for promotion. 11 a. m. only. 66 E. South Water. 15th floor.

A LIVE DEAL.

NEW IN CHICAGO. QUICK MONEY. Permanent. Rm. 1002, 201 N. Wells-st.

A MAN.

ONE WHO CAN BE TRUSTED. Mr. Farnsworth, Rm. 351, 4554 Broadway.

A Desk and Office Furn.

Salesman who can sell priv. and gen. office equip. Good opening for exp. man. Great Lakes Desk Co., La Salle-Wacker Bldg.

WANTED—MALE HELP.

Salesmen, Solicitors, Etc.

AA1 SALESMEN

Spring selling season is here. We have openings for a few men to sell large apartments, offices or homes. Salesmen who desire a permanent connection selling products of the world's largest refrigeration manufacturer, FRIGIDAIRE, will receive adequate sales training, protected territory, and immediate returns. Applicants will be interviewed Monday and Tuesday, March 7th and 8th.

H. M. BUTZLOFF,
9 A. M. to 5 P. M.
151 N. Michigan-av.

A PERMANENT POSITION

for men of energy and ability selling leading, extensively advertised line of equipment to physicians, dentists and hospitals, for manufacturers, established over twenty years. Commissions ranging up to $1,500 monthly earned by present force of 127 men. Openings in New York, San Francisco, Pittsburgh, El Paso, Columbus. Leads furnished; valuable sales cooperation. Many of our representatives have been with us for years and are established in a high grade, all year round profitable business. The majority of these men started with no previous technical experience. Consult several physicians and dentists about our house and possibilities of the line. We give three weeks' free training in Chicago. Bona fide proposition. You are asked to buy nothing from us. Address by letter only, full particulars about yourself to H. G. FISCHER & CO., INC., mfrs. of X-Ray and Physical Therapy equipment, 2323-37 Wabansia-av., Chicago.

A-A-A

WESTINGHOUSE REFRIGERATORS

offer a selling opportunity to a few good men, who can see where a fast growing industry, plus the finest product in that industry, will give them the chance to make a permanent, profitable connection. Our organization is almost complete. The men selected will receive thorough training and cooperation. Apply Monday. Frank H. Johnson Company, Rm. 400, 228 N. La Salle-st.

A NATIONALLY KNOWN MANUFACTURER

of Surgical and Dental Specialties, has several openings for salesmen who can qualify.

This high type of selling requires a man between 28 and 38, of exact appearance, well educated and able to adopt our methods.

Although this is a commission position, our leadership in the sale of medical and dental specialties will make it well worth your while to investigate.

Interviews Monday at
10 A. M. to 2 P. M.
Only, 3d Floor.
666 W. DIVISION-ST.

A RARE OPPORTUNITY

for executive salesman able to handle valuable Chicago territories. Must be able to finance himself the first 30 to 40 days. Ability to handle salesmen important. This is an opportunity to connect on the ground floor with an advertised patent apparatus that requires no investment or obligation on the buyer's part. See J. Weber, U. S. Coal Eliminator Corp., Suite 816, 29 S. La Salle.

A MAN,

formerly $5,000 year class who sincerely wants a sound position where he can build his own future. Must be satisfied with $150 per month for 90 days, after which earnings will be increased approximately 20% monthly; must have 10 years' personal contact selling exper. and qualify for fidelity bond. State fully past 10 years' history. Address L F 180, Tribune.

A MAN WITH CAR

Covering the country can add materially to his income handling paper toilet seat covers as a side line. 100% acceptance. For details address L J 406, Tribune.

ADVERTISING SALESMAN.

Radio broadcasting station has opening in Chicago for salesman experienced in publication or radio advertising. Gentile. Application must give full details. Address L J 437, Tribune.

ADVERTISING SALESMEN.

Good oppty., spec. edition on old estab. local weekly. 7 S. Darborn, Room 1505.

Aetna Life Insurance Co.

offers exceptional opportunity for 2 additional salesmen; commission basis, sales training course begins March 8. Phone Mr. Leland, State 3380, for appointment.

AGENCY ACCOUNT, EXECUTIVE OR CONtact Man—Wanted to sell complete advertising service to advertisers. Must have commodity selling experience in addition to merchandising and advertising knowledge. Drawing account and commission arrangement. Apply by mail giving detailed experience in first letter to the Blakely Printing Company, 418 S. Market-st.

All Grape Juice Salesmen.

clean up quick. New $10 deal. See Hunter, Mon., Tues., Wed. Rm. 209, 217 E. Illinois.

Alteration and Remodeling

Must be expd. salesmen and solicitors. Live leads furn. We do not sublet our work. Substantial comm. Excell. oppor. Call Mon. morn., Commonwealth, 3800 Archer-av.

AN OPENING

through our various stores offers opportunity for permanent positions for men LIVING ON ALL SIDES OF CHICAGO. You must be neatly dressed, wide awake, marr. and have car. Established territories. Salability of this merchandise is proven. Valuable sales assistance from capable salesmanagers each day. You are not wandering round town hunting for some one to buy, but know where you are going when you leave your office—what you are to say when you get there, and where to go next. For interview see Mr. Briese, Employment Department, 3d floor, Monday, 9 to 10 only.

WIEBOLDT'S, Inc.

Lincoln, School & Ashland.

AN OPPORTUNITY

for a man who has sold specialties or intangibles; our business is actually favored by present conditions; immediate and substantial earnings can be made by a man willing to work and follow instructions. See Mr. Hassett, Rm. 201, 841 E. 63d-st.

ARE YOU A SALESMAN?

We need 3 to follow direct leads secured thru radio broadcast; real co-operation and excellent earnings. Apply in person 9 a. m. to 12 noon Monday. SUITE 320, 30 N. LA SALLE.

AT ONCE—25 MEN.

If you are satisfied to earn $5 daily and up, call at 2322 Lawrence-av.

Attractive Proposition.

The largest institution of its kind in Chicago has a wonderful proposition at which you may earn $50 a week if you qualify. We have 50,000 bona fide leads and guarantee immediate money if you will work. Sales experience not necessary as we teach you the business in our training school. SEE L. L. DENBO. 3254 S. Michigan-av.

AUTOMOBILE SALESMEN.

We need three additional men to complete our sales organization. Our company is one of long standing, good reputation, and with facilities to satisfy the requirements of the buying public. Men with clientele and experience in the low price field desired. Demonstrator furnished to those who can qualify. See Mr. McCord, Michigan-av. Chevrolet, 2234 S. Michigan-av.

Automotive Salesman.

National Manufacturer Automotive Trimming Supplies and Specialty Items has opening territory consisting of metropolitan Chicago and state of Michigan for experienced salesman to handle line exclusively on commission basis calling on jobbing trade. Phone Mr. Wade, Sherman hotel Sunday to Tuesday for appointment.

WANTED—MALE HELP.

Salesmen, Solicitors, Etc.

Automobile Body Salesmen

for custom built commercial and pleasure cars, repairing and refinishing. Address L J 109, Tribune.

AUTO SALESMAN—TO SELL THE NEW improved Ford. Fine territory. Good cooperation. B. & W. Motor Co., 827 W. 35th.

AUTO SALESMEN—TO SELL CHRYSLER and Plymouth cars; attractive proposition. KULLBERGER, 1441 E. 75TH-ST.

BEAUTY.
INDUSTRY.
OPPORTUNITY.

This industry did $350,000,000 gross last year; introducing new equipment of proven need; used in 85% of beauty shops' operations; commission to start, but men proving ability will receive drawing account and work with jobbers; auto necessary; give complete details your experience in first letter. Address L F 202, Tribune.

BIG TAILORING PROFITS—

You make $4 to $11 cash profit on every order for Marx-Brand Clothes. Tailored-to-measure by Best Tailors in Cincinnati; 150 large samples; four prices; $19.75 to $34.75. Fine sample equipment, including Display Ends, loaned without deposit to reliable men. Write for exclusive selling agency. Marx-Brand Co., 9th and Central, Cincinnati, O.

BIG MONEY MAKERS—PROMOTERS; SELL new plan chain merchandising; ideal for present conditions; men making $800 mo. and better. Box 850, Cedar Rapids, Ia.

Call 8 P. M. Monday Eve.

26th fl., 100 N. La Salle-st. If you really want a position where you can go out the first day and click 5 to 6 orders, be there. Tremendous advertising drive started. Unlimited leads. Real co-operation. Can use foreign speaking also.

CANDY SALESMEN—TO WORK IN CREWS; also crew managers. Special Easter line. Exp. unnec. 615 S. Peoria-st.

CANDY SALESMEN—EXPD., CALLING ON retailers. Forman Imp. Co., 35 W. Kinzie.

CANVASSERS. OLGON. 105 S. DEARBORN-ST.

CHICAGO CITY SALESMEN — SUREST quick money these times; no house to house. Better check this. Paracelus Co., 223 W. Jackson, Suite 601. Prompt 11:30 a. m. only.

CLOTHING MAN—TO SELL $21.50 CUStom tailored clothes. Local office. Leads furn. $35 up weekly. Easter rush on. Clothcraft Clothes, 35 S. Dearborn, Suite 710.

COAT SALESMAN—FOR BETTER LINE; only one who has good following need apply; strict commission basis. Address L B 188, Tribune.

COLLECTION AGENCY MEN — EXPERIenced; we have a square deal for you here; commission paid promptly on every claim you bring in. See Mr. Houser. Rm. 1915, 134 N. La Salle-st.

COLLECTION SOLICITORS AND SPEcialty salesmen; positively double your earnings. Our liberal plan brings you immediate pay. 431 S. Dearborn, R. 434.

CREW MANAGER

with crew, offering a new noncompetitive accessory to motorists. $1 value, with liberal commission, payable immediately. Address L J 379, Tribune.

DEALERS, DISCTRIBUTORS WANTED, with sales org., to market patented hedge cutter; no competition; sells to hardware stores, florists, etc. Exceptional product for canvassing org. Dealers do not have to purchase stock to open territories. Only financially sound and aggressive dealers wanted. Address H 530, Tribune.

DEPENDABLE MEN—SELL GUARANTEED nursery stock. Free outfit, pay weekly, we deliver-collect. Brown's Nurseries, Rochester, New York.

DIRECT TO HOME SALESMEN—MRS. ROland's Preserves, Jams, Pickles, Relishes, Olives, etc. Over 50 Kinds. Full time or fine sideline for reliable men with Egg, Coffee, Remedy, etc., routes. Chicago and within 400 miles. No free samples. Martha Roland Co., 413 N. Ashland-av.

DISPLAY SALESMAN—NEIGHB. NEWSPAper; A-1 exp. Address L J 435, Tribune.

DISTRIBUTOR—IN CITY OR STATE FOR fast selling auto accessory. For information call Berkshire 8285, or address L J 504, Tribune.

DO NOT ANSWER THIS AD

if you are satisfied with $35 per week. I want men who know they've got to have real money quick and who still know how to put on the heat to get it. This deal is new, simple, fast and will put $10 to $20 per day in cash into your pocket—twice that if you are good. Call Monday morning, Hotel Sherman. Room 217.

DO YOU QUALIFY

for a position as a life insurance underwriter which requires integrity, industry, intelligence and perseverance? Experience is unnecessary, as we give suitable and complete courses of instruction. Permanent and profitable employment. ADDRESS A A 61, TRIBUNE.

EARN HIGHEST COMMISSIONS SELLING amazingly low priced line of guar. neckties; we are manufacturers; free outfit. Wear Well Tie Co., 77 Bedford-st., Boston, Mass.

ESTABLISHED CARD TABLE SIDE LINE; commission basis. N. L. Page & Son Co., Auburn, Maine.

EXPERIENCED SALESMAN AND MERCHANDISER.

Capable of handling men. Only man of proven ability need apply. Address L J 139, Tribune.

EXP. REAL EST. SALESMAN—IN OLD est. N. S. office. Address A A 557, Tribune.

GET FREIGHT BILLS FOR US TO AUDIT. Comm. Address D 199, Tribune.

GLOVE SALESMAN.

Chicago mfr. with established city trade has opening for salesman of the highest type, who has been successfully selling gloves to State-st. and other leading Chicago dept. stores. State age, experience, lines carried in first letter. Interview will follow. Replies confidential. Address L J 380, Tribune.

GOLFERS—WITH CARS, LIVING IN WIS., Mich., Ind., Ohio, Mo., Minn., join national force; sell new patent specialty to clubs; 100% acceptance; exclusive territory; large com. 608 S. Dearborn-st., Room 2182.

GOLFER—WITH PROVEN SALES RECORD, to sell business men golfers new revolutionary item all golfers need and will buy. Leads furnished. Address L J 433, Tribune.

GROCERY SALESMEN — EXP., TRAVEL Ill., Ia., Wis., Mich., Ind. Write full details. Address L E 420, Tribune.

HIGH CLASS MAN—ENG. AND PLUMBING supplies to institutions and industrial plants; quality prod. that will give good income to right man. Give past exp. Address A E 347, Tribune.

HIGH SCHOOL GRADUATES—TO SELL printing; wonderful opportunity for interview. Address L B 360, Tribune.

HOLD UP

NEW, AMAZING $1 A YEAR HOLDUP AND ROBBERY ACCIDENT POLICY, SELLING LIKE WILDFIRE. FIRST IN AMERICA. NOTHING TO LEARN. CASH IN YOUR POCKET FIRST DAY AND EVERY DAY. DO YOU WANT TO EARN REAL MONEY? HERE IS YOUR CHANCE. WRITE OR CALL MON., 9-9:30 ONLY. STERLING CASUALTY INSURANCE CO., 221 N. LA SALLE-ST. 712 N. CICERO-AV.

HOSIERY SALESMEN — EXPERIENCED, with following among specialty stores, department store, and shoes stores. Commissions. Reingold Hosiery Co., 22 W. 27th-st., New York City.

IMMEDIATELY.
SALESMEN.

We are authorized by one of our clients to interview and select applicants for sales positions in Chicago and Illinois. These positions offer unusual sales opportunity for high grade men. The work is interesting and profitable; simple and fundamental qualities rather than past performance and experience will determine selection of applicants. State exp., qualifications in letter. No appointments made by phone. J. L. Sugden Advertising Co., 307 N. Michigan-av., Chicago.

INSURANCE—GUARANTEE MUTUAL LIFE offers opportunity for man with good education and ability to establish own agency; best comm., contract and schooling. Rm. A-810, 175 W. Jackson.

INSURANCE MEN, EX-DEBIT MEN, LIBeral commission; good opportunity. Juvenile and adult policies. Apply 33 N. La Salle-st., Room 1022, MR. DOANE.

INVESTIGATE THIS!

Wanted—3 more experienced installment canvassers, with or without machines; the best proposition in town to men of references. Call and see Mr. Kramer Monday. 9012 COMMERCIAL-AV.

LAUNDRY SOLICITORS — SURE MONEY. Something to give away. Longbeach 6080.

LEADING TAILORING FIRM ANNOUNCES NEW LINE.

All wool two pants suits, topcoats, as low as $17.50. Your profit $5. Many repeats. Union made. $25,000 guarantee. Bonus sample suit. De Luxe outfit clinches sales. Sent free. Williams Bros., 879 Broadway, Dept. JY-16, New York.

LUGGAGE SALESMEN

calling on dept. stores. Brand new side line number. Low price, proven seller. Comm. Name lines you now carry. Guarantee Travelling Bag Co., 415 S. Market-st., Chicago.

MAKE UP TO $18 DAILY INTRODUCING men's, women's, children's finest hosiery. Guaranteed 6 months or replaced; amazingly low prices; 126 styles, colors; auto and hosiery given producers. Write quick. Wilknit Hosiery Co., 2035 Midway, Greenfield, O.

MAN—CARRY SIDE LINE LACQUER AND varnish from mfr. Call on industrials, sal., com. Master Craft, 1579 Milwaukee-av.

MAN — YOUNG; ATTRACTIVE PROPOSItion with well known north side cleaner. Call between 9-12 a. m. 1149 Columbia-av.

MAN — WITH CAR, TO ASSIST RENTING apts.; also placing Frigidaire in homes. Apply Sunday, 3441 Dempster-st.

MANUFACTURER WANTS LOCAL REPREsentative for fine shirts, ties, underwear, hosiery; exceptional values, maker to wearer; large earnings daily; extra cash bonuses regularly; free shirts, ties; we start you without investment. Expensive sample outfit FREE. Write Dept. 36, Rosecliff, 1237 Broadway, New York City.

MEN — TO CONTACT RETAIL STORES; make 100% on sales. Big repeat items. 3406 Carmen, after 4 p. m., Monday.

MEN — SELL $1 TIES FOR 25C. $1.60 starts you. Rm. 605, 127 N. Dearborn.

MEN—SELL "RAWLEIGH'S GOOD HEALTH products" in Chicago. 2234 Irv. Pk.-blvd.

[Continued on following page.]

WANTED—MALE HELP.

[Continued from preceding page.]

Salesmen, Solicitors, Etc.

MEN

If you want a leading connection with leading earnings, see us early. Our methods have always enabled us to lead the field and we are doing it in 1932.

A product that is priced right; a profit sharing plan that enables the public to share in every sale at the time of the sale; increased bonuses and commissions to our dealers, and a national advertising campaign are making every month better than the last, and we are now entering the peak months of our year.

If you are honest and will work you need no other qualifications. We train you, supply you with the plan that gets results today, and place you where the business is. From the start it is your own business, and your earnings will supply the things you and your family need. Last week we had beginners that earned over $75, and they are now on their way to real earnings in their business. We will have many men this year who will beat the $5,000 mark in earnings.

Our organization is the highest type and enjoys the largest earnings of any in the specialty field. Our product is exclusive, revolutionary, and a necessity. The company that produces it is rated in the millions and carries an AAA-1 commercial rating. We have everything a stable, serious minded man wants, and if you can satisfy us as to industry and honesty you can get a contact that will place you on Easy street. Ambitious men without money or previous selling experience can be the successes of the next business cycle by starting with us now. Bring your references and see Mr. Smith Monday between 9 and 12 or 1 and 4. This ad will not appear in Monday's paper, so cut it out now.

10TH FLOOR,
MATHER TOWER BLDG.,
75 E. WACKER-DR.

MEN WANTED

Nationally known organization will teach business to men who qualify. We have sold hundreds of thousands of a new business invention, breaking all records in 1931, worst depression year since 1907. Now developing this territory. Four $15 sales daily pay you $280 weekly. Here's what makes it sell: World's largest firms among our customers—Sears-Roebuck, National Radio, etc. Customer guaranteed cash return 10 times price paid, protected by surety bonded national organization. Permanent repeat business. Full credit for mail orders. We furnish portfolio of references from world famous concerns. Show the specialty, show the letters, take the order. Walker cleared $165 first day. Hughes $2,520 first 42 days. Foyer $4,920 first 3 months. Territory allotted now. Write F. E. Armstrong, Pres., Dept. A-12, Mobile, Ala.

MEN.

Leading manufacturer of men's shirts, ties, hose, underwear, selling direct to consumer, has openings for men with exceptional opportunity for immediate earnings. Unlimited field of prospects. Merchandise has powerful appeal. Unique sales plan is a positive order getter. Average earnings of new men upwards of $50 wekly. Elaborate selling equipment and full instructions supplied. Write immediately. Mr. Bliss, Sales Manager, 81 Fifth-av., New York.

MEN WITH SOME SALES EXPERIENCE,

intelligent and of good appearance, as contact men to follow up and check definite leads. No actual selling. All sales closed by competent, experienced closers, with contact men drawing full commission on all sales made. Earnings at start about $60 per week. Call Rm. 207 Marquette Bldg., 140 S. Dearborn-st., 10-4 Monday.

MEN—4, MARRIED, COLLEGE EDUCATION, to sell New York Stock Exchange Stocks; Radio, Bendix, Kroger, Lorillard, etc., on comm. basis; complete training. If you have not had security selling experience do not apply. Rm. 1100, 105 W. Adams-st.

MEN—IN CHICAGO AND SUBURBS, TO sell patented specialty to garages, auto owners; restricted territories to live agents; low price, quick selling; good profit. Room 489, 222 W. Adams-st.

MEN—LIVING IN MINN., WIS., IND., AND Ill. with newspaper or magazine experience for live subscription offer. Apply P. O. Box 1233, Chicago, Ill.

MEN—[4] MUST BE GOOD TELEPHONE talkers. Just opening campaign. Apply 304 City National Bank, Evanston.

MEN—TO SELL WATER FILTERS ON commission. Chicago and vicinity. Call Avenue 0573, or write 6045 N.Kirkwood-av.

MEN—WHO ARE FIELD MEN, SALESMEN for Bus. Colleges, Trade Schls., Corr. Schls. Give ref., exp. Address H 100, Tribune.

MEN WANTED WITH CARS OR TRUCKS to sell bakeries. Good commission. Call before 10 a. m., 5556 Fullerton.

MEMBERSHIP SALESMEN—GOOD PAY; easy sales. Address D 130, Tribune.

MERCHANDISE MAN.

Experienced in typewriter supplies. Prefer one who has previously had mill connection. State full qualifications.
ADDRESS L J 143, TRIBUNE.

MILLINERY SALESMAN—TO CARRY A short, snappy exclusive line of berets. Commission. Box 341, Real Service, 15 E. 40th-st., New York City.

NEW AUTO ENGINE HUMIDIFIER

Walter Critchlow, 6695 H street, Wheaton, Ill., has invented a new completely automatic [illegible]

PAPER SALESMAN.

[illegible]

Pharmaceutical Salesman.

[illegible]

PIANO SALESMEN

[illegible]

PRINTING SALESMAN.

[illegible]

PRINTING SALESMAN.

[illegible]

PRINTING INK SALESMEN.

[illegible]

QUICK RESULTS.

[illegible]

REAL PROSPERITY

[illegible]

REAL ESTATE SALESMEN

[illegible]

Refrigeration Salesmen

[illegible]

WANTED—MALE HELP.

Salesmen, Solicitors, Etc.

ROOFING SALESMEN.

Best proposition in Chicago for roofing salesmen; big cut in prices. Call between 9 and 12. Monarch Roofing Products, 52 W. 111th-st.

SALESMEN.

Men and women to sell practical and useful merchandise to householders at lowest retail prices. This is not a scheme; we prefer people of good appearance and education, inexperienced, but willing to make a living. In answering state in first letter age, previous occupation and other information that will help us to decide if you are suitable. Address L H 405, Tribune.

SALESMEN—
The Cello-Wax Co. of Baltimore, manufacturers of wax that is revolutionizing the field, is opening metropolitan and national territories. Can use a few high type men; permanent positions with good future to men who can prove their sales ability. Commissions; financial assistance when you qualify. Apply 2-4, 14104 Merchandise Mart, Mr. Miller.

SALESMAN—EXPD., TO SELL MAINTENance paints to factories, plants, institutions, and public bldgs., in an eastern Nebraska territory. Must have knowledge of estimating and must know all about maintenance paints and their uses. Give age, detailed outline of previous exp. and state lowest income with which you could get along to start. Address L H 481, Tribune.

SALESMAN — ESTABLISHED PRINTING and Lithographing Co. with a complete line of Stationary, Office Equipment and Supplies desires connection with a reliable salesman covering Illinois and Iowa. Commission basis. A real opportunity for the right man. Give full information regarding present line, past connections, references, etc. Address A X 4, Tribune.

SALESMEN — EXPANSION PROGRAM OF the oldest and largest company in its line creates opening for a select few salesmen of proven ability who are willing to work hard to make a good week's pay. Commissions paid weekly. Protected territory. Repeat business. A car is necessary. No side line men. Every retail store a prospect. Address A X 24, Tribune.

Salesmen—Central States.

If you are a salesman capable of presenting a high class proposition to selected people we will train you in our business and demonstrate the possibility of earning $5,000 per year or more. State age and experience. Address L H 480, Tribune.

SALESMEN — DIRECT TO OFFICES, FACtories, etc.; 25c seller; 100% profit. Butter and honey nut candy; work up regular customers with quality [also Jiffy Balls, Safety razor sharpener]; start out with as little as $1. Crew managers wanted for other cities. Sales guaranteed. Mrs. Goods, 1735 Belmont-av.

SALESMEN—EVERYBODY PLAYS GOLF. We have a selling proposition that has big possibilities for a steady summer and fall income. We want hustling young men and women to sell on their own, a commodity that is used in large quantities. Address P. O. Box 243, Chicago Heights, Ill.

SALESMEN—PENCILS, ADVERTISING OR commercial use. Lowest price in history. Easy sales. Big commissions. Practically in business for yourself with no capital. A pencil proposition that's different. Write today. Mr. Hobbs, Sales Mgr., 83 Murray-st., New York City.

SALESMEN—THE EQUITABLE LIFE INS. Co. of N. Y. will start training school in Chicago March 21 for new agents, men and women, who will specialize in life insurance and annuities; splendid opportunity; good commission and renewal contract. K. M. SACKS, 120 S. La Salle-st., Rm. 1705.

SALESMEN — ADVERTISED BY RADIO, known everywhere, aplenty new; different; fast selling 5c-10c merchandise on attractive counter cards, 100% comm. for you and dealers. No investment. Catalog free. [Estab. 1921]. World's Products, 109 Willow, Spencer, Ind.

SALESMAN—MECHANICALLY INCLINED, to sell on commission basis a product nationally known to already established trade. A future and a money maker to the party selected. Write giving references and past sales exp. P. O. Box 343, Fort Wayne, Ind.

SALESMEN—FOR A WORLD'S FAIR PROPosition; over a year's work guaranteed, with earnings of $10 to $15 a day possible; reference and $5 deposit required, which is fully secured. Apply Suite 1138-39 Transportation Bldg., 608 S. Dearborn.

SALESMAN—TO SELL GRAY IRON CASTings on comm. An oppor. for advancement to the right party. Name 4 accounts that you have good acquaintance with. An interview will be based on this information. Address A Y 6, Tribune.

SALESMEN—ONE OR TWO HIGH GRADE salesmen on new Non-Monumental Burial Park. Wholesale selling plan. Guaranteed retail sale to wholesale buyers. 40% commission top. Rose Lawn Memorial Estates, Inc., 210 Sohrbeck Bldg., Moline, Ill.

SALESMAN — REL. BOND MAN WITH clientele to sell conser. pub. util. bonds. Full co-op. given with liberal com. arrange. We have completed nine yrs. cons. bond bus., our clientele intact and growing. Address A F 181, Tribune.

SALESMEN AND FORMER ACCOUNTANTS —Our system cuts accounting and administration overhd. 50%, and we supply finances for customer's business. Service costs $10 per mo.; salesman receives $7.50 on each sale. 105 W. Madison-st., Rm. 1501.

SALESMAN.

Man with unusual ability in line without competition accustomed to earning in excess of $5,000 annually; give full details first letter. Address L B 369, Tribune.

SALESMEN—AMBITIOUS, TO SELL NEW Salted Confection. Nothing like it. Taking country by storm. Tremendous field. Big profits. Virgin territory. Advertised by radio. Known everywhere. Big cons. demand. Korn Parchies, F-904, Field Bldg., Spencer, Ind.

SALESMAN—ATTRACTIVE PROPOSITION for man with car to appoint agents through central states; must be able to finance self 30 days. This proposition is worth $15 a [illegible]

[illegible]

Check through the offers in the INSTRUCTION and THE TRADE SCHOOLS columns in the Sunday Tribune Want Ad Section. More advertising of this kind appears in the Tribune than in all other Chicago newspapers combined.

WANTED—MALE HELP.

Salesmen, Solicitors, Etc.

SALESMEN—MANUFACTURER OF A NAtionally known office appliance and business systems has several openings in Chicago for experience salesmen. Protected territories —repeat orders from already established customers—training at our expense—proper supervision—every modern sales help—liberal advances against earned commissions. An opportunity to build your future with a reputable concern selling to all lines of business. Write in confidence outlining your sales experience and qualifications, after which a personal interview may be arranged. Address Sales Manager, P. O. Box 1016 Dayton, Ohio.

SALESMAN WANTED

for Chicago and vicinity, by manufacturer of high grade, popular priced golf hose and women's sports wear line, with fine reputation; selling retail trade; liberal straight commission basis; opportunity for honest, producer type man, capable selling large stores. Also consider men selling out of Cleveland and Kansas City. Apply at once, giving particulars and references. Hitchcock & Curtiss Knitting Co., 699 Broad-st., Hartford, Conn.

SALESMEN

Who are looking for a position where hard work and real ability will bring results in the form of making immediate money and advancement. Our work is calling on large property owners. We furnish leads. Men we employ must have clean records and be well groomed. Apply Monday, Room 2123, 205 W. Wacker-dr.

SALESMAN—CENTRAL WISCONSIN MANUfacturer wants man up to 40 years of age, experienced department stores and jobbers. Some house furnishing experience and handling other salesmen desirable altho not strictly necessary. Write experience last ten years, lines handled and time with each; also general qualifications; all information confidential with us. Address A X 15, Tribune.

SALESMEN—SIX HIGH GRADE MEN WITH cars, gd. refs., to sell nationally adv. piece of equpt.; no competition; brand new. Sells at $10.95. A necessity and money maker, for all serv. sta., gar., tire stores, and fleet operators. Five sales a day will net you $80 a wk. in comm.
The Martin & Stoner Co., 2326 S. Michigan.

SALESMEN—COMPLETE LINE OF WHIRLwind commission items—the very newest and latest word in money making light lunch equipment and popcorn machines. Fast sellers—big commissions. You can start to work and cash in at once. Call Mr. Martin at Andover, 1799 Monday morning for appointment.

SALESMAN WANTED.

Nationally known AAA1 Co. desires an executive salesman capable of outside contact work. No direct selling exper. req. Apply 815 Chicago-av., Evanston Branch, The A. NASH CO.

SALESMEN WANTED—LIVE WIRES, EXperienced salesmen for new radio sensation. Big possibilities for right men. Comm. only. Exclusive territories. State exp. fully. Address L F 521, Tribune.

SALESMAN—CONTACTING HOUSE FURnishing depts. to sell fast moving item on commission. Give experience, line now handling and territory. Address A X 14, Tribune.

SALESMAN—WITH GROCERY OR FRUIT store selling experience preferred. Give previous selling experience, age, and phone number. Address L F 520, Tribune.

SALESMAN—WITH CAR: GOOD CLOSER; exp. vac. clnrs.; no canvass.; 20% comm. Excel. opp. Apply Mond., 2 p. m., no earlier, 7521 S. Halsted-st.

SALESMAN—EXPD., WITH CAR, FOR JOBbing and retail hardware, drug and grocers. Commission with drawing account. State age and phone. Address H 568, Tribune.

SALESMAN—WITH EXPERIENCE SELLING bakers' supplies to Chicago bakers. State experience fully and give phone.
ADDRESS L J 600, TRIBUNE.

SALESMEN CALLING ON MERCHANTS can add $5-15 daily to their incomes. Wonderful sideline; exp. unnec.; pocket outfit free. Universal, 631-CG Jackson, Chicago.

SALESMEN—WITH CLIENTELE AMONG beauty shop trade, for Chicago and surr. terr.; good oppor. for live wires. Modell Beauty Supply House, 226 S. Wabash-av.

SALESMAN—CALL ON PAINT OR HARDware trade; wholesale, jobbers and retail. Address H 533, Tribune.

SALESMEN—BRAND NEW PREM. SCHEME. Merch. and gas stations. Big success everywhere. Rm. 401, 21 E. Van Buren.

SALESMEN—2, CALL ON GAS STNS.; BEST prop. in Chgo. today. Call a. m. only. BUSINESS BUILDERS, 3246 Montrose-av.

SALESMEN—CALLING ON DEPARTMENT, hardware and furniture stores. Address L J 598, Tribune.

SALESMEN—4, TO SELL SYRUP TO GROC. and restaurants. Call Monday only, 11033 Hale-av., Morgan Park.

SALESMAN—ACCOUNTING SERVICE; PREfer one with specialty or office equipment exp. Address D 163, Tribune.

SALESMEN—FREE TO TRAVEL; DENTAL inst. line; dentist pref.; bond; perm. Estab. mfr. Address H 94, Tribune.

SALESMAN—OIL BURNER; EXP. CALL Alb. 5233 Sun. Call Alb. 0442 wk. days

SAMPLE OUTFIT FREE—SHIRTS, TIES; representative wanted; take orders easily; store-beating values; ties, hose, underwear free; quality guaranteed; earn big money; also $25 cash bonuses. Write Dept. 36, Albert Shirts, 860 6th-av., New York.

SEAFOOD SALESMAN—PART TIME; STRT. commission; national product; weekly repeat. See L. W. Crandall, Morrison Hotel, Tuesday afternoon.

SELL OUR "THREE STAR WINE FLAvored Grape Bricks," cellophane wrapped; weight two pounds; makes 2 gallons liquid, all flavors; 100% profit; sample by mail, $1. Exclusive territory. Associated Mfrs. Co., 413 N. E. 13th-st., Oklahoma City, Okla.

SELL 2 PANTS SUITS, $21.95—MAKE $6 an order; pure wool fabrics; celanese lining; fine tailoring; union label; guaranteed satisfaction; many repeats; sample suit. Free outfit. Dept. IC17, MacRAE Tailors, 275 7th-av., New York.

SEVERAL RESPONSIBLE MEN WITH WIDE acquaintance for promotional sales work. We offer good income, dignified work, and independence. Write, giving former occupation. Address A 154, Tribune.

SHOE SALESMEN—SENSATIONAL "UNion Made" work shoe, $2.95. Direct to wearer. Spec. soles and heels. "Something new." Free sample. Sterling Shoe, 54 Freight, Brockton, Mass.

SHOE SALESMEN—DIRECT FACTORY TO wearer, sixty styles, dress-work, $2.95 up. Exp. unnec. Big com. Samples free. Write Colt Shoe Factory, Boston, Mass.

SOLICITORS—10, YOUNG, AMBITIOUS; OPport. of earning $40-$50 weekly. Must have neat appearance; A1 refs. req; will pay salary and comm. MICHIGAN CLEANERS, INC., 1339 W. 63d-st.

SOLICITOR — ABLE TO SECURE LOCAL and long distance hauling; must be experienced with freight and refrigerator goods; salary; give age, experience, etc. Address L F 201, Tribune.

SOLICITORS—ABLE TO SECURE LOCAL contract hauling; salary; give age, experience, etc. Address L J 427, Tribune.

SPARE TIME WORK FOR PROPERTY OWNERS

Largest operating taxpayers' organization of its kind can use a few more ambitious men. Report 3 p. m. Sunday or 3 p. m. Monday to Tax Service association, Room 1700, 228 N. La Salle-st.

SPECIALTY SALESMN.—NEW MALT PRODuct, brick form; demandable article; big profits; big commissions; nonconflicting item. Midwest Sales Co., 162 N. State.

STATE DISTRIBUTOR

or territorial sales manager to handle FLUD LITE automobile deflectors. Retail price, $1 per pair. Liberal commission. Renfro Co., 2210 Farnum, Omaha, Neb.

REAL ESTATE MAN—EXP., TRUSTWORthy, willing to work strictly comm. basis; north side realty office to which owner can give but little personal attention. State particulars. Address H 61, Tribune.

TAILORING SALESMEN—
Mallory all wool suits, $18.95, is fastest selling line. You make $5 on every sale and $12 on combination orders. See me at once. Ted Brooks, 929 Wilson-av.

THE McGRAW-HILL CO.

is markets new and original idea in a service for executives and department heads in large corporations; proposition especially suited to present conditions; has no competition, sells on first call; men with at least 2 years' specialty experience, of good connection, will find this desirable position with large corporation; field training, liberal commission arrangement with provision for immediate funds; men who have car preferred. See Mr. Sando, 520 N. Michigan.

TIRE SALESMAN

to call on the better commercial accounts. State experience and salary expected. Replies held strictly confidential. Address L J 562, Tribune.

WANTED—MALE HELP.

Salesmen, Solicitors, Etc.

TWO RETAIL SALESMEN WANTED—32 year old concern will hire experienced retail salesmen only for outside work. Must live on south side. Apply in person at 546 W. 119th-st.

WANTED—DIVISIONAL MANAGERS FOR old, established firm. Must live outside Chicago. Position furnishes steady employment and good pay. Farm experience desired. Write giving experience during past five years. Address L J 334, Tribune.

We Pay 60% Commiss'n

TO MEN WHO HAVE SOLD toilet preparations, moth destroyer, extracts on the institutional plan. 1624 Adams.

WE HAVE AN OPENING FOR A MAN WHO has had investment banking or finance service experience; excellent opportunity; give details of self and compensation expected. Address L B 367, Tribune.

Will You Bet $3 on YOU?

If you think you're the man that Collins wants to sell merchants fastest selling display card line of 5c and 10c Aspirin, Razor Blades, Mercurochrome, etc., write your name on the margin of this ad and send $3 for a complete assortment, postpaid. Sells for $6. 100% profit. Check us Dun, Bradstreet, or through your bank. Bet $3 on your future. You can't lose. Your money back if you don't sell. A real business of your own if you get going—NOW.

CLYDE COLLINS CHEMICAL CO., INC., Div. T-1, Memphis, Tenn.

WINDOW SHADE SALES—OWN CAR; REF. Exc. oppor. Address L J 159, Tribune.

YOUNG MAN—EDUC., UNEMPL., ALERT, hon., hard wkg., energ., Prot., single. Call in loop. Sm. sal. Address A F 179, Tribune.

2 MEN TO BOOK HOME TALENT SHOWS IN IMMEDIATE TERRITORY.

World's largest producers of amateur shows have 2 openings in immediate territory to begin work immediately. Liberal drawing account; unlimited opportunity for future advancement; experience in this line is not necessary, but must be able to show past record of successful selling. If you can qualify apply immediately giving age, exp., refs., recent photo. Universal Producing Co., Fairfield, Ia., Dept. F S.

10 SPECIALTY SALESMEN

with cars, to introduce to retail grocery trade good product of proven quality; strictly commission, but liberal plan; opportunity for right men; state age and experience. Address L J 479, Tribune.

Agents.

AN INTERESTING PROP. OFFERED TO rel. men with cars selling coffees, teas, P. & G. laundry products and distinctive groceries, direct to consumer, at chain store prices. Now is the time to est. a good paying bus. Commonwealth Food Products Co., 4533 Ravenswood.

NEW KIND OF SHOE SOLE taking country by storm. Costs only a fraction of leather soles. Outwears leather three to one. Just stick 'em on—no nailing. Comfortable, waterproof. Agents cleaning up. OUTFIT FREE. Write KRISTEE MFG. CO., 114 Bar-st., Akron, Ohio.

AGENTS — SALESMEN — DISTRIBUTORS— Thirsty America is waiting for our product. Absolutely legal, new, different; depression proof. Immediate earnings. Biggest repeat all year business. No competition. Address L C 49, Tribune.

A MAN WITH CAR WANTED TO ADVERtise our goods and distribute introductory packages to consumers. Must be satisfied with 90c an hour at start. Write for full particulars, ALBERT MILLS, ROUTE MGR., 2065 MONMOUTH, CINCINNATI, O.

JUST OUT—MENZIT MENDS ANYTHING. Sticks tight to aluminum, pottery, steel, leather, wood, etc. No heat. No acid. No skill required. Waterproof. Up to more than 200% profit to agents. Write Menzit Co., Dept. 270, Delphos, Ohio.

STRANGE IRONING CORD. PREVENTS scorching. Saves electricity. Abolishes kinks, snarls. Approved by Good Housekeeping. For telephones also. 166% profit. Samples furnished. Neverknot Co., Ravenswood Station, Chicago.

RED HOT MYSTERY INVENTION STARTS furnace fires without paper or kindling. Saves its low cost many times. Agents make up to $100 weekly. Write quick for free demonstrator offer. Akron Lamp Co., Dept. 10, Akron, Ohio.

Sterling Cleaning Sponge.

Agents wanted everywhere; 25c whirlwind seller. Send 25c for 2 samples, or call Dannenberg, Inc., 223 W. Jackson-blvd.

"FREE SHIRT"—CASH DAILY.
Earn big money. Undersell stores. 3 Kan't-Shrink fast color, English broadcloth shirts, $2.65. Sample outfit free. Shrunk-Fast Shirts, 527 So. La Salle-st., Chicago.

SELL FOOD PRODUCTS; BEAT CHAIN store prices; every housewife buys. You make over half. No one needing money can fail to make a living selling daily necessities. E. M. Davis Co., 564 Randolph.

CALIFORNIA PERFUMED BEADS SELLING like hot cakes; agents coining money; catalog free; low depression prices. Mission Factory E-28, 2328 W. Pico, Los Angeles, Cal.

SELL RAINCOATS, $3.99. GIVE SWEATER Free. You make $1 order. Sample Free. Write quick. Intl. Rubber Products Co., 206-A W. 9th, Kansas City, Mo.

SALES SENSATION—$3.20 VALUE FOR $1; $6-$12 daily profit; nationally known, in daily demand, 100% profit. Write quick for territory. J. W. Gibson Co., Indianapolis, Ind.

NO MATTER WHAT YOU ARE SELLING, postal addressed Fagley-Halpen, Dept. A-101, Philadelphia, Pa., will bring best money making offer ever received. Write now.

SUCCEED WITH YOUR OWN PRODUCTS— Make, sell them yourself. Formulas, processes, trade-secrets. Analytical service. Catalog free. L. Thaxly Co., Washington, D. C.

NEW KIND OF HEAT BOILS WATER INstantly. Make $25 daily. Pocket-size. Minute demonstration. Pays to $1.95. No investment. Free offer. Luxco, Elkhart, Ind.

A BUSINESS OF YOUR OWN—MAKING Sparkling Glass Name and Number plates, checkerboards, signs. Big Book and Sample Free. E. Palmer, 331, Wooster, Ohio.

AGENTS—SELL HOUSE DRESSES; GOOD sellers. Big selection. Earn big commission. Send for free catalogue. Parrot Styles, 127 W. 25th-st., New York City.

AGENTS—NEW ITEM SELLS 50C. OUR men making good money every day. All merchants, shops, garages, hotels, also hse. to hse. Exclus. terr. App. 371 Clybourn-av.

TO SELL—MAGIC CHEESE CHIPS. SELL at sight. Prepare them at home in jiffy. No capital required. Samples, particulars on request. FLUFF-O, St. Louis, Mo.

CAN YOU SELL 8-OUNCE VANILLA AND 4-ounce Lemon flavor for $1 and give $3.50 Toilet Set Free? Write Universal Laboratories, Dallas, Tex. Dept. 5.

BIG PAY. GIVING AWAY SHIRTS, TIES, Hosiery, Underwear. Smashing free offers win orders. Samples Free. Write Carlton Mills, Mfrs., 79-Y W. Fifth-av., New York.

MEN, WOMEN—STERLING CHEM. SOAPS, polishes sell everywhere; 100% profit, $2 an hour easy. STERLING, Rochelle, Ill.

SELL NEW PATENTED DOUBLE EDGE bread and slicing knife. Details free. Double Edge Co., Rochester, N. Y.

NEW POCKET RADIO $3.85 COMP. TAKING country by storm. Pays 100%. "Sells itself with music." Spencer Laboratories, Akron, O.

MAKE MONEY BY MAIL OFFERING 4 ARticles at half price. Your profit $1.15. A. Pruitt System, Brookfield, Ill.

MEN—SELL TIES, 5 FOR $1; SOCKS, 10 for $1; excellent commission. Royal Crown Mills, 229 W. Washington-st.

MEN—WOMEN MAKE $4-$6 DAILY; NEW household items. Fast selling. Low priced. Big repeat bus. 1330 Jackson-blvd.

EVERY HOME NEEDS WARANAL. EASY money-maker, repeater. Self-selling plan free. Waranal Co., Union City, N. J.

AGENTS, DISTRIBUTORS! "NULUX" IS cleaning up; positively repeats; free sample. Nulux Co., Canal Station, Chicago.

NEW ELECTRICAL DEVICE, EVERY HOME prospect, sells $1.50—200% profit. Economy Co., 2415 N. Howard-st., Philadelphia, Pa.

Miscellaneous.

MAN—EXPERIENCED IN SELLING SUBscription books to schools, to organize school dept. on high grade educational publication; give age and full particulars concerning experience. Address L J 147, Tribune.

CONTACT MAN—A FEW NEAT APPEARing, active, elderly men; nothing to carry or sell; satisfactory remuneration on commission basis. Call Monday, 9 a. m. to 5 p. m., Nielson & Garben, 1930 Ballou-st.

MEN—WITH CLOSED CARS FOR PART time work, supervising boy magazine salesmen, living on West or South side. Apply at 4124 W. Madison-st., Rm. 210, Monday, before 1 p. m.

MAN—RESPONSIBLE, EXPERIENCED CONcessions, fairs, carnivals; capable handling 40 Chicago locations. Address L J 568, Tribune.

MAN — POSITION OPEN TUESDAY FOR young man; must apply Mon. with refs., 9-1, Manager, Rm. 403, 53 W. Jackson.

MEN—SELL 800 DIFFERENT ARTICLES retailing 5c to 25c; hse. to hse. Beautiful ties, $1.50 doz. Wartell, 529 S. Franklin.

MAN—WIFE TO MANAGE FURN. APT. bldg. Boiler maintenance. $75 and apt. State age, exp. Address A B 53, Tribune.

SPEAKERS FOR NATIONAL ORG. PROgram; state exp., qualifications; refs. required. Address L F 513, Tribune.

MEN—FULL OR PART TIME WORK FOR NEAT APPEARING MEN.
APPLY 6962 COTTAGE GROVE.

WANT 5 MEN TO SHOW SUMMER REsort lots to prospective purchasers. Call at 4620 Montrose-av. Phone Avenue 8241.

DRIVERS—WITH HIGHWAY TRUCKS FOR long distance freight routes; steady; good pay. 3000 S. Halsted.

MEN—WITH TRUCKS TO DO LONG DIStance hauling; must be able to carry 7 tons or more. 3142 N. Greenview.

MAN—SOLICIT SIGN WORK; SALARY AND commission; Sunday. Standard Sign Co., 738 Wrightwood-av.

YOUNG MAN—SOME CLERICAL OR REtail experience, about $125 mo. Real Silk Hosiery Mills, 36 S. State-st. Room 714.

DEL.-ORDER CLERK — BUTCHER PREFD. Chance to be manager; refs.; state wages. Address D 131, Tribune.

MEN—WE HAVE A GOOD OPPORTUNITY for several experienced collection agency men. Address A Y 10, Tribune.

YOUNG MAN—23 TO 30; NEAT, INTELLIgent; permanent pos. Mr. Braden, 9:30 to 12 MONDAY. Rm. 312, 520 N. Michigan.

MAN—WITH TRUCK; WE LOAN TRAILER and furn. haul. Address L G 72, Tribune.

WANTED—MALE HELP.

Miscellaneous.

Attention, Unemployed!

In and around Chicago are men that are complaining about work being very hard to find. Some of these men actually want work, others are not looking for work, or want something that is easy to do for a mere existence. To the men that are actually looking for work and looking for a chance to prove their ability with possibilities of earning a good consistent living for themselves and their families, we can present a splendid opportunity.

In our previous announcements we have repeatedly made the statement that we are not interested in men who are merely concerned with the limitations of a small income. However, we will go a long way in helping men to a lucrative and permanent future if that man is big enough and willing enough to realize that he must pay the price and prove his worth to us by actual and conscientious hard work.

In order to assure that no men will remain in a rut because of a stipulated income used as a harness over him, we pay our men on a profit sharing basis, giving them a chance to receive in dollars and cents what they actually earn.

This business is both modern and mutual. No investment is required from any men qualifying. We finance everything.

Our requirements are: Good references and neat appearance. To you who are reading this ad, is your future worth two hours' interview with our factory representative? Where he can outline what we consider a real opportunity to you?

This ad gives no honest, industrious man an excuse for being out of work. We are not interested in ad seekers or floaters. Apply in person, Monday A. M. between 9:30 and 12:30. This is a special interview and may mean the turning point of your life regardless of your present occupation.

This is not an ordinary ad, therefore do not judge its contents as you would a book by its cover. Ask for factory representative.

5967 MADISON-ST., SUITE 11.
7341 COTTAGE GROVE-AV., SUITE 240.

MEN
NO SELLING

WURLITZER will train 10 men. Opportunity for permanent positions and rapid advancement account expanding new department; start with about $35 per week; no experience necessary.

Wurlitzer

Apply 2 p. m. sharp, Monday.
Mr. Barton, 4th fl., 329 S. Wabash-av.

AGGRESSIVE MEN.

One each for Evanston, Wilmette, Kenilworth, Winnetka, Hubbard Woods, Glencoe, Highland Park and Lake Forest —permanent to workers of character who can adapt selves to this fast growing business that has shown big gain monthly last two years. Experience unnecessary. Men making $100 weekly or better will train you, helping you equal their earnings quickly. Personal interview 10 to 12, 2 to 3:30. John H. Wright, Room 215, 1046 Wilson-av., Chicago.

ARE YOU DIFFERENT?

We need 3 men who are different. Must possess moral courage, be dominant and accustomed to getting what they go after. Only well-groomed men will be considered. Those selected will be schooled and earn upwards of $3,000 per year to start, have a permanent position and advance as their development warrants. Apply Monday between 9 a. m. and noon.
SUITE 320. 30 N. LA SALLE-ST.

ENERGETIC MEN AND WOMEN.

Extra money for home work. One hour each day intelligently applied will produce $20 per week and upward.
NO SELLING. NO. CANVASSING.
Simple, dignified and appealing desk work that most people can do well. Call 207 Marquette Bldg., Adams and Dearborn, 7:30 Monday evening. Ask for C. M. PHILLIPS.

Have a Number of Openings.

A LARGE CORPORATION, HAVING ENLARGED ITS QUARTERS, WILL PLACE A NUMBER OF MEN, 25 TO 50, IN ITS PUBLIC RELATIONS DEPARTMENT. EXPERIENCE NOT NECESSARY, BUT APPLICANT MUST BE OF GOOD APPEARANCE AND ABLE TO GROW WITH DEPARTMENT. 4TH FLOOR, 134 S. LA SALLE-ST.

SAFETY WET WASH

Will place 12 men paying an average $25 WEEKLY.
This is a permanent job. You must have references, be neat appearing and a worker.
APPLY MONDAY, 9 A. M. PROMPTLY.
2927 W. VAN BUREN.

SALES CORRESPONDENT.

Tailor to trade exp. necessary. Reply must mention age, previous connections, salary wanted. Address L J 563, Tribune.

MONEY MAKING OPPORTUNITY FOR young man having some connection with boys of good families, preferably teacher. Not usual "selling." Possible summer job. Photo, tell all first letter. Address A X 17, Tribune.

MEN—WILL YOU GAMBLE 2 WEEKS OF your time against an opportunity to earn $30 to $50 weekly? We train you, work with you, and give you every possible aid. Apply 9 to 11 a. m., 340 W. Huron, 5th flr.

WINDOW TRIMMER AND SIGN WRITER— For general merchandise store within 90 miles of Chicago; state experience, age, previous employment and salary expected. Address D 51, Tribune.

A GOOD COMMISSION ON A LIVE ADVERtising specialty offered to any man who is presentable and able to talk a very good salary; give record of self and phone number for interview. Address L B 362, Tribune.

COLORED MEN.

Salary $15 and liberal commission. Apply 5249 Cottage Grove.

MEN—NOW CALLING ON INDUSTRIAL concerns, to sell floor surfacing, roofing materials for nat'l known Chicago mfr.; on comm. basis. Address L J 402, Tribune.

MEN WITH TRACTOR AND SEMI-TRUCK equipment, capacity 7 to 12 tons, for interstate foodstuff haul. Apply 213 E. Illinois-st.

TELEPHONE SOLICITORS—BEST DEAL in city. Apply 304 City National Bank, Evanston.

R. E. TRADERS—TO AID IN OPERATION of my own properties; knowledge of r. e. pref. Address L H 56, Tribune.

MEN—A GOOD OPPOR. FOR 5 ACTIVE men; perm. positions; good earnings. Call 9-1, Lyjo Co., 10 N. Clark, Rm. 904.

MEN — HOME OWNERS, UNEMPLOYED, for work in your neighborhood. Address L J 462, Tribune.

Help Wanted with Investment.

MAN—30-50 YRS. OF AGE, OF GOOD APpearance, with business ability, well educated and able to meet executives of large corporations. Must invest $5,000 to $10,000 and services in established firm forming corporation. Large market for product. Fair salary and share in profits. Will stand thorough investigation. A-1 refs. Address L J 434, Tribune.

MAN—WITH $1,250 TO BUY TRACTOR and trailer with hauling; bal. out of earnings; no notes. Address L J 442, Tribune.

Employment Agencies.

SALES—BEVERAGE, $30; COLLECTION Agency Phone Man, $35. GLADER AGENCY, 220 S. State-st. Room 1208.

SALESMAN—PAINT AND VARNISH...$175
BUSINESS MEN'S CLEARING HOUSE,
209 S. STATE-ST. 7TH FLOOR.

CORBOY SERVICE—INTERVIEW 9 TO 12. Exp. rental and maint. man, 28-30..$150 20 W. Jackson-blvd., R. 1508. Wab. 9284.

CONSOLIDATED AGENCIES, INC
Sales Promotion, Brake lining.........$250
209 SOUTH STATE-ST. Room 1111.

WORKING FOREMAN—WOOD TRUCK BODies, $200. Acme Agency, 40 N. Wells.

REDFIELD PERSONNEL—5 S. WABASH. Collector, 3 yrs. auto fin., 2 yrs. coll.$150.

Employment Service.

Executives and Salaried Men.

A superior confidential service offered to High Grade men only; managers, office and sales executives, technical men, etc. Write for details or phone Harrison 2915 for appointment.

Established 1915.
THE NATIONAL BUSINESS BOURSE.
20 W. Jackson-blvd. Chicago.

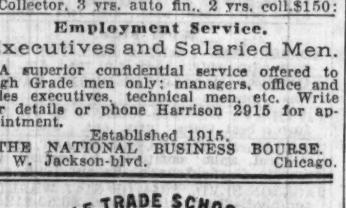

LEARN WATCHMAKING

No tuition charge; expert instr.; day and eve. classes; 12 week course. Work in our repair dept. Olson School, 800 N. Clark.

LEARN ELECTRICITY, RADIO AND TELEVISION at the great COYNE school. Not a book study. Days or evenings.
COYNE ELECTRICAL SCHOOL,
520 S. PAULINA-ST

LEARN SIGN PAINTING, PAPER HANGing, decorating, day or eve. Free catalog. Chicago Painting School, 438 N. Clark-st.

LEARN AUTO TRADE AND IGNITION— Actual shop work; employment help. Federal Auto Schl., 2040 Washington. Day, evs.

MAN—FOR GOOD JOB IN ELECTRIC REfrigeration 6 weeks training; no exper. necessary. Greer Shop, 2024 S. Wabash.

LEARN SIGN WRITING, WINDOW TRIMming; easy terms; trades much in demand. CHICAGO DISPLAY SYSTEM, 39 W. Adams.

LEARN A DEPRESSION PROOF TRADE. Shoe rebuilding,etc. Gusias, 7 W. Division.

TRADE SCHOOLS.

MEN—HOTELS CALL FOR TRAINED MEN. We receive calls from coast to coast for trained people in hotels, clubs, restaurants, hospitals, institutions, camps, schools, colleges, etc. Hundreds of new big hotels, restaurants and institutions will open this year. Begin now to prepare for one of these positions. Liberal pay, quick promotion, fine living and luxurious surroundings. The Lewis Personal Coaching Plan prepares you for entrance into field. Our graduates now holding preferred positions in hotels, clubs restaurants, and institutions everywhere. Course of study indorsed by nationally known hotel owners and managers.

Get into this fast growing field and enjoy success. Get out of the humdrum routine work into a field that teems with opportunity, diversion and human interest.

Registration in Lewis National Employment Bureau included FREE of extra cost. Complete course costs but a few cents a day. Our "Money Back" agreement gives you absolute protection. Free illustrated book. "YOUR BIG OPPORTUNITY" explains all. Send for it NOW.

LEWIS HOTEL TRAINING SCHOOLS,
Desk 713. Washington, D. C.

LEARN A NEW TRADE.

Electric refrigeration—Only 4 wks. required.
Welding—3 weeks; low tuition.
Autos—Over 30 customers' cars.
Aviation—Flying and mechanics.
Radio and Television and Drafting.
Tool and Die—Machinist Trade.
Tire and Battery Trade—Only $25 each.
Auto Driving—License guaranteed;only $15.
GREER SHOP TRAINING, INC.,
2026 S. Wabash-av. Visitors welcome.

AVIATION

Write for attractive plan offered ambitious young men by the oldest and largest manufacturer of aircraft, to train for positions as PILOT, MECHANIC, ADMINISTRATIVE WORKER, WELDER, etc.
State present occupation and age.
Address A A 384, Tribune.

GET IN:
TOOL AND DIE MAKING.
MACHINIST TRADE.
AUTOMATIC SCREW MACHINES.
Learn easily and quickly on actual job work. Days, eves. Expert training on all Machines, on Bench and Set-Up Work. Free Employ. help. Come in or write for catalog. Allied Screw Mach. Co., 524 W. Monroe-st.

I WANT TO TALK TO A RELIABLE MAN now employed, who desires to better himself by qualifying as an INSTALLATION and SERVICE MAN in the ELECTRIC REFRIGERATION bus. No exp. is nec., but chosen applicant should be mechanically inclined and willing to train spare time for a few months. Write, giving age, present occupa., phone. Utilities Inst., 404 N. Wells-st.

LEARN WATCHMAKING.

Day or night. Equipment furnished for your own individual use in our big, modern shops. Get your share of the profits on every job you do. Get FREE book.
CHICAGO SCHOOL OF WATCHMAKING.
155 N. Clark-st. Franklin 1777.

Midget Radio Bargains $7.95

SUPER MIDGET $10.95
BUYS ORIGINAL
VICTOR Operetta

5-Tube Victor Operetta $14.95
Sparton De Luxe 29.50
Philco Short Wave Con. 34.50

OUT OF TOWN BUYERS,
WRITE FOR PARTICULARS.

CHICAGO RADIO TUBE

1733 CHICAGO-AV. 2152 E. 71ST-ST.
4644 BROADWAY. 5943 MADISON-ST.
OPEN EVENINGS. SUNDAYS 2 P. M.

SILVER MARSHALL
$29.75

9 tube super, 4 screen grid. Jensen dynamic speaker $29.75

FADA

Brand new 1932 FADA 10 tube double pentode super with automatic flashograph model selling all over for $124.50. Our price, $62.25. Complete with R. C. A. tubes.
6 tube triple screen $69 MIDGET....$19.75
9 tube BRUNSWICK, complete $29.75
VICTOR model R. E. 57 combination [cost $300], our price $85
D. C. MIDGET [cost $49.75], only ..$19.75
ONLY WE CAN OFFER THESE PRICES.

OPEN DAILY, 9 A. M. TO 9 P. M.
MIDDLE WEST DISTRIBUTING CO.
601 Washington. Hay. 1859.
Open Sundays, 9 to 3

RADIO BARGAINS

Every set brand new; 1932 models complete with R. C. A. L. tubes and fully guar.

Midget, $6.95 Complete
Pentode, dynamic speaker, police calls.

Midget, $11.45 Complete
Coast to coast reception multimu and pentode tubes, super electro dynamic speaker; beau. walnut cabinet.; police calls.

All Wave Midget, $14.95
A converter that gets entire broadcasting range; hear LONDON, PARIS, BERLIN, AMATEUR BROADCASTING, airplanes, etc. MAIL ORDERS filled same day received on receipts of $2 deposit. Satisf. guaranteed.
ECONOMY TIRE AND RADIO STORES.
3100 MICHIGAN EST. 19 YRS.
Open evenings 9; Sunday 2.

BASS RADIOS AT
Final Clearance Prices.

GENERAL ELECTRIC 9 tube superheterodyne radio-phonograph combination and home recording unit; positively one of the best buys we have; formerly $308; take it away for $145.

1932 GENERAL ELECTRIC 9 tube superheterodyne pentode push-pull variable-mu. One of the finest sets built. Now selling for $124.75; our clearance price, $85.

LINCOLN 9 TUBE ALL ELECTRIC, Magnavox dynamic screen grid speaker; less tubes, $18.75.

BASS CAMERA CO.,
179 W. Madison. State 7410.

CASH IN ON YOUR OLD PIANO OR RADIO.

We will give its full fair value toward a new Radio—all leading makes to choose from. Send coupon below for appraisal.

CABLE PIANO CO.,
301 S. WABASH, AT JACKSON.

My [Piano] [Radio] is a ———— [make] ———— years old. Please give me an appraisal.
NAME ....
ADDRESS ....
PHONE ....

MIDGET RADIO BARGAINS.
$9.95 Buys '32 Super Midget.

Comp. Tubes, dyn. spkr., gets police calls. RONWYN RADIO STORES. Op. eves., Sun. 1413 S. MICHIGAN. 1729 W. CHICAGO.

MUST SACRIFICE

my brand new 1932 10 tube Victor R. C. A. radio, model 50. This set has only been used 2 weeks; will take best offer. M. Jacques, 1254 Addison-st. Bittersweet 9609.

BRAND NEW PHILCO, 11 TUBE [COST $150] for $75. Phone Rockwell 9401.

PHILCO 7 TUBE BABY GRAND, LATEST model; best offer. Maywood 7350.

10 TUBE SPARTON RADIO. CHEAP. 2011 Point-st., 2d, rear, near Armitage.

$450 PORTABLE PUBLIC ADDRESS SYStem for $85. Canal 1272.

MIDGETS, $8; AUTO SETS, USING LATest tubes, $16. 516 Milwaukee. Mon. 0623.

SCREEN GRID PHONOGRAPH COMBINAtion—Best offer takes. 3039 George-st.

Service Repairs, Etc.

$2 RADIO SERVICE.

In your home, regardless of time. Put radio in A1 cond.; any set; anywhere in city. North, Northwest, West—LINCOLN 8854. South, Southwest, West — PLAZA 3532.

$1 GUAR. SERV. ON ALL RADIOS AND powerpacks; anywhere. Radcliffe 5359.

OFFICE DEVICES.

GOING OUT OF BUSINESS.

2 Elliot-Fisher billing machines; Burroughs adding machines; lightning letter opener; time clocks, and miscellaneous office equipment.

BANNER TAILORING CO.,
844 W. ADAMS-ST., 2D FLR.

ADDRESSING, MUNTIGRAPHING, KARdex, Visible file equipment; sacrifice. Room 260, 416 S. Dearborn. Harrison 8990.

ALL MAKES OF CALCULATING MACH.; guar.; fully reblt. Geddis, 440 S. Dearborn.

ADDING MACH., $10; MULTIGRAPH, $50; addressograph, $40. 190 N. La Salle-st.

DICTAPH., $10; MIMEOGR., $10; MU[illegible] $20; folder, $15; all perfect. Ran. 1167.

MIMEOGRAPH — LATE EDIPHONE; ALSO dictaphone. Shaver, Central 8825.

BOOKS AND MAGAZINES.

BOOK STOCK ON ALL SUBJ. MUST BE sold; 5 books, 98c. 2132 W. Madison.

PRIVATE PARTY WILL PURCHASE GOOD books. Address H 98, Tribune.

FOR SALE—HARVARD CLASSICS AND BK. of Knowledge. Address L J 234, Tribune.

WANTED—FEMALE HELP.

Stores and Offices.

BOOKKEEPER-TYPIST.

Give full details as to experience and salary desired. Address L B 366, Tribune.

BKKPR.-STENO.—LOOP OFC.; STATE AGE, exp., salary. Address L J 407, Tribune.

BUYER—EXPERIENCED, FOR LADIES' underwear, hosiery and house dresses, for popular price department store. Must be able to build volume. State present and past connections, qualifications and starting salary expected. Address A X 18, Tribune.

CORRESPONDENT.

Experienced writing sales or advertising literature; must be stenographer and rapid typist, able to assume many responsibilities and capable taking charge small dept.; Gentile. "Sell" yourself in letter, stating age, exp., salary, phone. Address L J 145, Tribune.

MODELS—SIZE 18, ATTRACTIVE, TALL. M'AVOY, 615 N. MICHIGAN.

SALESLADY—MUST BE EXPERIENCED IN ladies' coats; have large following. Address L F 126, Tribune.

SALESLADY—YOUNG, EXP. DRESS SHOP, part time. Address L C 47, Tribune.

SALESLADIES—EXPD. DRESSES, COATS. Dodd's Style Shop, 4151 W. Madison.

TELEPHONE OPERATOR—EXPERIENCED, for busy 2 position board. Apply Rm. 1804, 32 W. Randolph.

WOMAN—GENERAL OFFICE WORK; ONE who has had wide business exp. Lake Forest Fireproof Storage Co., Lake Forest.

WOMAN—OVER 30, DENTAL X-RAY EXP., capable. Address H 128, Tribune.

WANTED — WOMAN DETECTIVE; GIVE age, experience, and phone number. Address A F 180, Tribune.

Executives and Managers.

CREW MANAGERS.
SALARY $25.

Two experienced crew managers. Must have 5 passenger closed car. This is a permanent position with national organization working in established territories. Phone Andover 1535 for interview appointment.

Factory and Trades.

ALTERATION — LADY; EXP. DRESSES, coats. Dodd's Style Shop, 4151 W. Madison.

BEAUTY OPERATORS—EXP., WITH OWN clientele; commission only; new, modernly equipped shop. 4349 Ellis-av.

DESIGNER—EXP. ON WASH DRESSES, A1. Irving Sobel & So., 2300 Armitage-av.

GIRLS—FOR WRAPPING CELLOPHANE; must be exp and fast. 1330 Jackson-blvd.

Millinery Designer

Must be thoroughly experienced in all departments. Have snap and style.
Address L J 429, Tribune.

MILLINERY WORKERS.

Makers and copyists, experienced on better hats. Apply at once.
BUDWIG, LTD.,
65 E. South Water-st., 24th Fl.

MILLINERY COPYISTS
and Makers; Exp. Only.
Plenty of Work.
MIDWEST HAT CO.,
65 E. SOUTH WATER-ST., ROOM 1101.

MILLINERY MAKERS.

Must be thoroughly expd. on better hats; trimmers do not apply.
Grand Trimmed Hat Co.,
65 E. South Water-st., 17 fl.

MILLINERY DESIGNER

on popular priced line; must be experienced. Priscilla Dean Hat Co., 175 N. Wabash-av.

MILLINERY MAKERS — EXPERIENCED ONLY. APPLY READY FOR WORK. FELSENTHAL HAT CO., 65 E. SOUTH WATER-ST. RM. 1005.

MILLINERY MAKERS — EXPERIENCED. Come ready to work. KEYSTONE HAT WORKS, 65 E. South Water-st., Rm. 807.

MILLINERY MAKERS—ON TURBANS, EXperienced only on good hats. Wm. Cone Co., 65 E. So. Water-st., Rm. 1704.

MILLINERY COPYISTS — EXPERIENCED. Merit Hat Co., 65 E. South Water-st.

OPERATORS.

Experienced only, on single needle machines, for wash dresses. Apply 1036 W. Van Buren-st., 5th floor.

PERMANENT WAVERS — MUST KNOW spiral, also croquignole. Stones, 6 W. Randolph.

SILK SHADE WORKERS — EXP., READY for work. Benray Lamp and Shade Co., 860 Weed-st., near Halsted and Clybourne.

Stenographers, Typists, Etc.

LEGAL STENO.—GENTILE, NOT OVER 28, univ. tr., exp. chancery and P. B. X., $20 wk., future. Address H 569, Tribune.

Household Help.

GIRL—WH. GEN. HSWK., CARE OF 2 CHILdren. Hollycourt 1388.

GIRL — WHITE, GENERAL HOUSEWORK; not over 25 yrs. Stewart 5730.

GIRL—WHITE, 25-30 YRS.; EXP. IN HSW., assist in cook. Lake View 6280.

MAID—Colored, Expd., Clean,

for general housework; must be good cook; references; 2 adults. Hyde Park 3221.

MAID—GENTILE, FAM. OF 3, 5 RM. HSE., $5 wk. Kil. 7857, 5893 N. Kilbourn.

MARRIED COUPLE FOR GENERAL HOUSEwork, including laundry; must be good cook, give refs., wages $50 per mo.; pleasant rm., private bath. Address A 256, Tribune.

THE TRIBUNE OFFERS AN ATTRACTIVE rate to persons who advertise for a position. Stop in today for more information at the Want Ad Offices, Madison and Dearborn-sts. 1101 East 63d-st., or 4152 West Madison-st.

WHITE MAID—NOT OVER 35; GEN. HSW., cooking, laundry, some sewing; 5 rms., beau. home; 2 adults; priv. room; bath; $25 month. Address H 571, Tribune.

Clubs, Hotels, and Restaurants.

COOK—WOMAN, WHITE; FOR SMALL REsort hotel. Must be good on meats and pasteries. Address R L, Round Lake, Ill.

GIRL—EXPERIENCED, FOR CANDY AND luncheonette. 1825 Montrose-av.

Saleswomen.

A MOST UNUSUAL

opportunity for lady, age 28 to 45. NO INVEST. REQUIRED; NO EXPER. nec.; good income; a sure job with sure pay; hours 9 to 4, half day Sat.; full co-operation; old estab., successful corporation. Apply Monday, 9:15 to 12 noon, 1522 Stevens bldg., 17 N. State.

A LADY.

Charis Corp. has opening for a pleasant, refined lady over 26 years to take charge of their established trade; steady position; hours 9 to 4; half day Sat.; good pay to start; promotion when qualified. Apply Monday only, between 9 and 12 noon.
209 S. State-st., Rm. 922.

A SALESLADY

to represent lge. concern obtaining customers on most unusual, attractive premium plan ever devised for direct to consumer men. Actual earnings $30-$60 wk. Requires on investment. Nothing to buy. R. 902, 10 N.Clark-st.

AN OPPORTUNITIY.

Due to increased business, we have just added 800 sq. ft. to our establishment. We will immediately consider 4 women for our dept. of sales and service; must be over 28, have good personality, unquestionable character and be willing to work hard. Apply 9 to 12 Monday, Room 906, Stevens Bldg., 17 N. State-st.

Attractive Proposition.

The largest institution of its kind in Chicago has a wonderful proposition at which you may earn $50 a week if you qualify. We have 50,000 bona fide leads and guarantee immediate money if you will work. Sales experience not necessary as we teach everything required to make a handsome income.
SEE L. L. DENBO,
ROOM 900. 176 W. ADAMS-ST.

CALIFORNIA PERFUMED BEADS SELLING like hot cakes. Agents coining money. Catalog free. Low depression prices. Mission Factory B-5, 2328 W Pico, Los Angeles, Cal.

EARN $10 CASH DAILY—SHOW FRIENDS, neighbors famous advertised brand hosiery, lingerie; 45 stunning styles, newest shades; amazing low prices, high quality win orders instantly. FREE sample outfit. Shaughnessy Knitting Co., Dept. 36, Watertown, N. Y.

INTELLIGENT, REFINED WOMAN WTD. locally to introduce new feminine necessity. I've helped hundreds to financial independence. I can help you. Experience unnecessary. Write today for details. Dept. A-25, Grace Sterling, 285 Madison-av., N. Y.

LADIES—SEVERAL; CAPABLE; TO SELL distinctive playing cards; friends, neighbors, relatives, clubs buy readily; full, part time; 75,000,000 decks sold yearly. Many earn $30 to $60 weekly. A genuine opportunity. Write today for free sample kit. Westcraft Manufacturing Co., Dept. P-1413, Racine, Wis.

MANICURIST AND CORSET AGENTS—INvestigate our side line. 3422 Lincoln-av.

NEW OCCUPATION PAYS WOMEN UP TO $45 weekly. Sell Playing Cards at lowest factory prices. Card players delighted with exclusive designs; Personal Initial Cards not found in stores. Clubs buy big orders; liberal commission; complete line samples free. CHICAGO CARD CO., 1039 W. 35th-st., Dept. A E, Chicago.

NEW YORK LIFE INS. CO. OFFERS TWO weeks' training to responsible saleswoman. Apply 7 S. Dearborn-st.

SALESLADY—THOROUGHLY EXPER., TO sell and supervise better grade coat and suit dept. State experience and salary. Address L J 337, Tribune.

SALESLADY—FOR HOUSE TO HOUSE; comm. basis; good pay; pleasant work; won. opp.; ref.; good educ. req. Apply 10-12 Mon., 2044 W. Lake. Mr. Superfine.

SALESLADIES—EXCEP. OPP.; $1 ARTICLE necessity; women between 15 and 50; sells at sight; splendid profit. 77 W. Washington, R. 412, from 10 to 5.

SALESWOMEN — $12.50 WEEKLY AND stunning Dresses FREE. Show "PIC-WIC" Dresses to neighbors. Exp. unnec. Beau. outfit FREE. Pickwick, Dept. 443, Ft. Wayne, Ind.

SALESLADIES — 3, OVER 30; PREVIOUS exp. not necessary; $4 a day while learning. 234 S. Wells-st., 4th floor.

SALESWOMEN—2, TO ASSIST ME IN HANdling of my many choice prop. Exp. traders pref. Address L H 58, Tribune.

SALESLADIES — SELL SPRING LINE OF wash frocks and aprons, from mfr. to consumer; big profit. 2602 Milwaukee-av.

WANTED—FEMALE HELP.

Saleswomen.

SALESLADY—EXPERIENCED, ABOVE AVerage in sales ability, to be trained in new development in cosmetic science, age 25 to 30; dependable, good education, personality and fluent talker, for out of town position; salary and commission. Reply, giving full detail. Address L J 341, Tribune.

SALESWOMEN—DIRECT TO OFFICES, FACtories, etc.; 25c seller; 100% profit. Butter and honey nut candy. Work up regular customers with quality. Start out with as little as $1. Sales guaranteed. Mrs. Goods, 1735 Belmont-av.

SALESLADIES — FOR A WORLD'S FAIR proposition; over a year's work guaranteed with earnings of $10 to $15 a day possible. Reference and $5 deposit required which is fully secured. Apply Suite 1138-39 Transportation Bldg., 608 S. Dearborn.

SALESWOMAN — ATTRACTIVE OPENING in organization rendering highly developed personal service to women. Our present sales force is informed of this ad. Give phone. Address L J 340, Tribune.

SALESWOMEN — AUTO CONCERN HAS openings for 3 ambitious young workers; good income to producers; experience not necessary. 1022 Madison-st., Oak Park.

SALESWOMEN—SALES EXP. AND LARGE acquaintance helpful, not nec. Residing outside Chicago within 100 miles. State exp., refs. Address A 556, Tribune.

WE HAVE AN OPENING FOR HIGH class saleslадies to take orders for our individual tailored, knitted suits and frocks. For particulars, write to Fashion Maid, 20 E. 1st-st., Duluth, Minn.

WOMEN—SELL PURE SILK FULL FASHion hosiery, French crepe lingerie; full or part time; excellent commission; your own hosiery free. Royal Crown Mills, 229 W. Washington-st.

WOMEN—OVER 25 YEARS OLD, INtelligent; beauty and lingerie shop selling experience helpful. Real future. Apply Monday, 330 S. Dearborn-st., Room 447.

WOMEN—25-45, FOR IMPORTANT POSItion with large manufacturing concern. Call or write 36 S. State-st., Room 1024.

We Pay 60% Commiss'n

TO WOMEN WHO HAVE SOLD toilet preparations, moth destroyer, extracts on the institutional plan. 1624 Adams.

$15 PER WEEK.

3 neat appearing women over 26 years of age for sales work; experienced preferred; permanent position; a guaranteed salary. Phone Andover 1585 for interview appt.

Agents.

AGENTS — CREWS — LAUGH AT HARD times with this big little item! A sale of one or more at every door. Comfortable "NO-RUN" Buckle-Grip Garters protect hosiery. Once used, always used. Excellent line for lingerie, dresses, and hosiery salespeople. Big offer free. MOOD, 112 E. 19th-st., New York.

WOMEN — TO SELL FULL FASHIONED hosiery, 65c; full line lingerie, ladies' ready to wear, handkerchiefs, men's shirts, ties. Part time permitted. Credit extended. Excellent commission. ROYAL CROWN MILLS, 229 W. Washington-st.

COUNTRY'S GREATEST SPECIALTY—NEW invention revolutionizes auto washing. Quickly washes, cleans, polishes. Autoists, garages, gas stations etc. buy immediately. Exceptional profits. Territory open. Write Gyro Company, Bloomfield, New Jersey.

WOMEN — SELL DIRECT; GUAR. 1ST qual. ladies' full fashioned pure silk hosiery; less than store price; easy sales. Central Hosiery Mills, 327 S. La Salle, Lobby fl.

WOMEN-MEN—HSE. TO HSE. EXP. NOT nec.; make $4-$6 daily. 1330 Jackson-blvd.

Miscellaneous.

REGISTRAR

An adult education organization maintaining its department of registration in Chicago has open a position on its enrollment staff. Successful applicant must be over 25 years of age, have college education or equivalent, and be interested in cultural activities of women. For interview phone Harrison 4436 or write Suite 1542 Straus Building.

Have a Number of Openings.

A LARGE CORPORATION HAVING ENLARGED ITS QUARTERS WILL PLACE A NUMBER OF WOMEN, 25 TO 50, IN ITS PUBLIC RELATIONS DEPARTMENT. EXPERIENCE NOT NECESSARY, BUT APPLICANT MUST BE OF GOOD APPEARANCE AND PERSONALITY AND ABLE TO GROW WITH DEPARTMENT. 4TH FLOOR, 134 S. LA SALLE-ST., MONDAY, 2 TO 5 P. M.

WOMAN.

Ambitious, refined, for permanent sales position, paying over $200 a month, requiring full time; exceptional opportunity for woman who needs to earn more than is possible in school or office and willing to work for larger returns. Personal interview necessary. No information given over phone. Call Monday.
MRS. WEEDMAN,
CONGRESS HOTEL.

WOMEN—SALARIED POSITION OPEN IMmediately for alert, educated, unencumbered women to become permanently established with a nationally known Illinois corporation operating branch offices throughout the United States; must possess personality and responsibility; age 28-45; company strongly backed by National Advertising. We have a traveling position open also. Salary, traveling expenses. Apply between 9-2 Monday, 1000 N. Dear. Ask for MISS FLAHERTY.

EXPANSION PROGRAM.

If you are a competent woman, possessing alertness, education, and a good personality, a nationally known company has a permanent salaried position open immediately for travel and organization work. Age 28-45. Also a permanent position open in Chicago. Apply between 9 and 2, 203 N. Wabash. Ask for MRS. DEXTER.

PERMANENT POSITION.

Large concern needs capable woman, at least 30, high school or college education, interested in permanent position. Must be adaptable and willing to work hard. Right person will be paid well and will have real chance for advancement. See PERSONNEL MANAGER, 10th floor, 360 N. Michigan.

SPECIAL WORK

for married women, demonstrating amazing Spring Styles. Start at about $16 weekly. No experience or investment. Not house to house. Write fully. Harford Frocks, Dept. T-301, Indianapolis, Ind.

HAVE YOU AN ATTRACTIVE PERSONALity? If so, a national organization has splendid opening PROVIDED you are over 27 years of age, have need for a substantial income, are well educated, ambitious and willing to work. Call at once or write if out of town. Mr. Hazen, Suite 1100, 180 N. Mich.

WOMEN OF ALL AGES

to earn a good salary and only devote a few hours a day—no experience necessary. Call between 9 and 10:30 a. m., Monday. A. J. Cooper, 81 W. Van Buren-st.

WOMAN—INTERNATIONAL FIRM WILL make attractive offer to woman of extensive acquaintance for calling the attention of her friends to finest equipment of its kind on the market; no selling; our salesmen will do that. In reply give phone number. Address H 147, Tribune.

WOMAN—CLEAN CUT, WELL GROOMED, business type of good character and personality, between 25-35 yrs. of age, with at least high school educ., for a position as special representative. Apply in persons, MR. HOOVER, 6 N. Michigan-av.

SCHOOL TEACHERS—ALL AGES; MEN and women; for use in photographic illustrations in spare time; good remuneration. Call at Lawson Studios, 308 N. Michigan-av. for interview.

WOMAN—GOOD COMMISSION ON A LIVE advertising specialty, offers to any woman who is presentable and able to talk a very good salary. Give record of self and phone number for interview. Address L F 181, Tribune.

LADY—EDUCATED, OVER 25, ACTIVE IN church or Sunday school work, for permanent position in Bible dept.; 9-4 daily. Good pay, with advancement. Call Monday, 9-12, Mrs. Weakley, 508 S. Dearborn, Rm. 1240.

WOMAN—WITH COLLEGE OR NORMAL training, for good position with unusual opportunity for promotion; must be alert, resourceful and willing to work. Address A C 416, Tribune.

MEN AND WOMEN—FULL, PART TIME. Call Monday with or without car. Will show you how to make money. Dreadnaught Products Co., 2019 S. Michigan.

WOMAN — MATURE, EXPERIENCED IN meeting public, to take orders for surgical supports recommended by physicians; give phone. Address L J 339, Tribune.

COUNSELLORS—MEN AND WOMEN; TOURing camp; ranch in Colorado; Olympic Games; small following required. Address A X 2, Tribune.

LADIES—TO MAKE THE NEW FADELESS wood fiber flowers; can earn $3-$5 per day. 218 S. Wabash, Room 800.

GIRL—WILLING WORKER; HELP IN BARbecue stand; good home.
Address L F 178, Tribune.

WOMEN TEACHERS WANTED FOR INTEResting vacation work; expenses guaranteed. Ask for Mr. Carter, 1000 N. Dearborn-st.

WOMEN—FULL OR PART TIME WORK FOR NEAT APPEARING WOMEN.
APPLY 6962 COTTAGE GROVE.

TUITION FOR CHILD IN PRIV. SCHOOL N. S. given in exchange for help with transportation to mother with car. Buc.5710.

WOMEN—LIVING IN S. SHORE DISTRICT to work on South Shore News; good pay. See Mr. Deroin, 2412 E. 75th-st.

LADIES—5, OF NEAT APPEARANCE, CAN find perm. positions; good earnings. Call 1 to 5 Lyjo Co., 10 N. Clark, Rm. 904.

LADIES—LET US SHOW YOU HOW TO make money in wood fiber flowers. REALISTIC FLOWER STUDIO, 9 W. Washington.

LADIES, ARTISTS, TEACHERS — CRAFT work; perm. remuneration; city or state. Mrs. Coover, Abbott's, 19 N. Wabash.

LADIES—3, HANDLE HOSIERY AND LINgerie; good pay. Real Silk Hosiery Mills, 36 S. State-st., Room 714.

WOMAN—LIGHT HSWK., HELP WITH baby; exch. for rm. and board. Irv. 0647.

WOMAN—OVER 30; CAPABLE; DENTAL X-ray exp. Address H 67, Tribune.

STUDENT OR GIRL EMP.—EXCH. LIGHT hswk. for rm. board. 4415 N. Greenview.

HSWK.—½ DAYS, TOWARD RENT OF 3 rm. and bath basemt. apt. 4639 Magnolia.

CHILDREN—WELL GROOMED; POSE FOR calendars; Gentiles. Monfort, 27 E. Monroe.

WOMEN—FOR BRANCH MGRS.; CITY AND suburbs; ref. Address A E 69, Tribune.

GIRL—HIGH CLASS, TO SELL ART WORK Room 613, 25 N. Dearborn, after 9:30 a.m.

COLORED WOMAN — SALARY $12 AND liberal comm. 5249 Cottage Grove.

HOUSEWIVES—MAKE MONEY AT HOME S., W. subs. No sew. 868, 100 N. La Salle.

[Continued on following page.]

WANTED—FEMALE HELP.

[Continued from preceding page.]

Miscellaneous.

ARE YOU DIFFERENT?

We need 3 women who are different. Must possess moral courage, be dominant and accustomed to getting what they go after. Only well-groomed women will be considered. Those selected will be schooled and earn upwards of $3,000 per year to start, have a permanent position and advance as their development warrants. Apply Monday, between 9 a. m. and 12 noon.
SUITE 320. 30 N. LA SALLE-ST.

Help Wanted with Investment.

EXCEPTIONAL OPPORTUNITY—ON AN INvestment of $7.80 you can make net income of $31.50 a week; $1 article necessary to every lady between 15 and 50; proven profits. Room 412, 77 W. Washington.

Employment Agencies.

TEACHERS WTD.—COLLEGE, $1,800-$2,500; H. S., $1,100-$2,400; Princ., $3,000; Geography at once; Chgo. suburb. H. S. Hughes Teachers Agency, 25 E. Jackson.

ALL AROUND BEAUTY OPER—LOOP..$25 Genl. Hsmaid; 2 adults, cooking ......$16 S-H-A-Y, 14 W. Washington.

COLORED COOK—PRIV. EXP., $11, R. B.; col. rest. cook, $21 b.; col. laund., $14. WASHINGTON AGENCY, 101 S. WELLS-ST.

15 COUNTER WAITRESSES, LP..$10 M. T. O'SHEA EMPLOYMENT SYSTEM, 64 E. JACKSON. ROOM 507.

STENO.—OVER 18; A1 OPPOR..........$65 Steno., gen. ofc., 2 yrs.' exp.......... 70 C-R-A-I-G A-G-E-N-C-Y, 209 S. State.

COOK ....$25 SODA GIRL ......$15 Maids, priv..$10 r.b. Waitresses ....Open ALL TRADES, 309 S. LA SALLE, R. 101.

TRADE SCHOOLS.

WOMEN — HOTELS CALL FOR TRAINED WOMEN — We receive calls from coast to coast for trained people in hotels, clubs, restaurants, hospitals, institutions, camps, schools, colleges, coffee shops, etc. Hundreds of new big hotels, restaurants and institutions will open this year. Begin now to prepare for one of these positions. Liberal pay, quick promotion, fine living and luxurious surroundings. The Lewis Personal Coaching Plan prepares you for entrance into field. Our graduates now holding preferred positions in hotels, clubs, restaurants and institutions everywhere. Course of study indorsed by nationally known hotel owners and managers.
Get into this fast growing field and enjoy success. Get out of the humdrum of routine work into a field that teems with opportunity, diversion, and human interest. Registration in Lewis Employment Bureau included FREE of extra cost. Complete course costs but a few cents a day. Our "Money Back" agreement gives you absolute protection. Free illustrated book, "YOUR BIG OPPORTUNITY" explains all. Send for it NOW.
LEWIS HOTEL TRAINING SCHOOLS, Desk 713. Washington, D. C.

SPEEDWRITING

is the "SHORT CUT" to greater earning power and independence. Learn this SHORTHAND that qualifies you in 6 short weeks to write 100 words and more a minute.

ACT NOW—RECEIVE FREE

A special course in either TYPING or BUSINESS ENGLISH.

You are not obligated in attending our

Free Demonstration

Thursday, 5:30, also 7:30 P. M.
NEWMAN SPEEDWRITING INSTITUTE.
12th Floor, 30 N. Dearborn. Fra. 2435.

SUCCESSFUL CHICAGO OPERATOR OF HOtels will accept limited number of capable women for training in hotel business. Not by books or corresp., but actual contact with all departments. Incl. hotel psychology, front office practice, general maintenance, interior dec., etc. Trains you to assume positions of manager, executive housekeeper, hostess, assist. manager, etc. Conducted in one of Chgo.'s newest, most fashionable apt. hotels. Small fee. Instr. day or eve. Give ph. Address J. Holmes, 4701 Beacon.

LEARN SWITCHBOARD

in 7 days by actual work on busy 400 room hotel office dial boards; earn $20-$22 wkly. CASHIERING—5 days; latest change machines; earn $20-$30 wkly. We place stdts. Nat'l Business Inst., 427 Diversey. Div. 5840.

MODELS.

Earn Money working extra; prepare for spring style shows, retail store work and comm. phtog. Afternoon and eve. classes. Mallon-Friel, 721 N. Michigan. Del. 2465.

FASHION MODELS.

Prepare now—Day or evening class. Reasonable Rates—Free Placement. Call or write for free booklet—Wab. 9332. Vera Jane Studio, 636 Lyon & Healy Bldg.

GIRLS WANTED.

Also women. Learn switchboard and receptionist work. 7 days. Positions furnished. Visit 921 Marshall Field Annex. 24 N. Wabash.

I WANT A GIRL TO LEARN STENOG., comptom. in exch. for care small apt., rm., brd. and wages. Miss Nadler, Chicago Business College, 190 N. State. Fra. 4122.

FASHION MODELING—REDUCING. New classes forming. Info. and free tryout this week. JO KEITH, 6 E. Lake-st.

PHOTO COLORING TAUGHT IN 10 DAYS. Earn $5 a day working at home. Miss Jane Blum, 427 Diversey-pkwy. Diversey 5842.

HEMSTITCH.—SGL., DBL., $6; PLACE free. Taylors School, 12 W. Garfield blvd.

SEE OUR AD. UNDER INSTRUCTION COL. Chi. Bus. Coll., 190 N. State. Fra. 4122.

POWER MACH. OPERATORS IN DEMAND. Free lesson. Master Service, 190 N. State.

DRESSMAKING—MILLINERY SCHOOLS.

DRESS AND MILLINERY DESIGNERS earn a good salary; uncrowded field. Write for bklet. Master College, 190 N. State.

DRESS DESIGNING, DRESSMAKING, MILlinery. Forest Academy, 159 N. State-st.

AUCTION SALES.

AUCTION AUCTION

By order of the Circuit Court for the County of Wayne, State of Michigan, In Chancery No. 187860, we will, on Monday, March 14, 1932, at 10:30 a. m. [E. S. T.], at 10129 Mack-av., DETROIT, MICH., sell at public auction the assets both real and personal, of the TIVOLI BREWING CO. Inventory value over $700,000.00, consisting of:
REAL ESTATE BREWERY MACHINERY, SUPPLIES, FURNITURE, FIXTURES, EQUIPMENT, MERCHANDISE, and GOOD WILL.
This is one of the largest and most modern breweries ever offered at public sale. Descriptive circular will be mailed upon request. Inspection commencing March 10. A deposit of 25% will be required from each purchaser. ALL CHECKS MUST BE CERTIFIED and made payable to Receivers. Lester E. Deeley and John J. Sullivan, Receivers.
WINTERNITZ-TAUBER CO., Auctioneers. 252 W. Jefferson-av., Detroit, Mich.

135TH SALE BY AUCTION

of the First State Pawners Society of Chicago. [Under State Supervision.] UNREDEEMED PLEDGES. Gold and Silver Watches, Diamonds, Earrings, Gold Rings, Gold Chains and Silverware
To Be Sold TUESDAY, MARCH 8, 1932. Goods on exhibit Mon. Mar. 7, from 10 a.m. at WILLIAMS BARKER & SEVERN CO., Auctioneers. 423 S. Wabash-av.

AUCTION! AUCTION! MONDAY, MARCH 7, 2 P. M., in our basement salesroom. Unrestricted sale furnishings CEDAR-ST. RESIDENCE. Oriental rugs, general furniture, carved Duncan Fyfe Sofa, commodes, early Am. glass, paintings, antiques, books, clocks, lamps, bric-a-brac, etc. ALBERT J. MENDELSSOHN & CO., 606 S. WABASH-AV. [at Harrison-st.]. AUCTIONEERS.

REAL ESTATE—AUCTION.

AUCTION. AUCTION.

By order of the United States District court for the Northern District of Illinois we will on Thursday, March 17, at 11 a. m., at FRANKLIN PARK, ILL. [a suburb of Chicago], sell at public auction the personal property belonging to the estate of the HOWARD FOUNDRIES, INC., bankrupt, at which time we will also offer for sale the following real estate:
LOCATION: Property is located at 8400 west on Belmont-av. in Franklin Park; 15 miles northwest of the Chicago loop.
LAND: 11 acres; 519 ft. frontage on Belmont-av.
BUILDINGS: 100,000 sq. ft. floor space, one story mill type construction, sprinkled, equipped for the manufacture of malleable, gray iron, brass and aluminum products.
SWITCH TRACK: 1,200 ft. switch track connecting to the Soo line; in the Chicago switching district.
INCUMBRANCES: Property will be offered for sale free and clear of all liens, mortgages and incumbrances, but subject to taxes for the years 1930, 1931 and 1932 [1929 taxes were approximately $3,000].
TERMS: Property will be sold for cash; or suitable terms can be arranged at sale.
E. H. JOHNSON, Trustee.
A. L. SCHAPIRO, Attorney for Trustee.
MICHAEL TAUBER & CO., AUCTIONEERS, 411-423 S. Market-st., Chicago.

BUSINESS PERSONALS.

ALWAYS—FULL CASH VALUE PAID for old gold, silver, platinum, jewelry, dental crowns. U. S. Smelting Works. 39 S. State-st., corner Monroe, 4th floor.

VISIT THE FLORENCE NEW HEALTH studio for cab. baths, Swedish massage. 505 Butler Bldg., 162 N. State. Dea.8585.

FURNISHED COTTAGE FOR RENT FOR parties or entertainments. By day or night. For inform., call Humboldt 6153.

CASH FOR OLD GOLD. CALL SAGINAW 3482.

TO RENT—ROOMS—CENTRAL.

LIVE IN A CLEAN, MODERN HOTEL. AT RATES FROM 75C TO $1. Also special weekly and monthly rates. APLIN HOTEL, 27 E. Harrison-st. DEARBORN HOTEL, 666 S. State-st. PRINCESS HOTEL, 339 S. Clark-st. VAN BUREN HOTEL, 159 W. Van Buren-st.

WASHINGTON, W., 231 — ROOMS WITH bath; new firepr. bldg.; 2 blks. city hall.

TO RENT—ROOMS—SOUTH.

BENNETT-AV., 7144—LGE., LT. RM., ADJ. bath; priv. fam.; I.C. tran.; reas. Mid.3136.

BENNETT-AV., 7030—LARGE, LIGHT RM.; meals opt.; lg. yd.; reas. I. C. H. Pk. 5304.

BISHOP-ST., 9237—LOVELY RM., 6 R. APT. Pref. yg. cpl. empl.; gd. tran. Bev. 4097.

BLACKSTONE, 5519. DORCH. 4100.

UNIVERSITY HOTEL

New bldg., outs. rms.; tub, shower, every rm.; $7 wk., $2 daily; bus, surf., I. C. exp.

BLACKSTONE, 5714—HARVARD HOTEL—The same hotel; new mgmt., new spirit. See our rms.; from $5 up. 5 min. U. of C., I. C. exp.

BLACKSTONE, 5736—3 WINDS., BATH; 1-2 men; I. C. X., bus, surf. Midway 1089.

COLFAX, 7640—BEAU. FURN. BEDRM., connecting bath; nr. I. C. Sag. 8968.

CONSTANCE, 7147—LG. RM., QUIET FAM., use piano; reas.; mls. opt.; I. C. Butt. 0186.

CORNELL, 5494, 2D—LG. RM., WITH LAV.; bl. I. C., bus, park; pri. home. H.P.3348.

CORNELL, 5342—LG. RM., 1-2 SM. R., PRI. fam.; I.C.X. H. P. 2119, Johnson, all wk.

CORNELL, 5124—LARGE FRONT ROOM, pri. bath, newly dec.; pri. home. I. C. X.

CORNELL-AV., 5534—SUNNY WELL FUR. rm. with bath, $8., adj., $6.; sgl.,$4; I. C.

CORNELL, 5498, 2D—OUTSIDE FRONT room; reas.; I. C., bus, surf. Plaza 2545.

COTTAGE GR., 6457—COMBINATION LIV., ofc. rm.; water, lgt. Fairfax 6867.

DREXEL, 6347—SLEEPING RMS., $2.50-$3. Light housekeeping rooms, $8.

ELLIS-AV., 6442—BIG RED. ON RT., $5-$6 to $3.50-$4. Also beau. frt. rms., $5-$6.

ELLIS, 6526—CLEAN, LGT. SLP. RMS., $3; also 2 rm. kit., $26 mo.; gd. h.w.,ht.

EUCLID, 7130—LOVELY LARGE FRT. RM.; private lav.; resid.; suit. cple. ½ blk. I. C.

GREENWOOD, 6424, 1ST—WL. FURN. RM.; priv. lav. and toilet; new mod. bldg.; all trans.; pri. fam., $6; also rm. with con. bt.

GREENWOOD-AV., 6231 — LARGE WELL furn. room; kit. opt.; priv.; reas. K. Hall.

GREENWOOD-AV., 4708, APT. 2D SO.—Elegantly furnished rm.; reas.; good tra.

GREENWOOD, 6217, 3D—FRT. ROOM; PRI. home; kit. prvl.; $5; I. C., L. Hy. Pk.4332.

HARPER, 5345. FAIRFAX 7300.

HOTEL HARPER CREST.

Single, $7; double, $9; twin beds, $12.25; 2 rm. suite for 4, $65; tub, shwr.; 2 blksI.C.

HARPER, 6037, 1ST—OUTSIDE ROOM, NR. Jackson park, I. C., L, surf. $4.

HARPER, 6218, PK. VILLA HOTEL—R., $4 wk. up; $5 for 2; $1.50 day for 2; all tr.

HYDE PARK-BLVD., 5144—DBL. SLP. RM., pri. bath; very reas.; all tr. H. P. 2733.

HYDE PARK, 5470—SINGLE OR DOUBLE rms.; $5-$6; all transp. A. Christensen.

INGLESIDE, 6343—LG., LT., CL. FRT. RM.; stm.; nr. surf., L; sgl., $3; dbl., $4.50.

INGLESIDE, 6343—LG., LT., CL., FRT. RM. stm.; nr. surf., L; sgl., $3; dbl., $4.50.

INGLESIDE, 4734—RM. IN HYDE PK.; REfined small family; reas. Ken. 8360.

JEFFERY, 7216—RM., R. WAT., SUIT 1-2. Meals opt. I. C., surf.; reas. Butt. 0324.

KENWOOD-AV., 6430-32—NICELY FURN.; run. water; some kit.; $3 to $6 all pri. fams.; homelike; hotel dist.; elev., Ill. Cent.

KENWOOD, 6615—RMS., $2-$3-$4; KITCH. priv.; pri. family; 1 blk. to I. C. and st. car. Must be either Eng., Scandinavian, Can.

KENWOOD, 5615—FUR. R., PRIV. HOME; nr. I. C. and U. C.; man. H. P. 1238.

KENWOOD, 6347, 3D—LGE. FRT. RM.; dbl. or twin beds; sgl. r., conn. bath; reas.

KENWOOD, 6223, 2D—NICELY FURN. LGE. rms., running water, $4-$6; good transp.

KENWOOD, 6155, 3D—NICE, FURN. SGL., dbl., frt., side rms.; pri. fam.; $3.50-$5-$7.

KENWOOD-AV., 6347, 2D—FRT. RM., ADJ. bath; best trans. Call eves. and Sunday.

KIMBARK, 6224—BEAU. FURN., LGE. LGT. rm., adj. bath, also sgl. rm. I. C., L exp.

KIMBARK, 6528—LG., CLN. RM., $4-$7; 2 r. kit., $10; hotel serv.; I. C. L. Dor. 5881.

LAKE PARK, 4943—EAST VIEW HOTEL. One week's rent free. Priv. bath or shwr. $5-$10. No extra charge for 2; excel. trans.

LOOMIS, 9203—ATTR. FURN. RM., PRI. fam., 3 windows; close to R. I. Bev. 5637.

MARQUETTE, E., 1529—NICE SGL. RS.; gents pref.; $6; brd. $10; all tr. Mid. 2470

NORMAL-BLVD., 6400. ENGLEWOOD 3700.

NORWOOD HOTEL.

$8 PER WEEK; $2 PER DAY.

New bldg., large double rms., tile walls in bath; close to L, surf., bus, steam trans. Moderate priced cafe; comp. kit. apt., $60.

SIXTY-FIFTH-PL., E., 1540—ATTRACTIVE rooms, adjoining bath; I. C., bus, L trans., $5-$10 week. Dorchester 6210.

SIXTY-EIGHTH-ST., E., 1510—LOVELY frt. rm.; all trans. Reas. H. P. 5324.

SIXTY-SECOND, E., 1128, COR. UNIV.—Lge., cln. rm.; adj. bath; pri. fam.; L sur.

STONY ISLAND-AV., 6246—WELL FURN. outs. rm.; best tr.; 2d apt. H. P. 2006.

UNIVERSITY, 6131, 1ST—ATTRAC. RM. IN prof. wom. hm.; co-op.; mls. opt.; I. C., L.

WOODLAWN-AV., 6218. PLAZA 1100.

HOTEL MIRA-MAR

Special arrangement for school teachers.

$8 Weekly Up—$2 Daily.

New, beaut. furn.; 350 rooms with bath and shower; no extra charge for two; 1 blk. to I. C. exp., surface, L and U. of C. QUIET, REFINED ATMOSPHERE.

WOODLAWN, 6235, 3D—HOME WORTH LIVing in for bus. man; bath, shr.; all trans.

SO. SHORE ROOM, PRIV. BATH, NR. I. C. Br. Mawr sta. Gentile only. Fair. 1042.

LG. RM. WITH SUN PCH., IN BUNG.; reas.; ref. R.I. to lp., 30 min. Bev. 6739.

67TH-PL., E., 1433, 3D—RM. ADJ. BATH; fam. of 2; blk. I. C., surf.; reas. Dor. 9263.

LG. BEAU. FURN. RM., ADJ. BATH, RL. hm.; see to apprec.; gd. tr.; reas. Dre.0234.

LARGE, PLEASANT RM., ADJ. BATH; PRI. family; I. C., surf. Dorchester 0342.

1326 E. 53D-ST.—SLP. RMS., $3 UP; ALSO hskpg. suites, $8. Exc. trans.

LGE. BEDRM.—PRIV. FAM.; NR. LAKE; brkfst. and gar. opt.; refs. exch. S.S.2348.

Hotel Rooms.

NOW—$5 WEEK UP; FRONT ROOM. Special, $6 wk. for room worth $10. In 300 room hotel, facing Jackson Park. Complete service; perfect transportation. PARKLAND, 1550 E. 63D-ST.

TO RENT—ROOMS—SOUTHWEST.

64TH AND MAPLEWOOD, LARGE ROOM for 1-2. Bung.; gar.; gd. tr. Pros.6420.

TO RENT—ROOMS—NORTH.

ADDISON-PINE GROVE—CHOICE ROOM; ideal loc.; all conv.; ex. tr. Lake V. 0868.

ARGYLE, 935, 2D—BEAU. R., ADJ. BATH; pri. fam.; kitch. opt.; ex. tr.; $4-6. KAY.

ARLINGTON-PL., 432, E. OF CLARK—RM. newly dec., adj. bath; private home.

BEACON, 4611—NR. WILSON; ATTR. FRT. rm., $4; large dbl. rms., $4-$5. Sontag.

BELDEN, 438, APT. 8—SGL. FRT. RM., pr. fam.; nr. Linc. Pk.; gd. tr. Sun. or eve.

BELMONT, 545—2 ATTR., SUIT. 1-2, $4-$5; nr. bus, sur., L. Grady, Buck. 4880.

BITTERSWEET—PL., 700—IN QUIET HSE. Long fr. rm., r. w., pri. entr. Bitter.1097.

BROADWAY, 3020—BACHELOR HOTEL. Warm; bath or shwr.; ph. each rm.; $6.50 wk. up; gar. in conn.; 15 min. lp. Bit. 1600.

BROADWAY, 5554 — NEWLY DEC. CLEAN rms.; run wat., slp. and hskpg., $3.50 up.

BUENA-AV., 1031, 2D, W. SHER.—CLEAN, attr. fr. r., ref. home, yg. lady; blk. L, bus.

CAMBRIDGE-AV., 2816—OUTSIDE R., NICE. furn.; kit. priv.; Ch. Sc. pref. W. C. Ham.

CEDAR AT 1118 N. STATE. SUP. 5560.

H-O-T-E-L C-E-D-A-R,

RADIO IN EACH ROOM. 200 rs. with bath. $1.50 up day; $7 up wk.

CEDAR-ST., E., 61—CANTERBURY HOUSE. Attractive rooms at reduced prices.

CHESTNUT, E., 207, APT. 1—LG., DESIR. rm., sun pch., pri. bath; 1 or 2. Sup.1299.

CLARK-ST., N., 2026. MOHAWK 3460.

HOTEL CLAYTON

BRAND NEW BLDG. OPP. LINCOLN PARK. 300 modern rooms. Beauty-rest beds. Comp. service; 10 min. to loop; $7 weekly.
RADIO IN EACH ROOM.

CLARK, N., 1015 [AT OAK]. WHI. 4290.

4C AN HOUR

At our wkly rates is about all it costs for a room with tub, shwr., Beauty Rest beds. HOTEL OLYMPIC. RADIO IN EVERY ROOM. BRAND NEW BLDG., 200 RMS., 5 MIN. LP.

CLARK-ST., 2348—BEAUT. ROOM? YES! Priv. bath, showers. Phone. 24 hr. serv.

CORNELIA, 665—2 PEOPLE FOR BEAUT. front rm., adj. liv. rm.; close to loop and lake; board optional. Schewer.

CORNELIA, W., 871, 2D—LG. FT. RM., 1-2; adj. b.; pr. ent.; sm. apt.; nr. pk.; pr. fam. All tr.

CRESCENT-PL., 934, 3D — PLEASANT clean rm., adj. bath; pri. fam.; $4 week.

DEARBORN, 1362—ATT. FRT. RM.; RUN. wtr.; adj. bath; ex. loc.; quiet home; reas.

DEARBORN N., 1307 — ATTR. LGE. SGL. rs., run. w.; $4 up; also 3 r., kit.; acc. 3.

EARLY-AV., 1334 — QUIET, LIGHT RM., priv. family; $5. Sunnyside 1588.

EASTWOOD, 2415—LRG. OUTS. RM., ADJ. bath, suit 1-2 gent. or bus. cpl. Pri. adult fam. Best tran., refs. exch. Rav. 0948.

ELM-ST., E., 82—UNFURN. ROOMS AND floors in old Palmer estate residence.

FULLERTON, 411, APT. 303—RM., ELEV. and tearm. serv.; 1, 2 ladies; aft. 2 p. m.

GARY-PL., 626—APT. 4, LGE., LGT. RM. Lady; pri. home; use kit.; blk. N. Addison.

GREENLEAF, 1424—2 LG., DESIR., LIGHT, outside rms., near Morse L; reasonable.

GLENWOOD, 6311—PLEAS. ROOM, ADJ. bath; yng. lady; pri. fam.; reas. Shel.3216

HALSTED, N., 2419—LGE. FRONT RM.; pri. home; suit. 1-2; best tr. Div. 0786.

HAZEL, 4520—VERY CLEAN OUTSIDE RS. New. dec.; fine tr.; $3.50-$4.50; mo. rates.

KENMORE, 5208, 3D—ATTR. FRT. RM.; lg. clos.; use of liv. rm.; L, bus. Sun.8829.

IF YOUR ROOMS ARE NOT FILLED—

Get in touch with desirable roomers through a want ad in the Tribune. Your best prospects read the Tribune because this newspaper offers them the widest choice of rooms at any scale of rental—low cost, moderate, and upwards. People coming to Chicago buy the Tribune because it is the Chicago paper they've heard most about. Place your want ad today. Superior 0100—Adtaker.

TO RENT—ROOMS—NORTH.

KENMORE, 4052—LGE. FRT., 2 WINDOWS; nr. bus, L, surf.; $4; suit. for 1 or 2.

KENMORE, 4618 — SHOWERS, PHONES, pri. baths; at Wilson-av.; $5-$9; bus or L.

KENMORE, 5241, 2D—ATT. FRT. RM. FOR 1; pri. fam., porch; all transp.; reasonable.

LELAND-AV., 1429—LGE. FRONT RM. FOR 1 or 2; K. P. Ph. Rav. 1375. Flannery.

LOYOLA-AV.—LGT., PLEAS. ATTR., HOMElike rm., reas.; bus, L, sur. Sheld. 5993.

MAGNOLIA, 5936, 2D — SUNNY OUTSIDE room; cor. apt.; nr. Thorndale L, surf.

MALDEN, 4621—OR 4840 WINTHROP—$3-$4-$5; newly dec.; all transportation.

MELROSE, 561, COR. BROADWAY—LGT., attr. rms., 1 wk. free; ex. tra. Del. 9208.

MICHIGAN, N., 845—ATTR. LRG. ROOMS with pri. bath for 1-2; walk. dist. loop.

MICHIGAN, N., 841—LARGE STUDIO RMS., priv. bath opt.; also 1 attrac. single rm.

MICHIGAN, N., 747—TOP FLR., LARGE R. with fireplace, overlkg. drive; reas. Eddy.

MICHIGAN, N., 747—LGE. COMF. FURN. sgl. rm., conn. bath; wlk. d. loop. Ostrand.

OAKDALE-AV., 3D—BEAU., LGE. FRONT rm., $4; priv., 1 or 2. Wellington L, surf.

ONTARIO-ST., E., 212—$4-$5; WALK. DIS.; nicely furnished; excel. trans.

ONTARIO E., 22—L'AIGLON. BEAU. FUR. studio rooms, bath, ref. atmos. Del. 0347.

ROSEDALE, 1329, 1ST—LGE. NICE FURN. rm.; priv. fam.; suit. gent.$5. Edg. 6252.

SHERIDAN, 809—1ST, E. BEAUT. RM.-bath, all new furn., $4.50-1, $6.50-2; family of 2; bus at door; kitch. priv. Gra. 4528.

SHERIDAN, 7314—LGE. ATTR. LGT. RM., new. furn., twin beds, suit 2 gents. Private adult home; reas. Bus, L, blk. from lake.

SHERIDAN-RD.—CONCESS.; ROOM. PRI. fam.; good home; right party. Edge. 5691.

SHERIDAN, 6200—SUBLET BEAUT. RM., $30 to ref. bus. woman. Shel. 9528.

STATE-ST., N., 620—

THE ONTARIO HOTEL.

Lt., airy rms. for 1-2; $5 up; 8 min. walk lp.

STATE, N., 1341—ATTRAC. HOUSE FOR girls; sgl.,dbl., with bath, exc. meals; reas.

STATE, N., 1258—REALLY ATTRAC. FRT. rms., well fur., studio beds; run. w. Reas.

STREETERVILLE—BEAUTIFULLY FURN. bedroom, pri. bath, in highest class apt. home. Address L B 329, Tribune.

WABASH, N., 820—SGL., DBL. RMS., $2-$4 up; r.w.; shwr. baths; new dec. Hotel serv.

WALTON-PL., E., 60—SGL.-DBL. RMS.; R. W.; walk. dist. loop; $5 up. New Mgmt.

WAYNE, 6437, 2D—ATTR. R.; PRIV. FAM. Reas. rent; exc. loc. Rogers Pk. 1474.

WEBSTER, 839—NEWLY FURN. AND DEC. 1-2 rm. kit. apts.; surf., L trans.; reas.

WILSON-AV., 857, S. E. COR. HAZEL.

$3 AND $3.50 WK.

Large dbl. size rms., accom 2 pers.; new furn., run. wat., light, airy, cln. Come today.

WILSON-AV., 1016—BEAU. FURN. RMS., r. w.; baths, $4 wk. up. 15 min. lp.; all tr.

WINTHROP-AV., 5054. LONGBEACH 8933.

HOTEL FRANCES

100 brand new rms., with beau. tile baths; all with tub and showers. This hotel is conceded to be the best furnished on N. Side; ideal location; gar.; 1 block Argyle exp., bus, surf.; rates as low as $7 wk.; dbl., $1.50 day.

WINTHROP, 4826— CASTLE HOTEL. 100 rooms, eleg furn., $5 per week. Transients accommodated; ½ blk. Lawrence L.

WINTHROP, 5615—NEW. FURN.; SUIT. 1-2; pri. home; 3 min. to bus, L, surf.; reas.

WINTHROP, 5346—HOTEL RS. AND KITS. Maid serv.; quiet, clean; ½ blk. L; $5 up.

WINTHROP, 5530—NR. L., BUS; 80 NEW clean rms., $7 wk., $1.50 a day up. T-rm.

70 East Elm

A gold coast address, just off Lake Shore-dr. for $6.50 to $8 per week. Phone, running water in each room, walking distance to loop, bus, street car near by.

$5.50 PER WEEK.

A few cozy rms. with adjacent baths now available at this extremely low price.

DEL MAR HOTEL,

5046 Winthrop-av. Longbeach 1115.

LELAND HOTEL

CHICAGO'S BEST HOTEL VALUE. Newly furnished, newly decorated; new low rates; all trans. Insp. will convince you. 1207 Leland, 1 blk. south Uptown Theater.

NORTH-AV. Y. M. C. A.

1508 N. Larrabee, nicely furn. single rm., $4-$6; gym., swimming, barber shop, restaurant; perm. and trans.; free parking; 24 hr. teleph. serv. in every rm. Linc. 2633.

The WINDALE Hotel.

Room (Priv. Bath), $7 Wk.

6019 Winthrop. New bldg. ½ blk. L exp.

HOTEL DARLINGTON.

Beau. rms., baths, cozy lobby; free park'g. $7 wk. up; nr. L, surf., bus. 4700 N.Racine.

YOUR TERMS IF BEST REF. — UNUS. accom. in widow's charm., spac. home overlooking lake; nr. Drake. Del. 3677.

WYNDON HOTEL— LONGBCH. 2201. See these hotel rms. before choosing. Comp. serv., etc., $5 wk., $1.50 da. 828 Windsor.

ATTR. LGE. RM. FOR BUSINESS WOMAN; priv. fam., 2 baths, kit. privl.; refs. exch. Very reas. Excl. trans. Sun. 0891.

NR. LAKE, 6000 N.—ATTR. ROOM IN beau. apt.; small fam.; ref., Edge. 2057.

ATTRACTIVELY FURN. RM., PRI. FAM.; gentleman; good trans. Sheldrake 1163.

BEAU. LG. FRT. RM., PRI. BATH; QUIET; blk. from lake; gentleman pref. Del. 1982.

Hotel Rooms.

BEAUTIFUL HOTEL ROOMS to rent by the month, $32.50 up—with showers in Apt. Hotel. 5722 Winthrop-av. L. B. 3030.

TRAEMOUR HOTEL. 5427 KENMORE. Exclusively for women. Hotel service. Dbl. sgle., pri. bath; $5 a person. Long. 2743.

TO RENT—ROOMS—NORTHWEST.

HUMBOLDT-BLVD., 1952—NICELY FURN. frt.-side rms., $5-$7; md. serv.; all trans.

LOGAN-BLVD., 3136—LGE. HTD. RM., ADJ. bath; all tr.; pri. fam. $5.50. Bel. 7991.

LOGAN-BLVD., 3052—LGE. COZY FRT RM. Private fam., $4. Jones.

LOGAN-BLVD., 2956, 2D—ATTR. OUTS. r., sm. fam.; bus, L, surf.; rea. Spa. 1583.

LOWELL, N., 3052—PLEA. R., ADJ. BATH; priv. home; brkfst.; gar. opt. Ave. 2268.

PALMER-ST., 3316—NEATLY FURN. RM. for girl; hot water ht.; $3.50; meals opt.

RIDGEWAY, N., 2418—1-2 RMS.; CONN. slp. pch.; 1-2 meals opt.; gd. tr. Bel. 7544.

SAWYER, N., 2637—PLEASANT SGL. FRT. rm., $4. Logan Square. Spaulding 3344.

TRIPP, N., 3837—LGE. RM.; PRIV. FAM.; adults; all tra.; board opt.; $4. Kil. 7545.

WABANSIA-AV., 2645, REAR 1ST FL.—Nicely furn. room for 1 or 2. Norstedt.

TO RENT—ROOMS—WEST.

HAMLIN, S., 156, 1ST.—NICE FURN. RM., face Garf. Pk.; also slpg. Van B. 2580.

JACKSON, 2327—ATTR. RM., HOT, COLD wat., stm. ht.; best trans. Also hskg. apt.

MONROE, W., 3918—LARGE RM., SUITable 1-2, in private family.

WASHINGTON-BLVD., 4427, 1ST—ATT. R., lav.; rl. home; no other rmrs.; sm. fam.

WASHINGTON-BLVD., 4107, 2D—WELL furn. rm.; mod.; priv. fam.; gd. tr.; reas.

WASHINGTON, 3239—BRIGHT RM., PRIV. fam.; all convs.; nr. Garf. Pk. Ked. 0580.

WASHINGTON-BLVD., 3130—FRT., SGL., dbl. rms.; new. dec.; opp. shower.; $4-$5.

LGE. RM. SUIT. FOR 2; REFS.; WITH OR without brd.; priv. fam. Nevada 3942; ex. trans. Lg. rm., suit. for 2, with-without brd.; priv. fam.; ex. trs.; refs. Nevada 3942.

LARGE FRONT RM., GD. TRANS.; REAS.; suitable 1 or 2 people. Kedzie 8666.

Hotel Rooms.

350 ROOMS—$4 WEEK UP.

PARKSIDE APT. HOTEL, 212 N. Hamlin-av., opp. Garfield Park. Full hotel serv.; L, surf., bus. Ked. 7000.

MADISON, 4842—CLEAN HOTEL RMS., suitable 1 or 2; pri. bath; daily maid service; low rate. Mansfield 6185.

TO RENT—ROOMS—SUBURBAN.

OAK PK.—2 LG., WARM SGL. RMS., $4 EA. All trans. 200 S. Taylor-av. Euclid 2910.

OAK PARK—1128 S. EUCLID—DES. ROOM for 1-2; all privl.; mls. op. $4. Euc.9546M.

TO RENT—HOUSEKEEPING ROOMS.

South Side.

BERKELEY, 4222—1 WK. FREE; 1-2-3-4-5 rms., $3-$12; complete furn.; all trans.

BLACKSTONE, 5220—NEW, DEC. 1 RM. kit.; also slp. r.; very reas. I. C., bus, surf.

CARPENTER, 6004—3 FURN. RMS. IN pri. fam., pr. bath; reas.; gd. tr. Eng.3855

CORNELL, 5247—1-2 RM. APTS., $4.50-$10. Pri. bath, pch.; clean, orderly; good bed.

CORNELL, 5151—1 RM. APT., RL. KITCH., 2 rm. kitcht.; also slpg. rms., $3-$10; I. C.

DREXEL, NR. 63D—3 R., EVERYTHING furn.; rl. kit., elec. ref.; $10. H. Pk. 1528

DREXEL, 4332—1-2-3 ROOM KIT. APTS., gas, lt., md. ser., at your price; all trans.

DREXEL, 5002—1 RM. KIT., CONN. BATH, $5; also 3 r., kt., pr. bath, $12; bus, surf.

ELLIS-AV., 3831—3 RM. ENG. BASEMNT., p. bath, yard, laund., gas, elec., reas.

ELLIS, 4024—ELEGANTLY FURN.; EVERY convenience, reas.; I. C., L, bus, surf.

ELLIS-AV., 4530—ENGLISH BSMT.; MOD., lg., clean rm. Kitnt.; priv. bath. Reas.

FIFTY-THIRD, E., 1210—3 WELL FURnished, clean, front rms., real kit., $9.

FORTY-SEVENTH-PL., E., 1355—ATTR. 1-2-3 rms.; also slpg. and kitnts.; new, low rentals; r. water, maid serv.; I. C., surf.

GREENWOOD, 4458—LIV. RM., LG. KIT., pri. bath; rollaway; I. C., L, bus; reas.

GREENWOOD, 6230—3 RMS. AND SLP. pch.; also slp. rms. Fairfax 5772.

GREENWOOD, 6404—ATT. FUR. 2 R., IN-a-dor bed; real kit.; pri. pch.; ex. tr.; reas.

HARPER, 5201—1-2 RS., KITS.; ADJ. BTH.; $6 up; slp. rms., $5; 1 blk. I. C., bus, sur.

HARPER, 6443—2 RMS., $5 UP; 1 RM., $3 up; nr. L, Stny. Is., I. C. Lge. outs., quiet.

HARVARD, 7117, 2D—2 LG. FRT. RMS.; rollaway; o'stuff. furn.; kit.; $10; all tr.

KENWOOD, 6547—2-3 RM. KITCHENETTE apts.; priv. bath, elec. refr., $9-$14; also mo. rate, with or without ser.; all trans.

KENWOOD-AV., 4717—ONE ROOM KITCHenette apartments; private bath; near I. C.; parking space; $25 a month and up.

KENWOOD, 6620—2 RM. FURN. APT., FR. Attr. real kitch.; I. C. trans.; $10.50.

KENWOOD, 6522, 3D APT.—1-2 NICE LG. rms., $3.50 up; I.C., L, bus. H. P. 3891.

KENWOOD, 6237, 1ST—1 OR 2 RMS., CLN., comfortable; very reas. Baker.

KENWOOD, 4732 — LGE. FRT. RM. WITH kit. and dinette, $5-$7.50; blk. I. C., surf.

KENWOOD, 4726—COZY 1-2 RM. KIT., $6-$8; free parking; I. C., surf. Drexel 1254.

KIMBARK, 5463—ONLY $11 WK.; BEAUT. frt. apt., 3 rms., pri. bth.; att. furn.; el. rfg.; cozy, comf. home; 3-4 adults.

KIMBARK, 6414—CLEAN, NICELY FURN. 2 rm. apt.; also slpg. rm.; reas.; I. C., L.

KIMBARK-AV., 6501—TWO ROOM KITCHenette apt., nicely furnished. Adults.

LAKE PK., 4929—VILLA MAREE, VERY desirable 2 rm. apts., priv. bth., slp. pch.; 1 r. kit.; a clean, quiet place to live; all tr.

LAKE PARK, 5206. FAIRFAX 8536. New, furn. 1-2-3 rm. kit.; gas, lgt., ht. wat. free, $4-9. Sgl. rms., $3. I. C., bus, surf.

MICHIGAN, 2444—WARM FURN. KITCHENnets; private bath, fr. lt., gas, $5 up wk.

OAKENWALD, 4563—1 BLK. E. LAKE PK., pri. bath, 3 rms., $7-$10 wk.; 2 beds, pch.; o'looking lake; neat, clean; yard; laundry.

OAKENWALD, 4548—4 RM. PRIV. BATH apt.; gd. tran.; $40 mo., $10 wk. H.P.6809.

RHODES-AV., 8409—LIV. RM., BDRM., KIT. Priv. bath, priv. entr. in priv. home; reas.

SIXTY-SECOND-ST., E., 922—ATT. 1-2-3 R. kit. apts.; rollaway beds; all conv.; $6 up.

SIXTY-NINTH-ST., W., 623—1-2 R. FURN. apts.; pri. bth.; clean, $3.50-$8. Nor. 1800.

STEWART, 7317—2-3 DES. RMS.; RL. KIT.; 2 pchs.; gas, elec.; fur. or unfur.; reas.

THROOP-ST., 7046—2 RMS., PRI. HOME, real kit., own entrance; reas. Tri. 0448.

UNIVERSITY, 6216, 2D—ATTR. FURN. 3 rm. suite; kit., glazed pch.; 1 blk. L.

WENTWORTH, 6810—LG., AIRY RM., LT. hsk. or slp., $4-$5; nr. bus, R.I. Nor.1121.

WOODLAWN, 4537—1-3 RM. KIT. APT.; pri. bath; comf. clean, homelike; new reduced rents; ½ blk. to schl.; A-1 tr.; reas.

WOODLAWN-AV., 6536—2 ROOM SUITE; in-a-dor bed; overstuffed; clean; adults.

WOODLAWN, 6027, 3D—LGE. OUTSIDE rm., well furn.; suit. 1-2, $5.50; frt. r., $4.

WOODLAWN, 6543—3-4 RMS., PRI. BATH; rl. kit.; all tran.; reas.; adults. Mid. 2658.

YALE-AV., 6447—1-2-3 RMS., $4 UP; LGT. outside rms. Apply 222 W. 65th-st.

KITCHENETTES

NOW—$9 WEEK UP. COMPLETELY EQUIPPED kitchenette, pri. bath, in 300 rm. hotel, fac. Jackson park. L, I. C., surf., buses, all within 1 block. PARKLAND, 1550 E. 63D-ST.

70TH-ST., E., 2220—3 RMS., ENG. BSMT.; furnished apt., $40 mo. Fairfax 3485.

Southwest Side.

OGDEN, 2311—2, 3 RM. KITNTS.; 2 RMS., $7; sgl., $3.50 up. All frt. rms.; best tra.

SIXTY-THIRD, 3338 W.—2-3 RM. FURN. apt.; also sgl. rms.; gas, elec. free. Modern; htd. day and nite. Gd. tr. Rep. 4371.

THIRTY-EIGHTH-PL., W., 2835—2 WARM frt. rms., $6; good transp. Vir. 0178.

North Side.

ASHLAND, N., 4447—2 HOUSEKEEPING ROOMS, REASONABLE.

BELDEN, 549—NR. LINCOLN PK.; WARM, cln., quiet 1-2 r. apts.; new furn., dec.; rl. kit.; r. w., ldry., shwrs. $4.50-$6-$7 up.

BELMONT, 1014, 2D—LT., CLN., AIRY RM., $3.50; dbl. $7.50; 3 rm. apt., $6; gd. tr.

BITTERSWEET-PL., 700—2 SUITES IN lakeside hse.; very lge., bright rms., firepl., bath, kit.; $35-$60 mo. Bitter. 1097.

BROADWAY, 4040—NEW APT.; 2 RMS., $7; excel. heat; L, bus; single kitchenette, $5.

CLARENDON, 3950—1-2 RM. APT., NEW. dec.; fur.; all outs.; $6.50-8.50; mo. rates.

CLARENDON, 4022—LARGE 3 RM. APT. suit. 3 or 4; $11. Graceland 6934.

CRILLY-COURT, 1717—LGE. FRT. HSKPG. r.; r. w., inador bd.; $5.50; 1 sgl. r., $4.

CRESCENT-PL., 915—MODERN KIT. APTS., good transp., newly deco., 1-2 rms., $4-10.

DIVERSEY-PKWY., 753—HSKG. RM., $2.50; 2 rms., $4.50-$6; steam.

GOETHE, W., 9—HSKG. RMS., SOME WITH bth.; also 1 rm. bsmt. apt. and sgl. rms.

GRACE, 719—BEAU. FURN. 1 RM. KIT., $5 up; 3 rms., pri. bath; real kit.; e. of Bdwy.

GREENLEAF, 1445—FR. 1 R. KITTS; WALL beds; also sl. rms.; nr. L. Shel. 4602.

HAZEL, 4520—1-2 RMS., FULL AND HALF kitchens, very clean; all outside; bus, L, surf., school; $28-33; also wk. rate.

HERMITAGE-AV., N., 4054—NEWLY DECOrated and refurnished rooms, $3 and up. 1 block to L.

KENMORE, 5640—HOUSEKEEP'G SUITES. 1-2-3 rms., with-without priv. bath.; reas.

KENMORE 5132—1-2 RM KITNT.; MAID ser.; free gas, elec., jan.; wond. tr.; $5 up.

KENMORE, 4900—NEW 1-2-3 RMS. REfrig., slp. pch., for 2-6 persons; $8.50 up.

KENMORE, 4021—COMP. FURN. 1-3 RM. kitnts., nw. dec.; all tr.; rent red., $4 up.

KENMORE, 4237—NEWLY FURN., FULLY equip.; 1 rm. kitnts., elec., gas incl.; $5-$8.

LELAND, 843—3 RMS., PRI. BATH.; LGE. rms., glazed pch., nice furn., clean; fine trans.; lake, schools; $10.50 wk.; mo. rates.

MAGNOLIA, 4441—1-2-3 ROOMS, NEWLY furn.; 2 beds; $6 up; all transportation.

MALDEN, 4621. 4840 WINTHROP. 2-3 rms., $8-$12; extra wall bed; all tran.

MALDEN, 4746—CHOICE 2 RM. KITNT., with sun par., $8; cozy 1 rm. $5; slpg. $4.

MELROSE, 437—NEW. DEC. 1 RM. KITNT., 2 rm. frt., 2 rm., pri. bath, pch, $5 up.

MONTROSE-AV., 944, AT SHERIDAN-RD.—Newly furnished 2 rm. apts., $10 week or $40 mo.; maid serv.; laundry free.

MONTROSE, 900—1-2 RM. KIT. APTS., EX. heat; ex. tra.; $5.50-$7.50 up. Sun. 7150.

ROKEBY, 3810 — AMER. MGR.; QUIET, sunny, homelike kit. apt.; real val. Sher.L.

SHERIDAN, 4943—1-2-3 RM. APTS. WITH bedrms., real kit., some sun par., pri. baths; free linens; opt. maid serv.

SINTON HOTEL.

SHERIDAN, 4340—3 RM. APT., PRIV. BTH. Nicely furn.; reas.; also 1 rm. kit., $5.

SUPERIOR, E., 162—1, 2 RM. APT., FUR. or unf., kit., firepl.; op. for inspec. today.

WINDSOR—831—CLEAN, LGT. 2 R. APTS., $6.50; single, $2.50; nr. lake, L, surf., bus.

YOUR TERMS IF BEST REF.—CHARM. rooms in widow's spacious home, overlooking lake, near Drake. Delaware 3677.

NEAR NORTH SIDE, GENTS ONLY, 2 rm. mod. apt.; maid ser.; $6.50 wk. Del.3041

Northwest Side.

BERNARD, 4143—4 RMS., COMF. FURN.; real kitch.; lgt., linens incl. Very reas.

KEDZIE-BLVD., 2512—NICELY FURN. 3 R. apt.; priv. bath; reas.; also rms.; opp. L.

West Side.

ADAMS, 3845—1 AND 2 RMS. FOR HSKP., r. w.; pri. entr.; $5-8; slp. rm.; Am. fam.

CONGRESS, 3104—2 LG. FRONT BASEMT. rms.; private entrance; gas, elec.; reas.

FIFTH-AV., W., 3028—COZY 4 R. F.; NICE furn.; best trans.; priv. ent. Sac. 0975.

HAMLIN, N., 212, PARKSIDE APT. HOTEL —3 rm. apts.; complete; L, surface, bus; opposite Garfield park. Kedzie 7000.

JACKSON-BLVD., 2944 OR 3147 WASHINGton-blvd.—Furn. kitnt. apts., $6.50-$12.50.

JACKSON, 3411, 2D—1-2 FRT. RMS., NEW fur.; stm. ht.; run wat.; gd. trans.; reas.

JACKSON, W., 2312—ATTRAC. FURNISHED hskg. and slpg. rms.; good transp.; reas.

LEXINGTON, 3911—1-2-3 RS., CLN. WARM apts.; stm., h. w.; gas, el., lin; $3.50 up.

MONROE, 3538, NR. GARFIELD PK.; 1-2 rms.; nicely furn.; $3-$4-$6. Ked. 3176.

WASHINGTON-BLVD 3159—3 FRT. MOD. rs., rl. kit., pch.; suit 2 or 4; reas.; ex.tr.

WASHINGTON-BLVD., 2819—HSKPG., NIC. furn., newly dec. 1, 2 rms., $5, $6, $7.

BOARD AND LODGING.

South Side.

GREENWOOD, 4426—LGE. RM., SLEEPING pch., adj. bath; delic. home ckg.; 5 trans.

GREENWOOD, 4516—ATTR., WELL FURN. rms.; r. wat., tasty meals; reas.; all trans.

INGLESIDE, 6325, 2D—A HOME. CLEAN rms.; wholesome food; $6-$7-$8; hmlike.

MORGAN, S., 5701, 3D—LG. RM.; PR. FAM. $3 or $4; home priv.; mls. opt. Nor. 0376.

SIXTY-THIRD-ST., W., 911, 3D APT.—NOR. 8617—Lg., lt. r.; home ckg.; ex. tr.; $8-$9.

STONY ISLD., 6074—FRT. RM., RL. HM. Tasty mls.; not ordinary. $10. Dor.0422.

WOODLAWN, 6039—MOD. RS., WELL FUR., run. wat.; home cook.; $7-$8. H. P. 2085.

HOME FOR AGED INFIRM, MILD MENtal cases; $50 month up. Midway 1606.

FRONT RM., SUIT. 1, 2 OR 3 GENTS. SGL. rm., pri. fam. Exc. mls. 6143 Kimbark.

BOARD AND LODGING.

North Side.

AINSLIE, NEAR LAKE—NICE ROOM, GD. meals; private; adult fam. Edgewtr. 7335.

EDGECOMB-PL., 903 [NR. SHERIDAN-IRving Park]—Private family has large double room; board optional; exc. trans. Mann.

HOLLYWOOD, 1400—NICE OUTSIDE RM.; exc. mls., tran.; $7 sg., $12 dbl. pri. fam.

KENMORE, 5715—KENSTON ARMS—ATTR. suite, bath; sgl. rm.; exc. mls. Ard. 4355.

KENMORE, 5350, 2D—LGT. R.; GD. HOME 1-2 men; priv. fam.; nr. L. Sun. 9508.

KENMORE, 6162—GD. SOUTHERN COOKing; attr. home; sun pch.; reas. R.P.0194.

LAKE SHORE-DR., 1046—FROST CLUB FOR Girls—$8 to $12.50.

MELROSE, 454—HOTEL DEL MONTE—Rare combination of comfort, cultured, friendly environment; cheerf. rs.; ex. brd.; $12

PAULINA, N., 3640, 2D—NICE ROOM AND brd. in sm. pri. fam.; all tr. Buck. 8102.

SCHILLER, E., 50—LOVELY FRT. RM., facing lake, for girls. Reas. Del. 9139.

SHERIDAN, 5815—FRT., FAC. PRI. BCH.; tw. bed, pr. bth.; ex. mls.; reas. Ard. 3927.

SHERIDAN, 915—REFINED AND CLEAN; ex. brd.; attr. rms.; priv. bath. Gra. 7379.

WALTON, W., 2—ROOM, BOARD; NEAR N. S.; private baths opt.; reduced rentals.

LARGE ROOM — 2 EXPOSURES, OVERlooking Belmont harbor; priv. fam.; Gentile; refs. Address D 432, Tribune.

LIGHT FRONT RM., W. BRD., 1-2; EX. TR. 1932 price; fine home. Grac. 9596.

NICE FURNISHED RM.—PRIV. FAM.; ALL home priv.; excel. trans. Longbch. 9022.

Northwest Side.

ADDISON, 4035—PLEAS. RM. FOR GENT.; pri. fam.; ex. meals; hm. prv. Pens. 0306.

3237 DIVERSEY—BRD., RM., LNDRY, 2 yg. men, $10; pr. home; all trn. Spa.5885.

West Side.

WARREN-BLVD., 3357, 3D, COR. HOMAN Sun. rm.; pri. fam.; gd. tr.; rea. Ked. 5811.

WARREN-BLVD., 2249—LARGE ATTR. RM. Home cook.; good trans.; reas. West 5228.

1 OR 2 GENT. OR CPLE. WITH KITCH. priv.; excel. trans. Nevada 1632.

Suburban.

TRAINED NURSE WILL CARE FOR ANY kind of patients, blind, helpless or convalescent; kind attention; cozy, sunny suburban home; near trans. Wilmette 5099.

EVANSTON—LIGHT, AIRY ROOMS; 2 BUS. people. Good home cooking; $10 ea.; 30 min. loop. 1304 Oak-st. Greenleaf 3089.

Children.

CHILD MOTHER'S CARE; GOOD HOME; near beach; nice playground; reasonable. Phone Oakland 4104.

NICE ROOM AND HOME FOR LITTLE child; nr. school; $4 wk. Palisade 8047.

GIVE BEST FOOD, CARE TO CHILD. RM. for parent. Pri. fam. South Shore 7549.

BEST CARE FOR CHILD; PRIV. HOME; rm. for mother or cple. So. Sh. 6981.

ENGLISH LADY, CARE CHILD; CAREFUL training; refined pri. home. Dorch. 1105.

CHILDREN'S RESIDENCE — SCIENTIFIC care; opp. sch.; reas. price. Briar. 3932.

EXCEL. CARE TO CHILD, 1 TO 6 YRS. NO. side, priv. home. Ravenswood 8967.

NURSE—CARE FOR INFANT IN HER home, $10 a week. Rogers Park 4125.

Country.

A MODERN COUNTRY HOME OPEN AS A school for mentally retarded children; private; good food; excellent surroundings; all year outdoor climate; graduate nurse in attendance; reasonable; terms. Write PINE MOUNTAIN CONVALESCENT HOME, ODESSADALE, GEORGIA, R. F. D. No. 1.

YEAR ROUND HOME FOR ELDERLY PEOple in graduate nurse's modern country home; excellent climate; good board; reas. Write for terms. Pine Mountain Convalescent Home, Odessadale, Ga., R. F. D. No. 1.

ROOM AND BOARD WANTED.

EDUC'D, REFINED, ELDERLY HEALTHY man, without kin, moderate fixed income, desires permanent home, suburban or farm, with conveniences. Give rates and particulars. Address A T 25, Tribune.

YOUNG EXECUTIVE DESIRES ROOM IN congenial home, near lake preferred, board optional; write full particulars. Address H 90, Tribune.

REFINED GIRL WANTS RM. AND BRD.; reas.; in private fam.; Chr. Sci. pref.; N. or N. W. Side. Sarenius, 1531 N. Springfield-av.

GENT. 40, PROT., DESIRES ROOM WITH em. cong. pri. fam., N. S.; state no. in fam., pr., part. ph. no. Address H 141, Tribune.

RM. AND BREAKFST.—SM. FAM., WALKing distance loop; by bus. woman; state price. Address D 52, Tribune.

3 UNFURN. HSKPG. RMS., IN PRI. HOME. No objection to attic rms. Sag. 2405.

HOTELS AND APARTMENT HOTELS.

GLADSTONE HOTEL

COMPLETE HOTEL SERVICE. AMERICAN PLAN RATES, INCLUDING 3 MEALS DAILY.

$16 WEEKLY

PER PERSON FOR SINGLE ROOM. Includes 3 meals daily for 2 rooms. Suite [for 2] or 3 rm. suite [for 3]. Private baths.

$11 WEEKLY

PER PERSON, ROOM WITH BATH FOR 2, INCLUDING 3 MEALS DAILY.

Attractive European Rates.

6200 Kenwood-av.

HYDE PARK 4100.

SEE HOW MUCH YOUR RENTING DOLLAR BUYS

SMART APPOINTMENTS. UNUSUALLY LARGE ROOMS. FULL SIZED KITCHENS. AMPLE CLOSET SPACE. TILED BATHS WITH WINDOWS. CHEERFUL HOMELIKE ATMOSPHERE. PARK AND LAKE LOCATION.

ATTRACTIVE RENTALS.

1 to 6 room apartments; completely furnished and serviced. Bus at door. 10 minutes to loop.

PARK LANE APARTMENT HOTEL,

SHERIDAN-RD., AT SURF-ST. DIRECTION OF FREDERIC C. SKILLMAN. PHONE BITTERSWEET 3800.

Loop Convenience
Modern, quiet, homelike

162 E. OHIO-ST., AT N. MICHIGAN-AV.

St. Clair Hotel and Apartments.

NEW MANAGEMENT—NEW POLICIES.

It's thrifty and smart to live in this new 22 story hotel, "two minutes' walk to the loop." All rooms have private bath and running ice water. KITCHENETTES, $80 and up. SINGLE HOTEL ROOMS, $50 and up. Excellent food in dining room and coffee shop.
C. H. WOLFE, Mgr. Sup. 4660.

HOLLYWOOD KENMORE, 1039 HOLLYWOOD-AV.

4 ROOMS, 2 Bedrooms.

On quiet residential street; elec. refrig. switchboard; 24 hour elevator service; Bryn Mawr "L" 1¼ blocks; manager on premises or call Dearborn 7740. 69 W. Washington.
Central Rental Service.

IRVINGTON

1-2-3 rooms; large, light kitchenetts; in fine residential neighborhood; tastefully furnished; complete hotel service; unexcelled transportation. Most moderate rental. See them today.
4614 N. PAULINA.

PARKER ARMS

4550 MALDEN-AV. $7-$8 SINGLE. $10 DOUBLE. AN IDEAL HOME FOR THE YOUNG BUSINESS MAN OR WOMAN. IN THE HEART OF UPTOWN CHICAGO. ALL ROOMS WITH PRIVATE BATHS. COMPLETE HOTEL SERVICE.

WELLINGTON CREST

Few dinette apts. remain; tastefully furnished; complete hotel service. Fine neighborhood; unexcelled transportation. Most moderate rentals. See them today.
540 WELLINGTON-AV.

Cambridge Apt. Hotel

530 DIVERSEY-PKWY. LAKE VIEW 6401. Strictly modern up to date, beaut. furnished 1, 2 and 3 rm. suites. Also hotel rooms. Reas. rates. Garage. 10 min. to loop by bus or surface. 1 blk. to Lincoln park.

HARRISON HOTEL

HARRISON-ST. ½ BLOCK OFF MICHIGAN-BLVD. Radio in Every Room. SINGLE RMS., $14. DOUBLE, $17.50 WK.

ST. GEORGE HOTEL,

1435 E. 60TH-ST. I. C. EXP. STATION. Overlooking the Beautiful Midway. The only hotel in Chicago with outside sleeping pchs.; kitchenette apts., $50 to $70.

NEW BURTON HOTEL,

CLARK, N., 1429. SUPERIOR 4365. 200 rooms; tub, shower; radio in each; 5 min. Loop; $7 up weekly; $1.50 up daily.

ROYAL BEACH HOTEL.

Newly furnished, freshly decor. rooms, bath; shower; new management; $7 up; all transp. 5523 Kenmore. Longbeach 6615.

HOTELS AND APARTMENT HOTELS.

SUPERFINE SUPERECONOMICAL HOTEL HOMES

Cozy, Homelike, Tastefully Furnished. All Conveniently Located Near Schools, Shops and Transportation.

THE Blackwood 5200 BLACKSTONE-AV.

2 to 5 rooms. Furnished individually or unfurnished. One Moderate Rate Maintained Standard to All. Ph. Dorchester 3310.

7456 South Shore Drive

APARTMENTS. 2-3 ROOMS. OVERLOOKING THE LAKE. NR. WINDSOR PARK, ILLINOIS CENTRAL.

$60 AND UP

Ph. Saginaw 3609.

THE Fairhaven

APARTMENTS. 2-5 ROOMS. 7356 PHILLIPS-AVE. Furnished or Unfurnished.

$60 TO $125

Ph. Saginaw 0302.

THE Edgewater

APARTMENTS. 2-3 ROOMS. $60 UP 5737 KENMORE-AV. Ph. Ardmore 10173.

THE Elanor Manor

2-3 ROOMS $55 UP

7150-7156 CYRIL-AVE. ½ BLOCK WEST OF JEFFERY BETWEEN 71ST AND 72D-STS. NEAR BRYN MAWR ILLINOIS CENTRAL. Ph. Plaza 2256.

THE Bedford Villa

2-3 ROOMS $60 UP

7130 CYRIL-AVE. ½ BLOCK WEST OF JEFFERY BETWEEN 71ST AND 72D-STS. NEAR BRYN MAWR ILLINOIS CENTRAL. Ph. Plaza 7130.

The WHITEHALL

Residential Apt. Hotel

105 E. DELAWARE-PL. HALF-MILE FROM THE BRIDGE. 1 TO 5 ROOMS. A few suites available for lease. Distinctive early American furnishings. Complete Hotel Service. TELEPHONE—WHITEHALL 6300.

3½ ROOM CORNER APT.

[5 room efficiency]

near downtown, lake and park. Beautiful new furnishings. Completely equipped for housekeeping. shops, hotel service, roof garden. Rental, $135 month.
1260 N. DEARBORN-PKWY. Telephone 5620 Whitehall.

IF YOU ARE LIVING

in any hotel offering refinements of the large Loop houses and paying as low as $9 per week we will SAVE YOU MONEY! Double Rate Reduction. 300 ROOMS. 300 BATHS.

BELAIR HOTEL

420 DIVERSEY-PKWY. H. Birnbaum, Mgr. Bittersweet 4000.

BELLE SHORE APT. HOTEL.

FURNISHED KITCHENETTE APTS. Outstanding values at reduced rentals. Glad to show you. CORNER BRYN MAWR AND WINTHROP-AVS.

PRIVATE BATH, SWIMMING POOL, GYMNASILM. ALL WITH OUR DE LUXE CLEAN ROOMS AT $7 PER WEEK.

CLARIDGE HOTEL

1244 N. DEARBORN-ST. M. Baer, Mgr. Sup. 4980.

Lane Court Apt. Hotel

2046-48 N. Lane Court. Between Center-st. and Garfield-av., at Clark. At 2100 North. Nicely furnished 1 rm. kitch. apts. Complete 24 hour hotel service; elev., refri.; excel. trans.; nr. Linc. Park; close to loop. Rates $9.00 to $12.50 a Wk.

Melrose Apt. Hotel

451 MELROSE-ST. 3240 NORTH. Spacious suites of 1-4 rooms. Unusual 4 room penthouse. Complete Hotel Service. Buckingham 1200.

HOTEL HAYES

64th and University-av. Hyde Park 4400. 500 ROOMS. Room and bath, $10 to $13. Room and running water, $6 to $9. I. C., Elev. transp. First class cafeteria. JOHN HAYES. FRANK A. HAYES.

PALAIS BROMPTON

528 BROMPTON-PL. [3540 N. at Sheridan]. A real hotel home with excel. recreational surroundings. Restaurant, bus, surf., and L trans. Weekly rates, $6 up. Special monthly rates. Graceland 3840.

NEWBERRY HOTEL. AMERICAN PLAN.

Rooms with and without showers, $17 wk. up. 817 N. DEARBORN. Home cooking.

DIVERSEY ARMS

644 DIVERSEY-PKWY. AT BROADWAY. 1-2-3 rm. apts. and sleep. rms. at greatly reduced rates. Bus, surf. at door. Bit. 3100.

LA SALLE, N., 1432. MOHAWK 0541. NEW PAXTON HOTEL.

New, low rates; $7 wk. up. All rms. pr. bth.

"THE CHATEAU"—18 MIN. TO LOOP. Oak Park's largest and Finest Apt. Hotel. Gentiles. $55. 330 N. Austin-blvd. Vil.8500.

NEW BRYN MAWR HOTEL—5530 WINthrop; nr. L sta., bus, surf.; 80 beau., clean rms.; as low as $7 wk. $1.50 day up.

HOTELS AND APARTMENT HOTELS.

CLOSE-IN TOWN HOMES

THE FLAMINGO HOTEL ....PLAZA 3800

THE PARKSHORE APTS. ....PLAZA 3100

AT THE LAKE, PARK AND DRIVES

1 to 6 rooms. FURNISHED, UNFURNISHED. CAPABLE SERVICE. RECREATION GROUNDS. AN EXCEPTIONAL DINING ROOM. Chicago's Finest Dinner...$1

Moderate Rentals

55TH-ST., AT THE LAKE

—"Just like a fine club"

AT NO ADDITIONAL EXPENSE.

You will like this fine apartment hotel with its gymnasium, SWIMMING POOL handball courts, golf driving nets, roof garden, solarium, clubrooms, valet service, barber shop, beauty shop, restaurant, garage, etc., together with its choice tenancy.

1-2-3 Rooms, $60 Up

Delightfully individual apartments. Early American furnishings. Ideally located, overlooking Lake Michigan. In the midst of the Uptown shopping district and near all transportation.

New Lawrence APARTMENT HOTEL

1020 LAWRENCE-AV. LONGBEACH 2100.

DO YOU LIKE THE WATER?

If So You Will Enjoy Living at

SHERWIN ON . . THE . . LAKE.

1205 Sherwin-av. [7300 North.]

A marvelous private sandy beach, lovely terrace promenade, beach walk, and pier. Everything new and up to the minute. Completely refurnished and redecorated. Complete hotel service.

HOTEL ROOMS.$45 TO $ 60
2 ROOM APTS..$60 TO $ 90
3 ROOM APTS..$95 TO $175

Valet, beauty shop, refreshment fountain, dining room. A year 'round vacation spot at no more than you pay for just shelter elsewhere. Open house all day Sunday, or telephone SHELDRAKE 8100.
G. C. Cleary, Manager.
Rentals Direction Tronnes & Co.

SMART, MODERN, CONVENIENT. THE NEW PARK DEARBORN APARTMENT HOTEL.

CLOSE TO LOOP, LAKE AND PARK. 2-4 room kitchenette units. beautifully furnished and appointed completely equipped for housekeeping cozy dinettes and dressing closets tile baths with shower refrigeration, circulating ice water roof garden

Rentals, $75 to $150 Month.

HOTEL ROOMS FROM $55 MONTH. Daily or weekly rate if desired.
DIRECTION OF A. L. KAFKA.
1260 N. Dearborn-pkwy.
Telephone 5620 Whitehall.

You'll like . . . The Croydon

The HOTEL of "Service Ultra Mode."

Under the personal direction of James A. Hart,

Beautifully Furnished, Newly Decorated Kitchenette Apts., $80 mo. up. Attractive Hotel rms., $50 mo. up.

Rush and Ontario-sts.

Only a 5 min. walk to the loop. SUPERIOR 4927.

Hotel Charlevoix 6215 UNIVERSITY

NEW, MODERN BUILDING. BEAUTIFULLY FURNISHED ROOMS WITH SHOWERS AND TUB. COMPLETE 24 HOUR HOTEL SERVICE. BEAUTIFUL LOBBY WITH STEINWAY GRAND PIANO FOR THE GUESTS. ALSO WAUKESHA WATER FURNISHED YEAR AROUND. IDEAL LOCATION, ½ BLOCK FROM ELEVATED; SHORT DISTANCE TO I. C. ACCOMMODATE 1 OR 2.

$8 UP WEEKLY

PHONE PLAZA 8500. Rooms for Transients, $2 Daily.

COUNTRY CLUB HOTEL

Ideally located with view of lake; I. C. transportation, theaters and shops; away from the noise of the city; rooms single or en suite of one to five rooms, newly refurnished; complete service; restaurant, valet service; barber shoppe; very attractive rates. Phone Plaza 2200.

6930 South Shore-dr.

420 WRIGHTWOOD-AV. AT PINE GROVE OVERLOOKING LINCOLN PARK—LAKE.

Would You Like Hotel Shore Crest?

A CERTAIN TYPE WOULDN'T, BUT FOR THE PERSON THAT APPRECIATES A QUIET, REFINED HOMELIKE ATMOSPHERE THE SHORE CREST ASSURES IDEAL LIVING CONDITIONS. Tastefully furn. apts. and rooms with bath priced in harmony with present ideas about economy. Exc. cafe in connection. Div. 4800.

Lincoln Park Arms Hotel

1 room apts. with twin and double in-a-dor beds, $55 up; also bedroom apts. with extra in-a-dor bed, complete hotel service; grill and commissary. 15 minutes to loop. ½ block to bus.

2738 Pine Grove-av.

918 Winona

5100 N.; 6 story fireproof, 3d bldg. from lake; modern, beaut. furn. 2-3 room apts.; complete hotel service; excel. trans. Priced very low for immed. possession. Sunny. 4544.

REDUCED RATES. . .

KITCHENETTE APTS. HOTEL ROOMS Brand new Gold Coast 15 story bldg.
DEARBORN PLAZA,
1032 N. DEARBORN [Near loop, park].

New Hotel Carling

175 rms., all with tubs or showers; wkly., $6 up; day, $1.50; 5 minutes to Loop. 1512 N. LA SALLE-ST. MOHAWK 1200.

HOTEL LINWOOD.

$7.50 WEEKLY. $1.50 DAILY. Well furn. rooms with baths, opp. Stadium. 1812 WASHINGTON-BLVD. SEELEY 2770.

5748 BLACKSTONE-AV., BLACKSTONE Hall—80 rms.; every hotel conv.; din. rm., dbl. rm., $25-$30; sgl. r., $40-$45; nr. I. C.

HOTELS AND APARTMENT HOTELS.

SOUTH SHORE VIEW

APARTMENTS AT A PRICE THAT CANNOT BE DUPLICATED ELSEWHERE IN THE CITY.

The location is ideal—right on the lake, adjacent to the South Shore Country club. Close by the South Shore I. C. station—21 minutes to loop. The new outer drive starts at your very door. Transportation convenience in the midst of lovely surroundings!

TILE BATHS, SHOWER, REFRIGERATION, LARGE CLOSETS, SPACIOUS, LIGHT AND AIRY ROOMS.

A cool, refreshing place to live in summer. Apartments are quietly and beautifully furnished—the dining room is famous for its excellent food. No extra charge for room service. Efficient owner-management. 24 hr. hotel service. The perfect solution of your problem!

1 ROOM, WITH PULLMAN KITCHEN..............$65
2 ROOMS..........................$75
3 ROOMS..........................$120
3 ROOM, DE LUXE........$165

4-5 room apts. with two baths priced exceptionally low.

PH. SOUTH SHORE 8700.

7100 SOUTH SHORE DRIVE

NEW RATES NOW PREVAIL

THE HOTEL SENECA

STREETERVILLE. 200 East Chestnut

1 block e. of Michigan-av. Superior 2380.

Any size Apartments—Furnished or Unfurnished—with or without service—kitchens or not, as desired. . . . Incomparable service. . . . Well Known Restaurant. No service charge for meals served in apartments. . . . By day, week or longer. Short walk to loop.

IT WILL PAY YOU TO SURELY INCLUDE THIS FINE HOTEL ON YOUR INSPECTION LIST!

Only your visit will show you the true beauty, the outstanding value, the immaculate cleanliness, the smart, modern equipment, the cheerfulness of our rooms and suites. Every room with bath and shower and circulating ice water. Servidor service [minimizing tipping]. Dining room and coffee shop. A cosmopolitan hotel of character where you will enjoy living! On Chicago's famous Gold Coast—a step from the Park and Lake. Delightful, spacious single rooms as low as $60 per month.

WALK DOWNTOWN.

HOTEL KNICKERBOCKER

WALTON-PL. AT MICHIGAN-BLVD. OPPOSITE THE DRAKE.

MONTROSE BEACH HOTEL.

1-2-3 room apts., completely, elegantly furn.; radio every apt.; tile baths, showers; refrig.; soundproof; coffee shop; new bldg.

$40 AND UP.

PUBLIC GARAGE SERVICE $9.50
925 MONTROSE-AV., EAST OF SHERIDAN. 24 HOUR HOTEL SERVICE.

BERWYN BEACH HOTEL.

New att.; each room phone, shower, tubs; reas. 1049 Berwyn-av., nr. Edgewater Beach.

APARTMENTS AND ROOMS TO SHARE.

APT. TO SHARE—OWNER LEAVING CITY. Use of parlor radio, private tub and showr. bath; 20 min. to loop. ½ blk. L, bus, street car; reas. Edgewater 3035, mornings.

BUSINESS WOMAN, AWAY MOST OF TIME will share her mod. 4 rm. cor. apt. with responsible marr. cple. 6 mos. or longer; apt. light and spac., only $45 mo. Bit. 2972.

WIDOW WILL SHARE 5 RM. APT. MAR. couple or 2 girls; twin beds; reas.; loc. nr. Hyde Park-blvd.; I.C., 9 m. lp. Ken.4668.

WILL SH. OUR NEW MOD. 6 RM. HOME in N. Evanston with congenial, respon. cpl. Nr. all trans. Conv. golf course. Univ. 2337.

MAN TO SH. MOD. 4 RM. INADOR AND bedrm. apt. with Mr. Barry; $30 mo.; I. C. exp., L, bus, surf. 6724 Cornell. Dor. 2847.

AVALON PK.—MAN SH. 5 RM. COR. APT., mar. cple.; slp. pch., el. rfg., piano, radio, I. C.; reas. Sag. 9624 or Ran. 0842 aft. 4.

YOUNG LADY SHR. 1 OR 2 BUS. WOMEN luxurious 5 rm. apt.; grand elec. piano; L, bus, drive; N. S. Edge. 0717.

BUS. WOMAN SH. 6 R. MOD. APT. SAME or cple. or rent rm.; oil ht., hot wat. all times; reas. 2353 Chicago-av., Bruns. 3610.

RARE OPPORTUNITY FOR CPLE. OR 2 gents to shr. lovely home with sm. adult fam.; 2 bedrms.; barg.; I. C., sur. Sag. 0705.

REAL HOME IN 5 RM. BUNGALOW FOR yng. cple. or 2 ladies; baby grand, gar. See to apprec.; reas. Palisade 6444.

EXCLUSIVE, HOMELIKE APT. — WANT young man to share with young man; refs. 5000 East End-av., Apt. 12-B.

COLLEGE MAN—28, WILL SHARE SMALL North Side apt. with same; references exchanged. Address L J 189, Tribune.

EVANSTON—BACH. SHARE SAME 5 RM. apt.; reas.; ref. Address H 64, Tribune.

WIDOW'S HOME RESID. SECTION; FRT. rm., suit. 2 adults; shr. exp. L. Buck.3993.

WTD.—YG. MAN TO SHR. NEAR N. S. HOtel rm. with same; reas. Lin. 7110, R. 530.

BUS. CPLE. OFFERS FULL PRIV. OF 6 rm. apt. to cple. for 1-3 exp. Bev. 8732.

COUPLE SHARE 5 RM. MOD. APT. WITH same or rent rooms reas. Sunnyside 2786.

COUPLE SHR. SO. SHORE APT. WITH same or 2 people; reas.; I. C. Dor. 9470.

YG. MAN SH. SAME 2 RM. MOD. APT., Linc.-Bel. dist.; rea. Address D 54, Tribune.

BUS. GIRL SHR. LOVELY S. S. HOTEL apt.; same; reas. Plaza 6800, apt. 304.

YOUNG LADY WILL SHARE COZY APT. with 1-2 girls. Reas. Midway 6836.

BEFORE YOU MOVE—PHONE DEAR. 0878 An exchange service for buisiness girls.

BUS. GIRL SHR. ATTRAC. 3½ RM. APT. with same. 1301 Argyle. Sunny. 4657.

CPL TO SHARE BUNG. OR RENT RM., reas. 3639 N. Luna-av. Kil. 0799.

BUS. WOMAN WITH LG ATT. APT., NR. Drake; 1-2 women, use lg. liv. r. Del. 1857.

LADY WILL SHR. 5 RM. BUNG. WITH CPL. No obj. to children. 7812 Rhodes.

YG. MAN WILL SHR. 4 RM. FRT. APT. 3 same; tw. bds.; Gentls. 6123 Woodlawn.

LADY SHARE BEAU. 4 RM. APT. WITH same; home priv.; Logan-sq.; $5. Hum.9265

LADY SHARE ATTR. 4 RM. APT. WITH 2; ex. tr.; reas. 4915 N. Damen. Rav. 0707.

5959 KENMORE—1 OR 2 GIRLS WILL SH. modern 1 or 3 rm. apt. Longbeach 5727.

TO RENT—HOUSES.

South Side.

5209 DORCHESTER-AV.—MODERN HOME; 5 bedrms., 3 toilets and 3 baths; owner leav. city; nr. I. C. exp., bus. Dorch. 10010.

BUNG.—6 LG. RMS., OIL HT., GLZD. PCH., 2 gar., frt. drive; $95 with, or $85 without cleaning. 7224 Ridgeland. H. Pk. 8161.

SO. SHORE—8 RM. HSE., FURN. OR UNfurn.; inclos. porch; garage; h. w. ht.; lg. yd., fac. lake; bl. I. C.; rea. Midway 3093.

5342 ELLIS—NEW. DEC. 9 R. HSE.; FURN. or unf.; h. w. ht., gar.; reas.; nr. schls.

DESIR. 6 RM. BRK. RESID., S. P., GAR.; nr. 63d-Cot. Grove. Conc. Dor. 6108.

5 RM. BRK. BUNG., SLP. PCH., $55. IMM. poss. 1511 E. 83d-st. Regent 6199.

BUNGALOW—5 ROOMS, S. P., GAR., $50. 8022 Lafayette-av. 79th and State.

5 RM. BR. BUNG., $40; BUS. PK. L STA. 30 min. to lp. 6336 S. Ada-st. Hi. Grade.

CORNER 7 ROOM MODERN RESIDENCE; 2 car garage. 8201 Kenwood. So. Shor. 7574.

6 ROOM HOUSE, $75. OPEN 2 TO 4 SUNday. 7336 Phillips-av.

430 W. 101ST—5 ROOMS. REAS. HAVE other loc. Open Sun. or ph. Beverly 7998.

PARNELL-AV., 6653—6 RMS., FURN. HT. Lge. yd., 2 blks. Marq. L. $40. Fair.9359.

[Continued on following page.]

TO RENT—HOUSES.

[Continued from preceding page.]

South Side.

4906 ELLIS-AV.

SOUTH SHORE HOUSE.

North Side.

BEAUTIFUL MODERN RESIDENCE.

JOHN J. READY & CO.,
4001 Sheridan-rd. Buck.0500

Northwest Side.

West Side.

Suburban.

Evanston, Davis-st. Section.

QUINLAN & TYSON, INC.,

Suburban.

BEAUTIFUL SUBURBAN HOMES

TO RENT—FURNISHED HOUSES.

NORTH SHORE ESTATE ON THE LAKE.

WANTED—TO RENT—HOUSES.

TO RENT—SUMMER RESORTS.

WANTED—AT SUMMER RESORTS.

TO RENT—APARTMENTS.

SOUTH.

General List.

COME TO OUR OFFICE!

RENTING LIST MAILED ON REQUEST.

F. H. HALVORSEN CO.
3145 W. 63D-ST. PROSPECT 8840

CHOICE APTS.—NEAR I. C. 9 MINUTES TO LOOP.

NEAR SURFACE AND BUS.

HYDE PARK Investment Co.

6951 OGLESBY

"SOUTH SHORE'S" BEST BUY.

3 ROOMS, $50.

AGENT ON PREMISES.

MODERN APARTMENTS.

A NEW FIREPROOF BLDG.

TWO, THREE, FOUR ROOMS.

$45-$50-$65

7130 JEFFERY-AV.

N. E. Cor. 67th-pl. and Blackstone-av.

GLATT & PRICE,
6827 Stony Island-av. Dorchester 8800.

South Shore Bargains

3-4-5 ROOMS,
$55-$57.50-$72.50.

$45-$50

MODERN 3-4 ROOMS.

S. W. Cor. 67th & Ridgeland.

2-3-4 Rms., $37.50-$55

McKey & Poague . . .

42 YEARS OF LEADERSHIP

Six convenient offices. Serving the better districts of the South Side from 39th to 111th-st, and Western avenue to the Lake.

Woodlawn Office

1172 E. 63d-st. Hyde Park 8100.

1 AND 2 ROOMS.

3 ROOMS.

4 ROOMS.

5 ROOMS.

6 ROOMS.

7 ROOMS.

Hyde Park Office

5300 BLACKSTONE-AV. HYDE PARK 8213.

1-2 ROOMS.

3-4 ROOMS.

5 ROOMS.

6-8 ROOMS.

Chatham Office

7940 COTTAGE GROVE-AV. TRI. 5060.

2 ROOMS.

3 ROOMS.

4 ROOMS.

OPEN EVES. AND SUNDAYS.

J. F. O'BRIEN & CO.
8119 Cottage Grove. Radcliffe 8858.

NEW BUILDINGS

HYDE PARK Investment Co.

7041-47 CONSTANCE-AV.

3-4-5 ROOMS, $50-$65

7026-28 CREGIER-AV.

CUT TO BOTTOM.

McKey & Poague . . .

LISTING CONTINUED

South Shore Office

2100 E. 71ST. PLAZA 2100.

2 ROOMS.

3 ROOMS.

4 ROOMS.

5-6 ROOMS.

Kenwood Office

903 E. 47TH-ST. DREXEL 2200.

2 ROOMS.

3 ROOMS.

4 ROOMS.

5 ROOMS.

6-7 ROOMS.

West Highland Office

7911 S. ASHLAND-AV. RADCLIFFE 7911.

2 ROOMS.

3 ROOMS.

4 ROOMS.

5 ROOMS.

OPEN EVES. AND SUNDAYS.

Woodlawn Bargains

3-4-5 RM. APTS.,
$37.50-$47.50-$65.

7241-55 CONSTANCE-AV.

N. W. Cor. 77th and Stewart.

GLATT & PRICE,
8026 Cottage Grove-av. Vincennes 6920.

2-3-4 Rms., $37.50-$55

2-3 ROOMS $40-$50
4-5 ROOMS $57.50-$70

2 AND 4 RM. KIT. APT.

De Luxe 2-3-4-5 Rm. Apts.

Selz & Southman, Inc.
6100 South Park.
Normal 5780.
(Established 1911.)

Listed below you will find comfortable, homelike apartments at the lowest prices we have quoted in the past 15 years.

7265 South Shore-dr.
Northeast Cor. 73d-st.
3 to 5 Rooms
$60 to $95

KRENN & DATO, Inc.,

D. W. Cahill & Co., Inc.
1157 E. 47th-st. Atlantic 2000

4900 DREXEL-BLVD.

2 to 7 Rooms—1 to 3 Baths.

RENTAL REDUCTIONS to meet present day demands

20% REDUCTIONS
$25 TO $50.

N. W. COR. 74TH-ST. AND SOUTH PARK-AV.

GLATT & PRICE,
6827 Stony Island-av. Dorchester 8800.

Some People Demand

Apartment Selection Bureau,

NEW BUILDINGS

2 TO 6 RMS., $40 AND UP.

MOVE IN NOW FREE RENT TO MAY

5464-76 HARPER-AV.

3 AND 4 ROOMS.

7948-58 Ingleside-av.

LOW RENTAL.

7200 SOUTH SHORE-DR.

"TODAY'S REAL VALUES."

SELZ & SOUTHMAN,

C. W. HOFF & CO.,

REAL APT. BARGAINS

3½ ROOMS.

ALSO

Realty Renting Agency,
7939 Cottage Grove-av. Triangle 4635.

REDUCED

6 ROOMS, $40.

C. H. DEHNING & CO.
6258 S. Halsted. Went. 0686.

SAVE MONEY HERE.

HOWARD & ORR CO.,

Back to Pre-War Prices

7107-51 BENNETT-AV.

6701 EAST END-AV.

HIGH GRADE APTS.

851-5 DREXEL-SQ.

7020-38 EAST END-AV.

3 AND 4 ROOMS.

Wilshire Apartments

Kenlawn Apartments.

3-4 ROOMS, $40-$50

SOUTH SHORE TOWERS

7300 SOUTH SHORE-DRIVE.

The only tall lake residence on the South Shore offering one room to two bedroom apartments exclusively unfurnished. Full uniformed service. Carpeted floors. No charge for electricity or gas. Rates from $60 to $135. South Shore 9030.

Frear-Delaplane Co.

SIX ROOMS.

FIVE ROOMS.

FOUR ROOMS.

TWO AND THREE ROOMS.

7020 JEFFERY...

YOUR INSPECTION OF THESE SMART APARTMENTS IS INVITED

1 TO 4 ROOMS

Carpeted floors, elevator service; private dining room; garage in building; modern fireproof bldg.; 1 blk. to I. C. Station. Rentals are low.

McKEY & POAGUE,
Resident Manager. Midway 2883.

The Barclay
4940 East End-av.

One, Two, and Three Rooms.

816-26 E. 49TH-ST.

The Midway-Woodlawn.

FREE GAS & REFRIG.

CONCESSION—LOW RENT.

5645 BLACKSTONE-AV.

2 ROOMS—SOUTH SHORE.

5308 KENWOOD-AV.

2-3 ROOMS—LOW RENT.

2 ROOMS, $40

2½ ROOMS, $42.50.

3 ROOMS, $40.

4611-17 DREXEL-BLVD.

2 RMS., $37.50, 3 RMS., $45.

One, Two, and Three Rooms.

N. W. COR. 82D AND DREXEL-AV.

GLATT & PRICE,

1935 E. 71ST-ST.

1, 2, AND 3 ROOMS.

AGENT ON PREMISES.

7822 S. LAFLIN.

Central Rental Service.

S. E. COR. 68TH-ST. AND DANTE-AV.

N. E. Cor. 79th and Essex-av.

1 AND 2 ROOMS

$35 AND UP.

5120 HARPER-AV.

Reduced Rentals, $55 Up.

GARFIELD TOWERS

1-2-3 Rooms—$35-$65.

1½ ROOMS, $37.50

2-3¼ ROOMS, $50.

7200 JEFFERY-AV.

H. M. O'BRIEN & CO.,

So. Shore Cheapest Bargains.

Arthur J. Hoss, Mid. 1300.

3 ROOM APTS.

Four, Five, Six Rooms, and Larger.

NEW BUILDING

4 RMS., $40-$50.

RENTS LOWEST EVER.

4-5 ROOMS, $70-$85

814-836 E. 45TH-ST.

SOUTH SHORE 5 ROOMS.

Attractive 5 Room Apts.

Ideal Location—South Shore.

Woodlawn Apts.—4-5 Rms.

5312 WOODLAWN-AV.

5 ROOMS—3 EXPOSURES.

[Continued on following page.]

TO RENT—APARTMENTS.

[Continued from preceding page.]

SOUTH.

Four, Five, Six Rooms, and Larger.

Frear-Delaplane Co.
5303 HYDE PARK-BLVD.
HYDE PARK 7000.
High Grade Apts.—Hyde Pk. At Lower Rentals.

ELEVEN ROOMS.
5300 HYDE PARK-BLVD. Cor. apt., overlooking park and lake; elev. service; many residential features.

TEN ROOMS.
5333 HYDE PARK-BLVD. Sun parlor facing lake; 3 baths; din. and liv. rm. front; detached 3 apt. bldg.

EIGHT ROOMS.
5025 WOODLAWN-AV. Sun par., porch, 3 baths; all canv. walls; large light rooms; ideal arrangement.
1031 HYDE PARK-BLVD. Cor. apt., 3 baths, 2 sun par., living and din. rms. front; beautiful layout.

SEVEN ROOMS.
1116 E. 46TH-ST. NR. GREENWOOD. 3 baths, sun par., ivory finish throughout; free refrigeration.
5532 EVERETT-AV. South exposure; large sun parlor, overlooking park; 3 baths; unusually attractive.
5442 HYDE PARK-BLVD. Modern 3 apt. bldg.; 3 baths; 2 sun par.; large screen pch.; woodburning fireplace; garage attached.
5316 GREENWOOD-AV. 7 rooms, 3 baths, sun par., sleeping pch., refrig.
5308 HYDE PARK-BLVD. Large liv. rm., overlooking lake and park; sun par.; free refrig.; desirable apt.
5485 CORNELL-AV. Attractive sun par. apt.; 2 baths; ex. lav.; near I. C. station and park.
5514 HYDE PARK-BLVD. 2d apt. south; 2 baths, sun par.; thor. mod.

SIX ROOMS.
5462 CORNELL-AV. 2d apt., front; liv. and din. rm. facing street; exceptional arrangement; woodburning fireplace; canvas walls.
5427 HYDE PARK-BLVD. Priv. front and rear porch; all outside mod. apt.; ivory finish.
1363 E. 47TH-PL. NR. DORCHESTER. Outside light apt., 2 baths; free refrig.; fac. priv. park; I. C.
5711 BLACKSTONE-AV. Thoroughly modernized; 2 baths; priv. porch; lge. yard; convenient location. OPEN SUNDAY.

4, 5 AND 6 ROOMS.
S. E. cor. 65th-pl. and Blackstone-av.—4 rms., $45 and $50; 5 rms., $65; screened porches, elec. refrig. All large, light rms. 1 blk. Jackson pk. and surf. 2 blks. I. C., L.
1509-11 E. Marquette-rd., 6 rms., $55. 1513-15 E. Marquette-rd., 6 rms., $65-$70. Elec. refrig., front and rear pch.; 1 blk. I. C., surf. and park. 3 blks. to L.
JAMES G. BARSALOUX, INC.,
1600 E. 63D-ST. H. P. 0010.

8212-20 DREXEL-AV.
4 RMS., $55 AND UP.
Apartments have canvased walls, extra in-a-dor beds, free electric refrigeration, and many other attractive features. AGENT ON PREMISES DAILY.
GLATT & PRICE,
8026 Cottage Grove-av. Vincennes 6920.

6846 PAXTON-AV.
6 ROOMS, 2 BATHS.
Glazed and screened rear porch; beautiful apartments with all outside rooms.
RENTAL $125.00.
GLATT & PRICE,
6827 Stony Island-av. Dorchester 8800.

4-5-6 ROOMS, 2 BATHS.
UNUSUALLY ATTRAC. AND DESIRABLE Large sun parlors, canvas walls, tile baths with showers, Frigidaire, concealed radiators, large closets and kitchen cabinets. Quiet, desirable neighborhood; excellent transp. by I. C. exp., bus or surface. See Owner.
1130 E. 46TH-ST., NR. WOODLAWN-AV.

6 ROOMS, $45.
7 ROOMS, $55.
6008-10 Normal-blvd.
G. E. refrig., large rooms; close to L, surface lines and schools; will decorate to suit. See agent on premises or Whitley & Co., 815 W. 63d-st., Wentworth 0578.

5 ROOMS—$50.
6403 Ellis-av., Gen. Elec. refrig.; excellent transp.; well kept building.
McKEY & POAGUE,
1172 E. 63d. H. P. 8100.

7001-09 CLYDE-AV.
4 AND 5 RM. APTS. SUN PARLOR. Elec. refrig. Close to Shopping Center and I. C. trans. Moderate rentals.
Arthur J. Hoss, 1615 E. 67th.

5526 BLACKSTONE-AV.
5120 GREENWOOD-AV.
Nr. I. C. and Univ. of Chi.; 7 rms., 2 bths. 1st or 2d apt.; sun parlor; high grd. Frigidaire; reas. Owner, Hyde Park 8379.

4 ROOMS
So. Shore, mod., refrig., fireplaces, lge. $50 to $60. 7749-59 Yates-av.

5141 DREXEL
7 ROOMS, 2 BATHS.
Beautifully decorated, elec. refrig. Janitor on premises or Kenwood 4543.

NOW IS THE TIME.
Just a jump ahead of the rush; get the best of 6-7-8 rooms apts. This bldg. surpasses the best, sun porches, rear solarium; lge. clos. 5056 Woodlawn-av., Jan. will show.

DE LUXE 9 ROOMS.
Finest apt. on South Side. Sunparlors, living rm., dining rm. in front, 3 bedrms., 3 tile baths, lge. size refrig.; low rent to right party. 4743 Drexel. Ken. 1321.

FRESH AIR—SUNSHINE.
Costs less than congestion, noise, dirt, 5 rms., mod., 6 apts., frigid., 30 min. to loop, I. C., $55. 10429 Vernon. Pullman 3239.

DE LUXE APARTMENTS. 7 ROOMS, 2 baths. Electric refrigeration. Walls canvased, glazed and stippled, wood burning fireplace. Spacious rooms, heated garage. Rent $200. Owner First apt. 6831 Paxton.

7656-58 SAGINAW-AV. 1 BLOCK I. C. and schols. Canvased walls, tile baths, elec. refrig., golf practice net, hand ball court. 4 rooms, $65; 5 rooms, $85. Chas. Ringer Co., South Shore 0444.

SIX RMS., 2 TILE BATHS.
8308 Ridgland-av., nr. I. C. and surf.; showers; free rfgn; canv. walls; tile kitchen, etc. Reduced from $140 to $115. Hyde Pk. 8081.

UNUS. ATTR. SUNNY 4 R. APT.; 3 EXP. canvas. walls, arched doorways; elec. ref.; Jack. pk, I. C., bus. surf. L. auto serv.; by appt. Mid. 0715.

6 ROOMS, 2 BATHS.
7653 Yates-av.; all large rms., can. walls, elec. ref.; convenient loc.; nr. I.C.; rent reas.

EXCLUSIVE CORNER APT.
... enormous rms., 2 sunrms., 3 baths; unfurn., $300. Furn. opt. 6858 Chappell-av.

BEAU., HIGH CLASS 6 RM.
So. Shore; tile bath; extra lav.; 6 flat bldg. Reas. 7932 Kingston. Regent 4489.

$45 AND UP.
Beaut. dec., 4-5 rm. apts., el. ref. 6214-18 Eberhart. See jan. or ph. Dea. 8462.

... ROOMS, $50. 2353 E. 74TH-ST. [Corner Yates]. Cross vent. ... light, quiet street; Frigidaire. ... blks. I. C. trans. See Mr. Kinkle.

... CORNELL, 6854—5 BEAU. LGE. RMS. AND sun par., cor. apt.; free refrig.; all trans.; imm. poss.; spec. inducement. Dor. 1104.

... RMS., 2D OR 3D FL., NR. I. C., U. OF C., Midway, Jackson Pk.; $75; newly dec.; well kept bldg. Hyde Park 2527.

... WOODLAWN—4½ RMS., 100% DEC.; elec. refrig.; new kitch. linoleum; nr. bus. I. C. surf. $60; conc. Hyde Park 2527.

... STONY ISLAND-AV., 5 RMS., $65; 6 rms., $75; 7 rms., $85. Nr. L. surf., I. C. Agent on prem. or call Hyde Pk. 2525.

... FLAT, STOVE HEAT, ALL IMPROVEMENTS, reduced to $20. 4457 Union-av. ... barber shop.

... CONSTANCE-AV., 5 LGE. LIGHT, ... rms., finished slpg. pch., 2 apt. bldg. ... neighbd., garage, $70. Sag. 2168.

... PRAIRIE-AV., 5 RMS., BRKFST. RM. Modern, tile bath, shwr., vanity mirror, ... pch., side drive; exc. loc., gd. tr.

... MARYLAND — BEST VALUE IN 4 rms., nr. U. of C., for $50; dec. to ... in-a-dor. G. E. refr. Open Sunday.

... GREENWOOD-AV., 5 LGE., LT. RMS., sun parlor, el. refrig., rear porch, in Woodlawn. Reduc. rent. Hyde Park 1257.

... E. RMS. WITH SLP. PCH.—RENT ... 8039 Evans-av. Stewart 3905.

... W. 91ST-ST., BEVERLY HILLS—MOD ... ly. lt. 6 rms.; el. refrig.; gar.; $75.

... S. STM. HT., JAN. SERV.: GOOD ... $50. 6222 S. Ashland. Hemlock 3204.

... UNIVERSITY—6 RMS., 2 BATHS: ... d doors; G. E. refrig.; reas.; open.

... REDUCED TO $65—MOD. 5 RMS.; ... bath, refr. 8238 Eberhart. Bev. 2555.

... MINERVA—6 RMS., EL. REF. STM. ... C. trans. Hyde Pk. 2684.

... LAKE PARK-AV.—5 LGE. LGT. RMS.; ... $70. Fairfax 9300.

... JEFFERY—6 ROOMS, 2 BATHS; LGE. ... rms.; refrig.; $85. Fairfax 9300.

... YATES—6 R., $85. IN 3 FLAT; ELEC. ... nr. I. C. and So. Shr.; new. dec.

... BLE 5 RMS., $67 50. LIKE NEW. ... ans. 1434 E. 65th-pl. Dorch. 9163

... CRANDON-AV., SO. SHORE—5 MOD. ... 2 apt. bldg. with garage.

... DE RMS. WELL MANAGED: UNIV ... excel. trans.; reas. Doug. 1939.

... ORE—7409-13 YATES-AV., 4 AND 5 ... ms.; also Eng. bsmt.; I. C., sur. reas.

... KIMBARK—6 BEAU. R., 2 BATHS, G. E. refr., reduc. to $80. Hyde Park 0187.

TO RENT—APARTMENTS.

SOUTH.

Four, Five, Six Rooms, and Larger.

THE NARRAGANSETT
1640 E. 50th-st.
aristocrat of the east fifties . .
4 to 6 room apartments now available. Every modern convenience. 9 minute Illinois Central service to loop. Representative at bldg. Plaza 5220.

JEFFERY-CYRIL
7144 Jeffery-av.
Spacious 5 and 6 room apartments at exceptionally low rentals; 20 minute Illinois Central service to Loop. Representative at bldg. Plaza 1067.

ROSS & BROWNE
Palmolive Building.

S. E. COR. 71ST-PL. AND RIDGELAND-AV.
4 ROOMS, $55.
Apartments contain sun parlors, rear screened and glazed porches, free electric refrigeration; immediate or May 1st possession. AGENT ON PREMISES.
GLATT & PRICE,
6827 Stony Island-av. Dorchester 8800.

2315-29 East 70th-st.
4 ROOMS, $60 AND UP.
Beautiful, newly decorated apartments with extra rollaway beds; free electric refrigeration; one block from I. C. station and South Shore-dr.; immediate possession. AGENT ON PREMISES DAILY.
GLATT & PRICE,
6827 Stony Island-av. Dorchester 8800.

7951 YATES-AV.
6 ROOMS.
Beautiful large, light apartments, tile bath, electric refrigeration and many other features.
RENTAL $90, INCLUDES GARAGE.
GLATT & PRICE,
2450 E. 79th-st. Regent 3300.

8121 MARYLAND-AV.
CLOSE TO I. C. STATION.
5 RMS., ONLY $75.
Beautiful apts., containing tile baths, electric refrigeration, canvased walls and many other attractive features.
GLATT & PRICE,
8026 Cottage Grove-av. Vincennes 6920.

6748-50 OGLESBY-AV.
6 ROOMS, 2 TILE BATHS.
Beautiful high grade apartments; all outside rooms.
RENTAL $125.00.
Immediate possession available.
GLATT & PRICE,
6827 Stony Island-av. Dorchester 8800.

8039 DOBSON-AV.
6 ROOMS—$70.
With extra lavatory and toilet; all large, light, outside rooms; newly decorated; immediate possession.
GLATT & PRICE,
8026 Cottage Grove-av. Vincennes 6920.

7652 INGLESIDE-AV.
3-4 very lge., lt. rms., with 5 r. efficiency, facing park, elec. refr.; low rentals.

610 E. 77TH-ST.
4 and 5 light rms., elec. refrig.; open; $45 and $50.
Triangle 6326.

8127 DREXEL-AV.
5 RMS., $70.
Beautifully newly decorated apartments; extra large rooms, immediate possession.
GLATT & PRICE,
8026 Cottage Grove-av. Vincennes 6920.

SOUTH SHORE
14th flr.; 6 room apt. home overlooking Jackson pk. and lake; carpets and drapes.
McMenemy & Martin, Inc.,
7150 Exchange-av. Regent 4300.

7615-23 BLACKSTONE-AV.
4 RMS., $45-$47.50.
Newly decorated; all modern appointments.
GLATT & PRICE,
6827 Stony Island-av. Dorchester 8800.

4200 LAKE PARK-AV.—4, 5 AND 6 ROOM apts.; newly dec.; new plumbing, latest combination sinks; block Ken. L, I. C., and bus; best trans. in city; $35 up; ideal for roomers. Janitor, 4206, will show.
JOHN M. THOMSON,
1053 E. 43d. Drexel 1234.

Best Bargain in South Shore.
4-6 LARGE, LIGHT ROOMS.
S. W. cor. 7000 Paxton-av., 2 baths, canv. walls, liv. and din. rms. across front, G. E. refrig., sleeping porch; nr. schl. and I. C. Very reas. Owner on prem. Fairfax 8595.

5 ROOMS, $50
7327-29 Yale-av. Free rent to May 1. Large, light rooms, glazed and heated porches. Apartment open.

Best Value South Side
4 rooms, only $45; in modern bldg.; free refrig.; large, light rooms; I. C., surface and L trans. Immed. poss. Dorchester 6132.

4 Rooms—So. Shore, $50
New bldg., large rooms, in-a-dor bed, free refrig.; 1½ blocks to I. C. Agent at bldg. 7610 COLFAX-AV. Saginaw 0139.

EAST END-AV., 6853—5 LARGE ROOMS sun parlor, screened porch; very beautiful apt.; excellent location; reduced rent; nr. Jackson Park, markets, I. C. station and Stony Island surf.

SOUTH SHORE DISTRICT.
7919 Merrill-av., mod., lg., light 5 rms.; fin'd slpg. pch., recep. rm., like new; el. refr.; frpl., jan. serv.; nr. sch.; 2 fl. bldg.; $75; gar.

DE LUXE 6 ROOM APT.
2 tile baths; G. E.; separate brkfst. rm.; stall shower; reasonable.
8015 Merrill. Saginaw 2026.

4 Rms.—Exceptional Values.
7514-16 Ridgeland-av., lg., light, outside rms., every convenience; G. E. refrig., 4 closets, inador beds; very reas. Apts. open.

6928 OGLESBY-AV.
4 and 5 rms., free refrig.; choice location. Gillespie & Son. H. P. 4298 or Dor. 6516.

BEAUTIFUL, NEWLY DECORATED 4 RM. apt.; tile bath, shower, free elec. refrig.; nr. I. C.; an exceptionally low price for quick rental. 7334 Jeffery. 1st apt.

5-6 ROOMS—$35-$45. 4160 BERKELEY. Large rooms, near I. C. and L. Agent on premises.

6221 KENWOOD. 7-8 ROOMS—$90-$105. ½ blk. L, near I. C., Shops, Schools, etc. Agent on prem.

6858 SO. SH.-DR.—5 RMS., 2 BATHS, $120; 6-7 rms., 3 baths, $190 up; outstanding loc. So. Sh. dist., overlooking South Shore C. C. and Lake Michigan. Agent on premises.

6855 EAST END-AV., 1ST—4 WONDERFUL rooms; strictly modern; large sun room; nr. I. C. station and surf., Jackson Park, golf, tennis, bathing beach.

7244-55 BENNETT-AV., 7039 CHAPPEL-av.; 4 rm. mod. apt., s. p., elec. refr., dec. thru.; reas.; nr. I. C. Owner on premises.

SOUTH SHORE—6 RM. APT., 2 BATHS, canvas walls, elec. refrig., htd. gar.; nr. I. C.; rent reduced to $110. Hyde Pk. 7719.

7412 EUCLID-AV.—6 ROOMS, 2 BATHS, breakfast nook; newest and prettiest apt. in S. Shore; incl. garage. Fairfax 9300.

MODERN FIVE ROOM APT. IN FINE CONdition, also a four room on 64th-st. near I. C. Owner, 2449 E. 74th-st. So. Shr. 3249.

4-5-6 RMS.—MODERN, HOMELIKE; PRIV. rear pchs.; yard; new elec. refrigeration; $47.50 up. See jan., 5467 Greenwood.

4-5 ROOMS—$45-$55. New elec. refrig., sun par., large porches; yard; new bldg. Agt. on prem. 7801 Yates.

MOD. 6 RM. APT.—TILE BATH, SHOWER, Frigidaire; garage; $75. 7654 S. Carpenter. Tri. 5215.

5 RMS., SUN PARL.; MOD.; EL. REF.; NR SCHL. REDUCED TO $60. 5419-23 MARYLAND. DORCHESTER 5710.

5 BEAUTIFUL LARGE RMS. AND SLEEPing porch; lge. closets; very near to schls. and I. C. Reas. rent. 1515 E. 71st-pl.

6127 ST. LAWRENCE-AV.—6 MOD. RMS., new, dec. el ref.; all conv.; very reas.

5 RMS., 2D AND 3D—FINE, LRG. LT.; G. E. refr. 6131 Eberhart. Normal 7863.

4 RMS.—IN-A-DOR; 5 RM. EFFICIENCY, 2 pchs.; blk. I. C. Reas. 1526 E. 72d-pl.

6 LGE. LGT. RMS., MOD. TILE BATH; elec. ref.; 6 closets. Eggers. $90. Tri. 8238.

7 ROOM APT., NEWLY DEC., WITH GARage space; $75. 1755 E. 72d-st.

4-5 LGE., LT., AIRY RMS.—I. C., PARK, Stony Isl. 1442 E. 69th-st., cor. Dante.

NORMAL-BLVD., 7134—6 RMS., 2 BATHS; tile kitch.; free ref.; gar.; selected tenants.

6 RMS., 2 BATHS, INQUIRE 1ST FLR. 7328 Yates-av. South Shore 2654.

4 LG. RMS., IN-A-DOR BED, REFRIG.; I. C.; bus, lake. 7708 South Shore-dr.; $60.

6140 EBERHART-AV.—6 DELIGHT. LG. LT. rs.; free ref.; idl. loc.; L. bus. sur. $67.50.

CHOICE 4-6-7 R. APTS., HYDE PK.-BLVD., 55th-st. Inq. 1701 E. 55th. H. P. 6171.

7752 JEFFERY-AV.—4 RMS., $52.50; 5 rms., $62.50; elec. refr.; nr. Cath. school.

5-6 RMS., $65-$75—SUN PAR.; NEW. DEC.; refrig.; L. I. C. 6526 Greenwood-av.

4-5-6 RM., $47.50-$75; BARG.; NEAR L, opp. park. 6264 Stony Island. L. V. 6480.

TO RENT—APARTMENTS.

SOUTH.

Four, Five, Six Rooms, and Larger.

YOUR CHANCE TO RENT in the Fashionable Chicago Beach Section.

5000 CORNELL
Overlooking the Lake and Outer Drive.
5 ROOMS—2 BATHS.
6 ROOMS—3 BATHS.
REDUCED RENTALS
Open Evenings to 9 P. M.

HYDE PARK THREE APARTMENT
5124 KENWOOD.
3d Apartment.
Detached building.
Quiet, select street.
7 ROOMS, 3 BATHS.
Sun parlor and sleeping porch.
Garage if desired.
WILL DECORATE TO SUIT.
Substantially lower rental schedule.
PHONE DORCHESTER 2602.

6814 CLYDE-AV.,
7 Rooms, 2 Baths.
Extra butler's ink; one of the most beautiful apartments in South Shore containing all modern appointments; apartment available in 10 days; can be seen any time. RENT VERY REASONABLE.
GLATT & PRICE,
6827 Stony Island-av. Dorchester 8800.

S. E. Cor. 76th & Drexel-av.
4 ROOMS, $42.50 AND UP.
Near school and churches.
THESE APTS. ARE BARGAINS.
New and modern throughout and contain many attractive features. Immediate possession.
GLATT & PRICE,
8026 Cottage Grove-av. Vincennes 6920.

5400-02 DORCHESTER.
4 AND 5 ROOMS.
Priv. front pchs., ext. lge., lt. rms., spacious closets, mod. plumbing and light fixt., G. E. refr.; I. C., bus, surf. trans.; new low price makes these the best in Hyde Park. See them and call
SWAN, LORISH & CASPERS,
1501 E. 53D-ST. DORCH. 6200.

7 ROOMS—2 BATHS.
Near I. C. exp. and surf. trans.; also outer drive, conveniently loc., nr. churches, schls. and stores, apt. thoroughly dec., new light fixt., stove and G. E. refr.; pri. rear pch.; beaut. landscaped lawn; to have 100% occupancy owner will make attractive rental to desirable tenant. Call Kenwood 1612, 4514 Lake Park-av.

8624-26 INGLESIDE-AV.,
5 ROOMS, $70-$75.
1 block from I. C. station. These apts. contain colored tile baths with showers, free electric refrigeration; large, light outside rooms; immediate possession.
GLATT & PRICE,
8026 Cottage Grove-av. Vincennes 6920.

8101-3 EVANS-AV.
4 ROOMS, $60 AND UP.
With beautiful tile baths with showers, electric refrigeration, beautifully decorated throughout; immediate possession.
GLATT & PRICE,
8026 Cottage Grove-av. Vincennes 6920.

6 Rooms, 2 Baths, $100
South Shore Country club, I. C. and lake only 1 block. All outside rooms. Breakfast nook. Decorate to suit.
McMENEMY & MARTIN, Inc.
7150 Exchange-av. Regent 4300.

UNUSUAL APT.
SOUTH SHORE DISTRICT.
7 large, light, airy rooms in detached 3 flat bldg., 3 baths, colored tile, sun room, open porch. Large lawn in rear. 6835 Paxton-av. Phone Midway 4507.

APARTMENT HOME.
6 AND 7 ROOM APTS.
2 baths; overlooking lake; electric refrig.; front and rear porches; I. C. trans., L and surface; price, including garage, $72.50 and $82.50, respectively. 3974 Lake Park-av. Oakland 3906.

6932 JEFFERY-AV.
6 ROOMS—2 BATHS.
A spacious, homelike apartment; colored tile bath; 7 closets, 1 block to I. C.

LOOK LOOK LOOK
5 rooms, sun parlor, elec. refrig. In 6 apt. bldg. on 67th-pl., nr. Stony Island-av., for only $65 per month.
Arthur J. Hoss, 1615 E. 67th.

De Luxe Apts.—New Bldg.
5 large rooms, tile fireplace, bookcases, colored tile baths, showers; connect. bedrm.; cedar closet; glazed slpg. pch.; G. E. refrig.; gar.; 4 blks. I. C. 8248 Maryland. Inspec. Sun.

HIGH GRADE 7 RM. APT.
including sun rm. and slpg. pch. 1st fl.; G E refrig.; htd. gar.; trans., South Shore sta. I. C., 73d and 75th surf. trans. 7400 Crandon. South Shore 0480. $130.

5540-42 BLACKSTONE-AV.
High grade, 6 room apts., 2 baths, sunparlors. Low rentals. Near I. C.
J. GRAFTON PARKER & CO.
6942 Stony Island-av. Plaza 4368.

HYDE PARK.
SUPERB 5-6-7 ROOMS, 2 OR 3 BATHS. Uniquely beautiful layouts and appointments. Tiled sun parlor, sleeping porch. N. W. cor. University and 52d-st. Mid. 7370.

4-5-6 ROOMS.
SOUTH SHORE.
Sun parlor, screened porch, G. E. refrig.; 1 bl. I. C., lake. Regent 3841. 7630 Coles-av.

4 ROOMS, $40.
7120 Wabash; all lge., attrac. rms.; private porch; large rear yard; ideal spot for children. Agent on prem., or call Tri. 5060.

6941 OGLESBY-AV.
6 rms., 2 baths; G. E. refrigeration; 3d floor, in exclusive 3 apt. building; reduced to $135 per month. Wentworth 6223.

4 RMS., $43—5 RMS., $55.
6905 Prairie. Free elec. refrig.; excellent room size; very attrac. apt. Agent on prem. or call Triangle 5060.

A BARGAIN.
South Shore's finest 4 room apt. 7319 Ridgeland-av., 7527 Essex-av. Agt. on prem.

OVERLOOKING MIDWAY.
7 rooms, 2d floor, $75. 1443 E. 60th-st., near I. C. express and Jackson Park.

SO. SHORE—4-5 LGT. RMS.; NO COURT bldg.; newly dec.; inador, shower, refrig.; nr. lake, I. C., shop. dist., schools; reduced rents, $45 to $65. 7806 Kingston. Reg. 1785.

7135 HARVARD-AV. — 7 LGE. RMS.; 4 bedrms; 2 baths; canvas walls; elec. rfgn.; in 2 apt. bldg.; htd. gar.; rent, $100. Vin. 0046.

7444 PHILLIPS-AV.
4 large modern rooms; electric refrigeration, rollaway bed; I. C.; reasonable.

7401 S. RHODES-AV.
4-5 rm. apts., elec. refrig.; rent reas. Agent on prem., or call State 1920.

MOD. 6 RMS., DESIRABLE, CONV. LOC.; elec. refrig., ext. lavatory; best trans. Inq. 842 E. 40th-st., Apt. 1. Ph. Oak. 4906.

5130 GREENWOOD-AV. — 7 HI. CLASS rms., 2 baths, extra lavatory, sun parlor sleeping porch; elec. refrig.; $110.

DE LUXE 5 ROOM APT., $150; NEAR 69th and Crandon. Telephone Mr. Atkinson, Hyde Park 9781 or Wabash 5473.

3015 E. 78TH-ST., AT LAKE AND RAINbow Park; modern 5 rm. apt., refrig.; bus, surface. I. C. Rent $55.

5-6 LGT. PLEASANT RMS. $50-$55. DEC to suit. desirable cor. bldg.; also 3 rm bsmt. apt. $30; bus. surf. Oakland 3140.

1021 E. 62D—5 OR 6 RMS., 1ST APT. Rent reduced as low as $60; steam heat; priv. porch; exc. transp. Open all day.

3966 LAKE PARK-AV.—6-7 ROOM MOD. apts., 2 baths; elec. refrig.; porches; view of lake; best transp. Call Drexel 4710.

$50—7 LGE. LIGHT ROOMS, HYDE PARK; all off hall; newly decorated; ideal for roomers; I. C., bus. surf. Midway 1089.

4711 DREXEL-BLVD.—MODERN 7 LARGE rm. apt.; sun par.; elec. refrig.; rent reduced; big concession. Phone Ken. 2348.

4 RMS., IN-A-DOR, DORCHESTER-AV., NR 55th carline, I. C.; $55. H. P. 2527.

SOUTH SHORE, NEAR I C., 6 ROOMS IN 3 apt. bldg., side drive, garage. 7420 Yates.

6 ROOMS 6441 KIMBARK, $85; SUBL. nr. L. I. C., surf.; Gentile. Hyde Pk. 2527.

5521 KIMBARK, 5 RMS., SUN PCH., I. C., U. of C.; $70; refr. Hyde Pk. 2525.

2442-44 E. 78TH-ST., 1ST-2D—4 RMS., ALL modern conveniences. Very reas.

NEW 5 RM. APTS.; ELEC. REFG.; CANV walls. I. C. trans.; reas. 8116 Drexel.

6615 KIMBARK-AV.—6 RM. APT., G. E. ref.; I. C., surf., L.; red to $75. Mid. 0079.

427 W. 66TH-ST.—6 LGE. RMS., FRIGID. all trans.; nr. schs.; only $65. Fair. 1682

S. SHORE, NR. I. C.; 4 RMS., SUN PARL. slp. pch.; refg.; adult; $65. Dor. 2417

PRINCETON, 6201—4 RM. APT., STM. HT. tile bath; elec. refrig.; $45. Normal 1800.

6542 ELLIS, 2D—7 LRG. LGT. RMS.; PRI. porch; modern; rent $55; garage; gd. tran.

4 RM. FRONT APT.—PRI. BATH; FREE elec.; low rental. 4327 Drexel-blvd.

6 RM. FLAT—1ST FLR.; STM. HT.; ELEC. refrig.; $50. 7311 Evans-av. Vin. 6573.

6930-42 CRANDON— 4 rms., $55. Agent at bldg.

2D Prospect Rents Furnished Apt.!

This Want Ad was ordered to run in the Tribune seven times. The second prospect who answered the ad rented the apartment!

> TO RENT—FURNISHED APARTMENTS.
> NORTHWEST.
> 5 RMS., NICELY FURN., $60; GD. TRANS. Gar. 3443 N. Central Pk. Key. 7353.

If you have furnished apartments to rent, Tribune Want Ads can be equally as effective for you!

Call Superior 0100 —Adtaker

TO RENT—APARTMENTS.

SOUTH.

Four, Five, Six Rooms, and Larger.

Better Apartments
1348 HYDE PARK-BLVD. 6 rooms and sun parlor; 3 baths, separate tiled shower; canvased walls; very attractive layout; Frigidaire.
1345 MADISON PARK. 7 rooms, 3 baths, sep. tiled shower; living room, dining room front on park; one apt. to the floor; Frigidaire; finest in district.
1357 MADISON PARK. 9 rms. and 2 sun parlors; 3 baths, sep. tiled shower compartment; one apt. to floor with over 100 ft. park frontage; elevator and Frigidaire.
For appointment call our office or see janitor at 1356 Hyde Park-blvd.
MARK LEVY & BROTHER,
7 S. DEARBORN-ST. RANDOLPH 3683.

ON FOURTEENTH FLOOR OF EXCLUSIVE
5421 CORNELL AVE. BLDG.
ONLY APARTMENT NOW AVAILABLE
7 ROOMS—3 BATHS.
Also breakfast room. Apartment never before occupied. Fixtures and decorations to suit tenant. Most ideally arranged apartment in Hyde Park.
RESIDENT MANAGER, PLAZA 2422.

John J. Ready & Co.
SHERIDAN AT IRVING PK.
TEL. BUCKINGHAM 0500.

S. W. COR. 50TH AND DORCHESTER-AV. Modern 5 to 8 room apts. ....$65-$130
6853 Jeffery-av., 7 rms., very fine ..$125
5445 Cornell-av., 6 rms., 2 baths $95
N. E. Corner 56th-st. and Dorchester-av., modern 4-6 rooms.............$57.50-$82.50
6344 Kenwood-av., attractive 3½ room apartments, in-a-doors..............$60-$65
6510 Woodlawn, 6 rooms $80
5121 Ingleside-av., 6 rooms, 2 baths ...$100
1515 E. 54th-st., 6 rooms $70
1420 E. 67th-pl., 5 rooms $65
5331 Cottage Grove, 6 rooms $55
4748 Lake Park-av., 4 rooms $40
4457 Oakenwald-av., 7 rooms $55
SCHMIT & WATT, 40 N. Dearborn.

THE SHORELINE
2231 E. 67TH-ST.
OVERLOOKING PARK.
6 and 7 room apts., available for May 1st; exclusive, fireproof bldg., affording panoramic view of Jackson Park. Garage. Refrigeration, elevators.
MOST ATTRACTIVE RATES.
MRS. HARRISON, MGR., ON PREMISES.

4 ROOMS, $50
5 ROOMS, $65
½ block Bryn Mawr I. C. station and shops; schools and churches near; tile baths. free refrigeration.
McMENEMY & MARTIN, Inc.,
7150 Exchange-av. Regent 4300.

P. J. DONOHUE & CO.
552 E. 61st-st., 4 rms., 3d $40
639 E. 62d-st., 4 rms., 3d $50
548 E. 62d-st., 4 rms., 2d $50
641 E. 62d-st., 5 rms., 2d $60
6023 St. Lawrence, 6 rms., sunpl., 2d $75
6158 St. Lawrence, 6 rms., sunpl., 3d.........$75
6119 Rhodes-av., 6 rms., 2d $50
Agt. on prem. or 404 E. 47th-st., Oak. 0905.

BUY YOUR FURNITURE
Like paying rent or just rent 4-5 rms., furn., lge. outside apartments. Cut rents. 7201-11 STEWART-AV. G. E. ref. Agent at bldg., 10 to 7.
JOHN M. McCLUN,
217 W. 63D-ST. WENT. 1844.

1918 PRICES BACK.
820-34 HYDE PARK-BLVD.
Facing Drexel Square; 4-5 rms., large, light and airy; latest modern decorations; Frigidaires, etc.; lowest prices, with no concession; old prices, $70-$115; new prices, $50 and $62.50; bldg. has best of maintenance. Inspect and convince yourself.
REMI J. KRICK, ON PREMISES.

EXCELLENT VALUE
804-810 E. 49th-st.
4 Rooms—$40.
Cor. bldg.; lge., light rms.; fine transp. Agent on premises. Ph. Hyde Park 1170.

9 ROOM APT. HOME
in exclusive residential section of Hyde Park Modern, spacious floor plan; 4 master chambers; 2 baths and showers; 2 maids' rms. and baths; enclosed sleeping porch. Open for inspection today. 5021 Woodlawn-av., or phone Dorchester 4055.

7801-11 KINGSTON-AV.
4 AND 5 RM. APTS.
$50 TO $60.
ELEC. REFRIG.; nicely dec.; fireplaces; bookcases; buffets; canvased walls; tile baths; I. C. and surface trans. See mgr., Mrs. Wright, 7811 Kingston.

CHARLOTTE APTS.
5330 GREENWOOD
Attr. 4-6 rooms available; inador bed, elec. refrig.; ideal nghbhd. Good trans. Rents reasonable. Manager on premises.

5012 WOODLAWN-AV.
9 rooms, 3 baths, detached 3 apt. bldg.; large, light rooms.
PAUL STEINBRECHER & CO.,
Cen. 4985-6250. 7 S. Dearborn.

1203 W. GARFIELD-BLVD., 5 RMS.......$45
1637 W. 77th-st., 4 rms., rollaway......$40
7604 Marshfield-av., 5 rms., el. ref.......$65
4301-17 Oakenwald-av., 4 rms. $30
4301-07 Oakenwald-av., 6 rms. $50
6601 Bishop-st., 4 rms., stove ht.........$30
J. A. Funk, 1432 W. 79th-st. Radcliffe 4900.

FIREPROOF APT. HOME.
7 rms., 3 baths and breakfast rm.; tile kit.; 11 closets, elevator; exceptional residence plan with every latest impr. 1234 Madison Park "private park" [nr. 50th and Woodlawn.] Reduced rentals.

TO RENT—S. W. COR. 54TH-PL. AND HARper-av.; choice 4 and 5 rms; stm. ht., refg., low rent. See janitor or Robt F. Shanklin & Co., 111 W. Washington-st.

6815 Paxton-av., 9 Rm. Apt.
3 baths, solarium, brkfast, rm.; I. C., bus, surf. trans.; gar. included. Tel. Plaza 7447.

MOST DES. 6 RM. APT., SPACIOUS, ATTR. living rms., canvas walls, extra brkfst. nook, 2 tile shower bathrms. Frigid.; ptd. gar.; alm. new bldg., I.C. Reas. 7731 Yates.

6 LARGE ROOMS, 2 BATHS, ELEC. REFR., screened rear porch, stm. ht., garage; near U. of C. and 57th-st. I. C. sta. Phone Fairfax 2282.

6 EXTRA LGE., SUNLIT RMS., FRT. DING. rm., breakfast rm., 2 col. tile baths, new ultra mod. 3 apt. bldg.; close to schools and I. C. 7339 Chappel-av.

1720 W. 77TH-ST.—BEAUT. 4-5 RM. APTS. Newly dec., screened rear porches, refrig.; good serv.; low rent. Agent on premises.

6 RMS.—2 BATHS, SHOWERS, ELECT. REfrig.; lge., lt. rms.; reas. Hanson, 7831 Cregier-av. Saginaw 0353.

6754 CRANDON—4 RMS., $65 UP; 5 RMS., $82.50 up; elec. refr.; lge., lt. rms., nr. Jackson Pk., schls.; exc. trans. Agt. on prem.

7915 EVANS-AV.—5 OR 6 LARGE, LIGHT rooms; sun parlor, sleeping porch, electric refrigeration; good transportation; reasonable.

BEAUTIFUL 5, 6 ROOM APTS., 2226-34 E. 70th-place, reduced rents; decorate to suit. South Shore 0800.

BEAUT., LIGHT 5 RMS., FRIGID. ARCH doorway; $65; I. C. 8553 Drexel. Ste. 1965.

SO. SHORE — 7927 MERRILL-AV.—HIGH cl. 6 rs., Frig., sh., gar., schls.; quiet $80.

6549 BISHOP—4 RMS., H. W. HT., $37.50. 1st, 2d flr.; large lot. Radcliffe 8764.

NEW BLDG., 5 RMS., 8129 PRAIRIE, $65. 8214 Eberhard. $65. Radcliffe 3764.

7952 CHAMPLAIN-AV., CHAT. FIELDS—Ideal 7 rm. apt.; Frigid.; I. C., surf.; reas.

ATTR. 5 RMS., NEW 2 APT., EL. REFR., tile bath, slp. pch. Reas. 8344 Lafayette.

4-5 ROOMS—SUN PORCH; WELL KEPT; frig.; low rent; A1 tenants. 5344 Kimbark

IN THE CLOISTERS, 5805 DORCHESTER—5 rooms, 2 baths; by appt. Midway 1617.

MOD. APTS.—ELEC. REFRIG.; 4-5-6 RMS. Low rent; conc. See agent. 7956 Wabash

8250 LANGLEY—HIGH GRADE MODERN apt. 6 room, 2 baths. Rent reduced.

6 ROOM APT.—GOOD TRANSPORTATION. $75. 7741 Cornell-av., Sou. Sh. 6889.

6 RMS., 1ST OR 3D APT.; NR. I. C.; ELEC. refrig. 7526 Essex-av. South Shore 5232.

TO RENT—APARTMENTS.

SOUTH.

Four, Five, Six Rooms, and Larger.

7321 SO. SHORE-DR.
6-7-8 Rooms, 3 and 4 Baths.
Luxury with Economy.
Private beach with showers.
Uniformed elevator service, 24 hours.
Parcel receiving clerk, etc.
Finest transp., I. C. electric, etc.
South Shore's finest apt. homes.
Call resident manager, South Shore 7321.
BRYAR & BLISH.

SOUTHWEST.

General List.

BIG REDUCTION.
6708 ARTESIAN, 3-4 rms.; fireplace; lge. rear porch; new refrig.; $40 to $50.
6400 ROCKWELL. Massive 5 rm. cor. apt. Oct. parlor, 19x21; light and airy; $60; 4 rms., fireplace, pantry, elec. ref., $45.
6210 TROY. Ex. lge. 3 rm. oct. pars.; very light; 4 closets; ex. roll bed; ref.; $45. Agt. on prem. R. J. Nelson, Prospect 1872.

DESIRABLE APTS.
5855 S. TROY—4-5 rms.; elec. ref.; newly decorated; in-a-dor; $40-$45.
5909 S. KEDZIE—2 rms.; rollaway bed; kitchenette, dinette; cozy; $30.
KEYS AT 5909 S. KEDZIE. AGT. ON PREM.

LOW RENTALS.
6346-54 SO. FAIRFIELD-AV.
Attractive 3-3½-4 rm. apts.; Frigidaire; nr. schools and churches; good transportation; see janitor on premises; nr. shopping centers.

5956 SACRAMENTO—3-4 RMS., G. E. REF.; newly dec. Agent on premises.

One, Two, and Three Rooms.

3 LGE. MOD. RMS., COR. BLDG., BOTH with shwr.; rollaway bed; free elec. refrig.; rent $40 up. 6205 S. Albany-av.

EXCEPTIONAL VALUE—MOD. 5 RM. FLAT, 2d fl.; steam ht.; $40 per mo. 6730 S. Komensky-av. Apply Harrison 5567.

2343 W. MARQUETTE-RD.—3 ROOMS; FREE elec. refrig.; in-a-dor, dinette, kitchenette; $35-$40. Agent on premises.

BEAUT. 3 RM. APT., LGE., LIGHT MODern; will dec. to suit; $35. Midway 0891.

2-3 RMS.—STM. HT., FRIGID.; LOW RENT; gd. trans. 6252 S. Whipple. Grove 0700.

Four, Five, Six Rooms, and Larger.

HIGH GRADE 5 RM. APTS., CANVAS walls, firepl., colored tile bath, inlaid linoleum, elec. refrig. 6644 S. Whipple-st.

5 NICE, LIGHT, AIRY RMS.—H. W. HEAT; gd. loc., $40 mo. 3326 W. 62d-pl.

7 RMS. — 2 BATHS, TILE KIT., SIDE drive; elec. refrig. 6641 S. Richmond.

6 RMS., GREEN TILE SHOWER BATH, H. w. heat; 2 car gar.; $35. 4735 S. Karlov.

NORTH.

General List.

PAY RENT With Warrants
THE GEORGE M. FORMAN REALTY TRUST.

Will accept without discount in payment of rent salary warrants or scrip issued to any tenant who is an employe of the city, county, board of education or any other political subdivision of Illinois.
This offer is good on any apartment in the following, or in any building owned or controlled by the Trust.

Southview Building
1712 ALBION-AV.
1-2-3-4 rooms, modern, well kept building; refrigeration and all conveniences. Lowest prevailing rentals.
AGENT ON PREMISES.

Yacht Harbor
422 Melrose-st., near the lake. Superior 1-2-3 rm. suites in this exclusive building, commissary, elevator, free refrigeration, light, gas. Lowest prevailing rates. MANAGER ON PREMISES. Phone Bit. 4106.

4-5 Rooms, $55-$70
Hilldale apartments, 1908 Morse-av. Modern bldg. Very attractive, new decorations. Refrigeration.
AGENT ON PREMISES.

429 Roscoe Building
7 room suite available May 1. Exclusive, fireproof building, 3 baths, spacious rooms, oil decorations.
AGENT ON PREMISES.

Charlotte Fay
3-4-5 Rooms, $38-$60.
S. E. cor. St. Louis and Foster-avs. Most attractive, newly decorated apartments in modern building, new refrigeration.
AGENT ON PREMISES.

4-5 Rooms, $45-$55
4100 N. Hamlin-av. Modern; new refrigeration; handsomely decorated.
AGENT ON PREMISES.

The above offer is made as a means of cooperating with the work of the CITIZENS' RECONSTRUCTION ORGANIZATION.
FORMAN REALTY TRUST,
112 W. Adams-st. Ran. 4278.

Baird & Warner
Rogers Park
1349 MORSE. ROGERS PARK 1855.

1, 2 AND 2½ ROOMS.
1624 MORSE-AV. 1 and 2 rms., $40-$50. 2½ have bedroom and rollaway. Gas, light, ref., carpets, elev.
1344 LUNT-AV. $40. Kitch.-bedrm. and in-a-dor bed.

3, 4 AND 5 ROOMS.
1641-51 TOUHY-AV. 3, 4 and 5 rms., $70-80-110. Newest bldg. in Rogers Pk. Latest features. Large rooms. Colored tile baths. Rollaway beds and free elec. refrig.
1640 FARWELL-AV. 3 and 4 rms., $60-$67.50. Modern bldg., Spanish type. Tile bath. Rollaway bed.
6814 LAKEWOOD. 3-4½ rms., $55-75. Modern 4½ has two bedrooms. Refrigeration included.
1320-30 ESTES-AV. 4 rms., $50. Near lake, bus, L and school. Linoleum in kitchen.
1800 FARWELL. 4-5 rms., $62.50-$75. Modern built-in breakfast sets. Pantry. Tile bath. Rollaway.

5050 Sheridan Road
2-3-4 Rm. Kitchenette Apts.
Light, gas, refrigeration free.
Maid service if desired.
All apartments are beautifully carpeted and ready for occupancy—furnishings provided if desired. The building is beautifully situated just a few blocks from the lake. New and modern in appointments and apartment layout. A distinctive address and an unusual home at a price to fit your needs.
Apart. Rentals, $45 to $125.
Open for inspection now.
5050 Sheridan-rd. Longbeach 8400.

SAVE MONEY HERE.
4402 N. Ashland-av.; 2-3-4 lrg., lt. rms.; kit., dinette, in-a-dor, dress rm., refrig.
1723 Montrose-av.; 6 lge. lt rms.; suitable for roomers; good transportation; $40.
2845 Abbott-ct.; 5-6 large, lt. rms., steam heat; gd. transportation; $50 up. See jan.
1718 Summerdale, 5 rms., sun parlor, 2d, private rear porch, good transportation.
HOWARD & ORR CO.,
82 W. Washington-st. 1606 Montrose-av.

NEAR NORTH SIDE
It is very cozy living in our Italian Court for our studios have comfortable living rooms with fireplaces and there is a watchman all night down in the court; we also have a French peasant bungalow in Malabry Court and 2 very nice large studio apts.
COOK ESTATE
161 E. Erie. Superior 2875.

537-45 ROSCOE-ST.
3, 4, 5, 6 ROOMS.
G. E. refr., rollaways, crystal fixt., canvas walls, finest appointments, reas. rents.

5211 WAYNE-AV.—NEW.
Beaut. appointed 3½-4 rm. apts.; firepl., tile bath, chrom. fixt., roll beds; gas, refrig. incl.; quiet neigh.; all trans. Owner at 5211.

850 SUNNYSIDE-AV.
2-3-4 rms.; elec. ref.; showers; ½ blk. fr. lake; furn. or unfurn.; low rent.

SEE TODAY.
Mod. liv. rm., bedrm., dinet., kitchnt., tile bath, shwr., elec. refr. $60; poss. May 1. Owner, 7410 Greenview-av. Jarvis-av. L sta.

626-640 WAVELAND-AV.
Lge. 3-4 rms., 2 bdrms.; free ref.; nr. ave. Low rent. Inquire office or janitor.

STOVE HEATED FLATS, ROSCOE TO WILSON, 2 to 5 rms., $15-$30. L. V. 6480.

TO RENT—APARTMENTS.

NORTH.

General List.

CENTRAL RENTAL SERVICE
69 W. Washington. Dearborn 7740.
ECONOMY RENTALS.
All Parts of the City.
Any Number of Rooms.

. . . ROGERS PARK
1345 Estes-av.
Beautifully arranged 2-4-5-6 room apartments; 4 story fireproof, elevator type building; block to lake; $45 up. Manager on premises.
1339 Lunt.
Splendid, modern 4-5-6 room apartments; residential neighborhood; one-half block to lake; maid's rooms and baths; 2-3 tile baths in larger units; elec. refrig.; manager on premises.
1215 Lunt.
Homelike 3-4-5-7 room apartments; $57.50 up; modern building; tile baths and showers; refrig.; large living rooms; fireplace; ample closet space. Manager on premises.
1438 Howard.
Modern, cheerful apartments; elec. refrigeration; gas, light free; well planned rooms; ideal for business people; 1 rm., $42.50; best of transportation. Manager on premises.
6521 Newgard.
Homelike, roomy 4 room apartments; $60; attractive yellow brick building; fine, quiet neighborhood; elec. refrig. Janitor at 6512 Glenwood will show.
1619 Columbia.
Well maintained building; 2-3 rooms, $35 up; ivory woodwork; electrical refrigeration; close to schools; best of transportation and shops nearby. Manager at 1625 Columbia will show.
1059 North Shore.
Attractive 4-5 room apartments; modern building; $65-$80; G. E. refrig.; home neighborhood; near lake, shops, schools. Janitor will show.
7719 N. Ashland.
5 large rooms, $60; electrical refrigeration; building well maintained; sun parlors; rear porch; large yard.

. . . EDGEWATER
6100 Winthrop.
Sunny corner building; 4-5 rooms; all well arranged and large; excellent residential neighborhood; best of transportation; electrical refrigeration; 1½ blocks to lake. See Mrs. Gray on premises.

. . . NORTHTOWN
6417 St. Anthony-ct.
Desirable, sunny 4 room apts., $55; gas, light, refrig. free; arched doorways; stucco walls; decorate to suit; convenient to shopping district. Manager on premises.
2326 Farwell.
6¼ large rooms, $100; modern in every respect; tile baths; attractive breakfast room; electrical refrigeration; good transportation; splendid neighborhood. See Janitor at 2084 Lunt-av.
2054 Birchwood.
Pleasant 5 room apartments, $65; desirable neighborhood; convenient to schools, churches and all kinds of transportation; electric refrigeration. Manager on premises.
1916 Birchwood.
5 large rooms, only $47.50; quiet residential neighborhood; good room arrangement; best of transportation. First floor tenant will show.
6137 N. Mozart.
Building only three years old; in very good condition; 2d floor; large living room; 3 large bedrooms; $90 for 6 rooms; electrical refrigeration; crystal fixtures. Tenant will show.
6451 California.
Modern, attractive 4-5 room apartments; $55 up; Kraftex walls; colored tile baths and showers; G. E. refrigeration. Ornamental French windows. Janitor on premises.
2318 Rosemont.
Corner Claremont; modern building; 5 rooms, $65; electrical refrigeration; attractively planned rooms; good transportation; near shops. Janitor will show.

. . . UPTOWN
5029 Winthrop.
Splendid building; 2-3 rooms, $47.50 up. Halls recently decorated; steel kit. cab., elec. refrig.; plenty of light and air; conv. to all kinds of transp. Mrs. Fel[illegible] ter, manager.
938 Margate-ter.
Ideal 6 rooms, 2 bath apt. Reas. Spacious arrangement; close to Sheridan-rd.; ½ blk. to lake; dec. to suit. Mrs. Klees will show.

. . . LINCOLN PARK
3502 Pine Grove.
Beautifully arranged 4-5 room apartments; electrical refrigeration; fireplaces; desirable neighborhood. Manager on premises.
1623 Belmont.
Splendid 2-3-4 rooms, $37.50 up; electrical refrigeration; convenient to schools, churches, Lincoln-av. shopping district. See manager on premises.
3531 Broadway.
Attractive, modern 1-2-3 room apartments, $35 up; incinerators. Kraftex walls, showers, electrical refrigeration. Manager on premises.

FOR FURTHER LISTINGS IN ALL SECTIONS OF THE CITY CALL TODAY.
DEARBORN 7740

2000 Lincoln Park West
2 ROOMS, $75 to $90.
3 ROOMS, $92.50 to $150.
4 ROOMS, $125 to $175.
5 ROOMS, $160 to $225.
Overlooking Lincoln Park and lake. All outside rooms. Uniformed doormen. Beautiful lobby.
Peter F. Reynolds
LINCOLN 3633.

NEAR NORTH SIDE
One of our studios is so beautiful with its lofty beamed ceiling, high arched windows, stone fireplace and winding stair with wrought iron railing that it seems like a dream, but it's livable, too, with a nice kitchen and dining room, 2 bedrooms, 2 baths. We also have some stunning large apts. which we would like to rent to a group of 3 or 4 who would like to live together.
COOK ESTATE.
161 E. Erie. Superior 2875.

DELAWARE TOWERS.
Attractive deal to responsible applicants. One to five rooms. Floors carpeted. All kitchens with electric refrigeration in separate rooms. Showers over tubs. One room with in-a-dor bed; larger apartments as needed. Soundproof walls between apartments. Forced ventilation to corridors and kitchens. All outside exposures. Apply at corner of Delaware and N. Wabash.

CORNER WINTHROP AND THORNDALE.
1, 2, 3, 4 and 5 rms. One of the finest bldgs. in N. Edgewater... [illegible] exp. One blk. to beach; good transportation. Wonderful deal to ... qualify on references ... responsibility. See resident agent N. E. Cor. Winthrop and Thorndale.

WE HAVE A CHOICE LIST OF APARTMENTS NORTH. OFFICE OPEN EVES.—SUNDAY P. M.
ARTHUR KRUGGEL & CO.,
4865 BROADWAY. LONGB. 5531.

4531-39 N. PAULINA-ST.
Beaut. 3 and 4 rms., in-a-dor bedrm., rollaway, free ref., tile bath, shwrs, ... everything best; new, low rents. Open on these apts. Agt. in bldg. Call Bitt. 4040.

3839-45 GREENVIEW-AV.—Attractive apts. 2, 3, 4, and 5 room modern apts.; free refrig. Exc. trans. Reas. rents. See janitor or phone owner. Superior 9506.

3 LGE., LIGHT RMS., INC. BEDRMS., $45. 4 LARGE, LIGHT RMS., IN-A-DOR, $50. Elec. refrig.; near bus, L and surface. 1926 MONTROSE. ROGERS PARK 2926.

CHOICE APTS.—LOW RENT.
3-4-5 rm. apt., mod. bldg., free el. refrig.; conv. to lake and trans. 1232 Jarvis-av.

3½ RMS.—VERY DESIRABLE; ELEC. REfrigeration; reas. rent. 6435 ... State 8126 or Stickler. Lake View 0891.

2-4-5 R. APTS.; PRK. LK. BCH.; ELEC. Frig.; dec.; poss. now. Rogers, 1102 Pratt.

TO RENT—APARTMENTS.

NORTH.

General List.

BAIRD & WARNER offer the widest apartment selection
Phone or stop in any of our offices for a free booklet illustrating all our buildings.

N. MICHIGAN-AV.
646 N. MICHIGAN. SUPERIOR 1855.

4-5 ROOMS.
2836 CAMBRIDGE-AV. ...$80-$110. Large light rms., cross vent.; yard, 1 blk. Sheridan-rd., B'way shops.
2309 COMMONWEALTH...$85-$125. Large rooms, elec. refrig.; ½ blk. Lincoln park, 1 blk. bus, surf. lines.
3638 SHERIDAN-RD. ...$90-$125. 5 rooms has 2 baths. Large, light rooms, south exposure, view of park and lake; firepl.; bldg.; Lincoln Pk.

5-6 ROOMS.
2457 ORCHARD-ST. ...$85-$105. South and west exposure; residential location; nr. schls., churches, transportation and park. El. refrig.

6 ROOMS.
501 BRIAR-PL.—$150, 3 baths, 2 master bedrooms with southern exposure, private yard. G. E. refrig. ½ blk. Sher.-rd.—Lincoln Pk. 2 blks. L.
3152 HUDSON-AV.—$125; 2 baths, large rooms, slpg. porch, sun parlor, priv. yard, quiet street, 1 blk. Sheridan-rd. and park, 1 blk. surf. lines, schools 2 blocks.

6-7 ROOMS.
509-21 ROSCOE-ST. ....$110 UP 2 baths; Frigidaire; 1 blk. Lincoln Pk., lake, Broadway surface line; school 3 blks. Agent on premises.

7 ROOMS.
3920 PINE GROVE....$160, 3 apt. bldg. Large rooms, facing yard on south; garage available; 1 blk. Sheridan-rd., B'way, and shops.

8 ROOMS.
3624 SHERIDAN-RD....$175, 3 baths, 4 master bedrooms, servants' rm.; overlooking Lincoln Pk.; stores, shops 1 block; bus at door.

9 ROOMS.
223 E. DELAWARE-PL.—$225-$275, 3 baths, sleeping porch; exceptional large rooms; elevator bldg.; east of Michigan; 1 blk. lake; bus ½ blk.

UPTOWN
4545 BROADWAY. LONGBEACH 1855.

1-2 ROOMS.
936 SUNNYSIDE—$35-40. Free refrig.; ½ blk. to lake; 2 blks. to L.
4556 DOVER—$45. Living rm., in-a-dor bed; elec. refrig.; ½ blk. to L.

3 ROOMS.
4503 GREENVIEW—$55. Free refrig.; in-a-dor beds; elec. refrig.
4330 N. HERMITAGE—$65. New bldg.; large rooms; Kraftex walls, tile bath; rollaway bed; linoleum; 2 blks. N. W. suburban and L exp.
4233 N. HERMITAGE—$60. Extra roller bed; showers, tile bath; radio outlets; Frigidaire.

4 ROOMS.
2941 SHEFFIELD—$40. Nr. Wellington "L." Large rms., elec. refrig.
4881 N. PAULINA—$62.50. New bldg.; elec. refrig.; Kraftex walls; rollaway, kitchen cabinet, linoleum.
4444 N. LINCOLN—$65. New bldg.; elec. refrig.; in-a-dor bed.
4918 GLENWOOD—$55. G. E. refrig.; 3 blks. to L; residential neighborhood.

5 ROOMS.
1105 LELAND—$40. Steam heated apts.; 1 blk. Wilson-av. L.
4500 MAGNOLIA—$57.50. Elec. refrig.; fireplace, bookcases, etc.
2941 SHEFFIELD—$45. Nr. Wellington L; large rooms; elec. rfgn.

6 ROOMS.
1224 HOOD-AV.—$75. G. E. refrig.; firepl., bookcases, paneled din. rm.; 2 blks. to school and L.
1105 LELAND—$50. Steam heated apts.; 1 blk. Wilson-av. L.

10 ROOMS.
1020 ARDMORE—3 baths; elevator serv.; ½ bl. Sher.-rd.; view of lake.

BAIRD & WARNER

Beautiful Lincoln Park Apartments
415 FULLERTON-PKWY.
2-3-4 ROOMS, $80-$135.
NEW 15 story BLDG. Free gas, refrig.
327-35 BELDEN-AV.
5-7 ROOMS—REASONABLE.
Opp. Belden-Stratford hotel.
437 ALDINE-AV.
4-5-6 ROOMS, $110-$150.
Opposite Yacht Harbor.
4528 CLARENDON-AV.
4-5-6 ROOMS—VERY LOW RENT.
Opp. New Linc. Pk. and lake.
Lincoln 3633. Lincoln 1518.

Steinbach Investment Co.,
6202 BROADWAY. ROG. PK. 2737.
UNUSUAL VALUES IN ATTRACTIVE APTS.
6406 N. Rockwell, 2½ rm., elec. refrigeration ....$37.50 up
6416-28 Bosworth, 3-4-5 rms., elec. refrigeration...........................$37.50
6455 N. Washtenaw, 5 rms., elec. refrigeration, tile bath, in very modern ....$45-$50
2049-51 Jarvis, 4-5 rms., elec. ref.; very reas.
3656 N. Rockwell, 4-5 rms., elec. ref. $50
1401 Winnemac, 5 rms., elec. ref., exc. transportation ....$65-$75
1243 Rosemont, 6 rms., elec. refrig.; good transportation $70

TEN WEST ELM
1 block Lake Shore-dr. New 20 story bldg. Spacious, carpeted floors, canvased walls; G. E. refrig.; 10 min. walk to loop. 2 TO 5 ROOMS. $70-$165.

RENT FROM OWNER
2010 Foster-av., corner bldg. 3-4-5 rms., free elec. refrig., shower; 1 blk. Junior high. N. W. steam rd.; $45.
2020 Berwyn, 3-4 rms., stm. ht.; rollaway bed; ... elec. refrig.; ... 1 blk. ... bldg. ... $42.50. See Buelens.

FREE RENT
Liberal concession to responsible parties at rents from $37.50 to $85 in high grade bldgs. at 20 locations. Rms. 3 to 6. Roscoe-st., 2 blks. from trans. Immediate occupancy. 1151 Grace-st. Bitt. 9498.

3-4-5-6 RM. APTS., $35 UP.
New low rentals; elec. refrigeration. 4417 Clifton-av., 3-4 rms., in-a-dors. 4427 Kenmore-av., 4-5 rms. ....$35-$55. 4857 Kenmore-av., 4 rms. ......$55-$60. 4806 Hermitage-av., 3 rms. ......$35. Open for inspection.

2 RMS., $37.50.
1 BEDROOM, 4 RM. APT. ....$52.50. Refrig.; in-a-dor; gas pd.; newly dec. 2 blks. "L" 3 trans. 4301-11 N. Winchester.

1 to 5 Rm. Apts., $32.50-$60.
Gas, lt., el. refr., and shops. 2 blks. N. ... gas. nr. park. 2021 N. Dayton.

1436-38 PENSACOLA-AV.
2-3 and 4 rms.; elec. refrig.; free ... trans. ... 1 to 2 ... rooms ...

2¼ ROOMS—$37.50 UP.
Modern, G. E. refrig.; bedrm.; slpg. rm.; gd. trans. 760 Brompton, Lake View 0071.

500 DIVERSEY-PKWY.
1-5 rm. apts., in-a-dor beds; free refrig. Lincoln Park; good transportation.

LARGE, BEAUTIFUL 3½, 4 AND 5 ROOM apts.; in-a-dor beds, mechanical refrig.; rear porch; ... refrig.; ext. trans.; reas. Rogers ... 4446 N. Ashland-av.

4 AND 4 ROOM APTS., ... [illegible]. ... N. Damen.

TO RENT—APARTMENTS.

NORTH.

General List.

Schoenlank AND Kirschner
1505 Morse-av. Shel. 8820.
PHONE OR WRITE FOR YOUR COPY OF OUR ILLUSTRATED SPRING RENTAL GUIDE
"FINDING YOUR IDEAL APARTMENT."
MAY 1ST OR IMMEDIATE OCCUPANCY.
—S. & K.—

1 RM.
6930 Greenview. Free gas, lt., ref. $40.00
517 Oakdale-av. Free gas, lt., ref. 47.50
—S. & K.—

2 RMS.
1755 Albion-av. Near trans. $35.00
4434-44 N. Damen-av. New bldg. 45.00
517 Oakdale. Free gas, lt., ref. 45.00
6930 Greenview. Free gas, lt., ref. 40.00
6458 N. Washtenaw. New bldg. 40.00
—S. & K.—

3 RMS.
1232 Albion-av. Fur. and unf. apt. ...$45.00
4434-44 N. Damen-av. New bldg. 55.00
1519-27 Farwell. Ultra mod. bldg. 60.00
4518-28 Greenview-av. Well kept bldg. ...60.00
1325-33 N. Shore. Well kept bldg. 65.00
4936 Winthrop. Nr. "L" 45.00
6930 Greenview. Free gas, lt., ref. 55.00
517 Oakdale-av. Free gas, lt., ref. 90.00
3946-56 N. Irving-av. Mod. bldg. 40.00
6454 N. Washtenaw-av. New bldg. 55.00
—S. & K.—

4 RMS.
1540-42 Albion-av. All good sized rms. $60.00
2018-22 Arthur-av. Nr. N. W. R. R. 70.00
6960-68 N. Ashland-av. Ultra mod. bldg. 75.00
4836-42 Belleplaine-av. Nr. trans. 70.00
1422-32 Farwell-av. New bldg. 70.00
1248-50 Addison. Nr. transp. 60.00
1349-55 Greenleaf-av. Nr. N. W. R. R. ...62.50
2016-18 Greenleaf-av. 3 blks. Morse L....65.00
4526-59 Greenview-av. Tile baths 60.00
3946-56 N. Irving-av. Nr. N. W. R. R.....45.00
1849 Lunt-av. Nr. N. W. R. R. 65.00
2822-24 Peterson-av. Tile baths 60.00
1325-33 North Shore-av. Free refrig. 62.50
6415-25 N. Richmond. Free refrig. 70.00
1332-40 Estes-av. Nr. lake 60.00
1354-62 Estes-av. Nr. lake 50.00
1757 North Shore. Nr. transp. 60.00
—S. & K.—

5 RMS.
1519-27 Farwell-av. Ultra mod. bldg. $95.00
1480 Gregory-st. 70.00
1517-27 Farwell-av. 2 blks. Morse L 75.00
1549 Lunt-av. Nr. N. W. R. R. 60.00
1325-33 North Shore-av. 3 blks. Loy. L...65.00
1622-36 Sherwin-av. Nr. L 70.00
1430-33 Rascher-av. Nr. L 50.00
1322-40 Estes-av. 1 blk. lake 75.00
7733-35 N. Hermitage-av. Nr. trans. 60.00
6960-68 N. Ashland-av. Ultra mod. bldg. 100.00

6 RMS.
6445 N. Irving-av. $100.00
Exclusive residential 3 apt. bldg.; tile shower stall; lge. brkfst. room; Craftex walls.
7631 Bosworth-av. $100.00
2 baths, tile shower stall, 7 closets, canvased walls.
—S. & K.—

7 RMS.
Beautiful 3 apt. bldg., nr. lake, Morse L sta. [2 and 3 baths] $150
Other distinctive large apts. and private homes on the north side and North Shore shown by appointment only.
REPRESENTATIVES OR JANITORS AT ALL BUILDINGS.

Pre-War Prices
APTS. NOW READY
RESIDENT AGENT AT EACH BUILDING INSURES SATISFACTION AT ALL TIMES.

906-34 SUNNYSIDE-AV.
LARGE, HOMELIKE 4 AND 5 ROOM apts.; newly dec.; refrig.; sun parlors, pantries, showers. A high grade home for choice people. Call EDG. 6679.

7600-14 N. ASHLAND.
4 AND 5 ROOM APTS. WITH IN-A-dors; one fare to Howard exp., one fare to Evanston. Phone BRI. 0059.

1548-58 JUNEWAY-TER.
2-3-4-5 ROOMS, NEWLY DECORATED. Free refrig.; one fare to Evanston; near lake. Phone HOL. 0544.

1409-15 FARWELL-AV.
2-3-4-5 ROOMS, NEWLY DECORATED. G. E. refrig.; free gas; one block to L Station. Phone BRI. 3884.

1317-25 TOUHY-AV.
4 AND 5 ROOM APARTMENTS. NEAR Beach; G. E. refrig.; choice apartments; newly decorated. See these wonderful values. Phone SHE. 0005.

4624-26 N. ASHLAND-AV.
5 BEAUTIFUL ROOMS IN 6 APT. building; sun parlors and sleeping porches. CENT. 6610.

1730 JUNEWAY-TER.
3 AND 4 ROOMS; REFRIG.; IN-A-DORS; 2 blocks to L; one fare to Evanston; near theaters and shopping; high grade decorating. Phone BRI. 6788.

4646 MAGNOLIA-AV.
1 AND 2 ROOMS DE LUXE APARTments; also one three room studio; refrig. Free gas, shower, close to all transportation. Phone SUN. 7885.

RESIDENT AGENT AT EACH BUILDING.
A. M. KRENSKY & BROS.
One N. La Salle-st. Central 6610.

W. T. TANGNEY CO.
1140 Bryn Mawr. Lon. 4650.
839 Dakin—2 lge., lt. rms. $37.50
1038 Bryn Mawr—2 rms. ....
1038 North Shore—3 rms. ....
1038 Bryn Mawr—3 lg. rms. ....
1286 Early—3 rms. ....
4606 Kenmore-av.—4 rms., pchs. ....
1286 Early—4 rms. ....
4554 Wayne—4 rms., pchs. 47.50
1518 Broadway—4 rms. 50.00
1340 Winthrop—4 rms., inador 45.00
1111 Ardmore—4 rms. 60.00
839 Dakin—5 rms., rollaway 55.00
1123 Winthrop—4 rms., inador 65.00
1320 Winthrop—5 rms., sunpar 125.00
1410 Farragut—5 rms., pch. 70.00
1216 North Shore—5 rms. 65.00
1016 Wayne—5 rms., open pchs. 65.00
1200 Winthrop—7 rms., pchs. 75.00
1055 Hollywood—9 rms., refrig. ....Reas.

GOOD VALUES
ARE AVAILABLE AT
COMMODORE
AND
GREEN BRIAR APTS.
559-61 SURF-ST.
4 TO 8 ROOMS, $75-$250.
ATTRACTIVE APARTMENTS. FINEST LOCATION. LIGHT AND REFRIGERATION FREE. AGENT ON PREMISES.
LAKE VIEW 0861.

180 E. DELAWARE-PL.
OWNERSHIP MANAGEMENT.
3 TO 6 ROOMS—$110-$235.
Light, gas, and refrigeration included. Maid service if desired—switchboard. Restaurant in building. WHITEHALL 5100.

1218 VICTOR-AV.—2 AND 3 RMS. AND kitch., ref. free; fur. or unfurn. 1063 Thorndale, 4-5-6 rms.; refrig. 1065 Thorndale, 2-3-4 rms., in-a-dor. 1459 Elmdale-av., 4 rms. NEW BLDG. Sheridan-rd., 6-7 rms. Reas. rent. Gentiles. Neuhaus, 1204 Thorndale. Longbeach 4561.

PAULINA MANOR ARMS, 4821-31 N. PAULINA—Large rooms, ... 3-4-5 rms. ... crystal fixtures, elec. dishwashr., refrig. NEW BUILDING.

3933-43 Janssen-av. 1400½ West; 2-3-4-5 ... bedroom and 4 room apartments ... all transportation; ... $45 up. J. O'Donnell & Co., Longbeach 1558.

NEW BLDG.—2½-3-4 RMS.
$45 up. Refrig. free; in-a-dor; showers; L. 2501-23 Winnemac. Longbeach 6559.

PELHAM MANOR APTS., 3 AND 3½ RMS. Newly dec., carpeted floors ... 2 rms. Ultra mod. ... Prize Grove-av. ...

534 BROMPTON-AV.
3-4-5 rms.; elec. refg.; ... Pine Grove; nr. Sher.-rd. and ... reas. ...
224 W. NORTH-AV.—3-4-5 RMS.; HOT WA... heat; $25 to $45. ... See Fisher, or ... Gentiles. ...
NEW BLDG., 3¼-4-5½ RMS. TILE BATH; ... 7078 Hilldale, corner ...
757 BRIAR-PL.—NEW BLDG. 2-3-4 RMS. ... inador; reduc. rent; refr. Buck. 8888; ... 2 rms. and bath. $15. Bitt. 6294.

[Continued on following page.]

TO RENT—APARTMENTS.

[Continued from preceding page.]

NORTH.

General List.

HOGAN & FARWELL

664 N. MICHIGAN-AV.

WHITEHALL 4560.

Secure our complete list of the most desirable apartment homes for rent and for sale.

EXCLUSIVE AGENTS

20 CEDAR-ST.
11-14 ROOMS DUPLEX. Studio living room; wood burning fireplace,

1366 N. DEARBORN-ST.
3-6 ROOMS.

400 DEMING-PL.
(At Lake View-av.)
3-4 ROOMS.
Switchboard service.

1320 N. STATE-ST.
6-10 ROOMS.
Simplex and Duplex.
Wood burning fireplaces.

1244 STONE-ST.
8 ROOMS—4 BATHS.

2440 LAKE VIEW-AV.
4-8 ROOMS.
Garage on premises.

2600 LAKE VIEW-AV.
10-11 ROOMS.
Wood burning fireplaces.

747 CASS-ST.
3 ROOM STUDIO APTS.
Wood burning fireplace.

720 CASS-ST.
1-3 ROOMS.

Attractive Rentals

Representatives at Buildings.

"THE HUB OF THE NORTH SIDE."

John J. Ready & Co.

4001 SHERIDAN-RD.
Corner Irving Park-blvd.
BUCKINGHAM 0500.

CALL OR PHONE FOR OUR COMPLETE INFORMATION ON APARTMTS. FOR RENT. ANY SIZE. EVERY PRICE. YOUR INQUIRY APPRECIATED.

2 RMS., $35 AND $40.
1222-34 Carmen: close Argle L......$35
639 Rosce: free refr.. showers.....$40
4034-40 N. Ashland: refrig. showers.$40
4225-35 N. Paulina: refr.. showers...$40
1050 Dakin-st.: free gas. refrig......$40

3 RMS., $45 AND $52.50.
1232-34 Carmen; close Argyle L......$45
7223 Rogers-av.: lge.. lt. rms.. refr..$45
639 Roscoe: refr.. in-a-dor....$45-$52.50
4034-40 N. Ashland: refr.. in-a-dor....$50
4225-35 N. Paulina: refr.. in-a-dor..$50
2046 Touhy; lge.. spac. rms.. refr....$45

4 RMS., $40 TO $65.
4215 Broadway: large. lt. rms.......$40
815 Newport: elec. refr.. dec........$50
5240-50 Glenwood: s. par.. refrig....$50
639 Roscoe: free refr.. in-a-dor.....$65
944 Irving Pk.-blvd.: new. dec.. refr.$55

5 RMS., $60 to $90.
5050 Glenwood: sun par.. refrig.....$60
833 Leland: lg.. lt. rms.. refrig....$60
6422 Greenview: tile bath. shower..$65
1250 Montrose: sun par.. refrig.....$60
744 Bittersweet: close pk.: el. refr..$75
3948 Pine Grove: sun par.: refr.....$90

6 RMS., $60 TO $150.
815 Newport: elec. refr.. dec $60
820 Crescent: new dec.: close lake.$60
835 Leland: spac. rms.. refr.......$67.50
6424 Greenview: 2 baths: refr.......$90
528 Belmont: 2 baths. 2 sun par..$150
4104 Kenmore-av.. 1st $65

OFFICE OPEN SUNDAY AND EVENINGS.

1100 NORTH DEARBORN-PKWY.

NEW 20 STORY FIREPROOF BLDG. 2, 3, AND 4 ROOM APARTMENTS. UNFURNISHED.
A comfortable, attractive home within walking distance of the loop. Lincoln park, and the lake. "Suited to the personality and individuality of discriminating people."

TWO ROOM APARTMENLTS.
Reception hall — Living room
Large dinette — In-a-dor bed
Bath-shower — Dressing room
EXTRA BEDROOMS IN LARGER APTS.

Rentals $57.50 to $125

24 HOUR SWITCHBOARD SERVICE.

John T. Wheeler & Co.
1100 N. DEARBORN-PKWY. SUP. 4955

Sheridan Brompton,
3520 Sheridan-rd.

6-7 ROOMS UNFURN. — 3-4-5 RMS. FURN. AND UNFURN.
Ideally located in exclusive Belmont Harbor and Lincoln Park district; overlooking lake; mechanical refrigeration; circulating ice water; tile baths; spacious rms. and closets; maid service available. Call Bittersweet 3722.

UNUSUAL RENTAL VALUES AT THIS TIME.

1263 PRATT-BLVD.
DELIGHTFULLY PLANNED.
2-3-4 room apartments; $75 up; new corner building; unusually large living rooms; dinettes and bedrooms; very modern kitchens; light, gas, refrig. FREE; best of transp.; manager on premises or call Dearborn 7740.

MELWAY APTS.
617-625 Melrose-st.
UNUSUAL 2-3-4 ROOMS.
Inador beds. G. E. refrig.; newly decorated; close to Yacht Harbor and trans. Reasonable rent. Agent on premises.

Granville-Winthrop
N. E. corner. 3-4-5 rms.. tile bath. show-in-a-dor: ½ blk. to lake and L: $55 to ... Owner on premises.

LOW RENTALS.
...08-14 Wilson-av. 4604 N. Lincoln-av.
2-3-5 rm. apts.: excel. transp.: ½ blk. to L. ...lls park within ½ blk.: nr. schools and churches, shopping center. See Jan. on prem.

HIGH CLASS 3-4 RM. APTS.
Canv walls, vapor heat, frigidaire: ½ bl ...us., 2 bl L. Very reas. 4527 N. Paulina.

532-40 BELMONT.
3-4 rms., all outside: reduced rents: showers: free refrig.: best trans. Bitt. 4329.

HIGH GRADE 3, 4, 5 RMS. 2 BATHS: new bldg.: electric refrigeration: canvas walls: rental $70 to $115: possession now or May 1. 6829 Lakewood av.
1345 JARVIS. SHEL. 7173

Renter's Service Bureau,
1 to 10 rms., loc. you want. Your price: ...

CONT. 1623-2 4. 5 RM. APTS. EVERY mod. conven.. refrig.. rollaway bed: excel. trans. Agent on premises. Call Shel. 7436.

3 AND 4 ROOMS. SUN PARLOR. SLPG. porch, $40 and $45. 1359 Argyle st.

TO RENT—APARTMENTS.

NORTH.

General List.

2-3-4 ROOMS

2717 Lawrence-av.
2 ROOM KIT. APTS.. facing street. Inador: free gas and light; 1 block L. $37.50 pays to May 1.

5256 Glenwood-av.
2-3-4 ATTRACTIVE ROOMS. Inador bed, free refrig: L and surface; $40-$52.50 pays to May 1.

1627 Fargo-av.
2-4 ROOM DESIRABLE APTS. Beautifully located; elec. refrig. Some apts. are furnished. ½ blk. Jarvis-av. L sta. Manager on prem. Rog. Pk. 2394. Very moderate rental.

535 Wellington-av.
3-4 ROOM SPACIOUS APTS. Extra large living room: free gas, refrig.; good trans.: ½ blk. Sheridan-rd. $50 pays to May 1.

6239 N. Western-av.
4 ROOM APT. Bedroom and inador; free gas. See janitor at 6146 Oakley-av A real bargain at $45.

1737 Balmoral-av.
4 ROOM APTS. New bldg.; Craftex walls, arch openings; showers; free refrig.; conv. surface and C. & N. W $52.50 pays to May 1.

1455 Cornelia-av.
4 LOVELY LIGHT ROOMS. Corner bldg. Residential dist. Free refrig.; conv. stores L. surface. $55 pays to May 1.

5-6 ROOMS

1024 Belden-av.
5 CHEERFUL ROOMS; cor. apts.: elec. refrig.; conv. L exp. and 3 surface lines A value to average $50.50.

1218 Carmen.
5 LOVELY ROOMS: beautifully decorated and equipped: elec. refrig. Very moderate rental to average $52.50.

6355 N. Paulina-st.
5 ELEGANT ROOMS. sun parlor, priv. porch: elec. refr.: lovely large yard: priv. garage available. $70 pays to May 1.

1511 Jonquil-terr.
5 CHOICE OUTSIDE ROOMS, sun par.; free elec. ref.; 2 blks. Howard business dist.; L trans. $75 pays to May 1.

1417 Leland-av.
5 HIGH CLASS ROOMS. sun par.. tile bath. free refr.: newly equipped throughout. $80 pays to May 1.

5737 Winthrop-av.
6 LOVELY ROOMS in 2 apt. bldg., residential dist; steam heat: nice yard: L, bus, surf. trans. $60.

4414 Sheridan-rd.
6 ROOMS, newly remodeled: G. E. refrig. Very low rent. $65 pays to May 1.

For further information concerning these and other apartments call

John C. Bowers & Co.,
4642 BROADWAY. LONGBEACH 8833.

for the exceptional in fine apartments

and the rentals are exceptional too . . . even in the present market.

200 east delaware-pl.
spacious 8 room, 3 bath apartment, in small exclusive building. abundance of cross-ventilating. wood burning fireplace; only apartment available in building. a sublease at a sacrifice.

190 east chestnut-st.
beautiful 9 room apartments, doorman and elevator service; library; rentals surprisingly reasonable.

227-237 e. delaware
modern 7 and 9 room apartments, with 3 and 5 baths, in building of restricted tenancy. layout extremely comfortable and convenient courteous elevator and doorman service. $225 up. call MRS. NUSSER WHITEHALL 6907.

our representatives at building will show, or telephone main office.

mc menemy & martin, inc.
j. ward martin, president.
wrigley b'ldg. north.
whitehall 6880.

Live on the Shore of the Lake

NEW
PARK EDGEWATER
OFFERS 2½ TO 5 ROOM APARTMENTS OF DISTINCTION WITH DELIGHTFUL FEATURES.
Furnished or Unfurnished.
BEAUTIFUL APPOINTMENTS. BATHING BEACH AND GROUNDS. INCLOSED PARKING FACILITIES. COMMISSARY AND VALET. ABUNDANCE OF CLOSET SPACE. All floors carpeted. Light, gas, and refrigeration furnished. MAID SERVICE AVAILABLE. RESIDENT MANAGER. RENTALS $90 TO $180 MONTH.
6101 SHERIDAN ROAD.
Telephone 4430 Rogers Park.

CHOICE APARTMENTS.
6439 Newgard. 2 rms.; refrig...........$40
6501-3 Bosworth. 4 rms.; sun parlor.....$55
1514-16 Arthur. 4 rms.; refrig..........$50
1421-23 Thome. 4 rms.; new bldg.......$75
1424-26 Thome. 4 rms.; new bldg.......$70
1439 North Shore-av.. 4 rms.; refrig.....$65
6654 Newgard. 4 rms.; refrig.............$65
6525-27 Glenwood. 5 rms.. slp. pch......$65
1424-26 Thome. 5 rms.; new bldg...$80-$90
6156 N. St. Anthony-ct.. 5 rms.. 2d fl....$80
6501-03 Bosworth. 5 rms.; refrig..........$75
5906 N. Hermitage. cor.. 5 rms...........$70
5755 N. Washtenaw. 1st apt.. 5 rms.......$65
1423 Thome-av.. 5 rms.; new bldg.....$100
1518 Thorndale. 6 rms.: 2 baths. tile kitchen: new bldg.................$125
6315 Wayne-av.. 6 rms.. 2d apt..........$75
6153 N. St Anthony-ct.. new. 6 rms......$85
JOHN J. KERN & CO.,
1520 Devon-av. Sheldrake 8602
Open Until 9 P. M. Daily—Sunday, 9 to 5.

NORTH SHORE BEACH APARTMENTS ON-THE-LAKE.
1029-51 NORTH SHORE-AV.
2½ to 5 rm. apts.: large room; sized canvas walls: inador beds: linoleum on kitchen floors; free refrig. Garages.
APPLY AT OFFICE OF BUILDING.
Phone Rogers Park 2928.

YACHT HARBOR APARTMENTS.
SUPERIOR 1-2-3 rm suites EXCLUSIVE BUILDING.
422 Melrose-st. near the lake. Commissary elevator free refrigeration. light, gas.
LOWEST PREVAILING RATES
Manager on premises. Phone Bit. 4106

2 TO 5 ROOMS.
$37.50 TO $65.
923 GEORGE-ST. [2900 N.]
911-29 OAKDALE [2950 N.]
Exceptional values in desirable apartments. Large rooms; all white woodwork: elect. refrig.: free gas; 1½ blocks to "L." surface or bus tran. See jan. on premises. R. P. 8040.

2-3-4 RMS., $45 UP
861 CORNELIA—943 EDGECOMB PL.
4615 ASHLAND-AV.
Refrig.. modern decor.: elect. trans.: built ... managed by owner See janitor or phone V. Erickson. Bittersweet 1603.

550-60 ALDINE-AV.
BEAUTIFUL 3 AND 4 RM. APTS.
Frigidaire, modern: most reasonably priced apartments on North Side. See janitor.

JUST FINISHED 5 EXTRA LG., LT. RMS.; every mod. conv. Beau. dec., 6 clos., lg enc pch., ex. loc., all tr., 20 min. lp. Very desirable at rental. Owner Bittersweet 5809.

6811 LAKEWOOD AV.—3 AND 4 ROOMS. very modern, elec. refrig ; near lake and L: $50 to $60.
AGENT ON PREMISES. ROG PK 7338.

2 TO 5 RMS., ON LAKE; EL. REF., VAPOR ht., showers, linoleum, cab. sty., flower court; $55 up. 7621 Eastlake terr. Fra. 0802.

TO RENT—APARTMENTS.

NORTH.

General List.

IN ROGERS PARK
3-4-5 ROOM APTS.
All large and light. Newly decorated. Showers: free refrig. Reasonable rent. 1663 Pratt-blvd. Sheldrake 7516.

One, Two, and Three Rooms.

PARK ROYAL
451 Wrightwood . . . .
1-2-3 ROOMS, $50 TO $135
One of the newest and most beautiful buildings on the North Side. Delightful view of park and lake. The rental includes carpeted floors, gas, light, elect. refrig., and electric dishwasher.
Mrs. Brown, Mgr.
Lincoln 6780

COCHRAN & McCluer,
40 N. DEARBORN.
CENTRAL 0930.

1100 N. LA SALLE
NEW 16 STORY FIREPROOF BLDG. UNFURNISHED.
1 ROOM—$46.
1½ ROOMS—$63.
2 ROOMS—$69.
The one room apartments consist of large living room, in-a-dor bed, kitchenette, bath with shower, ample closets.
FREE LIGHT, GAS AND REFRIGERATION A. C. CURRENT FOR RADIO. SWITCHBOARD SERVICE DAY & NIGHT. FIVE TRANSPORTATION LINES ONE BLOCK.
10 MINUTES FROM LOOP.
John T. Wheeler & Co.
1100 N. LA SALLE-ST. DIVERSEY 5320.

601 Deming-pl.
2-2½-3 Rms., $55 to $100.
Large and light apts., 2 rms., have liv. rm., dinette, kitchen; 2½ rms. have liv. rm., bedrm., kitchen, 2 closets, extra bed; 3 rms. same as 2½, but with dinettes.
Mrs. Sheppard, Mgr.,
Mohawk 0223.

COCHRAN & McCLUER CO.,
40 N. DEARBORN-ST. CENT. 0930.

2 ROOMS, $40 UP
5740-48 WINTHROP-AV.
Excellent Edgewater location; apts. newly decorated; ivory w. w., new stoves. G. E. refrig. Near L, bus, street car, lake and shopping center. See agent at bldg., or
COCHRAN & McCLUER CO.,
1526 Morse-av. Rogers Park 8040.

2 ROOMS, $45.
6822 N. ASHLAND-AV.
Beaut. lobby, elev. serv., mod. bldg.; free gas, light and refrig. A few furn. apts. available. Res agent on prem.
Schoenlank & Kirschner, Inc.
1505 Morse-av. Shel. 8820.

1-2-3 RM. COR. APTS.
$30 TO $47.50.
5643 Ridge-av., cor. Magnolia, 1 block Bryn Mawr L sta., bus and car; 3 blks. to lake; elec. refrig.; 3 exposures. PAULSEN.

3 ROOMS, $45 UP
1618-22 WALLEN-AV.
Newly decorated apts.; gas free; Frigidaire; best rent values in Rogers Park. A front apartment also available at $50. See agent at bldg. or phone Rogers Park 8040.

ENGLISH BASEMENT APTS.
POSSESSION MAY 1. 3 ROOMS.
Enameled woodwork, canvased walls. all rooms have splendid outside light. These apts. are offered at a nominal price. See janitor, 4609 N. Paulina.

2 RMS., KIT., $37.50-$42.50.
1717 NORTH SHORE-AV.
New bldg., free refrig. and gas. Quiet st. Agt. at bldg. Ph. Rog. Pk. 6360.

2343 GENEVA-TER.
533 FULLERTON-PKWY.
1-2-2½ rooms, unfur., furn.; modern bldg.; elec. refrig. $40 up; worth investigation.

3 RMS., $45.
New bldg., bedrm. and inador, front apt., G. E. ref.; nr. pk. and trans.; will hold for April or May. Agt. on prem. 2005-7 Farragut-av.

ARGYLE BEACH APTS.
At lake; 2½-3½ beaut. rooms; very modern; tile bath, shower, arch. openings, elev. serv.; very desir. loc. and bldg.; moderate rental. 901 Argyle. Longbeach 3220.

2 RMS., $35; 3 RMS., $45.
Incl. gas and refrig. Bus, surf., and Loyola express. Agent on premises.
6349 MAGNOLIA-AV.

SUBLEASE UNTIL OCT.
Living room, bedroom, kitchenette; west exposure, all carpeted. Reas. 6101 Sheridan-rd., Apt. 6B. Call Sheldrake 3352.

RAVENSWOOD 3 RM.
Front, newly dec., bedrm. and inador, G. E. ref.; nr. L and bus. 4409-11 N. Paulina. Bitt. 4040. Open for inspection.

Gas, Light, Gen. Elec. Free.
2 rm. kit., in-a-dor bed. shower and bath; new. dec.; nr. lake. L. bus. surf.; $42.50-45. ADDISON MANOR, 620 ADDISON.

2 ROOMS, KIT., $35-$40.
Free refrig., one blk. to L and lake. Agt. 1357 Greenleaf-av. Phone Rog. Pk. 6360.

548 BRIAR-PL.—$30 UP.
Drastic cuts; beautifully decorated, 1-2 rm. kitnts. Electric refrig.; very modern.

BIG RENTAL REDUCTION!
2-3 rms., $35-$45. Free refrig. and gas. 5529 Kenmore. See jan. or call Ran. 6171.

1619 MORSE-AV.
1-2-3 rm. apts., free gas, light, and G E. refrig. See janitor or agent on premises.

734 WRIGHTWOOD.
Beau. 3 rms. and kit., $45; free gas and refg. See jan. or call Randolph 6171.

$45-$50—3 RM.. BEDRM.. MOD. OUTSIDE apt.: Frig.; firepl.; nr. lk.; ex. trans. 1 fur. new beau. furnishings, drapes free. 900 Lafayette-pkwy.

$40—OUTSIDE KITCHNT.
3 rm. effcy., incl. refrig., gas; bus. car at door; L 2 blks. 1157 Diversey-pkwy.

2 Room, Kit. (Bedrm.), $40.
1½ blks. Howard L sta. Sleeping porch. Free refrig. and gas. Agt. 1716 Jonquil-ter.

1614 JONQUIL-TER.
Lge. 2-3 rm. apts., 2 inador beds nr Howard-st. L. See janitor. Rogers Pk. 3932

1723 MORSE-AV.—1-2 RMS., UNFURN. AND furn.; attractive rentals; free lt., gas, and refrig.; carpeted. Ph. Briargate 9454.

LEAVING CITY—SACRIFICE MY BEAUT Edgewater 2 rm. apt.; near lake and L. Only $37.50. See mgr., 5434 Kenmore.

2 ROOMS AND KITCH.—LARGE DRESSING rm.; new dec.; as low as $35 mo.; stm heat. 5926-34 N. Paulina. Ravenswood 8767

2 RMS.—CARPETED. NEW. DEC.; SUBLET till May 1: March rent free. Apt $25; new lease, $50 mo. 444 Roslyn-pl., Apt. E-4.

2½ ROOMS NICEST IN ROGERS PARK $42.50 up; free elec. refr.; L and bus trans Near lake. 1331 Estes-av. Hollycourt 2256

2½ RMS.. REDUCED TO $45; DINETTE inador bed; free gas and refrig.; new corner bldg. Excel. trans. 748 Webster-av.

SUB-LET—244 E. PEARSON, 3 RM. APT Furn. or unfurn., to Sept. 30. Liberal discount Mrs. Young.

$42 UP—BEAUT. 2-3 RM. APTS., INADOR elec. ref., etc.; see jan in bldg. or Long 5556 8-10 a. m. or eves 4432 N. Seeley.

1½-2½ [BEDR.] LOW RENT. TILE BATH elec. refrig.; good trans.; 1 blk. Addison-Lincoln station, Rav. L. 1837 Patterson.

SUBL. 2 RM. APT; LGT., SAC.; FURN. opt. Sup. 4701, Apt. 510. 244 E. Pearson.

947 CORNELIA—MOD. 2½-3 RMS. APTS. with bedrm., elec. refrig.; reduced rents.

829 SUNNYSIDE—2 RMS.: GAS-ELEC free: $32.50-$35; newly dec.; nr. lake.

1 AND 2 RM. APTS., $35—FREE GAS light and refrig. 5727 Winthrop-av.

NEW BLDG.. VERY MOD., 2½-3 R. APTS and 3 r. Eng. basemt. 4608 N. Hermitage.

3 ROOM APT. NEAR NORTH SIDE. 8 East Elm-st.

2-3 ROOM APTS.—$30 UP; NEWLY DEC.; elec. refrig.; ex. trans. 4868 N. Rockwell.

2 R. UNF. OR FUR. $35 UP; FREE FRIGidaire, gas. 819 Bradley-pl. [3736 North].

BEAU. 3 RM. ENG. BSMT. CORNER APT. Mod.; frig.; bargain. 3638 Pine Grove.

TO RENT—APARTMENTS.

NORTH.

One, Two, and Three Rooms.

5—3—5 CORNELIA-AV.
In the Belmont Harbor Area.
1 ROOM—$50 UP. These apartments certainly satisfy people who want apartments in a smart, luxurious buildings with preferred location. The apartments are all carpeted; rooms are large and light; good size kitchenettes; extra in-a-dors; cross ventilation. Convenient laundries. Free gas, light, electric refrigeration and window washing.
This 15 story fireproof building, just off the drive, overlooks the beautiful Belmont Harbor, the golf course, tennis courts, and lake. It has a fine entrance foyer and all the fine details that go with a fine building. Resident Manager, Buck. 8170, or

Wirtz, Hubert & Little, Inc.
3152 Sheridan-rd. Well. 3000

The Location— The Rental— The Apt. You Want . . .
2-2½-3 ROOMS—
Spacious apts.; all floors carpeted. Light, gas and refrigeration furnished. Maid service available. Desirable new 12 story bldg., opposite Saddle and Cycle club, overlooking Lake Michigan; convenient bus, L and surface transportation. REAL VALUE AT $65 UP.

5240 Sheridan Road
IN THE MIDDLE OF THE BLOCK.
LONGBEACH 1400.

The Barcliff
440 BARRY-AV.
2½-3 Rms., $50-$100.
2½ rooms consist of living room, dinette, kitchenette and rollaway bed; very large rooms.
3 rooms have living rm., dinette, bedrooms, kitchenette and rollaway. Three closets.
Mrs. Waterfall, Mgr.,
Buck. 7574.

COCHRAN & McCLUER CO.,
40 N. DEARBORN-ST. CENT. 0930.

1140 N. LA SALLE
NEW 8 STORY FIREPROOF BLDG. ONE AND TWO ROOM APARTMENTS. UNFURNISHED.
Free Light, Gas and Refrigeration. In-a-dor bed. A. C. current for radios. RENTALS—ONE ROOM—$40 TO $46. WITH SEPARATE BEDROOM. $63. Day and Night Switchboard Service.
John T. Wheeler & Co.
1140 N. LA SALLE-ST. DIVERSEY 5320.

910
LAWRENCE APTS.
between Sheridan and the lake. New 12 story fireproof building; 2½ rooms; floors carpeted; gas, light and refrigeration free. Manager on premises. Longbeach 7823.

1301 ARGYLE-ST.
1½ BLOCKS WEST OF BROADWAY.
2-3 ROOMS—$42.50 UP.
New bldg., in-a-dor beds, colored tile baths, showers, decorated stoves, refrigeration and kitchen cabinets. Free gas and refrigeration.

1 RM. AND KIT., $35.00.
2 RM. AND KIT., $40.00.
New building, Lake View district. 1 block to L station; indiv. electric refrig.; free gas. 926 Newport-av. See janitor, 947.

434 WELLINGTON
1-2-3 bedroom apts., incl. light, gas, refrigeration, carpeted floors; $45 up.
8 STORY BUILDING.
SUSMAN REAL ESTATE CORP.
UNFURNISHED AND FURNISHED.

2129 DAYTON-ST.
1 BLK. W. OF HALSTED AT WEBSTER.
1-2-3 RMS., $32.50 UP.
FREE GAS AND REFRIGERATION.

UNUSUAL VALUES
S. E. COR. WINTHROP AND FOSTER.
Attractive 3 room apts.: in-a-dor bed in living room; near lake, L, bus. Apt. open. McMENEMY, INC. DEARBORN 0100.

LOW RENTALS.
828-32 GALT-AV., NR. CLARENDON-AV. Very attractive 3 rm. apts.; good transp.; nr. schools, churches, shopping centers. See janitor on premises.

SUBL. 3 RM. APT., TILE BATH, SHWR., canv. walls. Conc. 4535 N. Paulina. 2d.

Four, Five, Six Rooms, and Larger.

5306 GLENWOOD-AV.
5 rooms; rear encl. slpg. pch. G. E. refr. Canvassed walls; reas. rent. See Clayton, 7621 Eastlake-terr. Briar. 6964 or
LIEPOLD & HICKS, INC.
1569 Howard-st. Hollycourt 2300.

4 ROOMS—IN-A-DOR BED.
Large sep., sun par., tile bath, shower, central pl., refrig., 1 blk. from L sta. Reas. rent. See Lemke, 1417 Sherwin-av. or call
LIEPOLD & HICKS, INC.
1569 Howard-st. Hollycourt 2300.

VERY REASONABLE RENT.
2340-54 WILSON-AV.
Very attractive 4-5 rm. apts.; sun parlor; gd. transp.; 1 blk. L; nr. schools, churches, shopping center. See janitor on premises.

CONCESSION.
6124-26 N. TALMAN-AV.
Attractive 5 rm. apts.; Frigidaire, enclosed porch, canvas walls; good transp.; very reas. rent. See janitor.

750 BITTERSWEET-PL.
Sublease luxurious 6 rms., 2 baths, first floor; ivory panel walls throughout; 2 large sun parlors; $100 to responsible party; April to October. Wellington 4233.

6325 N. HERMITAGE-AV.
6 rms., 3 bedrms.; high grade 2 flat; G. E. refrig., glazed insul. porch, brk. gar., side drive, h. w. heat, tile bath, shower, extra lav.; 1 blk. N. W. Kenmore sta. Briar. 7223.

TO RENT—1507 N. CLARK, 6 RMS., STM. heat; will rent several flats for rooming to one tenant, or separately; low rent; new. dec. See Jan. or Robt. F. Shanklin & Co., 111 W. Washington-st.

NEW BUILDING.
4 rms. and brkfst. nook, tile kit. and bath, canv. walls; all outs. rms. 6134 St. Anthony-ct. So. of Granville and Leavitt.

6422 N. OAKLEY-AV.
5 beautiful large rms. 1st apt. Tile bath, slpg. porch; new building. Canvassed walls, Frigidaire, garage. Reasonable.

6 RMS.—3 TILE BATHS.
4734-36 Magnolia. 1st and 2d. Large sun rms.; elec. refrig., sun parlor. Also 4 rms., sun par., slpg. pch.; reas. rents. Rav. 10444.

1325-35 FARGO-AV.
Mod. hi. grade apts. at lake; G. E. ref., tile baths, shwr.; ex. tran. Jan. at 1327. Rog. 8846.

1527-9, 1635-7 TOUHY-AV.
6 apts., 5-6 rm., 2 bath, shwr., 2 sun rms., refr.; exc. neigh, tr. 1637 Touhy. Rog. 7370.

CHOICE 4-6 RMS., REDUCED RENTS. Facing lake and new Lincoln park. 4616-4626 CLARENDON-AV. Janitor or owner on prem. Ph. Coh. 4962, Buck. 3830.

TO RENT—S. W. COR. CLEVELAND AND Fullerton-pkwy. 5, 6 and 7 rms.; stm. ht. Reduced, $45.00 up. See jan. or Robt. F. Shanklin & Co., 111 W. Washington-st.

30 FT. LIVING RM.
7 or 8 rms., 3 baths. Open pch., sun rm., view Linc. Pk. Reduced to $130-$140. 15 min. loop. 2725 Pine Grove. Linc. 4250.

6 Lge. Lovely Rms., 2 Baths.
Sun par.; ref.; ample clst.; pri. pch.; ¼ bl. lake; gd. tr.; $95. 919 Margate-ter. [4900 N.]

1032 LOYOLA-AV.
7 rms., bedrms., 2 ba.; sun par., slp. por.; G. E. ref.; adults; Gentile. Rog. Pk. 0521.

WRIGHTWOOD, 612—OPPORTUNITY NOW, 8 lge. sunny rms. off hall, porch, stm. elec., nr. pk. Clark. Refined peo., $55-$60.

5, 6, 7 ROOMS. MODERN; G. E. REFR.; 3 blks. Lincoln park, 20 min. to loop; red rent. Phone owner, Wellington 7950.

JUNIOR-TERR., 703—MOD. 4 RM. APT., in-a-dor, tile bath, shower, elec. refrig., 4300 N., just west of lake. Graceland 7610.

BUENA-AV., 704—ALL LARGE, LIGHT 6-7 rm. apts.; sun porch, 2 tile baths; near lake, golf, park. Wellington 2688.

1504 HOLLYWOOD-AV., FIRST APT.—5 large, light rooms; modern 2 apt., brick bldg.; stove heat; reas. Longbeach 0534.

CHOICE MODERN 4 RM APTS., TILE bath, in-a-dor beds. Frigid.; nr. lake; low rent; good transp. Longbeach 6760.

6 OR 7 LARGE, LIGHT ROOMS, SUN PARlor, 2 baths, glazed rear porch, Frigidaire. Best trans. 5641 Kenmore. Sunny. 5124.

4844 KENMORE, 1ST-3D—VERY LGE. 6 R. htd. apt.; Frig.; gar.; reas. Edg. 2493.

5 RMS.—UP TO DATE; ENCL. PCH.; REAS. price. 4018 N. Maplewood-av.

TO RENT—APARTMENTS.

NORTH.

Four, Five, Six Rooms, and Larger.

ROSS & BROWNE

PALMOLIVE BLDG.
Whitehall 7373.

Offer a selection of fine apartments, all under their management, all at moderated rentals. There is a representative at each building.

5510 Sheridan-rd.
5 TO 8 ROOMS.
A modern, fireproof building overlooking the lake, in a quiet residential neighborhood. Garage in connection.

Near North Side Apartments
All at low rentals, all within walking distance of the loop.

70 E. Walton-pl.
4 TO 6 ROOMS.
All modern conveniences—wood burning fireplaces, electrical refrigeration. Garage nearby. Rentals upwards from $120 per month.

21 Bellevue-pl.
4 TO 6 ROOMS.
One block off Lake Shore-dr., an exclusive address at a low rental. $75 per month up.

220 E. Pearson-st.
6 ROOMS. 2 BATHS.
In the exclusive Streeterville district. South light. Exceptionally nice building. Rentals $160 per month.

11 Scott-st.
6 ROOMS. 2 BATHS.
Between Astor and State-sts. Large enclosed back yard, ideal for children. $140 per month.

154 E. Pearson-st.
6 ROOMS.
But one apartment for rent. Just a step east of Michigan-av. Rental $75 per mo.

1211 N. State-st.
6 ROOMS.
South light in most rooms; extremely low rental. $90 per mo.

ROSS & BROWNE
PALMOLIVE BLDG.
Whitehall 7373.

6 Rms., $100; Lg. Bkfst. Rm
Tile shower stall: unusually attractive decorations: Spanish architecture. Craftex walls. 6445 N. Irving-av.
SCHOENLANK & KIRSCHNER, INC.,
1505 Morse-av. Shel. 8820.

4 Large Rooms, $50.
4½ Rms. (2 Bedrms.), $55-60
Free refrig and gas; near schools and Loyola L sta. Agt. 6610 N. Ashland-av.

6 ROOMS—2 BATHS.
Large, light rooms; sun par., priv. porch large closets, yard. G. E. refrig., dec. to suit tenant; immed. poss. 1 blk. to lake and L. 1218 LUNT-AV. 7000 SHERIDAN-RD.

VERY LOW RENT.
BEAUT. 4-5 RM. APTS.
Free elec. refrig.; inador; nr. L. 2307 Ainslie.

4 RMS., $50.
Will hold for May 1, newly dec., light and airy, lge. rms., ref.; low rents. 4035 Southport-av. Call Siegel, Well. 7349. Agt on premises.

1425-27 CHASE-AV.
ATTRACTIVE 3½-4 ROOM APTS. $47.50 PER MONTH AND UP.
LIEPOLD & HICKS, INC.
1569 Howard. Hollycourt 2300.

8 ROOMS—3 BATHS.
Large, light, residential apt. Clos to shopping, theaters, and all transportation. Fully equipped billiard room avail. Priced to rent. 4728 Magnolia-av. Longbeach 2712.

4601 BROADWAY.
4 rms., $37.50; 5 rms., $57.50; near L. bus and surface. SEE SUPT., APT. 25 or call HAR. 8191.

5259 WINTHROP—4-5 ROOMS .....$40-$60
5301 Kenmore, 4-5 light rooms ...$50-$65
5359 Kenmore 5 light rooms ......$55-$65
See janitor or Novak, 1055 Berwyn-av.

7 RMS., 3 BATHS. NEAR SCHOOLS, L and bus. A real home in a 3 flat bldg. Reasonable. Schulhof, 1333 Greenleaf-av. Phone Briargate 8600.

6414 WAYNE-AV., 2D APT.
Nr. Loyola L: 3 bedrms., 2 baths; heated sun pch.; 2 flat bldg.; $125. Sheldrake 3300.

ON THE LAKE.
Very high grade 5-6 rm.; Frigidaire; good trans.; reas. rent. 1119 Lunt-av. Rog. P. 6725

DESIRABLE 5 ROOMS—SUN PARLOR, Frigidaire; immediate possession; adults; $70. 7422 Greenview-av., 3d apt. Hollycourt 5331.

ROGERS PARK—
Choice 5 rm., 6 rm. effic., htd. slp. pch., sun par.; free refrig. 1614 Wallen, nr. Ashland; $70-$75. Conv. to L. Hollycourt 3552.

MODERN 5 RM. APT. IN 2 APT. BLDG. Hot water ht., elec. refrig.; garage. 7454 N. Artesian-av. Rogers Park 8232.

SUNLIGHT 4 RM. APT. NEW BUILDING; shower, rollaway bed; refrigeration; $50. 2400 Grace-st. Juniper 3858.

5 RM. SUN PARL. AND HEATD SLEEP porch. 2d flr., 3 flat bldg.; stm. heat, elec. refrig. 1734 Wallen-av. R. P. 5625.

657 WELLINGTON—CHOICE 5 RM. MODern apt.; sun par., private porch, el. refrig. Nr lake, ex. trans. Phone Graceland 8950.

6 RMS.—2 BATHS. ELEC. REFRIG.; IVORY finish; 2900 North; near lake; rent reduced; Gentiles. Graceland 6055.

BEAUT. 7 ROOM APT., 4 BEDROOMS, 2 baths; rent reas. Call M. R. HERMAN, 2925 Pine Grove-av. Central 2665.

MOD. 5 RMS., LIGHT, GOOD TRANS., close to schools; Gen. Electric. Rent very reas. Call Edgewater 4569.

6 RMS., 2 BATHS. SUN PAR., GALLERY hall; G. E.; $110. 441 Roslyn-pl. Div. 1741

MOD. 6 RMS., 2 BATHS REFRIG., EXC. trans.; reas. 3652 Pine Grove. Buck. 1164.

4 RMS., 2 BEDRMS. $45 MO.; STM. HT.; ex. tran.; nw. dec. 1958 Byron. Gra. 3113.

5 LARGE, LIGHT RMS., NEW. DEC.; FRIG $60. 903 Edgecomb. Lake View 6480.

4-5 MOD. RMS., AT LAKE—EXCEPTIONally low rent; concession. 810 Montrose-av.

4508 MAGNOLIA—6 LGE. LGT. RMS.; new. dec.; refg.; best tran.; rea. L. B. 4505.

4 LGE., LGT. RMS., 2 BDRMS.; MOD.; htd.; yd.; ex. tr. 1836 Newport. Bit. 8632.

4 LGE. LIGHT RMS., MOD. NEWLY DEC. $45; nr. Sheridan-Leland. 1012 Leland.

6 RMS.. ELEC. REF.. EXT. LAVATORY. gar.; reduc. rent. 1435 Catalpa. Ard. 0871.

BEAU. 5 RM. S. PCH., CRAFT. WALLS; Frig., tile bath, shr.; gd tr. 6221 N. Oakley.

5840 GLENWOOD-AV.—5 LT. RS. AND SUN par.; Frigid.; gar.; reas. 2d. ...

37 E. SCHILLER. NEAR DRIVE—6 RMS., 2 baths; 9 rms., 4 baths. L. V. 6480.

TO RENT—APARTMENTS.

NORTH.

Four, Five, Six Rooms, and Larger.

1420 LAKE SHORE DRIVE
9 and 10 Rooms.
7 Room Maisonette.
Just Completed.

3000 SHERIDAN ROAD
6 and 7 Rooms.
Co-operative Bldg.
Restricted Tenancy.

3260-70 SHERIDAN ROAD
4, 5 and 6 Rooms.
Opposite the Harbor.
Garage in Building.

534 STRATFORD PLACE
6 and 7 Rooms.
Some have terraces overlooking lake.

3730-40 SHERIDAN ROAD
6 and 7 Rooms.
At Lake and Park.
Garage in Building.

Resident Managers.

WIRTZ, HUBERT & LITTLE, INC.
3152 Sheridan Road. Wellington 3000.

Attract. Surroundings
A 4 rm. beau. modern apt., 7029 Sheridan-rd.; attract. dec.; bargain to respon. party. See Mrs. Scott on prem R. P. 8224.
Also bargain, 4 beau., airy, lge. rms., n. dec., refrig., lin., 1346 Estes-av., near lake and Sherid.-rd.; gd. trans. R.P.2266. Agt.prem

S.E.Cor.Barry
AND PINE GROVE-AV.
8 rm. apt., North Southwest exposure. Filtered water. Phone Wellington 6749.

6 SPACIOUS ROOMS.
Loyola dist. Near new grade and Sullivan High schools. Free refrig., gas, shower, extra lav. and washroom. Heated gar if desired. May 1st occupancy. Reduced rentals. Gentiles only. See Wallen & Sons 6712 N. Clark. Rog. Pk. 6360.

TOWER LIVING ROOM.
5 lge. rms., dome ceiling, lge. gallery, color tile baths, shwrs., tile kit., steel cab., ced. clos., free Frigid., bungalow type apt.
2300 FARWELL.

4-5 ROOMS.
All very large rms.; canvased walls. showers, free elec. refr.; arch. doorways; strictly mod.; low rental. 7389 N. Damen-av.
LIEPOLD & HICKS, INC.
1569 Howard. Hollycourt 2300.

6 RMS., 3 BATHS—OVERLOOKING PARK. Studio living room, built in radiation; restricted co-op. bldg. Swimming pool, gymnasium. Owner will lease at a sacrifice to responsible tenant. For appointment to inspect, call Sheld. 2700 or Well. 3000.

848 GALT-AV.
Beau. 4 room apt. in modern bldg.. $45 immed. possess.; G. E. refrig., linoleum. 3 closets, newly decorated. Open 2-5, or call Lon. 2325.

IS YOUR RENT HIGH?
See our nice lgt. 4 rm. apt. with Frigid., only 3 blks. to L, 2 blks. to surf. and ALL schls.; see any tm. 1271 Ardmore. Sun. 8321

RAVENSWOOD.
4 and 5 rms., $50-$60; free refrig.; nr. L and bus; lge. rms.; newly dec. 4421-27 N. Lincoln-st. Call Bitt. 4040.

3½ AND 4 ROOMS.
Nice large rooms, tile bath, tile kit.; elec. refrig.; separate shower stall; real barg $57.50-$67.50; A1 refs. req. 2807 Lunt-av.

5 CHOICE OUTSIDE RMS.
4021 Clarendon-av., Craftex walls. elec. refrig.; best trans. Agent on premises or call R. E. WILLIAMS & CO., Lake View 9269

A SNAP IN 6 ROOMS
829 Montrose-av., lg. lt. rms., new. dec. G.E. rf., ex. tr. Barg. Only $75. Agt. on prm

6 RMS., ROGERS PK., $75.
Large, light; elec. refrig. incl.; nr. schls.; good trans. Slp. pch. Rogers Pk. 2367.

36 E. WALTON-PL.
10 MINUTES TO THE LOOP.
5-6 rooms; reasonable rent. State 2692.

4 Rms., English Basement.
[2 bedrooms] 449 Aldine-av., nr. Yacht Harbor; good transp., refrig. State 2692.

MODERN APT., 5 LARGE ROOMS; SUN-bay and rear porch; attrac. arrangement; near lake and Wilson L sta. 819 Sunnyside. Rent reas. Rogers Pk 0458 Longbch. 6834.

4-5 LRG. LGT. RMS., 7031 RIDGE-BLVD.; choice loc.; new dec., 4 l. clos., el. refrig., nr. schl., N.W.R.R.; low rent. Rog. Pk. 3345.

5 BEAUT. LIGHT ROOMS. NEWLY DECO.; large closets; back porch and yard; all trans.; $60. 903 Edgecomb. Lake View 6480.

4-5 LARGE LGT. RMS.—SUN PAR., STM. ht., Gen. elec.; nr. Southport L; immed. poss.; concession. See jan. 1301 Cornelia.

4639 BEACON-ST.—7 RMS., BRKFST. RM., 2 baths, porch, refrig. 4425 Malden, 6 rms., reas. rent; garage. Ravenswood 7793.

4-5-6-7-8 RM. APTS. — AT ATTRACTIVE rents; 2626-2636 Lake View-av., across from Lincoln Park. Janitor will show.

1265 EARLY-AV.—6 ROOM APT.; MODERN equipment; near L, bus, surface; 5600 north, 4 blks. from lake. Longbeach 4983

601 FULLERTON-PKWY.—6 ROOMS. TWO baths, $90-$110; 5 rm., el. refr., $75-$85.

6 ROOMS AND S. P., 3D FLR. FREE ICE; good trans., $85. 1326 Winnemac-av.

4-5 RMS.—4422 GREENVIEW. REDUCED. Elec. refrig. Inador. Sunparlor 9x13.

6 ROOMS, 2 BATHS. SUN PARLOR. $100. Concession. 1219 North Shore-av.

1406 THORNDALE—HIGH GRADE 6 RMS., 2 b., 3d apt.; gar.; nr. Senn Hi. Poss. now.

4, 5, AND 6 RMS.—COR. APTS.; REAS. Hugh N. Sweeney. 1201 Albion-av.

4-5 RMS., $65-$75. 4458 BEACON-ST., CORner bldg., lge., light; refrig.; new. dec.

4 ROOMS STEAM HEAT, $36. MRS KAMMERER. 2215 N. Clifton-av. Div. 3562

ATTRACTIVE LAYOUT—BEAUTIFUL LIV. room, 6 rms., 2 baths. 446 Oakdale.

HI. GRADE 4-5 RM.—SLEEP. PORCH, TILE bath, shwr. 5900 Magnolia. Edg. 6636.

56 E. CHICAGO-AV.—5-7 RMS., STM. HT walking distance to loop. $50 and up.

5 ROOMS, FURNACE HEAT, GARAGE; reasonable. 1545 Addison. 2d.

... APTS., MOD.; LOW RENTAL; fr. el. refr.; ovrlkg. pk. 2200-06 Foster-av.

6441 N. CLAREMONT-AV. — 6 RMS., 2 baths. elec. refrig.; reas. rent. Insp. invi.

1710 GLENLAKE-AV., NR. CLARK-ST.—4 large room; electric Frigidaire.

TO RENT—APARTMENTS.

NORTH.

Four, Five, Six Rooms, and Larger.

INCOMPARABLE TOWN RENTAL HOMES VALUES
These distinctive apartments are ideally located in the Lincoln Park district near the lake. Compare them with others and you will be thoroughly convinced that you can find no better values anywhere.

2335 COMMONWEALTH-AV.
6 ROOMS—2 BATHS.

325 FULLERTON-PKWY.
10 ROOMS—4 BATHS.
8 ROOMS—3 BATHS.

2350 LINCOLN PARK WEST
10 ROOMS—4 BATHS.
8 ROOMS—3 BATHS.

1411 N. STATE-PKWY.
8 ROOMS—3 BATHS.

3122 SHERIDAN-RD.
7 ROOMS—3 BATHS.
6 ROOMS—3 BATHS.
4 ROOMS—1 BATH.

WILLOUGHBY & CO.
PHONE CENTRAL 5050.
AGENTS AT ALL BUILDINGS.

MAKE YOUR HOME in an atmosphere of established distinction.

73 EAST ELM
Adjoining Lake Shore-dr.
5 ROOMS—2 BATHS.
Reasonable Rentals.
Hogan & Farwell, Inc.
Exclusive Agents.
664 N. MICHIGAN-AV. WHI. 4560.
REPRESENTATIVE AT BLDG.

THE BARRY
Six, Seven, and Eight Room Apartments.
One Seven Room Duplex.
3100 SHERIDAN-RD.
BUCKINGHAM 4041.

8 FINE ROOMS
and solarium, 3 master bedrooms, 2 room quarters for servants, 3 baths and extra shower stall. Private driveway and garage. Will make very reasonable rental to a good neighbor.
714 JUNIOR-TER.
4300 North. Just West of the Lake.

431 OAKDALE-AV.
4-5 ROOMS—1-2 BATHS.
7 Rooms, 3 Baths—De Luxe
15 story, fireproof bldg., finest equipment and service; quiet, homelike atmosphere.
Restricted. Lake View 5562

433 Briar-pl.
5 ROOM APT. 2 BATHS.
7 ROOM APT. 3 BATHS.
3200 N. at Sheridan-rd., overlooking lake, harbor, park. Resident Mgr. Buck. 1131. REASONABLE RENTALS.

5 ROOMS, $100-$135.
710 GORDON-TERRACE.
ONE OR TWO BATHS.
MODERN IN EVERY DETAIL.
SOUTH EXPOSURE—LIGHT ALL SIDES JUST OFF NEW DRIVE—LINCOLN PARK.
WELLINGTON 3460.

560 ROSCOE.
6 rms., 2 baths, E. of Bdwy.; high 1st floor; unusually attrac.; beau. dec. throughout; glazed woodwork; lg. liv. rm.; fireplace, encl. rear porch; 6 large closets.
Also 7 rms., 2 baths, reasonable.
OPEN 10-5, OR CALL LON. 2325.

S. E. Cor. Leland and Hazel.
Light and cheery 4 room apts. in very desirable neighborhood Excellent trans. Reasonable rental. Mechanical refrig. to be installed. Open for inspection.
McMENEMY, INC. DEARBORN 0100.

BEAUTIFUL APT. HOME.
1425 GREENLEAF-AV.
6 large rms., 2 sun parl., slp. porch; 3 baths; beau. grounds around bldg. All rms. light. Frig., nr. L, lake, schls. Holly. 2131.

2308-10 FARWELL-AV.
6 OR 7 ROOMS.
Canvas walls, 2 baths; colored tile kitchen and bathrooms; free refrigeration.
CALL S. TAVALIN. RANDOLPH 3477.

1621 LUNT—6 EXTRAORDINARILY LRGE. rooms, 2 full sized baths, orchid and green tile, white tile kit. and brkfst. rm.; canvas walls. Wrought iron gates divide large living and dining rms. Excel trans. Agent on premises. Call Shel. 7436 for appt.

5217 KENMORE, 1ST FL.
6 rms., beau. dec.; glazed wdwk. in din rm.; new elec. refrig.; 2 porches. yard; near schools, transp. Open 2-5, or call Lon. 2325.

4 AND 5 ROOMS.
1906 N. Park-av., 1 blk. from Lincoln Park; light outside room, newly decorated. H. W. CROXTON & CO. OFF. ON PREM.

933 GALT-AV.
6 rms., 1 bath and ex. lav.; 3 apt. bldg.; lg. liv. rm., w. b. fireplace, sun rm.; also 7 r. apt., reas. Open 10-5, or call Lon. 2325.

4 LARGE ROOMS, $55.
Extra bed, large closets Free gas. 1½ blks. Howard L sta; near school; refrigeration. Agt. 1716 Jonquil-ter.

3643 GREENVIEW.
4 and 5 room strictly modern apts.; stucco walls, arches, tile baths, free refrig., rollaway beds; $65 and $80.

HIGH CLASS ATTRACTIVE 6 ROOMS AND sun room; 2 baths; immediate possession. Or will rent furnished. 317 Belden-av., 2d. at Lincoln park. Diversey 0315

5 RMS., 2D. IN 2 FLAT BLDG.; H. W. HT.; heated slp. porch and sun par.; G. E. ref.; best trans.; adults prefer. 5128 N. Lincoln-st. or call Rav. 5710, after 7 or Sun.

7 ROOMS, FACING LAKE.
Was $200. Bargain to desirable tenant. 2 s. p., ht., lg rms. Gar. 7716 Eastlake-terr.

720 WAVELAND-AV.
4-5 rms., glazed rear pch.; elec. ref.; E. of Brdwy.; low rent. Dec. to suit.

DELAWARE TOWERS.
A 6 room, 3 bath duplex on the roof. Call today, corner Delaware and N. Wabash.

4-5-6-7-8 LARGE RMS.; 2-3 TILE BATHS; el. refr., dec. to suit; eqp. plygrd.; $75-145. Lake View 6480. Open Sunday 1 to 5

7 ROOMS, 2 BATHS—LARGE, LIGHT ALL off hall; suitable rooming; L, bus, surf.; $65. 1132 Argyle. J. B. Waller, L. V. 6480.

BEAUTIFUL APT. 8 RMS., 3 BATHS 2 sun parlors, homelike. 633 WAVELAND-AV., nr. Sheridan-rd.

4430 DOVER-ST.—5 LARGE, LIGHT RMS., newly dec.; ivory trim; Frigidaire; vacant; garage optional; reas. Longbeach 4467.

NEW BLDG.; 4 RMS., IN-A-DOR BED; elec. refrig.. tile bath. shwr., glazed pch. 2526 Argyle. Must see to appreciate.

BEAUT. 6 RM. APT.—2 BATHS; PRIV rear porch; S. of Diversey at Lincoln park. Only $105. Call at 450 Diversey.

1330 ALBION-AV., 6 RMS., SUN PAR., elec. refrig.; 1 blk. Loy. L. R. P. 8236.

5 LGE. RMS., REFIG., HTD. SLP. PCH. Nr. L. V. Hi. 4032 Greenview. Buck. 4894.

MODERNIZED 6 RMS., 2D, SUNNY, HTD., $60; G. F. refr.; quiet bldg. 4870 Paulina.

YACHT HARBOR—6 RM., 2 BATHS, GLAZ. porch, $120. McCormick, 502 Aldine-av.

4-5-6 ROOM APTS. INQUIRE 2D APT. 447 Surf-st., or janitor.

6 LIGHT, AIRY RMS., NR. ARGYLE STA. Rent reasonable. 1234 Winnemac-av.

BEAU 4-5 R. COR. APT., ELEC. REFRIG.; sun par.; L, sur., bus. Inq. 1439 Addison.

ATTR. 6 RM. APT., STM. HT., FRIG., SUN pch., gar.; ex. tr. 2736 Mildred. Bit. 0828.

7 BRIGHT RMS., 4 BEDRMS., STM. HEAT. L. surf., bus; $50. 1132 Addison-st.

5 LGE. LGT. RMS., GAS HEATER, HOT wat. free. $40. 1238 Winnemac. Edg. 7320.

6 RMS., 2 BATHS, SUN PARLOR; REASonable. 5245-7 WINTHROP-AV.

6164 AND 5955 WINTHROP—4-5-6 ROOMS. mod.; refrig.; L. school; conc. Longb. 1948.

6 LIGHT ROOMS, 2 BATHS; SUN RM., refrig. 1109 Loyola. $90. Hollyct. 0102.

4 LT. RMS.—SUN RM., REFRIG., S. E. cor. North Shore-Lakewood, $53. Hol. 0102.

TO RENT—APARTMENTS.

NORTH.

Four, Five, Six Rooms, and Larger.

257 E. DELAWARE-PL.—OVERLOOKING lake, 9 rms., 3 baths. Open fireplace. Elevator, doorman, light on all sides. Complete in every detail. 64 E. ELM-ST. High grade residential 3 apt. bldg., 9 rms., 3 baths, sun room, elevator, refrigeration.
1330 N. STATE-ST., fireproof, elevator bldg., 9 rms., 4 baths, sun parlor, sleeping porch.
1350 N. STATE-ST., modern, attractive 6 rms., 3 baths, large living room, wood burning fireplace, refrigeration, elevator.
2305 COMMONWEALTH-AV., N. E. corner Belden-av., 2d floor corner, 9 rms., 3 baths, fireplace, refrigeration, elevator.
423 BARRY-AV., 8 rooms, 2 baths, 2 porches, light on all sides.
440 ALDINE-AV., nr. Sheridan-rd., 7 rms., 2 baths, 2 porches, refrigeration, garage.
425 OAKDALE-AV., 7 rms., 2 baths, 2 porches, light on all sides.
200 E. PEARSON-ST., near Drake hotel, modern, attractive 6 large, light rms., 3 baths, fireplace, elevator bldg., doorman service.
1353 N. STATE-ST., 6 rms., 2 baths, large, light rooms.
517 BELMONT-AV., 6 rms., 2 baths, large screened porch, sun parlor, refrigeration.
3145 CAMBRIDGE-AV., 5 rms., tile bath, extra lavatory, lg. liv. rm., fireplace, refrigeration.
843 GRACE-ST., 6 large, light rooms, screened porch, large rear yard; refrigeration; reasonable rent.
2464 ORCHARD-ST., 1st apt., 3 apt. bldg., 7 rms. and bath; large yard; modern.
58 E. WALTON-PL., 5 rms. and bath; electric light, steam heat.
878 N. CLARK-ST., opposite private park, 8 rms. and bath; reasonable rental.
PAUL STEINBRECHER & CO.
Central 4985. 7 S. Dearborn-st.

exceptional values . . . even today . . . . . .

3300 SHERIDAN ROAD
de luxe apartments.
facing belmont harbor.
5 to 11 room units
RESIDENT MGR. BUCK. 1984.

Apartments of Distinction
UNRIVALED AS TO LOCATION.
3500 SHERIDAN-RD.
(Cornelia Apartments.)
6-7-8 ROOMS.
REASONABLE RENTALS.
Hogan & Farwell, Inc.
664 N. MICHIGAN-AV. WHITEHALL 4560.

1036 CENTER-ST.
LOWEST RENTS EVER.
$40 for 4 lovely, nicely decor. rms. [just cut from $50]: stm. ht.; hot. wtr.; back porch; big yard; close to schools, church, stores, elev. sta.; 15 min. loop; 5 min. Lincoln Pk.; 6 rms., $50. Immed. poss. John Repp janitor on premises. Lin. 4202. or R. L. Benson, agt., 122 S. Michigan.

BEAUT. 3½, 4, 5, 6, 7 RMS.
Chicago's OUTSTANDING apt. project. HOYNE MANOR. Hoyne at Granville; 6 new bldgs. Last word: Tile baths, tile kitch.; elec. dishwashers, cab. radiators, canv. walls, beaut. fixtures; priv. playgrd.; nr. public or parochial SCHOOLS; GOOD TRANS.; LOW RENTS; free gas; Frigidaire. Send for booklet. 6147 N. Hoyne-av. Briar. 2306.

SUBLEASE SACRIFICE
Overlooking Belmont Harbor
Southwest exposure; specially choice toward park and lake; 9 rooms 3 baths, offered at material reduction due to tenant buying home. Phone Mr Olson, Wilm. 3740.

6225 KENMORE
6 ROOMS, SUN PARLOR.
Nr. Granville; practically new building, canvased walls, Frigidaire, incinerator, gas dryers in large laundry; back yard with garages adjoining. Harrison 4308.

6 ROOMS, $125.
651 BUENA-AV.
Overlooking lake and park.
2 baths, tiled kitchens.
BURT R. KIELY, Wellington 3460.

451 ALDINE-AV.
8 rooms, 3 baths, 2d apt., in modern 3 apt. bldg.; all rms. outside, facing beautiful garden; ½ blk. Belmont Yacht Harbor. See janitor. 511 Aldine. Ph. Wabash 2637.

6424 GLENWOOD-AV.
REDUCED RENTAL—4 ROOM APT. New building; free refrig.; green tile baths; canvased walls; near Loyola "L" and Devon-Broadway street car. State 6297.

4 ROOMS, $50.
3 bl. E. of Howard L. Large rms., strictly mod.; new. dec.; imm. poss. 7625 Bosworth.
LIEPOLD & HICKS, INC.
1569 Howard-st. Hollycourt 2300.

1106-18 PRATT-BLVD.
Beautiful 4 and 5 room apts.
Modern. Near lake
Very moderate rental. May 1st.

DUPLEX APTS.
S. E. cor. Chicago-av. and Michigan-blvd. 8 to 10 rms., 3d, 4th flrs.; attrac., lge. rms., facing Michigan-av. Walking dist. to loop. Only $125 up. Ph. Superior 1101.

7 ROOMS, $150.
656 BUENA-AV.
Overlooking lake and park.
Sleeping porch. 2 baths.
BURT R. KIELY, Wellington 3460.

5500 GLENWOOD-AV.
4-5-6 rms., sun par. new elec. fixt.; gas stove, refrig.; new. dec.; cor. bldg.; so. expo. Sunshine all day. Reas. Sunnyside 3135.

6334-44 SHERIDAN-RD.
Shoreleigh Apts., overlooking lake; 4-6 rm. de luxe apts., 3 baths, nat. firepl.; elec. elev. serv.; very moderate rentals. Lon. 8833.

BEST 6 ROOM FLAT
On N. Side Conv. Sher. L. Every rm. lt.; large yd.; scrnd.-in pch. Responsible family only. App. owner, 2d apt., Sun. 922 Dakin.

4 SPACIOUS RMS., $55-$60.
New bldg. Extra bed. Large closets, free refrig and gas; all outside rms. 6309 N. ALBANY-AV. Agt. Ph. Rog. Pk. 6360.

5203 MAGNOLIA, CORNER FOSTER—6 rms. and sun par.; fpl., bkcs.; new gas rge. and elec. ref.; entirely redec.; immediate poss.; $65. 1 blk. L. See jan. or Rand. 2046.

4 LGE. RMS. RENT VERY REAS. FREE rent to May 1. Will dec. to suit.; elec. refrig.; good trans. 4862 N. Ashland-av. Janitor on prem or call Superior 7848.

4 Rms.—Very Reasonable.
Stm. ht.; good neighbd.; best trans.; opp. school, park; immed. poss. 2501 Sunnyside.

7 RM., 2 BATHS, 1 BLK. FROM LAKE, very desirable, homelike apt.; electric refrig., good trans., rent very reas. 926 Argyle-st., or call Superior 7848.

DRASTIC REDUCTION.
4-5 lge mod. rms., Frigid., shwr., gd. tran. Nr. schl. 6316 N. Francisco. Sheld. 10384.

1201 CHASE—1206 JARVIS—ON LAKE—4-5-6 rms., real home, spacious and light. Priv. gardens on water's edge, firepl., balcony. Gentiles. Rogers Park 4825.

NEW BLDG.—REDUCED RENT 5 LGE. rms., ultra mod., glazed sleep, porch, tile kit., extra lav.; free refrig.; close to schl.; 2 bl. surf., N. W. 1726 Rascher-av. Sun. 4896.

1330 BIRCHWOOD-AV.—OVERLOOKS LAKE. Corner bldg.; 5-6 rm. apts., 2 baths, sun parlor; near L, bus. Rogers Park 0541

4 LGT. RMS., ROLLAWAY, FRIGID., $45. Cor. 4½ rms., 2 lge. bedrs., $55; free gas. 4801 N. Irving-av., cor. Lawrence. Lon. 3887.

5 LGE. RS., 2 BATHS COMPLETELY CARpeted, overlooking lake; L service; or sublease reasonably; exclus. dist. Address L J 541, Tribune.

5 RM., ARCH DOORS, TILE WALL BATH, all new interior; nr. Lincoln park and drive A real bargain at $80. Buck. 8800.

6 LRG. LGT. RMS., 2 TILE BATHS, WOOD burning firepl., canvas walls, eqpd. playground; $95. J. B. WALLER, 700 Irving Park. Lake View 6480. Open Sunday 1-5.

YACHT HARBOR AREA—6 RMS., 3 BATHS, shwrs., co-op.; unusual cut. L. V. 9791.

6 RMS., H. W. HT., FRIG., NEW BLDG. 2d flr., near L. 1925 Waveland.

MOD 6 RMS., 2 BATHS, REFRIG.; BUS, Loy. ex., surf.; reas. 6322 Magnolia.

6 RMS., 6 CLOSETS REFRIG., GAR., $95; good trans. 5536 N. Artesian. Rav. 3182.

8 RM. COR. FLAT; HTD.; ELEC. REFRIG.; $65. 2d fl., 4001 Greenview, cor. Irvg Pk.

MOD. 6 RM., SLPG. PORCH; ELEC. REF.; nr. jun high sch. 2230 Argyle. Rav. 7603.

BEAU. 6 RM. APT.; LGE. LIV. RM.; CRAFtex walls; tile bath, kitch. 6340 N. Irving.

6 RM. EFFIC., 2 BATHS, GAR., NR. LAKE, L; reas. 1239 Jarvis. Sheld. 6260.

6 LT. ATTR. RMS.; REFG.; STM. HT.; glass encl. pch.; ex. tran. 3643 Janssen.

3½-4 ROOMS, LUNT-AV., $50-$55; BEAUT., modern apts. State 0240.

1124 PRATT-BLVD.—3 APT BLDG., 1ST, 7 rooms, 2 baths; ¼ blk. lake. Rog. Pk. 3226

8 LARGE, LIGHT RMS., IN 3 FLAT, ELEC. refrigeration. 6229 N. Claremont.

6 RM. APT.—NEAR BRYN MAWR L. 5685 Ridge. Edgewater 2676.

$80. 6 RMS., 6511 BOSWORTH-AV. S. P., glz. slp. pch., nr. schls. Briar. 2733.

TO RENT—APARTMENTS.
NORTH.
Four, Five, Six Rooms, and Larger.

210
EAST
PEARSON-ST.

NOW AVAILABLE FOR LEASE.
5 ROOMS—2 BATHS.
6 ROOMS—3 BATHS.
IMMEDIATE OCCUPANCY.
OPTIONAL MAID SERVICE.
REDUCED RENTALS.

G. BRUCE REID, MANAGER. PHONE Del. 2702.
COCHRAN & McCLUER
40 N. Dearborn. Cent. 0930.

O. P. CURRAN JR.
4521 Broadway. Longbeach 2821

4 ROOMS.
1047 Montrose-av., 1 and 3d apts........$40
4538 Hazel-av., 1st and 3d apts......... 45
5148 Broadway 2d apt west.............. 45
4364 Kenmore-av., 3d, corner............ 50
4446 Beacon-st., 3d apt., refrig......... 50
1245 Lawrence-av., 1st, free refrig...... 50
1908 Winnemac av., 2d apt., refrig....... 50
1217 Sunnyside-av., 2d apt., refrig...... 55
4455 Magnolia-av., 2d apt., sun par.... 60

5 ROOMS.
1051 Montrose-av., 2d and 3d apt...... 50
5140 Broadway, 3d, east 50
1414 Wilson-av., 2d and 3d.............. 55
4752 Magnolia-av., 1st apt., free refrig.. 60
905 Galt-av., 2d, refrig 60
1241 Lawrence-av., 1st, free refrig...... 60
1049 Balmoral-av., 1st, free refrig........ 60
5352 Kenmore-av., 1st, free refrig........ 65
4445 Magnolia-av., 1st apt., refrig.... 70
4731 Malden-st., 3d, sun par............ 75
4733 Malden-st., 1st, sun par............ 75
5808 Kenmore-av., 3d apt 90

6 ROOMS.
4758 Magnolia-av., 2d, 3d, corner...... 75
5354 Kenmore-av., 1st apt., free refrig... 80
5800 Kenmore-av., 1st, cor., 2 baths....125

REDUCED RENTALS
Marshall Field Garden Apartment Homes
[EIGHT MINUTES TO LOOP.]
3½ rooms ....$48-$49 mo.
4 rooms ....$42-$52 mo.
4½ rooms; 2 bedrooms ......$58 mo.
5 rooms ....$53-$62 mo.
6 rms., 3 bedrs., 2 baths.$63-$72 mo.
New fireproof bldg. All outside rooms; refrig. Priv. gardens, supervised playgrounds. Four story fireproof ramp garage opposite apartments. Five blocks to Lincoln Park. Two elevated stations within ½ block. Open daily 9 a. m. to 6 p. m. Sunday, 2 to 5 p. m.
RENTING OFFICE—411 BLACKHAWK-ST.
1400 North, 400 West. Lincoln 2122.

442
WELLINGTON
8 and 9 rooms—new and complete, spacious and sunny apts. The choice of Chicago. Priced to rent.
Doorman will show or call Ran. 6171.

4300 LAKE SHORE-DR.
5 Room (2 Baths) Apt.
Delightfully new 16 story fireproof building, overlooking Lincoln Park and lake; residential atmosphere; most outstanding bldg. on Lake Shore-dr.; cross ventilation; garage in building.
Wm. L. Wallen & Sons, Inc.,
Excl. Agents. Ph. Rogers Park 6360.

4 RMS., $45
1332-40 ESTES-AV.
1354-62 ESTES-AV.
BEST BUY IN ROGERS PARK.
G. E. Refrig. Lin. on kitchen floors. Showers; new stoves; excellent decorating.
AGENT ON PREMISES.
Schoenlank & Kirschner, Inc.
1505 MORSE-AV. SHEL. 8820.

4-5 ROOMS,
$50-$65.
4817-23 N. LINCOLN ST.
Unusually desirable apartments in a convenient location. Close to all trans., shopping, schools and churches. See Mr. Schuly on premises. ROGERS PARK 8040.

6 RMS., 2 BATHS, $100.
7631 BOSWORTH-AV.
Nr. "L," schools, lake; new bldg.; canvased walls, many closets; tile shower stall; large rooms. Agent on prem.
SCHOENLANK & KIRSCHNER, INC.
1505 MORSE-AV. SHEL. 8820.

N. W. OR "L" TRANSP.
4 ROOMS, $55. 5 ROOMS, $65.
Cor. bldg., lge., light rms., ivory trim, extra bed; S. E. cor. Lunt and Hilldale. 7100 north, 1 block west of Clark-st.
SCHOENLANK & KIRSCHNER, INC.
1505 Morse. Sheld. 8820.

5 LARGE FRONT ROOMS.
In new high class 18 apt. bldg. on quiet st., Loyola dist. Free refrig. and gas. $95 apt. for $75. Gentiles only. Immediate possession. Rent starts May 1st. Ph. Rog. Pk. 6361 for Keyes.

REDUCED RENTS.
5133 SHERIDAN. 5-6 RMS., 2 baths..$80-95
951 Foster, 6 rms., ext. lav........$90-95
555 Melrose, 7-8 rms................$70-85
3223 Broadway, 5 rms................$55-58
Elec. ref. See janitors. Owner. Long. 6955.

LINCOLN PARK 1 BLOCK.
Unusually attrac. 7 rm. apt.; 2 sun parlors, 2 tile baths; tile kitchen, free refrig., incinerator, open porch; fine trans.; reduced rental; 3 apt. bldg. 2737 Hampden-court, nr. Diversey. Phone Diversey 4920.

5 ROOMS, $45
Free elec. refrig. and gas; English bsmt. apt. Near all transportation and shopping center. See agent at 1644 Pratt-blvd. or phone Rog. Pk. 8040.

6 ROOMS, $125.
643 GORDON TERRACE.
Overlooking lake and park.
Beautiful modern apt.
BURT R. KIELY, Wellington 3460.

4-5-6 RM. APTS. LINCOLN PK. DIST.—Strictly mod. Refrig., reas. rent.
CARLSON & CO.,
743 Irving Park-blvd. Lake View 7671.

EXCEPTIONAL 4 ROOMS
In 6 apt. bldg.; sleep. pch.; ex. dorbed. shwr.; poss. now. 2043 Home, nr. Howard L.

1107 PRATT-BLVD.
For rent—choice 6 rm. apt., 7 rm. efficiency; reasonable to reliable party.

6434 N. SEELEY-AV.
6 mod., lgt. rms.; G. E. refrig.; tile shwr.; reasonable rent.

531 ROSCOE—9 LARGE LIGHT ROOMS, 3 baths, sun parlor; frigidaire; garage if desired; 1 blck. to Belmont Yacht Harbor; reasonable rent. Agent on premises.

WONDERFUL BARGAINS.
Best offer takes high grade 4 room flats. 1435 Pratt-blvd. and 2724 Lunt-av.

FACING LAKE.
4636 Clarendon, N. W. cor. Eastwood; 4 and 5 rms., large and sunny; high class apts.

4629 DOVER-ST.—BEAU. APT., 7 ROOMS, sun room, breakfast room, 2 baths, wood burning fireplace. Elec. refrig. Shown by appointment. Longbeach 1294.

1225 CHASE-AV., NR. LAKE
4-5 big, light rms., high class bldg., elec. refrig., in-a-dor, plenty closets, tile bath; view of lake and park. Rogers Park 7844.

NEARLY NEW BLDG., ROGERS PK.; SIX rms., 2 baths, all mod. conv.; nr. Jr. Hi., Loyola U.; ex. tr.; reduc. rent. 6607 Newgard.

7035 GREENVIEW—5 REGULAR SIZED rms.; Frigidaire; large closets, priv. front and rear pchs. $75. Hollycourt 2256.

GREATLY REDUCED AND BARGAIN—2D apt., 6 rms. and 2 enc. pchs.; new dec.; refg.; nr. lake; adults. 5405 Winthrop-av.

VERY LIGHT 4 RM. APT. IN RAVENSwood—Stove ht.; nr. park and Junior Hi., $30. 1940 Winona-av. Longbeach 4633.

1362 ASTOR-ST., COR. SCHILLER—10 LG. outside rms.; 4 master bedrms.; 2 maids' rooms; exclusive bldg. Lakeview 6480.

843 WELLINGTON—MODERN 8 RM. APTS.; elec. refrig.; best trans. See janitor, 913 Wellington, or call Central 5151.

CORNER 4 RMS., SUN PAR., IN-A-DOR, elec. refrig.; bargain. 4353 N. Ashland.

837 SUNNYSIDE—4-5 RS.; DEC. TO SUIT; nr. lake; $45 up. See janitor.

4-5 RMS., MOD., NEW, DEC.; LOW RENT. 836 Lakeside-pl. [4700 N.], at lake, beach.

5955 WINTHROP—4-5 RMS., REDUCED; beaut., mod.; refrig.; L; conc. Long 1948.

4 RM. APT.—LIGHT, AIRY, NEW DEC., linol., Frig.; gd. trans. 1748 Winnemac.

4 ROOMS ON LAKE AT PARK—EXCEPT. low rent, concession. 1229 Greenleaf-av.

6 LIGHT RMS., ENCLOSED PCH., H. W. ht., exc. trans. 838 George. Gra. 8773.

6625 GLENWOOD-AV.—CHOICE 6 RM. APT. Modern, nr. L and lake. See Mr. Duskey.

1324 ALBION—5 RMS., SUNP., SLPG. PCH., el. refr.; 1 blk. Loy. L. Rog. Pk. 8236.

6 RMS., SUN PCH., SCR. REAR PCH.—Elec. ref. Reas. 1463 Gregory. Edg. 9042.

5 RM. APT., FRIGIDAIRE, $65. 1141 Loyola-av., cor. Sheridan-rd.

4-5 RMS., $50-$60—900 ADDISON-ST.; COR. bldg.; refr.; ex. trans., schools. Buc. 8030.

4 LG., SUNNY RMS.—ALL TRANSP.; NR. lake; orchid bath; pri. pch. Rog. Pk. 6947.

TO RENT—APARTMENTS.
NORTH.
Four, Five, Six Rooms, and Larger.

1400
LAKE SHORE
DRIVE
4-5-6 ROOMS.
LOCATION: On the Gold Coast, overlooking the drive, Linicoln Park extension and the lake.
APARTMENTS: Living rooms and dining rooms in ornamental plaster effect; completely equipped kitchen; artificial icing.
SPECIAL CONVENIENCE: Commissary, dining room, cigar store, barber, news stand, beauty parlor, and lingerie shop virtually make this a community in itself.
WHITEHALL 4180.

AN APARTMENT HOME ON THE LAKE FRONT IS NOT EXPENSIVE.
We have available charming 3½ room apartments with 5 room efficiency.
Elec. refrig., light, gas, carpeting and window washing service free; large rooms; ample closet space; extra in-a-dor beds; showers, baths.
Also large 2½ room apartments of great efficiency. Modern nine story fireproof building. Loyola "L" express to loop. Manager on premises.
1000
LOYOLA-AV.
EAST OF SHERIDAN ROAD.

3750
SHERIDAN ROAD
5-6-7-8 Room Apts.
LARGE, LIGHT ROOMS.
CONCEALED RADIATION.
WOOD BURNING FIREPLACES.
CANVASED, PANELED WALLS.
COLORED TILE BATHS.
TILE SWIMMING POOL.
RESTRICTED TENANCY.
REFINED ATMOSPHERE.

1016 HOLLYWOOD-AV.
5 AND 7 ROOM MODERN APTS.
Sun and sleeping porches; large, light, attractive rooms, overlooking lake.

ROGERS PARK.
6971 SHERIDAN-RD.
4-5-6 rooms; ½ BLOCK TO LAKE; spacious rooms; new decorations; G. E. refrig.; $65-$105.

1622-30 FARWELL-AV.
4 and 5 rooms near Morse-av. L sta., stores, school, G. E. refrig., FREE GAS; $52.50 to $70.
F. A. HILL & CO., INC.,
6971 Sheridan-rd. Rog. Pk. 7278.

Facing Lake Michigan.
THE POINCIANA,
7639 EASTLAKE-TER.
Largest and finest 4 room apts., facing the lake, very large rooms, all modern conveniences, private beach; reas. rent. See Clayton, 7631 Eastlake-ter. or
LIEPOLD & HICKS, INC.
1569 Howard-st. Hollycourt 2300.

6 Rooms, 2 Baths
reduced to $110, incl. gar., decorated in Georgian style with beautifully paneled walls, tiled bath, kitchen; home of real merit.
6018 N. FRANCISCO-AV.
Phone Juniper 2139 or your broker.

MOVE NOW.
CHOICE LOCATION.
4 ROOM APARTMENTS
$45-$50-$55-$60.
BATHING BEACH.
ELEVATED, SURFACE, BUS.
FRIGIDAIRE.
910 GALT-AV.

Beaut. 2-3-4-5 Rms.
2701-11 MILDRED-AV.
ELEC. REFRIG. LARGE ROOMS.
Excellent trans. Near park, lake, schools.
RENTALS $35 UP.
LINO BROS., INC.,
647 DIVERSEY-PKWY. BITTER. 1020.

Seasonable Reductions.
4 rms., 3800 Wilton $37.50
4 rms., 1008 Dakin [Sheridan L].........$45
4 rms., 4701 Winthrop $45
4 rms., 1145 Bryn Mawr; Frigidaire......$45
5 rms., 901 Edgecomb; Frigidaire........$60
6-7 rms., 810 Barry-av...............$45-$50
6 rms., 4103 Broadway; Frigidaire.......$65
6 rms., 852 Crescent $65
WALLER, 700 Irving Park-blvd. L. V. 6480.

NORTHWEST.
General List.

PRE-WAR PRICES
APARTMENTS NOW READY.
2114-22 N. KEDZIE-AV.
3-4-5 rooms; free elect. refrig. All transportation. Showers, in-a-dor. Albany 6184.
3201-9 ARGYLE-ST.
3 and 4 rooms; all outside; perfect air and light. Juniper 9069.
4546-64 N. CENTRAL PARK
3-4-5 large rooms. Juniper 5498.
2142-44 ALICE-PLACE.
5 rms., sun p., pant., refrig. Good trans. 1 blk. N. North-av. Close to all shopping.
A. M. KRENSKY & BROS.,
One N. La Salle-st. Central 6610.

4766 Cornelia-av.
2-3-4 ROOMS—$35 UP.
MODERN BLDG. COMFORTABLE APTS.
REFRIGERATION INCLUDED IN RENTAL.
CONVENIENT TRANSPORTATION.
SHOPPING DISTRICT, SCHOOLS.
SEE JANITOR OR CALL WELL. 3000.

2 TO 5 ROOMS,
$35-$55.
3818 N. KEDZIE.
Unusually desirable apartments at the right price. Elec. refrig., free gas. Close to trans., shopping, schools, churches, etc. See Mr. Ritt on premises. R. P. 8040.

RENTS REDUCED.
3944-50 ROSCOE. 3403-11 N. CRAWFORD.
3-3½-4 rm. apts.; good transp.; electric refrig. and gas free; roll-away beds; near shopping center. See janitor on premises.

3-3½-4 ROOM MODERN
apts.; Frigidaire; facing Humboldt park; all transportation, L, surface and bus; reasonable. 1530 N. Kedzie, at North-av.

2901-17 Shakespeare-av.
3, 4, 5 rm. apts., Logan Sq. District. Strictly modern; Gen. Elec. refrig.; ex. trans. Reduced rental. See janitor.

2950 CULLOM-AV.
Beautiful 3 rms. and dinette; also modern 4 rms., rollaway bed, refrig. Reas. Also mod. 5 rms., slp. pch., 4222 N. Whipple.

New Bldg. in Palmer Sq.
$45 up, 3½-4 rms., 2 bedrms., 3631-41 Dickens-av., and 547-549 N. Drake, $40; free el. ref.; rollaways. Cap. 0444; Bruns. 6493.

Best Values in the City.
3-4-5 rm. apts., 4746-4756 N. Albany-av.; elec refrig., washing mach. and drying mangles free. Agent on prem. at all times.

Choice Apts., 3-4-4½ Rooms.
$45-$50-$55 G. El. refrig., showers, in-a-dor; nr. schls.; Gentiles. 5553 N. Spaulding.

Rents Greatly Reduced.
$37.50. Very modern lge. apts., newly decorated; Logan L trains. 2944-48 N. Albany.

4127 BELLE PLAINE-AV.
[4100 N. and W.]; 3-5 rms.; elec. ref.; 1 blk. N. W. R. R. sta.; dec. to suit; $45 & up.

2618 N. LARAMIE—3½-4 RM. APTS., BEDroom and rollaway; stm. ht.; free elec refrig. and gas; new bldg.; newly decorated; reas. rental. Owner on premises.

NEWLY DECORATED 2-3-4-5-6 RM. HEATed apts. as low as $3.50, with Frigidaire. A. J. SCHORSCH, 6059 Irving Park-blvd.

3½ ROOMS, $47.50. 3724 LELAND-AV.; new mod. bldg.; in-a-dor; showers; refrig.; arch openings. State 0240.

S. E. COR. FOSTER AND BERNARD—UP TO date 2½, 3½, 4 rm. apts., $40 to $65. SCHMIT & WATT, 40 N. Dearborn.

2½ TO 5 ROOM APTS., NEW CORNER bldgs.; some elec. refrig. and tile walls: $30 up. 2737 N. Laramie-av. Berk. 3690.

3-4 RM. APTS., $38-$45; NEW, DEC.; 4 rms. have 2 bedrms. 5542 Barry-av.

4-3½ RMS., SPAN. STYLE, ARCHED DRS., free ref.; reas. 2244 N. Monticello.

2, 3 RM. KIT. APT., $35 UP; ALSO 4-5 rms., ½ blk. L sta. 4859 N. Kimball-av.

3-4 BEAUTIFUL, LIGHT RMS.; RENT REduced. 3424 Cullom-av.

One, Two, and Three Rooms.

BEAU. 2½-3-3½ RM.—STEAM.; ELEC. REF. Nr. N. W.; reas. 4309 N. Keeler. Pen.6354.

NEW SUNNY ATTRAC. 3 RMS., STM. HT.; lgt., airy. 4915 N. Kedvale-av.

4343 N. CRAWFORD—2 R.; MOD.; STM ht.; gas free; $32.50 el. ref.; newly dec.

3 RM. APARTMENTS—GOOD TRANS. 5106 N. Kedzie-av., $30. Heated.

$35-$40—NEW 2-3 RM. KITCH., FRIGID.; Calif. stucco, tile walled bath. Sun. 4714.

Want to buy a farm?
In the Farm Lands classification in this section you'll find a complete list of farms of all sizes, located in almost all important farming and stock raising states in the Union.

TO RENT—APARTMENTS.
NORTHWEST.
One, Two, and Three Rooms.

$45 Month Up
Spacious 1-2-3 room apartments, furnished or unfurnished; new building; free gas and refrigeration.
Irving-Lamon
3955 N. LAMON.
AVENUE 5955.

1 Rm. & Kit. (Special)..$32.50
2 Rooms & Kit..............$40.00
3 Rooms & Kit..............$47.50
New building, N. S. corner Milwaukee and Hamlin, 1 block south of Belmont; electric refrig. Call at 3125 Hamlin, or phone Key. 6230.

KENMILL APTS.
KENNETH AND MILWAUKEE-AVS.
Attractive 3 room kitchenette dinettes; mechanical refrig. and gas free. Agent on premises. Pensacola 5297.

3935-43 DIVERSEY-AV.
High class 2-3 rm. apts., $40 up; free gas, refrig., showers, rollaway beds; attrac. dec. Office of bldg. 3935 Diversey.

4811 N. HARDING—2-3 RMS., IN-A-DOR bed; free lt., gas, elec. refrig.; sac. rentals. Agent on prem. Kenney Bros., Monroe 0098.

2 RMS.—$35 UP; ALSO FURN, BARGAINS; free gas, light, refrig.; all trans.; 1 blk. C. & N. W. 4046-60 Keystone. Pen. 0365.

$30 AND UP—2-3. ½ BLK. LOGAN SQ. L. terminal. Newly dec. Free light and gas. Also partly furn. 2651 N. Kedzie-av.

3 LIGHT ROOMS—CORNER; REASONABLE rent. 3451 Sunnyside-av.

Four, Five, Six Rooms, and Larger.

OPEN FOR INSPECTION.
4-5 RM. APTS., $45-$62.50.
Redec. throughout, mixing faucets, showers, inador beds, G. E. refrig. L. surf., bus; 1 bl. from shopping dist. and school. Agent on prem. daily. Bel. 3638 or Rog. Pk. 3838.
2752 N. SAWYER-AV.

4 & 5 ROOMS, $45-$55
4100 N. Hamlin-av.—Modern; new refrigeration; new decorations.
Agent on premises

4-5 ROOM APTS.
3315 DIVERSEY-AV. [COR SPAULDING].
Modern; newly decorated; G. E. refrig.; inador beds; low rentals. Agent on premises. Belmont 2951.

CONCESSION—LOW RENTS.
5005 CRYSTAL-ST.
Attractive 4 rm apts., with Frigidaire.
See Mrs. Dyminski.

Exceptionally Nice Apts.
4-5 rms., elec. refr., shwrs., rollaway; lge. liv. rm., prac. new bldg. 3211 Belleplaine. Beesley, 4219 Irving Park-blvd. Pens. 2726.

4-5 ROOM APTS.
Corner building, large, light rooms; near schools, etc.; $52.50-$65.
3649 WAVELAND-AV.

$40 PER MONTH
5 rms.; 2d floor, in modern brk. 2 flat; gar. Open today 1 to 5 p. m. 5227 Altgeld-st.

2428 N. SAWYER-AV.
4 and 5 large sunny rooms; high class; all transportation; refrig. See them today.

FACING HUMBOLDT PARK
1400 N. Kedzie-av., N. W. cor. Hirsch 4 and 6 rms., large, sunny, high class apts.

A SNAP IN 4 ROOMS.
Lg., lt. rms., new. dec.; G. E. ref.; best tr. Barg. Only $50. Agt.on prem. 2402 N.Kilbourn

SEE THIS BARGAIN.
6 rooms, steam heat, with garage, $45; will decorate to suit. 3304 Montrose-av. Agent on premises. 1-5 p. m.

TO RENT—N. E. COR. W. NORTH-AV. AND Le Claire [new bldg.]; high class 4 and 5 rms.; oil heat; refrig.; also English bsmt. apt., 2 rm. kit., low rent. See jan. or Robt. F. Shanklin & Co., 111 W. Washington-st.

MOD. 5 RM., FURN. HT., LT. 4 SIDES, SUN parlor tile bath, rear porch, fine yard, good trans.; churches and schools; very reasonable. Call at 6143 Milwaukee-av.

$125 Apartment, 6 R., $75.
2858 Shakespeare-av.; new, large, light; 2 baths; best transp. Armitage 9296.

Rugs and Linoleum Free.
New, dec. 4-5 rm., $22-$25; stv. ht.; all rms. lgt. 3029 Armitage, nr. Humboldt. Bit. 2820.

THE ONLY APT. IN EXCL. RES. DIST., adj. forest preserve, yet in city; steam trans.; 6 lge. rms., sun rm., 2 baths, scrd pch.; h. w. ht., el. ref. Garage incl. Kil. 1624.

4 R. SUN PLR., SLPG. PCH., FRIGIDAIRE, very homelike; 3 fl. brk. bldg.; $47; gar. $5; May 1. 4833 N. Keystone, nr. Lawrence.

MOD 6 LG. RMS., 2 BEDRMS., TILE WALL bathroom and kit.; elec. ref.; gar.; cor. bldg.; gd. loc.; poss. May 1. 4958 Altgeld-st.

2300 N. AVERS.
6 rm. corner, 2d fl., $48.
Heated, nice porch; all newly decorated.

5 RMS. AND SUN RM., DECOR., G. E. refrig.; ½ blk. to L, schls. and surf.; barg. 4814-22 N. Kimball. Indep. 0384.

EXTRA LGE. 4 RMS. WITH SUN PARL.; laso in-a-dor, elec. refrig.; loc. at 4453 N. Albany. See Mr. Kleiner on prem. Jun. 5021.

EXTRA LARGE 5 RMS. WITH SUN PARL., elec. refrig., 2d apt.; cor. loc. at 4455 N. Albany. See Mr. Kleiner, on prem. Jun. 5021.

5 LARGE RMS.—G E REFRIG.; NR. ALL schools; gd. transp.; reas.; conc. 4458 N. Albany. Keystone 1244 or Indep. 4913.

5 RM. FLAT, FURN. HT., 1ST. FL., WITH garage, $42. 1117 N. Ridgeway-av. Mer. 3687.

MOD. 4 RM. FLATS, 2D AND 3D FL.; 2 bedrooms, bath, stove ht. Gar. Reas. Armitage 8277. 2050 N. Western-av.

COZY 4 ROOMS, BASEMENT FLAT; H. W. ht.; $32; Gentile pfd. 3220 Thomas-st., near Humboldt Pk. Ph. Belmont 6093.

MOD., DAYLIGHT 4 RM. HEATED APTS. at 4018 N. Central Pk.-av. Frigidaire; lge. court; only $45 month.

6119 MOODY-ST.—6 LARGE ROOMS, SUN parlor, sleep. porch, steam ht., $55. Agt. on prem. Sunday or call Andover 4210.

1449 N. CALIFORNIA-AV., OPP. HUMB. Pk.—4-5 rooms; steam heat; modern; newly dec.; fine tran.; adults. Ph. Humb. 5865.

NEW BLDG., 6 LGE., LT. RMS., TILE KIT., bath, shwr., elec. refrig., mod.; reas. rent. 5627 N. St Louis. Longbeach 7150.

MOD. 4-5 RM., IN-A-DOR BEDS, SOUTH; new bldg., $35-$45. 2101 N. Crawford. Pal. 6646.

6 RM., STOVE HT., OR 5 RM. FURNACE heat, glazed porch, modern, reasonable. 4521 N. Drake. Keystone 1071.

4 RM. ENG. BSMT., ADULTS, GENTILES. 6 lg. rms., new. dec. Sheldrake 2668.

MOD. 4 RMS., STM HT., 4406 BELDEN-AV. Rent red. from $60 to $45. Cap. 4492.

8 R., 4 BEDRMS., STM. HT., ELEC. REF., ex. tr., reas. 2644 Troy-st. Bel. 4560.

4-5 RM. APT.—STM. HEAT; REAS. RENT. Apply Drug Store, 2933 Irving Park-blvd.

SUBL. 5 RMS., STEAM HT., ELEC REfrog. $48. 3801 Collum-av. Irving 7579.

5 RM. HTD. APT., MOD., ELEC. REF.; Belmont-Central dist. Owner. 5411 Barry.

4 MOD. RMS., 2 BEDROOMS, STM. HT.; good transportation; reas. 2619 N. Hamlin.

MOD. 6 RM. REDUCED $110 TO $75; GD. trans. 4933 Cuyler-av. Avenue 2767.

7 RMS., H. W. HT., 2 APT., EX. LOCA.; very reasonable. 2748 Logan-blvd.

4200 N. MASON—5 LT. RMS., NEW COR. apt., el. refr.; st. ht.; gd. tr. Pen. 2298.

5137 N. LE CLAIRE, 4-5 BEAU. LGE. LT. rms.; steam; Frigid. Nr. Elston-Foster.

6 LGT., AIRY RMS., H. W. HT.; COR. bldg.; exc. tra. 3357 N. Harding at Roscoe.

BEAU. 5 RM. FLAT, SLPG. PORCH; NR. Kalven park; reason. 4327 Drummond-pl.

2723 POTWYNE-PL.—5 RMS., SUN PARlor and garage; very reasonable.

BEAU. MOD. 4 RM. APT., ELEC. REF.; GD. trans., $40. 4347 N. Keeler. Avenue 8998.

ENG. BASEMENT APT.—MOD. 4 RMS.; tms. to st. tenant. 4941 N.Albany.Irv.8756.

LOGAN-SQ., 2541 N. SPAULDING—4 & 6 rms., stv. ht., $20 to $25. Call Cen. 5151.

4 ROOMS—VERY LOW RENT; MODERN; steam heat; nr. L and surf. 4808 N. Troy.

6 LGT. MOD. RMS., H. W. HT., $50 AND concess.; good trans. 1934 N. Kedzie-av.

6 BEAU., LGE., LGT. RMS., NEWLY DEC., heated; fine loc.; reas. 2307 N. Kostner.

TO RENT—APARTMENTS.
NORTHWEST.
Four, Five, Six Rooms, and Larger.

OLD ENGLISH STYLE HOME
For those desiring a beautiful modern home without care or worry. 5 very large all outside rms.; 2 large tile bathrms. with built-in shower; a real fireplace that burns wooden logs; additional maid's rm. with bath and additional large solarium and breakfast rm. Many large built-in cabinets for linens and clothing; 2 apts.; very modern. 165 ft. frontage and beautiful grounds, located in restricted neighborhood. A home and a front you can be proud of. Rental very reasonable considering the quality. 4454 Manor-av. Key. 7340.

VERY REASONABLE RENT.
3316-22 EASTWOOD-AV.
Attractive 4-5 rm. apts.; good transp.; ½ block to L; 1 block to street car; nr. shopping centers. See janitor on premises.

5 RM. APT., LGT., MOD.; FRIGID.; NEAR stores and tra., 20 min. loop. 6229 N.Neva.

WEST.
General List.

3501 W. ADAMS-ST.
2 and 3 rm. apts.; large, light rms.; in-a-dor bed, refrig.; good service.
3401 W. MONROE-ST.
4-5-6 rm. apts.; low rent, large rms., refrig., new stoves, all conveniences.
4349 W. JACKSON-BLVD.
6 rm. apts.; double plumbing, refrig., $65.
5566 W. MONROE-ST.
Low rent; 2-4 rm. apts.; refrig., lge., lgt. rms.; good tran.; pri. rear pchs. Agt. on prem.
5828 WASHINGTON-BLVD.
Large 4 rm. apts.; rollaway beds, Gen. Elec. refrig.; all conveniences.
6 S. MASON-AV.
Large, light 1 and 2 rm. apts.; refrig. furnished; canvassed walls, shower, lowest rent; new bldg.; agent on premises.
Ford Realty Co., 5939 W. Madison. Aus.2880.

PRE-WAR PRICES FOR
IMMEDIATE OCCUPANCY.
2-3-4-5 ROOM APTS.
Free elec. refrig.; beautifully decorated. Elevated and C. & N. W. close by.
301-13 N. AUSTIN-BLVD.
Agent on premises.
Phone Mans. 1376 or Cent. 6610.

137 N. CENTRAL-AV.
Beautiful 3-4-5 Room Apartments.
Lowest Rates in Austin.
Agent on Premises.

TO RENT—N. E. COR. WEST END AND Cicero; 1 to 5 rms.; stm. ht.; refrig.; reduced, $30 up.
3950 Gladys-av., beautiful 2, 3 and 4 rms.; stm. ht. [lt., gas and refrig. free]; low rent.
3955 W. Van Buren, 1, 2 and 3 rm. kit.; stm. ht., refrig., $30 up.
See local agents in bldg. or Robt. F. Shanklin & Co., 111 West Washington-st.

IDEAL LOCATION.
Across street from beautiful St. Thomas of Aquinas church; 2-3-4 rms.; cheerful apts., some facing blvd.; strictly mod.; immed. or May 1 poss.; reas. Agent on prem. 5123 Washington-blvd. Ph. Merrimac 4130.

UNUSUAL VALUES.
S. W. Cor. Maypole and Karlov-av., near school and good shopping dist., 2½-3-4 rm. apts.; gas and electric refrig. free. Open for inspec. Agt. on prem. or State 1920.

FRANKLIN MANOR.
3515-27 FRANKLIN-BLVD., NEAR DRAKE. Attractive 2-3-4 rooms; refrigeration; excellent location; good transp.; exceptional value. Manager on premises.

UNIQUE 1-2-4 ROOMS.
Best values in city; unsurpassed in layout, service, and location.
GARFIELD MANOR, Cor. Jackson-Hamlin.

4400 WASHINGTON-BLVD.
3, 4, 5 rms.; el. refr.; in-a-dors; very mod.
EXCEPTIONAL LOW RENT.

NEW BLDG., BEAUT 3½, 4, 5 RM. APTS., elec refrig. free; rent reas. Open for inspection. 4650-60 Jackson-blvd. Agt. on premises or call State 1920.

Garfield Pk.—3½-4 Rm. Apts.
3835-45 Congress-st.; new bldg.; elec. Frig. $35-$55; fine transp.; concession.

ELEGANT 2-3-4 RM. APTS. IN COR. BLDG. All light, airy rms., big back yard, low rates. 247 N. Kilpatrick-av. Man. 6185.

HIGH CLASS 2-3-4 RM. APTS., ELEC REfrig.; low rent. 4834 W. Adam. Man. 6185.

FOR MOD. 1-2-3-4-5-6 RM. APTS., MECH. refrigeration good trans., call Monroe 2120.

3-4 RMS.—BEDR., INADOR, FREE REFR., $50-$57.50. 5261 Congress. Man. 3857.

One, Two, and Three Rooms.

121-127 N. LECLAIRE.
3 ROOM APARTMENTS.
ALL ROOMS LIGHT.
FREE ELECTRIC REFRIGERATION.
RENTS $42.50 TO $45.
JANITOR ON PREMISES.
JOHN T. WHEELER & CO.,
221 N. LA SALLE-ST. FRA. 1425.

[illegible] 2 RM KITNT. APTS., ALL MODern conv.; good trans.; decorated like new. 5000 West End-av. Mans. 6185.

3856 W. JACKSON-BLVD.—3 RM. KITNT. bedrm.; cor. bldg.; $45 up; also furn. apt., $55. See Janitor, Van Buren 0278.

2-3 RM., E. B., NEW BLDG. THAT YOU will enjoy. Bloom, 846 N. Central Park.

ENGL. BASEMENT, NEW; 3 RMS., BATH; h. w. ht.; Gentile; $25 mo. 623 N. Avers.

2 ROOM APT.—NEW BLDG.; FRIGIDAIRE; all latest improvements. 1151 S. Mason.

Four, Five, Six Rooms, and Larger.

Best Value on West Side.
4-5-6 Room Apts.
WITH ELECTRIC REFRIGERATION.
$50 Up
5 RMS., $60; 6 RMS., $70.
ON WASH.-BLVD., WEST OF CRAWFORD.
4100 WASHINGTON-BLVD.
4101 WASHINGTON-BLVD.
4358 WASHINGTON-BLVD.
These apts. are newly decorated throughout. Bus, "L," street car trans.; near shopping districts, theaters, schools, churches, everything that is desirable.
WEST 5246.

6 RM. APT., 2 BATHS.
Bldg. 2 yrs. old; studio living rm., elec. refrig., breakfast rm., dining rm.; modern throughout. Available May 1. Bliss & Long, 24 S. Cicero-av. Mansfield 2170.

MOST BEAUT. APT. IN GARFIELD PK.—New carpet on stairs and hall. Artistic elec. fixt. and decor. Polished floors, console stove, elec. refrig., glzd. slpg. pch., 7 daylight rms. 3350 W. Adams-st.

SEE AT ONCE: BEAU. 5 RM. APT., 1ST; new bldg.; free elec. refrigeration; large closets and yard; low prices; concession. 4443 Gladys-av. [1 blk. south of Jackson-blvd.] M. J. Connery & Sons, 4236 Madison-st. Kedzie 5051. Agent on premises.

TO RENT—N. W. COR. KEDZIE AND WALnut., 1 blk Lake-st. L; 4 and 7 rms.; stm. ht.; reduced, $30 up. See corner 1st flat or Robt. F. Shanklin & Co., 111 W. Washington-st.

FRANKLIN-BLVD. APTS.
3101 Franklin-blvd., choice 4-5 rm. apts.; G. E. refrig.; rent reas. Jan. or State 1920.

5910 ADAMS-ST.
6 rms., canv. walls, rad. covers, tile shwr., frig., incin., htd. gar. Immed. posess.

$37.50 AVERAGE.
Mod. 4 rm. apt.; G. E. refr.; lge. closets, plenty, light; close park; agt. 3546 5th-av.

4050 WEST END-AV.
4 beautiful rms.; refrigeration. Agent on premises, or call Randolph 6171.

116 S. CENTRAL—ATTRAC. 2D FLAT, 6 rms., stove ht.; 3 sides light, best Austin loc.; near Columbus Pk.; fine stores and theaters; large pches.; bus, surf., L; $37.50.

4137 W. JACKSON-BLVD.—8 ROOMS, 2 baths, 2d; high grade 2 flat; porches, oil heat, Frigidaire, garage; May 1. $105. Phone Monroe 3232.

324 S. HAMLIN-AV.—BEAUTIFUL LIGHT 4 rm. apt., $50; 5 rm. apt., $60; 6 rm. apt., $75. Apply janitor. Concession.

MODERN 5 RM. APT., STEAM HT., RENT $40. 514 S. Kilbourn-av. Agent on premises or call State 1920.

CHOICE 4-5 RM. APTS., ELEC. REFRIG. free; rent reas.; now open for inspection. 200 S. Kilbourn-av. Agent on prem.

5-6-7 RMS., NEW. DEC., NEW HARDWD. flrs., park view; reas. rent from $45-$65. Walk. dist. loop. Hay. 3758 or 28 N. Ogden.

HIGH GRD. 6 RM. APT., 2 BTH., SHOWER stall, canvas walls, cedar clst., frigid.; best loc. in Austin. 21 N. Lorel. Col. 7617.

4-5 ULTRA MOD. RMS.—CANV. CRAFTEX walls, shower, col. tile bath, Frigid.; imm. poss.; red. rents; all trans. 224 N. Pine.

5716 WASHINGTON-BLVD.—
4-5 rooms; elec. refrig.; very modern;
EXCEPTIONAL LOW RENT.

4 RMS.—SUBL. TO OCT. 1; ELEC. REFR.; reas.; gd. tr. 3106 W. 61st. Hem. 1063.

LARGE 4 AND 6 RM. COR. APTS.; ALL trans.; modern; $65-$80. 5202 W. Ohio.

6 R., STOVE HT., VERY REAS.; GD. TRAN. School. Apply 5651 W. Ohio-st. Aus. 0965.

6 RMS., STEAM HEAT; MODERN; REAS.; exc. trans. 4329 Wilcox-st.

6 RM. APT.—HOT WATER HEAT; 1ST floor. 121 N. Menard-av.

118 S. WALLER-AV.—6 RMS.; SLP. PCH.; new bldg.; lat. impr.; adj. Col. Pk.; reas.

4 RM APT., NR. SCHOOL AND PARK, $45. G. E. refr., 3700 W. Polk. Agt. on prem.

612 N. SPAULDING—MODERN 4RM. APT.; elec. refrig. free; stm. ht.; $45. Ked. 7741.

4-5 RM. MOD. APTS.—LRG. LT.; STEAM heat, elec. refr.; reduced. 4501 Wilcox-st.

NR. GARFIELD PK., 6 RMS., NEW, DEC.; wonderful location. 3128 Washington-blvd.

4 RMS., STEAM HT., NEW BLDG., $38. 1025 S. WESTERN-AV.

5-6 RMS., 3D FL., 243-5 N. MASON-AV.; decor. to suit. Apply Carlson, Col. 3424.

LARGE 5 RM. FLAT—VERY REASONABLE. 2311 W. Superior. Brunswick 7979.

4457 WASHINGTON—4-5 MOD. RMS., $40-$50. See janitor or call Austin 8017.

4307 W. MONROE-ST.; 6 ROOMS; HOT water heat; reasonable.

144 N. KEDZIE—4 RMS., STEAM HT., REfrig.; good trans. $40. Ring 1st bell.

TO RENT—APARTMENTS.
WEST.
Four, Five, Six Rooms, and Larger.

Parkside Apartments.
Central Park-av. at Madison-st., opposite Garfield Park. Newly decorated 4 room apartments. Elect refrig., pantry and real kitchen.
Reduced rentals. Excellent transp.
AGENT ON PREMISES.
3537-55 W. MADISON-ST.

S. W. Cor. West End-Lotus.
Beaut. 4 r. apt.; G. E. ref.; in-a-dor bed; large, lgt. rms.; mod. thruout; excel. trans.; $60; best barg. in Austin. Agent on prem. or
DRAPER & KRAMER, INC.
35 N. Dearborn. State 0094.

TO RENT—APARTMENTS—SUBURBAN.
NORTH.
Evanston—19 minutes to loop.

Quinlan & Tyson
INC.
1571 Sherman-av., Evanston
ROGERS PARK 2616. UNIV. 2600.
EVANSTON APTS.
2 RMS.—913 ELMWOOD-AV., $60-$67.50. Very large liv. rm., tile bath and shower; refrigeration included.
2 RMS.—1404 CENTRAL-ST., $55-$65.00. Convenient to all transp. and stores. Tile bath, refrigeration included.
3 RMS.—905 MICHIGAN-AV., $55-$60.00. Attractive building. Close to lake and schools. Newly decorated and ready for immediate occupancy.
4 RMS. — 2539 PRAIRIE, $52.50-$60.00. Near all conveniences. G. E. refrigeration; 1 blk. from Haven school.
4 RMS. — 602 LAKE-ST., $80.00-$85.00. Near Davis-st. Large, attractive rooms. Adjacent to Raymond park.
4 RMS.—1218 CENTRAL-ST., $70-$90.00. Enclosed playground for children. Unobstructed view, canvased walls and modern.
4 RMS.—807-17 JUDSON, $80.00-$85.00. Near Lincoln school. Canvased walls and all newly decorated. Ready for immed. possession.
4 RMS.—634 SHERIDAN-SQ., $95-$95.00. Coach service included. Large, light rooms, newly decorated.
5 RMS.—817 FOREST-AV., $110-$125.00. Beau Residential Forest-av. Near Main-st. transp. and Lincoln public school., etc.
5 RMS.—2127-29 RIDGE-AV., $100. Gas and refrigeration included. Large bedrooms, garages available.
5 RMS.—813 FOREST-AV., $110-$120.00. Evanston's newest apartment. Very finest appointments. Tile kitchen, cedar closets, etc.
5 RMS.—2017 SHERMAN-AV., $90. Close to L and University. Large yard, rear sleeping porch. Garage available.
5 RMS. — 2604 EASTWOOD, $95-$115.00. Residential section. Large rooms, convenient to stores and transportation.
5 RMS., 2 BATHS—826 MICHIGAN,$110-$125. Ideal location. Large, light rooms, canvased walls. Poss. May 1.
6 RMS.—614 CLARK-ST., $115. One of the few large apartments close to University and Davis-st. Available May 1.
6 RMS., 3 BATHS—539 HINMAN, $175. living rooms, 17x19, and other rooms proportionate. Immediate possession. Maid's rooms and garage available.
7 RMS., 2 BATHS—906 MICHIGAN, $175. In Evanston's finest residential district.
Quinlan & Tyson
INC.
1571 Sherman-av., Evanston
ROGERS PARK 2616. UNIV. 2600.

EVANSTON APARTMENTS.
OPEN SUNDAY.

TWO ROOMS.	
2020 Central-st.; Frigidaire	$ 45.00
THREE ROOMS.	
2020 Central-st.; ex. in-a-dor	55.00
709 Monroe-st.; 2 in-a-dors	55.00
FOUR ROOMS.	
702-4 Reba-pl.; Frig.; cor. apt......	60.00
726 Hinman; mod. bldg.; near lake	65.00
802 Clark-st., near Davis-st., Univ...	60.00
1024 Noyes-st.; G. E. ref.; front apt.	70.00
1115 Maple-av.; very sunny	100.00
650 Hinman-av.; large, lgt. rms....	100.00
FIVE ROOMS.	
802 Dempster-st.; near trans.........	65.00
908 Dempster; el. ref., rl. fireplaces	80.00
1115 Maple-av.; very sunny	115.55
918 Judson-av.; real fireplace......	125.00
2459 Prairie-av.; new bldg.	122.50
670 Hinman-av.; tile baths	140.00
SIX ROOMS	
803 Dempster-st.; 7 large rooms....	85.00
818 Forest-av.; ex. loc.; fine bldg..	150.00
650 Hinman-av.; nr. trans., schools.	185.00

JOHN F. HAHN, INC.,
1619 Sterman-av. Rog. P. 5115. Green. 2700.

360-410 RIDGE-BLVD.
2-3 Rooms, $50 and Up.
4-5 Rooms, $70 and Up.
Beautiful bldg.; canvased walls; tile bath; elec. refrig.; excel. serv. Agent on prem.
LIEPOLD & HICKS, INC.,
1569 Howard-st. Hollycourt 2300.

4-5-6 ROOMS.
N. E. COR. SHERMAN-REBA.
N. E. COR. MADISON-SHERMAN.
Central plant, refrigeration; all modern features; very reasonable.
See Heinrich, 631 Sherman, or Lundeen, 735 Madison.
LIEPOLD & HICKS, INC. Greenleaf 5480.

Most Beautiful Bldg.
IN EVANSTON. BEST UNIVERSITY section. 4 and 5 rms., fireplaces and all modern features; reasonable rent; splendid service. A real place to live. See Oscar, 809 Noyes, Gre. 1016, or A. Taylor, 2232 Sherman, Gre. 4847.

ONE OF THE HIGHEST CLASS COR. bldgs. in Evanston offers 4 and 6 rooms. [Also 6 rms., furn. on sublease.] R. R. or L express. Bathing beach. With or without heated garage. Very reasonable rentals. N. W. Univ. and schools close. Call at 937 Forest.

2213-23 RIDGE-AV.
[2 BLOCKS TO NOYES L STATION.]
Large 4 rm. apts. in high grade bldg. Model apts. to inspect. G. E. refrig New revised rentals, from $55 up. Agent at bldg. or phone Rogers Park 8040.

HOKANSON & JENKS.
We have a complete list of comfortable apartment homes and know we can satisfy you at the price you want to pay. We will take you to inspect the buildings.
513 DAVIS-ST. EVANSTON.
Hollycourt 1617. Greenleaf 1617.

704-710 HINMAN-AV.
Due to our completely revised price schedule, we now offer the outstanding value in Evanston, in 3, 4, and 5 room apartments. Agent on premises, or call
McGUIRE & ORR.
1505 Chicago-av., Evanston. Rog. Pk. 0053.

N. W. COR. MAPLE-NOYES.
4-5 rooms, $57.50 up. Elec. refrig., in-a-dor bed; large, light rooms in modern building. Excellent service. Manager on premises.

7 LARGE ROOMS, 3 BATHS, OCCUPYING entire floor. Evanston's finest fireproof-elevator apt. bldg. Private garage. See Mr. Lewis, 1426 Chicago-av., Evanston. Phone Greenleaf 9412 or University 5582.

470-498 SHERIDAN-RD.
Overlooking Lake.
At South Entrance to Evanston.
New high grade apts. 4-5 rooms.
PHONE GREENLEAF 0471.

4 RMS., $55; GREATEST VALUE IN EVanston; convenient Main-st. trans.; highly desirable bldg.; canvas walls; free ref.; in-a-dor; gar. in building. State 0240.

5 RM. APT., 2 TILE BATHS, TILE KITCH. Strictly modern, new bldg. in exclusive community. 1907 Lincoln-st.

WEST.
Berwyn—17 minutes to loop.

2107 S. OAK PK.-AV., AT L STA.—3-4 rm.; mod.; el. ref.; dec. to suit; $40 and up.

Oak Park—16 minutes to loop.

MR. & MRS. RENTER
Don't decide by any means until you see these strictly modern 3-4-5-room apts., inador beds; individual elect. refrig.
$40 per month up.
Northwest cor. of Kenilworth-av. & Roosevelt-rd. See janitor at bldg. or MR. CRONIN with DIFFENDERFFER & SONS, agts., 3157 W. Harrison-st. Phone Kedzie 1693-1694.

GREAT RENTING BARGAIN.
47 Washington-blvd., 1 blk. W. Austin-blvd. and bus line; 2d apt.; 5 lge., lgt. rms., fin. slp. pch., el. ref. Ked. 7072 or Vill. 8784.

Park View, 177 N. Grove-av.
De luxe 7 rm., 3 baths, $175; wood-burn. fireplace; sound and weather insul.; refs. req. Mgr. at bldg., or call Euc. 10 or 9140.

READY TO MOVE INTO.
2½-3½ rm. apts., $35-$45; elect. refrig.; near L. Phone Euclid 9897.

333 S. OAK PARK-AV.—6-7 RM., 2 BATH, sep. shwr., 2d fl., lg. liv. rm., gar., refrig. Nr. trans. Concession Village 5354.

HIGH GRADE 3-4-5 RM. APTS., CLOSE TO good shopping dist.; decorated, like new; low rent. 428 S. Taylor. Man. 6185.

4 AND 5 EXTRA LARGE, LIGHT RMS., $55 and up. 21 Harrison-st., Oak Park.

TO RENT—APARTMENTS—SUBURBAN.
WEST.
Riverside—19 minutes to loop.

RIVERSIDE APARTMENTS.
Choice apts. in 3 mod. apt. bldgs.; 1 to 5 rms.; all equipped with elec. refrig., and other mod. devices. Prices range from $40 to $75. Immed occupancy. Open for inspec daily including Sunday and eves.
HENRY A. MILLER, REALTOR.
Main ofc., N. Riverside depot. Riv. 5656.

TO RENT—FURNISHED APARTMENTS.
SOUTH.

ST. GEORGE HOTEL,
1435 E. 60TH-ST. I. C. EXP. STATION.
Overlooking the Beautiful Midway.
The only hotel in Chicago with outside sleeping pchs.; kitchenette apts., $50 to $70.

VILLA GRAND,
4717 KENWOOD. PHONE KEN. 10090.
A select fam. apt. hotel; 1 rm. apts., pri. bath, elec. ref.; parking space; use of laundry; $25 month and up; nr. I. C. and surf.

5424 CORNELL.
Delightfully furnished 1-2 room apartments; $47.50-$62.50; incinerators, showers, furniture in excellent condition; I. C. transp.; convenient to shops. Mgr. on premises or call Dearborn 7740. 69 W. Washington.
Central Rental Service.

4140 DREXEL-BLVD.
FIREPROOF BLDG.
Light, comfortable apts.; 1 rm. with in-a-dor bed, kit. and dinette; 2 rms. with 2 in-a-dor beds, kit. and dinette; light, gas and electric refrig.; bus, surface and L right at hand.
FIRST REALTY CO. OAK. 1220.

PARK GROVE APTS.
3431 COTTAGE GROVE-AV.
3-4 rms., furn. or unfurn., gas, elec. free; good trans., nr. Univ., op. park; best bar., $30 to $45 mo.

FOR DISTINCTION AND VALUE—
2 and 3 room apartments, $60-$125.
The Midway-Woodlawn.
An 8 Story Freproof Bldg.
6104-8 Woodlawn. Fairfax 2319.

RENTALS REDUCED.
WINNSOR APTS., 7016 EAST END-AV.
New 6 sty. bldg., front bedrm. apt., $95; dinette apt., $60; kit. apt., $50; daily maid serv.; refrig., light, gas free. Dor. 7489.

1-2-3 ROOMS, $50-$70.
5039 DORCHESTER-AV
1316 E. 53D-ST.
All large, light, exceptionally well furnished; housekeeper on premises will show.

1-2 R. Kit. Apts., New Bldg.
4727 Lake Park-av., lge. liv. r., pr. bath; dress. rm.; kitch.; refrig.; gas, elec. free; new. furn.; fine home; comp.; $50 to $75.

EVERETT ARMS.
5465 Everett-av., near 55th-st. Spacious 1-2-3 rm. apts.; tile baths, showers; elec. ref. Maid serv.; near lake, park, I. C.; $55 up.

4 OR 5 ROOMS, COMPLETELY FURnished; exceptionally large, light rooms; located in heart of South Shore district; convenient to I. C., surface lines and bus; real values; $75-$85. MIDWAY 0050.

NEW AND UP TO DATE.
5229 Woodlawn-av., 3½-4 rms., beau. dec.; large living rm. and bedrm.; in-a-dor; refr. HOWARD & ORR, 1309 E. 53d-st. H.P.0126.

5317 KIMBARK-AV.
1-2-3 rm. beautifully furn. apts., twin beds, full service, linens; rent reasonable. Come convince yourselves. See janitor.

MARCH 15 TO SEPT. 15—FINELY FURnished 6 rms., open front porch, large lawn, glazed back pch.; fine location; reas. rent. 7417 Luella-av., 1st.

Furnished—South Shore.
2539 E. 75th, nr. lake. 1½ rms.; neatly furnished; everything complete; $45.

3 Rms.—Free Gas, Light, Ref.
Also 4 rms.; nr. I. C. and lake; furn. or unfurn.; $65-$80. 7610 Essex. Regent 2805.

$45 MONTH UP.
1-2-3 rms., new apt. hotel; elec. ref., maid serv.; shop ctr. I. C. 7010 Creigier. Pla.4569.

4710 WOODLAWN-AV.—NEW 2 RM. FURN. apts. with all luxuries of higher prices. Light and airy. Frigid. Nr. I. C. car and shops. Rents low as $10 per week.

1-2-3 RMS., $45 UP; NEW COR. BLDG.; fireproof; free gas, light, ref.; beaut. furn.; I. C., bus, surf. Resident manager. FLEETWOOD, 5143 Kenwood.

8021 MARYLAND-AV.
Sublse. 4 rms., furn. or unfurn., in-a-dor, el. ref., tile bath, I. C., surf. Conces. $65-55.

DEL MARSH APTS.
6150 Dorchester. 2 rm. kitch., elec. refrig. 1 blk. I. C., "L"; very reas. rental.

2 ROOM KITNTS., $50 UP.
Large, airy, comp. furn.; free gas, light, refrig., maid serv.; L, surf. 6417 Drexel.

JACKSON PARK MANOR,
5528 Cornell-av.; attr. 2 rm. apts.; elec., gas, G. E. refr. incl. Nr. pks.; 1 bl.I.C.,b.,sur:

MODERNE MANOR. 6435 YALE-AV. Englewd's finest, new and cmpl. furn. 1-2-3 rm. apts.; gas, elec. linens; maid srv. free; elev. serv.; reduced rent. Ph. Engle. 7796.

BARGAINS IN 1-2-4 RM. APTS.—FURN. OR unfurn.; new 7 story bldg.; 5455 Blackstone-av., cor. 54th-pl. Biggest value in city. See Mr. Goldman Plaza 6050.

LOWEST RATES IN YEARS.
2-4 rm., $12 up; clean; priv. bath; gas, lt. fur.; nr. Jack.pk.; all trn. 1550 E.66th-pl.

BEST BARG.; FRONT APT.; 2 RM. KIT., bath, porch; gas, elec. free; bus, surf., I. C., 10 min. to loop; $8.50-$10 wk. 1435 E. 53d. Rand. 0164.

BEAUT. 5 RM. FURN. APT.; SO. SHORE dist., 1 blk. to I. C.; light and lovely; maid remains if desired. Tel. Dor. 7377. 7201 Euclid. Metcalf.

MINERVA CREST APTS.
1-2 rm. kitch. apts.; quiet surroundings; elec. ref.; reas. rates; I. C., L. 6540 Minerva.

$45 UP.
New bldg.; fur. and unfur. 2-3-4 rms. I. C. Jackson Pk. 1400 E. 66th-pl. H. P. 9091

Beaut. 1-3 Rm. Front Kitnts.
Attrac. furn., comp. hotel serv. See to apprec.; low rt. Francene Apts., 1315 E.53d.

7248-60 BENNETT-AV.
Corner 73d-st., 2-3-4 rooms; fine location and transportation. Only $50 up.

$10 A WEEK AND UP.
1-2 rm. kitch. apts., South Shore dist. Merrill Apt. Hotel. 7050 Merrill-av.

NEW 5 RM. FURN. BUNG. APT., HEAT, light, gas, gar. free; $17.50 per wk., or unfurn. Ph. Sag. 3930. 8245 Ridgeland.

6116 GREENWOOD—4 BEAU. FURN. OUTS. rms.; inador; elec. refr.; all tr.; rentals very sharply reduced. H. P. 2861.

ATTR. FURN. 2 RM. KIT.; PRIV. BATH, radio; rear pch., yard, $11 per wk.; also slpg. rms. 5514 Kenwood-av. Mid. 0547.

NEWLY FURNISHED 4 RM. APT., 2D FLR. loc. 2345 E. 72d-st., 1 blk. I. C. station. Phone Butterfield 4146.

7102 LUELLA—1 RM. KITCHENETTE LGT. outside apt., completely furnished; rental $45. I. C., bus and surf. trans.

BEAU. FURN. 4 RM. APT.; SLP. PCH.; frig. and latest appointments; Gd. trans.; reas. rent. Gold. 7449 Stewart.

$60 BARGAIN 4 RMS. HAS BEDRM. AND 2 inador beds. Completely furn.; nr. I. C. and L. Elec. refrig. 6062 Stony Island-av.

6044 INGLESIDE—5 RM. APT., NEWLY furn., newly dec., elec. refrig.; all rms. light, large liv. rm., 14x22, $80. H. Pk.2906.

2241 E 71ST-ST.—
Furnished 1 room Pullman kit. apts.; free gas, light; 2 blocks I. C.; $30 and up.

NORMAL ARMS—NEW 1-2-3 RM. APTS., compl. serv.; smart, spac., quiet; L, surf. R. I., bus; cut rates 6613 Normal. Nor. 6010

ATTR., NEWLY FURN. 2-3 ROOM KITNT. apts.; all mod. cnv.; pri. bath; elec. wash., refrig.; ex. trans. 6034 Kenwood. Fair. 4771.

OWNER LEAVING CITY — 7 RM. APT., furn. complete; less than mere rental; 1 blk. bus, nr. I. C. exp., lake. Kenw. 3260.

BILTMORE, N E COR. 53D AND HARPER —1-2 rm., inador beds, light, new dec.; free gas and elec.; elev.; $35 up. Fai. 0808.

EXCEPTIONAL CHEERFUL 2-3 RM. APTS., finely furnished, elec. refrig., all trans Complete, $50-$60. 4967½ Lake Park-av

NICELY FURN. 3 R. APT., ELEC. REF., light, gas free; reas.; I. C. Butter. 6440.

6 RMS., COMP. FUR., $90; NET $30; BLK So. S. I. C. sta. Ph. Butterfield 1123.

6339 S. CAMPBELL—2-3 RM. FURN KIT. apts.; linens opt.; elec. refrig.; $10-$15.

ESSEX-AV., 7729 — 6 RMS., 2 BATHS. luxurious home; adults only. Sag. 0348.

COMPL. FURN., 2 RM. APT.; NEW FURN. 2212 E. 71st-st. $47.50. Butterfield 7060

SUBLEASE 6 RMS., BEAU. FURN., HYDE Pk.; real home. Very reas. Dor. 1515.

1635 E. 77TH-ST., 3½ RMS., FREE ELEC. refrig.; furn. or unfurn.; mod. bldg.; reas.

KENWOOD, 6142—ARTISTIC 3 RM. FRONT apt. Large, airy. I. C., L. Dor. 9090.

SUBLEASE 3 RMS., BEAUT. FURN.; RL. home; I. C., lake; very reas. Dor. 1515.

2-3 R. KITCH., IN-A-DOR BD., PRV. BTH.; gd. tran.; rents red. 6432 Woodlawn.

CHI-ENGLE APTS., 7146 LOWE-AV.—MOD. 2-3 rms., tile b.; R. I., L, sur. Rad.3930.

KIMBARK, 6017, 2D—G. E. REF., NEWLY dec., furn.; 2 r. and kit.; reas. I. C., L.

BEAU. FURN. 2 RM. KITCHNT., $40 UP; elec. refrig., shower, 6543 Cottage Grove.

5549 MARYLAND: 4 LGE. LGT. RMS.; 2 pchs.; real home, nr. U. C. Fairfax 2393.

4 RMS., COMPL. FURN.; 2 BEDRS., FREE gas, elec., $11 wk. 6436 Normal-blvd.

NEW, ULTRA MODERN 2½-3½ RM. APT.—Tile bth., el. refg., $55 up. 7905 Luella.

2-3-4-5 R. APTS., $45-$65; ATTR. FURN.; free gas, l., el., ref.; nr. L, s. 1516 W. 62d.

S. SHORE—4-5 RMS., WELL FURN.; NLY dec.; nr. I. C., lake; lo. rt. 7806 Kingston.

MOD. FURN. 7 RMS., 3 BATHS, 2 PCHS., inc. gar. Sac. 5004 Woodlawn, Oak. 2560.

7112 CLYDE-AV.—2-3½ RMS., HI. CLASS, beaut. fur. apts.; nr. I. C., Bryn Mawr sta.

3 RM. BEAUT. FUR.; PORCH, BATH, ELEC. refrig.; real home; $10.75. 5473 Kimbark.

3-4 MODERN APTS., ATTR. FURN., LGE. bldg.; cheap rent. 811 E. 46th, nr. Drexel.

HYDE PK., 5534 DORCHESTER-AV. — 4 rms., extra bed; G. E.; nr. U.C., I.C.; ref.

5441 KIMBARK—2-3-4 RMS., MOD., SUN-par., elec. refrig.; complete, $50 and up.

TO RENT—FURNISHED APARTMENTS.
(See Also Hotels and Apartment Hotels.)
SOUTH.

ONE-TWO-THREE ROOMS.
5493 CORNELL $45
5200 HARPER .... TO
7106 EUCLID $55
SINGLE ROOM $35
One and 2 rms. have kitchen and wardrobe, dressing rm. feature; three have bedrms., canvas walls, abundant closet space. All bldgs. within block of I. C. trans.
WM. T. WOODLEY & SON.
1638 E. 55th-st. Open eves. Hyde Pk. 2187.

NEW FURN. APTS.
Fireproof and modern; 1-2-3 rooms with bedrms. and kits.; very spacious, airy; daily linen and maid service; elevator and switchboard; near I. C. express station.
VERY LOW RENTALS, $45 UP.
1734 E. 72D-ST.

Free Refrigeration
1 Large Rm. Kit., $40
BUS AT DR. NEW BLDG. MGR. ON PREM.
4336 DREXEL-BLVD. OAKLAND 4951.

1-2 RM. FURN. APTS.
$40 AND UP.
All outside rooms; beautifully furnished and decorated, including refrigeration, maid service; manager on premises.
5238 WOODLAWN-AV.

BLACKSTONE MANSIONS.
5514 BLACKSTONE-AV.
Offers you spacious 1-2-3 room kitnt. apts., perfectly serviced, smartly furn., also unfurn. Convenient for all trans. and beach.
GREATEST VALUE IN CHICAGO.

NEWLY FURNISHED
2 and 3 room apartments, 7105 Stewart. Very beautifully furn.; California stucco walls; elec. refrig.; tile bath, shower. Excellent room size and closet space. Unusually attrac. deal on 2 year lease.

REDUCED TO RENT QUICK.
2 ROOMS, $50; 3 ROOMS, $60.
Neatly furnished; elec. refrig.; free gas; lge. lgt. rms.; near I. C. and surface.
7515-17 Colfax-av. Dor. 3500.

NEW FURNISHED APTS.
1-2 rms., beau. furn.; elev. ser., Frig., gas, elec., linen maid serv. free; R. I., elev., bus. 6616 Yale-av. Phone Englewood 7900.

EXCELLENT PROP., SO. S.
6 r., 2 baths, sun parlor; newly furn.; rad., piano, until Oct., or unfurn. May 1; near I. C., Univ., Jackson pk.; ref. Mid. 1369.

1 ROOM, $40-$45.
Pullman kitch.; free G. E. refr.; gas, lt., switchbd.; I. C., L, surf., bus trans.
4041 ELLIS-AV. OAK. 2470.

7856 BENNETT-AV.
Rents reduced $35 up. 2 and 3 rms., furn. or unfurn. apts.; tile bath, shwr., rollaway bed, elec. refrig. Agt. on prem. Apt. 208.

LUELLA APTS.
2-3 room attr. furn. apts.; free gas, light, refrigeration; I. C. tr.; $50-$70 per month. Manager on premises daily. 7309 Luella-av.

2 RMS., ELEC. REFRIG., $45.
1430 E. 67th-st., Kimbley hotel. Priv. bath, shower, porch; free gas, light, linen; 1 rm., $28-35; ½ blk. I. C.; nr. park. Dor. 0067.

SPRING'S IN THE AIR AND
You SHOULD move. We have 2-3 rm. apts. at low rents. Nr. I. C. The Cornada. 5212 Cornell.

$9.50-$14.50 WK.—2-4 RMS.
2 bedrms. in 4s, rich. furn.; gas, refr.; elec.; maid; nr. Jack. Pk. 1524 E. Marquette-rd., 1435 E. 66-pl., 1524 E. 66-pl. H.P. 3822.

EGGLESTON ARMS,
6338 Eggleston-av. Choice 1-2 rm. kitnt. apts.; maid service; electric refr., tile bath, etc. Excellent transportation; reasonable.

SHORE APTS.
Attractively furn., 1 lge. rm. and kit. apts.; refrig.; elec., etc.; also unfurn. apts. very reas. Nr. I.C., bus., sur. 7458 Kingston.

SOUTHWEST.

Just Comp'l Furn'ing More
3½ rm. apts., beau. arranged and decorated. shwrs., refrig., mod. rent. 6137 S. Homan.

BEAUTIFULLY FUR. 1-2-3 RM KITCHENette apts.; canvased walls, Spanish arches; tile baths, showers; low rent. Wm. T. Fleming, 6322 S. Western-av. Republic 2801.

6210 S. TROY-ST.—NEWLY FUR.; LGE. 3 rm.; 2d apts.; elec. refrig. Prospect 1872.

2-3-4 RMS.; NEWLY FURN.; FREE GAS, elec. refrig. 2748 W. 64th-st. Stewart 7000.

NORTH.

THREE ROOMS
Facing the Lake, attractively furnished and decorated. Complete hotel service. Beautiful lobby. New building
5722 WINTHROP-AV.

SHERLANE APT. HOTEL,
839 SHERIDAN-RD.
3900 NORTH; FIREPROOF BLDG.; 2 RM. FURN. KITNT. APTS., FACING BLVD., $13 WEEK. 1 RM., $10 WEEK. MAIDS DAILY. FULL SERVICE. SWITCHBOARD.

THE DEAUVILLE
4500 MALDEN-ST.
1-2 rooms, from $40; genuinely good furniture and very lge. rms. Linens laund. Longbeach 3972.

$37.50 UP PER MO.
GREATEST VALUE IN CITY.
1 RM. KITCHEN APTS., COMP. SERV.
GOOD TRANS.; NEAR L AND BUS.
THE CHARLESGATE 5710 Winthrop.

4200 HAZEL-AV.
1-2-3 room apts., $52.50-$92.50; modern fireproof elev. bldg., at cor. Buena and Hazel. A beau. res. dist., east of Broadway, convenient to L, bus and surface. Wellington 3460.

848 GALT-AV.
4 rms. in modern bldg., $60; year's lease; immed. possess.; G. E. refrig., 3 closets, newly decorated; tenant pays gas & elec. Open 2-5, or call Lon. 2325.

Lincoln Apartment Hotel,
1648 Lunt [7000 N.]. R. P. 0900.
Large rm., bath, $32.50; with sun parlor, $45; same charge for two or more; kitch., $30 up; 2 rm., $45; 3 rm., $60; 4 rm., eff. of 6 rms., $85. Complete hotel service.

7717-23 N. PAULINA.
2-3-4 ROOMS—EXTRA IN-A-DOR.
Finest furn. and equipped on No Side; elec. refrig., showers; nr. bus, lake, schls., 1 blk. Howard exp. Hollycourt 4326.

3740-50 Pine Grove-av.
Newly furnished or unfurnished beautiful 4 and 5 room apts., extra in-a-dor bed.
BARGAIN RENTALS. See janitor.

925 GLENGYLE-PL.
Near Argyle L; beau. furn., 1½-2½ rm. apts.; comp. hotel service. Mgr. on prem. Low rentals.

4545 BEACON-ST.
Beau. 1 and 2½ rm. furn. apts.; hotel service; low rentals; mgr. on prem.; gas, refrig. free.

1½ ROOM KIT. APTS.
New Bldg., Reg. Hotel Service. $47.50 up.
5722 Winthrop-av.

New Bldg.—4222 N. Ashland.
1-3 rm. kitnt. apts.; gas, light, linen, Frig., elec., maid serv.; all trans.; very reasonable.

GLENVIEW APTS.
Lge. 2 rm. kitch. apt., eleg. furn., all mod. conven., $50 up; ¼ blk. L. 1431 Lunt-av.

916 DIVERSEY-PKWY.
1, 2 rm. kitch. apts.; elec. refrig.; hotel service; nr. L, bus; $40 up. Grace. 1440.

SITTING RM., BEDRM. APT. IN ATTR. residence directly off Lake Shore-dr. Lovely surroundings; fireplace; comp. privacy; maid serv. 721 Gordon terrace. Bitt. 0653.

$200 4 RM. CO-OP., $140.
Beaut. furn.; unobstructed view of park and lake; restricted tenancy. Bitter. 7274.

$70 Sublease 3 Rm. Apt., $60.
Beautiful new furniture, bedrm., extra bed. Frigid. See Owner, 1654 Juneway-terr.

1420 FARWELL-AV.
Beau. 1-2-3 rm. kit. apts.; 1 blk. Morse L; maid serv.; ideal home conv.; see to appr.

BEAUTIFULLY FURN. 8 RM. APT., OVERlooking Lincoln Park; attractive rental. Call Mr. Driscoll. Lincoln 2440.

4054 N. HERMITAGE-AV.; NEWLY DECOrated and refurnished 3 rm. apts.; 1 block to L; $10 and up.

LINCOLN PK.—2-3 RM. IDEAL APT.; NEW bldg.; best trans.; furn. for 4 persons; $45 or by wk. 2840 N.Abbott-ct. 700W.Cap.4377.

SHERONE APTS 4423 SHERIDAN-RD. Beautifully furnished 1½-3 rooms. LONGBEACH 8565.

LA FAYE APTS. 4836 MAGNOLIA. Remodeled 1-2-3 rm. furn. kit. apts.; everything furn.; $5 and up. Sunnyside 8029.

COZY 3 RM. APT., FURN. OR UNFURN.; $30 and up; gas, light free; linens furn. twice wkly. Inq. 1344 Argyle, office, frt.

BEAU. FURN. 4 RM. APT., EL. REF., NR lake, all trans. 622 Stratford. L. V. 6059

2½ ROOMS NICELY FURNISHED, $42.50. See janitor. 5926 N. Paulina.

MAGNOLIA, 4656—SUNNY 2-4 RM. APTS.; Frigid., 2 beds, lt., gas; $10-$16 mo.; rates.

CO-OP. APT. ROGERS PK.—5 LGE. RMS., fac. pk., swim pl., $120; Gentile. Bri. 3942.

4415 BEACON—6 LGE. RMS. AND INCL. pch., $90; comp. fur. Long. 3581. Wil. L.

5 RMS., $85; 7 RM. EFFIC.; NEW HIGH grade furn.; 1 blk. lake. 1341 Touhy-av.

1225-39 N. DEARBORN—1 RM. APT., $30; 4 rooms, $60; elec. refr. Sohn, Del. 0898.

SUBLEASE FOR SUMMER 5 RM. APT., furn., convenient to L. Buckingham 6660.

BEAU. FURN. 5 LGE. RMS.; IMMED. POSS. Reas. All conv. Gd. tr. 1522 Fargo-av.

6 RMS.—5252 KENMORE, NR. EDGEWATER Bch.; nicely furn.; reas. Hay. Long. 6987.

CLARENDON, 4181—1-2 RMS., NEW KITS. priv. bath, hotel serv.; $6 wk. up; bus L.

NEW FURN. 2 RM. WITH NEW RANGE, rfr.; nr. Loyola L. 1226 Albion. Hol.3447.

TO RENT—FURNISHED APARTMENTS.
NORTH.

THE NEWEST
and Most
OUTSTANDING
Apartment Hotels
on the North Side . . . .
Each one is the most impressive architectural achievement in its respective neighborhood. Beautiful lobbys, large, light, outside rooms, richly furnished. Locations are all convenient to transportation, beaches, parks, schools and churches.
Complete—Efficient
Hotel Service
YOUR INSPECTION IS INVITED.

PRATT LANE
1246 PRATT-BLVD.
Just one and one-half blocks from the lake. Delightful roof garden open to guests. Apartments of 1, 2, and 3 rooms, smartly furnished and carpeted. Large baths and closets. Convenient to transportation, shopping center and Morse Avenue beach. Rentals from $60 to $135 include complete hotel service. One of North Side's finest residential buildings.
MR. NICHOLL, MGR.
BRIARGATE 4800.

KENMORE SHORE
5419 KENMORE-AV.
Located one block from Edgewater Beach Hotel, in splendid residential neighborhood. Attractively furnished apartments of 2 and 3 rooms. Carpeted floors. Tile baths. Electrical refrigeration and all other modern conveniences. Bus, elevated, and surface line transportation. Rentals from $65 to $95.
MRS. VAN HORN, MGR.
SUNNYSIDE 1078.

THE DEERFIELD
4536-40 MAGNOLIA.
This attractive building, near the heart of the uptown shopping district, offers exceptional values in 2 and 3 room furnished apartments. Quiet residential neighborhood. Charming furnishings and decorations. Bedrooms in colonial manner. Complete hotel service. Electrical refrigeration. Bus, elevated, and surface line transportation. Rental $55 to $110.
MRS. BUNTIN, MGR.
SUNNYSIDE 4699.

CARLETON PLAZA
612 GARY-PL.
Located one block north of Addison, between Pine Grove and Broadway. Spacious, well arranged, furnished apartments of 1, 2, and 3 rooms. All have outside exposure. Large closet space. Tile baths. Electrical refrigeration. Complete hotel service. Excellent transportation. Rentals range from $50 to $100.
MRS. SHAMFINE, MGR.
LAKE VIEW 9870.

PARK CENTRAL
443 WRIGHTWOOD-AV.
Just a half block from Lincoln park. Imposing building of 1 and 2 room apartments, beautifully furnished in antique oak. Delightful view of park, lagoon, and harbor. Near golf course. Motorbus transportation. Electrical refrigeration. Maid service. Rentals from $65 to $95.
MR. FARRELL, MGR.
MOHAWK 2923.

THE CRITTENDON
428 ST. JAMES-PL.
Spacious, exquisitely furnished apartments, many of which overlook Lincoln park. Some apartments consist of living room, bedroom, dinette, and kitchenette [with dressing room or bed closet adjoining]. Others consist of living room, adjoining dressing room, and kitchenette. Newly decorated. Rentals from $60 to $115.
MR. HALLAM, MGR.
MOHAWK 2811.

THE ST. JAMES
444 ST. JAMES-PL.
One of Chicago's most distinguished residential hotels. In architectural beauty and luxury of appointments. It is in perfect harmony with its delightful Lincoln park location. Furnished suites of 1 and 2 spacious rooms, each suite in individual treatment. All outside exposure. Reception halls in suites. Rentals $60 to $90—exceptionally moderate, considering character of building.
SEE MGR. OR PHONE
MOHAWK 1827.

COPLEY PLAZA
629 DEMING-PL.
Combines exceptionally pleasant residential atmosphere, fine transportation, and easy access to summer and winter sports. Apartments handsomely furnished and attractively arranged, consist of 1, 2, and 3 rooms. Rentals ranging from $55 to $100 include luxurious carpeting, electrical refrigeration, gas, and light.
MR. KEIL, MGR.
MOHAWK 1340.

550 ARLINGTON-PL.
One block north of Fullerton and one-half block west of Clark—near Lincoln park, with fine transportation to loop. Attractively decorated apartments, furnished and unfurnished, of from 1 to 3 large rooms. Rooms finely arranged. Tile baths, with shower. Maid service, gas, light, electrical refrigeration included in rentals ranging from $50 to $135.
MRS. SLAYTON, MGR.
MOHAWK 1919.

For Further Information
Cochran & McCluer Co.
PHONE CENTRAL 0930.

1263 PRATT-BLVD.
OUTSTANDINGLY FURNISHED.
2 room apts.; large living rooms; dinettes; thoroughly modern kitchens; ample closet space; light, gas, refrig. free; 1 blk. west of Sheridan-rd., 3 blks. to "L." Bus at door. Manager on premises.
24 HOUR ELEVATOR SERVICE.
BRIARGATE 0300.

1333-35 BIRCHWOOD-AV.
Rogers Park, nr. lake; new lge. 2-3 rm. apts., with kitchen, $50 up; elevator, elec., gas, linens, maid serv.; 20 min. from loop; all trans. Sheldrake 0319.

1137 PRATT-BLVD.
PRATT SHORE HOTEL.
1 and 2½ r. furn. kitnt. apts.; maid serv., free linens. Frigid., gas, light; rents reas. Also weekly rates. ½ blk. bus, Loyola L.

3 RMS., $55—4 RMS., $70.
Newly furnished 5 rm. efficiency, bedrm. and extra in-a-dor; free Frigid.; nr. L, bus, lake, school. Sheldrake 0856. See agent. 1338 GREENLEAF-AV., OFF SHERIDAN.

6320 KENMORE-AV. APTS.
1, 2, 2½, 3 RMS., FURNISHED; NEWLY DEC.; DIGNIFIED BLDG.; COMP. HOTEL SERVICE; $50 UP. HOLLYCOURT 2100.

EXCEPTIONAL VALUES.
PARK DEMING APTS., 633 Deming-pl.
Cozy 1-2 rm. apts.; excel. service.
Near park. Convenient trans.

713 RUSH—3 RMS., FURN.; OVER GAR.; stm. ht.; elec. and gas; reas.; good trans.

4½ RMS.—COMP. FURN., $60; 2 BEDRMS. 1320 Montrose. Long. 3581. Wilson L.

MOD. CHEERFUL, REAL HOME, 3 RM. apt., $48 mo. 2605 Best-av. Wel. 10045.

1362 GREENLEAF-AV. — BEAU. 3 ROOM apt.; blk. L, lake; reas. Briargate 6322.

[Continued on following page.]

TO RENT—FURNISHED APARTMENTS.

[Continued from preceding page.]

NORTH.

PAY RENT With Warrants
THE GEORGE M. FORMAN REALTY TRUST
will accept without discount in payment of rent, salary warrants or scrip issued to any tenant who is an employe of the city, county, board of education or any other political subdivision of Illinois. This offer is good on any apartment in the following, or in any building owned or controlled by the Trust.

YACHT HARBOR APARTMENTS.
SUPERIOR 1-2-3 rm. suites. EXCLUSIVE BUILDING.
422 Melrose-st., near the lake.
Commissary, elevator, free refrigeration. Light, gas.
LOWEST PREVAILING RATES.
Manager on premises. Phone Bit. 4106.

240 E. DELAWARE
OVERLOOKING THE LAKE.
Attractive 2 and 3 rm. apts. Newly decorated. Full housekeeping maid service. Light, gas and linens included Frigidaire. Elevators, all night clerk and switchboard.
LOWEST PREVAILING RATES.
SEE MANAGER. SUPERIOR 5847.

429 ROSCOE
Attractive 2 and 3 rooms. NEWLY FURNISHED. Superior bldg. Lowest prevailing rentals. Maid service, elevators, refrigeration. AGENT ON PREMISES.

The above offer is made as a means of co-operating with the work of the CITIZENS' RECONSTRUCTION ORGANIZATION.
Forman Realty Trust
112 W. Adams-st. Ran. 4728.

THIS IS ONE BUILDING THAT
has eagerly sought to build up a clientele which ceaselessly demands faultless service, only the highest quality furnishings and quiet refinement. That type of tenant can thoroughly appreciate
20 E. DELAWARE APARTMENTS
1-2-3 Rooms from $80 to $175.
J. B. Hanna, Mgr. Whitehall 4970.

420 SURF-ST.
NEW BUILDING.
CLOSE TO LAKE AND PARK. GOOD TRANSPORTATION. BLK. NORTH OF DIVERSEY.
NEW FURNITURE.
2½ rms. [with bedroom] and extra inador bed. Innerspring mattresses. Accommodations for 3 or 4 people. Priced to rent quickly at $85 to $100.
MR. JACKSON, MGR. BUCK. 6644.
COCHRAN & McCLUER CO.
40 N. Dearborn. Cent. 0930.

PINE CREST NOW RENTS AT $50.
100 modern apartments towering high over a softly carpeted lobby, which modestly promises rare comfort above. Separate kitchenettes, complete hotel service.
NEAR NORTH SIDERS PLEASE NOTE.
3941 PINE GROVE-AV. BITT. 6400.

THE ADMIRAL
ON THE SHORE OF THE LAKE.
Beautifully furnished 2-3 room apts. located opposite the Saddle and Cycle Club and Edgewater Beach. Completely equipped with hotel service. RENTALS $100 UP.
909 FOSTER-AV.
LONGBEACH 2900.

GOLD COAST'S BEST ADDRESS—
201 E. DELAWARE-PL.
1 block to Drake hotel; bus at door.
3-4-5 ROOMS, 2 BATHS.
$115 AND UP.
FULL HOTEL SERVICE. SUPERIOR 1480.

THOME APTS.
1447 ARTHUR-ST.
1½-2-3 furnished and unfurnished rooms. All large and light. Free gas, light and refrigeration. Best transportation. Manager on premises. Sheldrake 9009.

NEW AINSLIE APTS.
1062 AINSLIE-ST.
1-2-3-4 rooms, beautifully furnished and newly decorated; free light, gas and refrig.; complete service; moderate rental; elegant lobby. Manager on premises. Longbeach 5780.

CORNER WINTHROP AND THORNDALE.
1, 2, 3, 4, and 5 rms. One of the finest bldgs. in N. Edgewater, east of L stop. See resident agent N. E. cor. Winthrop and Thorndale.

THE LAKE LANE.
An atmosphere of refinement; early American appointments; rentals now reduced; perfect hotel service.
Telephone SHELDRAKE 1600.
6314 WINTHROP-AV.

NORTHLAND APTS.
6383 SHERIDAN-RD.
Offers you spacious 1-2-3 room kitnt. apts. perfectly serviced, smartly furn. in luxury. Convenient for all trans. and beach.
GREATEST VALUE IN CHICAGO.

DAILY MAID SERVICE. REDUCED TO $40-$45-$50.
Overlooking lake, 1-1½ kit. apts. free gas, light, refrig., Loy. L. 20 min. to loop. 1063 Columbia-av. Phone Rog. Pk. 8067.

THE BRYNWOOD.
1-2-3 rm. kit. apts.; nicely furn.; some have bedroom and inadors; everything furn. $45 up; lovely neighborhood; 1 block to L. 1255 Bryn Mawr-av. Ravenswood 3360.

4546 MAGNOLIA-AV.
Near Wilson. 1-2 room apts.; completely furn.; elec. refrig.; maid service; moderate rental; Wilson L, bus, surface. In the center of everything. See manager.

3912-28 Pine Grove-av.
Beautifully furn. 2 and 3 room apts. Finest location, near stores and park. BARGAIN RENTALS.

DIVERSEY APT. HOTEL.
Furnished and unfurn. 2 and 3 rm. apts.; now low rentals; full hotel service; bus at door. 430 Diversey-pkwy. Lake View 8210.

UNUSUAL LOW RENTAL.
2 rms. and large kitnt., beautifully furn.; free gas, light, Frigidaire; 1 block from L street car, bus. 5539 Winthrop-av.

BRANDON APTS.,
4310 CLARENDON-AV.
2-3-5 room apts.; all new furn.; carpeted; elec. refrig. 53 bus. Bittersweet 4922.

SUBLET.
Beautifully furnished 4 room apt. on Elmdale. Call Superior 7679.

$35 UP—4119 KENMORE-AV.
A SELECT FAMILY APT. HOTEL.
1-2-3 rms.; maid serv.; 1 blk. bus, L, surf.

5404-12 KENMORE-AV.
2-3 room apts.; light, gas, refrig. free; excellent trans.: $50-$65. Agent on premises.

SWANVILLE APTS.
2-3 rms., incl. light, gas, linen, refr. from $50. 701-15 Brompton-pl. Good tr. Bit. 1600.

4232 KENMORE-AV.—NEW 2 RM. FURN. apts. with all luxuries of higher prices. Light and airy; nr. L, bus, or car; Frigid. and hotel serv. Rents low as $10 per week.

712 DIVERSEY—COMPLETELY FURN. and refrig.; all outside; hotel serv.; newly dec.; $40 mo.; maid serv.; laundry free. 944 Montrose-av., at Sheridan-rd.

NEWLY FURNISHED 2 RM. APTS. $10 week; Frigidaire; near bus, surface. 2520 Leland. Rav. 6739.

BEAUT. 2-3 RMS.; NEWLY DECORATED; $50 up. Howard L, bus. 7732 N. Ashland-av. Fountain View.

TWO ROOM KITCHENETTE, INCLUD. EVERYTHING, ice, lake view: 1 blk. lake; $55; now direct bus. 7727 Sheridan-rd.

$40 UP—WOODLAWN FURN. APTS. 1 & 2 rm. kit. apts.; ice; linens; refrig.; maid serv.; all trans. 1531 Estes-av.

2 SPAC. ROOMS AND KITNT. AND ALL; Lake; free light, gas, refrig., all trans. Nicely furnished. Excellent transportation.

3 W. WALTON-PL., NR. LAKE—1-2-3 RMS. Hotel serv.; reas. rent; 3 lt., gas free. Kitchen, md. serv.; elec. refrig.

4 RMS. CORNER, HARDWOOD FLS., NEW FURN. unfurn.; immed poss. Zehnle, 2020 Ainslie.

3 RM. PULLMAN KITCHENETTE—CONVENIENT, very reas. rent. 850 1140 N. La Salle.

2519 CLEVELAND—ATTR. 5 RM. APT.; owner retain 1 rm. $55. Lin. 9039 mgrs.

LEAS. BAR.—APTS.—NR. CLARK-ST.—4 large rooms; elec. refrigeration.

5 MODERN ROOMS; ALL FURNITURE, all modern conveniences.

3 RM. APT. FOR RENT, 2 RMS.; FRIG.; park. $45; 4308 Pine Grove-av.

2 RM. APT. LGT. RMS.—NEW DEC.; RISH. sur. Sher. X; $12-$21 wk. 929 Crescent-pl.

2 RM. LGE. SUNNY LIV. RM. BEDRM. lit.; piano; $11 wk.; ex. tr. Sunny. 2840.

FORTY
A LUXURIOUS APARTMENT HOTEL.
Overshadowing a select district in size and overshadowing contemporaries in successful fulfillment of perfect and complete service.
EAST
ENJOY THE ROOF SOLARIUM.
An all-season eating place as beautiful as the food is excellent. Also room service. Apartments of 1 to 3 rooms.
H. H. DUNBAR, MGR. WHITEHALL 6040.
OAK

ON THE SHORE OF THE LAKE.
THE NEW
Park Edgewater
Expect to See the Unusual.
Room Size, Furnishings, Atmosphere, and Location.
2½ TO 5 ROOMS. RENTALS FROM $115.
6101 SHERIDAN-RD.

EXCEPTIONAL VALUES!
At $50 per month and $12.50 per week in 1 room kitchenettes with radios, tiled baths, maid service. Each apt. newly furnished. Twin beds in some.
GARAGE IN CONNECTION.
Windsor-Wilson
915 Wilson-av.

The Lincolnwood
656 WRIGHTWOOD-AV.
LINCOLN PARK DISTRICT.
NEW 2-3 RM. APTS.
New buildings, spacious living rms., dinettes, and kitchens; beautifully furnished; extra large closets; tub and shower baths.
16 min. to loop, surf., bus, and L; ½ blk. to school, churches, and shopping center; free mech. refrig., gas, light, linen; showers; elevators; 24 hour switchboard service.

244 E. Pearson
800 NORTH AT THE LAKE. QUIET—EXCLUSIVE.
2-4 Rm. Apts., $60-$150
Furnished and unfurnished kitchnts., dinettes, bedrms.; carpeted; outside rms.; free gas, light, refrig.; maid service; valet; dining rm.; commissary; bus at door. SUP. 4701.

4554 Maiden, $10.50 Wk.
Cor. Wilson, 1-2 rm. kitnt. apts., priv. bath, Frig., beau. fireproof bldg., maid, tel. sve. lin. free. 3 bl. to Bdwy. 53 bus at door.

4701 Beacon, Cor. Leland
1-2-3 rm. kitchenette apts. with bedrms., dinettes, sep. in-a-dor beds, accom. 2-4 pers. Complete hotel serv.; switchbd., Frig., elev.; 3 bl. to Broadway; 1 bl. to bus. Direct loop. $35-$70 mo.

NORWELL APT. HOTEL
154 W. NORTH-AV. [At La Salle-st.]
$45 A MONTH OR $12 WK.
KITCHENETTE APARTMENTS.
Near Lincoln Park. Nicely furnished. Complete Hotel Service. Phone Mohawk 1065.

MOST REASONABLE RATES ON DRIVE.
Wellington Arms Apt. Hotel.
2970 SHERIDAN-RD. RATES $65 UP.
1-1½-2 rm. kit. suites; overlooking lake, Lincoln Park; 3 exposures; elec. refrig.; 24 hour full hotel service; bus at door; 15 min. to Loop. Also unfurnished apts., $50 up.

NEWLY FURNISHED, $45.
1824 NORTH PARK-AV.
1800 North, 1 block West of Clark-st. 1-2-3 room apts.; new bldg. Free elect. refrig., gas, light, showers. AGENT ON PREM. TO 9 P. M.

SEE THIS NEW BUILDING.
4427 N. SEELEY-AV.
Choice 1½-2-3 rm. tastefully furn. apts. from $55 up for people who appreciate something above the average; complete hotel service; near all trans.; 1 blk. L.

MOST FOR YOUR MONEY
Now you can enjoy the comfort and luxury of a "home" at The Surf for as little as $90 per month. Kitchens and dining rooms. Full hotel service. Investigate and be convinced.
SURF HOTEL, 501 SURF-ST.

AT LINCOLN PARK.
Maid service, linens, showers, refr., fireproof bldg.; homelike atmosphere. 1940 Lincoln-av., just west of Clark. Center and Ogden. Div. 10954. Very reas. rental.

1101 Columbia-av.—Nr. Lake.
A FEW CHOICE 1-2 ROOM APTS.
AT REDUCED RENTALS.
Modern bldg. Complete service. $42.50 up.

SUBLEASE.
Well furnished 3 rms.; 2 inador beds: 1 blk. Howard-av. L, bus 10 min. Reasonable. 1622 Jonquil-terr. Briargate 0272.

Sublease 2½ Bedroom Apt.
in front. Daily maid service; free gas, lgt., refrig.; Loy. L. 1063 Columbia-av. Rogers Park 8067.

536 GRANT-PL.
2-3 rm. kitchenette apts.; nicely furn.; free light, gas, elec. refrig., dressing rm., shwrs.; best transportation; $45 up. Mohawk 3387.

$10 WEEK UP.
2-3 rm. apts., private bath; free light and gas; electric refrig.; maid service. 4609-20 Kenmore. Graceland 6683.

GOLD COAST.
2440 Lake View. Sublet elegant 6 room apt.; Baby Grand Piano; exceptional bargain. For appoint. ph. Monroe 7437 Monday.

626-640 WAVELAND-AV.
Beaut. furn. 3-4 rms.; 2 baths; ice, elec.; most reas.; nr. lake. Inq. janitor or office.

195 E. CHESTNUT.
3 room apt., well furn. and comp., n. dec. 10 windows. 1 blk. lake and Mich.-bl. $70.

947 CORNELIA-AV.
2½-3 rm. apts., with bedrm.; elec. refrig.; bus 1 blk.; L. 3 blks. $45-$70.

5 RM. EFFIC.—NR. "L."

TWO ROOMS, $50.
TO OFFER A FULLY CARPETED, costly decorated living room and DINETTE, PLUS A NEAT, PRACTICAL kitchenette with refrigeration, in A TALL FIREPROOF BUILDING ON Sheridan-rd., at these rates are UNPRECEDENTED BARGAINS.
4826 SHERIAN-RD. EDG. 1144.

NORTHWEST.

PALMER MANOR,
2636 PALMER-SQUARE.
HUMBOLDT ARMS,
1627 HUMBOLDT-BLVD.
LOGAN CHATEAU,
2420 N. KEDZIE.
THE BONITA,
2440 N. KEDZIE.
1-2-3 RM. FURN. APTS.
Electric refrigeration, daily maid service, elegant transportation.

THE LOGANWOOD,
2530 N. SACRAMENTO-AV.
2-3 RM. KIT. APTS., REAS. PRICES.
All outside rooms; nicely furnished and decorated; complete serv.; elec. refr.; showers; exc. trans.; L, bus, 3 surface lines.

2-4 Rms., Furn., Bargains.
Also unfurnished; light, gas, and refrig.; 1 block to C. & N. W. sta. and surf. lines. 4046-60 N. KEYSTONE [cor. Belle Plaine]. MRS. HETZNER, Pen. 0365, or Cen. 6610.

4032 Irving Park, Ave, 8916.
$40 TO $42.50.
Newly decorated 1 rm. kitchenette apts.; light, gas, refrig. furn. 1 blk. N. W. R. R.

2514 SMALLEY-CT.—4 ATTR. ROOMS. LG. slpg. pch., real kit.; ht., lt., gas, linen furn.; adults; $55. Also lg. slpg. rm., alcove kitch., $7 wk.

SUNNY, CLEAN, BEAUT. FURN. APTS.—Light, gas, refrig., maid service free; 1 blk. L; very reasonable. 3355 Eastwood.

LAWRENCE, 3222—FUR. 1 RM. KIT. APT. Priv. bath, gas, elec. free; rent reduced.

CLEAN KIT. APTS.—ELEC. REFR.; MAID; low rt.; 1 bl. Rav. L. 4901 N. Christiana.

VERY REAS.—2, 3 RM. MOD. APTS. NEW furn.; dec.; refrig. 4745 N. Monticello-av.

2-3 RMS.—BEDRM. AND WALL BED; BY wk. or mo.; 1 blk. Rav. L. 3334 Ainslie.

2-3 RM. APTS.—NICELY FURN., EL. REF.; train, surf. tr.; very reas. 4822 Montrose.

$45—2 RM. APT.; ELEC. REFRIG.; LIGHT, gas. Gentile, adults. 2622 Logan-blvd.

ELEGANT FURN. 5 RM. APT.; GRAND PIano; encl. porch; garage. Juniper 10340.

WEST.

CRESTWOOD APTS.,
525 N. AUSTIN-BLVD.
New six story fireproof building; elegantly furnished; 1-2-3 rooms; unusually attractive rentals; electrical refrigeration, gas, light, maid service free; every means of transportation available. Mgr. on premises. Estebrook 1810.
Central Rental Service,
69 W. Washington. Dearborn 7740.

Northpine Apt. Hotel
542 N. Pine-av. (5500 W.).
AUSTIN'S NEWEST, FINEST, MOST MODERN 1-2-3 RM. DISTINCTIVE HOMES.
Available now to discriminating guests seeking quiet, refined atmosp., at rentals lower than other west side better hotels. Shops, churches, schools, parks, public library; 2 blks. 5 lines transportation.
LIVE BETTER ON PRESENT BUDGET.

AUSTIN ARMS HOTEL
1-2-3 rooms, beau. furn., elev., gas, elec. refrig., linen, maid service; reasonable rent. Homelike atmosphere; ½ bl N. Washington.
130 N. Lotus (5426 West)

Mayfield Boro Apt. Hotel.
148 N. MAYFIELD-AV. [5900 West]. New bldg.; latest mo. 1-2-3 rm. apts., artistically furnished; excellent transp. $45 and up.

2 RM. FURN. APTS.,
$35 TO $45.
Call office, 4836 Madison, or Bliss & Long, 24 S. Cicero-av. Mansfield 2170.

5808 W. LAKE-ST.
1, 2, 3 room apts.; large, light, cheerful rooms, incl. gas, elec. refrig., linen, maid serv.; tile bath, shower; exc. trans.; $50 up.

327 PINE-AV.
Lge. 2 rm. apts.; strictly modern; 5500 west, nr. Central-av. sta. Lake-st. L. $50 up.

FACING GARFIELD PARK.
1-2-3 rm. attrac. furn. apts. Best trans. Lowest rentals. 315 S. Central Park-blvd.

REDUCED RENTALS.
1-2-3 rm. apts., full serv.; new bldg., worth inspecting. Wymere Apts., 115 N. Parkside.

10 S. MASON-AV.
Mason Arms Apts.—Austin's finest bldg., $50 and up. 1-2-3 rms.; quiet and elegant.

4900 Washington-blvd.
2-3 rooms, newly furn.; attract. decorated; elec. refrig.; $47.50 up; excellent trans.

NEWLY, WELL FURNISHED 4 RM. COR. apt., also corner English basement; large bedroom, in-a-dor; frigid., showers. Bus, L, 3 surf. lines. Harnett, 4948 Maypole-av.

3241 Maypole-av., nr. Kedzie
Finest 3-4 rm. apts.; lrg. bedrms.; extra inador; new bldg. Mech. refr. Reas. Office.

LARCHMOOR APTS.
1 room kitch., modern; linens; elec. refr., elec. laund. free; $45 up. 149 N. Le Claire.

$45 RENTS 2 RM. FURN. APT.; NEW bldg., with the wonderful California living rm. 846 N. Central Park-av.

ATTR. FURN. 2 RM. KIT. APTS.; BEAU. unfurn. 4 rm. apt. Lowest rents; all tra., overlkg. Garfield Pk. 3445 W. Madison-st.

LIGHT, NEWLY FURN. 5 RM. COR. APT.—Garage, newly decor., frigid., L, bus, 3 surf. lines. 176 N. La Crosse. Man. 6617.

LE CLAIRE APTS., 5056 WASHINGTON-Bl., 2-3 rm. kit. apts., comp. furn., elec. refrig., elev.; all trans.; reas. rental.

MODERN 5 RMS.; SLP. PCH.; NICELY furn.; reas. to right party. Austin 6697.

1 AND 1½ RMS., COMP. FURN., IN-A-DOR; newly dec.; $40 up. 2547 Wash.-blvd.

167 N CICERO—COMP. FURN. 1-2 RM kit.; gas, light, refrig. free; ex tr.; reas.

CLEAN KIT APTS.—NEAR L, SURF., BUS; maid serv.; low rent. 4024 West End-av.

4842 W. MADISON-ST.—CLEAN 2 R. KIT. apts.; nice bldg.; low rates. Man. 6185.

4 RM. FURN. APT., SHWR., BATH; PRAC. new; $50. 4419 Maypole. Mansf. 7637.

3 RMS., PRIVATE BATH, STOVE HT., EXC. trans. $7 week. 2244 Washburne.

4821 ADAMS, 2 RM. KIT., $42.50 UP. Elec. refrig.; suitable 2-3; excel. trans.

WASH.-BLVD., 3203 — 3 LOVELY, COZY rms., Frig., real kit., bedrm., pri. ent. $12.

3256 WASHINGTON, 2D—ATTRAC. 3 RM. apt. Frigid., priv. entr., bath; reasonable.

WASHINGTON-BLVD., 3146—1-3 R. APTS. Every conv. Best arr. Gar., $5-$10 week.

SUBURBAN.

FURN. 3 RM. KITCH. APT.; LG. BEAU. rms.; gas, light, ht.; elec. refrig free. $65 mo. 1021 Central-av., Wilmette. Ph. Wil. 2791.

BEAU. NEW 4 RM. APT., OAK PK., CONV. loc.; furn., $100; unfurn., $80. Vill. 9768.

WANTED—TO RENT—APARTMENTS.

ON NR. NORTH SIDE, E. OF CLARK-ST., S. of Division, 3 rms., bath, living rm. Must be large, South and East expos. pref. Limit $75. Address L E 424, Tribune.

TWO ROOM APT., KITNT., REFRIGERATION; mod. bldg.; N. side, whole or partly furn.; mod. price. Address H 68, Tribune.

WILL EXCH. FINE OIL PAINTINGS FOR the use of kitchenette apt. N. side or Evanston. Ph. Ravenswood 5544.

WANTED—IN ONE 2 FLAT BLDG., 2 5 R. apts., slpg. pch.; strictly mod.; north of Wilson-av. Address L G 174, Tribune.

WANTED—WELL FURN. 7 RMS., 3 BATHS, between Hyde Park-blvd. and lake. Resp. party. Address L F 514, Tribune.

APT. BLDG. OR HOTEL OF 75 APTS., 2 and 3 rms. No. side; must be reasonable; good transp. Address L B 117, Tribune.

6 RM. APT. OR MOD. BUNGALOW; N. S.; reas. rent; ref. Ph. Keystone 5121.

WANTED FLAT—IN EXCH. FOR BLDG. maintenance. Address D 141, Tribune.

TO RENT—STORES.

Central.

600 TO 614 W. LAKE-ST., COR. JEFFERSON
Store, 21x100. Ship from 2 wide alleys.
Store, 30x100. Ship from 2 wide alleys.
Store, 35x100. Ship from 2 wide alleys.
Floors carry big loads. Sprinklers.
Fine for mfrs.' agts., mchy., belting, paints.
HENRY A. KNOTT, 112 W. Adams-st.

TO RENT—N. W. COR. RANDOLPH AND Wells; double; suitable drugs, cigars, or restaurant [might divide]; also other stores; reasonable. See agent in bldg. or Robt. F. Shanklin & Co., 111 W. Washington-st.

SALESROOM—NR. N. W. AND UNION DEpots; 30x130; rear loading and—or office, mfg., garage space to suit. Up to 20,000 sq. feet. Phone State 4416.

South Side.

1626 E. 79TH-ST. — AT STONY ISLAND, across Avalon Theater. Dresses, Shoes, Men's Wear, Food, etc. Saginaw 2100.

BEST BUSINESS LOCATION IN CHICAGO. Good for Kosher delicatessen, steam table, or any business. 1441 E. 53d. Rand. 0164.

ATTRAC. E. 71ST-ST. STORES AT HALF former rents; absolutely cheapest rents in So. Shr. dist.; $50 up. Sup. 1101.

1951 E. 75TH-ST., NR. COR. JEFFERY. Next door to meat market. Low rental.

1053 E. 65TH-ST., NR. UNIVERSITY-AV.—Size 36x60. J. B. Waller, Lake View 6480.

STORES—2225 COTTAGE GROVE; STEAM heat; $40 per mo. Franklin 3192.

612 E. 63D ST.—GD. LOC. HARDWARE., dresses, shoe repr. Inquire 625 E. 63d.

1404 W. 79TH-ST.—LG. LT. STORE. SUIT. any bus.; very reas. rent. Gro. 0700.

TO RENT—STORES.

South Side.

GOOD STORE LOCATIONS.

622 E. 50th-st., exc. rest. location	$50
641 E. 47th-st.	$50
8246 S. Racine-av. Good shop. dist.	$40
950 E. 47th-st. Cor. Sublease-May 1933	$150

D. W. CAHILL & CO., INC.
1157 E. 47th-st. Atlantic 2200.

DRUG STORE.
N. W. cor. 65th and Woodlawn; 100% neighborhood location. Reasonable rent.
McKEY & POAGUE,
1172 E. 63d-st. H. P. 8100.

DBL. SEC. S. E. COR. 71ST AND STONY Isl., single or dbl.; groc., mtk., fruit, barber, etc.; very reas.; free rent to May 1. Krietenstein Bros., 7 S. Dearborn. State 5811. Agent at building.

Southwest Side.

3757 W. OHIO-ST., EXCEPTIONAL LOC. for beauty parlor and hair dressing.

North Side.

N. W. Cor. Clark and Eddy.
For rent or sale, modern 2 story bldg., 75x125; steam heat; elec. elev.; light on 4 sides; 18,500 sq. ft. W. N. Macqueen & Co., 10 S. La Salle-st. Phone Franklin 1666.

S. W. COR. WILSON AND KENMORE—New tile bldg., attractive store; was men's store, has fixtures, or any line; low rental; stores on Kenmore $60. Krietenstein, State 5811. 7 S. Dearborn-st.

4401 SHERIDAN—COR. 28X50, 16X75; GD. loc. drug., bakery, del. 3741 N. Kedzie. 18x60, beauty, shoe repair, any line bus. Apply S. Harnstrom & Co., R. 226. Lon 6955.

32 YEAR DRUGGIST LOCATION, 2 DOORS from F. W. Woolworth's new store; N. E. corner Bryn Mawr and Broadway. Call owner. Stewart 2482.

EXC. LOC. HIGH CLASS GROCERY AND market; 7100 No.; nearest competition 3 blocks; thickly pop. dist.; reas. State 0240.

FOR THE CHOICEST STORE LOCATIONS see J. B. WALLER, owner.
700 Irving Park-blvd. Lake View 6480.

1013 N. CLARK, IN MODERN HOTEL bldg., suit. for tailor and cleaner; $75. CROWE BROS. & CO., 754 N. Dearborn-st.

CHOICE STORE CLARK-ST., SOUTH OF Div., 20x80; steam; best bargain price. Paul Steinbrecher & Co., 7 S. Dearborn.

LARGE STORE AND LOFT—ADJOINING L. 932 Sheridan-rd., Rogers Park 7000.

1924 MONTROSE, NR. L STA—BUSY APT. distr., lg., htd. store, $80. Rog. Pk. 7000.

RENT REDUCED; BEST STORE IN BUSY cor. 3177 Broadway, cor. Belmont.

2413 LINCOLN—ALSO 2418 HALSTED. LARGE STORES. BARGAIN. CEN. 6610.

6344-54 FAIRFIELD, COR. DEVON—STORES AT REDUCED PRICES. CEN. 6610.

BUSY L STA.; 5,000 PASS DAILY; ALways big money maker. 1840 Irv. Pk.-blvd.

748 FULLERTON-AV.—AT VERY BUSY corner; 3 car lines; low rent. State 2896.

CORNER STORE, CHICAGO-AV. NR. STATE. Reas. Address A F 205, Tribune.

Northwest Side.

STORES — SUITABLE FOR WHOLESALE and retail cigars, confectioneries and notions; available at once; fixtures already in; old estab. for these lines; act quick. Address L E 524, Tribune.

TO RENT—N. E. COR. W. NORTH-AV. AND Le Claire; large single; also English basement store with living rms.; low rent. See Jan. or Robt. F. Shanklin & Co., 111 W. Washington-st.

COR. CRAWFORD-MONTROSE — DOUBLE transf. cor.; drug store now; vac. May 1. Exc. for any busin's. Own., 4405 N. Crawford.

STORE—IDEAL FOR GROC., FRUIT MARket; well estab. bus. 7 yrs.; reas. rent. 3457 Irving Park-blvd., corner St. Louis.

KEDZIE AT LAWRENCE—$50; EXC. LOC. for grocery or fruit. State 0240 Monday.

WONDERFUL LOC. FOR POOL R., SMOKE shop. 4748 W. North-av.; $75. Fran. 8383.

3003 LAWRENCE-AV.—STM. H., SUITABLE any business; low rent; conc. Fran. 8383.

4372 ELSTON-AV.—NEXT TO THEATER; GOOD RETAIL SECTION. Franklin 0802.

4108 ARMITAGE—BUSY DISTR., GOOD LOcation. Concession. Rogers Park 7000.

LRG. COR. STORE FOR ANY PURPOSE; very reas. 4429 Montrose-av. Div. 9596.

TO RENT—OFFICES AND SHOPS.

Central.

THE BEST and wisest MOVE TO MAKE
WITH YOUR RENT
DOLLAR IS SPACE in one of Chicago's most OUTSTANDING BLDGS. IN the heart of La Salle-st.,
NEAR THE PULSE OF BUSINESS.
Large, light, airy offices, desirable tenants, suitable to every type of business; very attractive lease. Special inducements.
NEW YORK LIFE BLDG.
ROOM 401, 39 S. LA SALLE.
RANDOLPH 3817.

Butler Bldg.
162-170 N. STATE-ST.
NEAR RANDOLPH.
$25-$50-$75
Choice daylight space, suitable for offices or retail shops. Office space can be attractively arranged into 2 P. O., General workroom and Reception space. The BUTLER BLDG. is a new fireproof bldg. with every modern convenience.
A. L. MILTENBERG & CO.,
33 S. CLARK-ST. RANDOLPH 0334.

'FREE PRIVATE PARKING'
PELOUZE BUILDING
230 E. OHIO-ST.
one block east of Michigan-av., first through street north of bridge. Low rental. Excellent transportation. Superior service. Good restaurant. Wm. Nelson Pelouze.
Tel. Superior 6280. A representative will call.

Best Financial Address.
WILL SHARE LARGE DOUBLE OFFICE AND RECEPTION ROOM.
Completely equipped.
Capable secretary.
Highest references only.
ADDRESS L J 569, TRIBUNE.

Desirable Space
140 N. DEARBORN-ST.; very desirable daylight office space; all street frontage; suites 1 to 5 rooms; reasonable rent.
APPLY ROOM 910.

BEAUTIFULLY FURNISHED PRIVATE OFfices. Excellent location. Reception room, telephone and secretarial service. See to appreciate. Phone Dearborn 9410.

BEAUTIFUL OFFICE, SALES, DISPLAYS or studio space; unusually light; low rent.
EDWIN J. BOWES JR. & CO.,
154 E. Erie-st. Whitehall 6026.

N. E. COR. WABASH AND 13TH—FINE LOcation and cor. for drug store, restaurant or other business, near World's Fair. Inq. Engr. or EIGER REALTY, 140 N. Dearborn.

TO RENT—160 N. WELLS; SINGLE OR EN suite; stm. ht.; very low rent. See agt. in bldg. or Robt. F. Shanklin & Co., 111 W. Washington-st.

PRI. FURNISHED OFFICES, $40 MONTH. Also 500 ft. available in Daily News bldg. Use of recep. rm., stenog. serv. optional. Room 865, 400 W. Madison-st. State 5161.

ATTRAC. 3 WINDOW COR. SUITE FACing Mich.-av., only $60; finest of appts. and serv.; unrest. parking; also larger units. Ap. 612 N. Michigan, Rm. 413. Sup. 1101.

Merchandise Mart Space.
Subl. choice 400-800 sq. ft., 9th fl.; 5 windows; will partition; reas. Room 984.

OFFICE SPACE—1,400 SQ. FT. IN MODERN downtown office bldg. on Wacker-dr. Must be seen to be appreciated. Will sublease for 50% of regular rental. Franklin 3905.

LOOP OFFICES TO MEET YOUR NEEDS. Very reas. prices. Ph. Dearborn 1776. Judson F. Stone, Agt., 30 N. La Salle Bldg.

DESK SPACE, MAIL ADD., PRI. OFF. PERSONAL, COURTEOUS SERV. $3-$60. 222 W ADAMS, RM. 487. STATE 2788.

CHICAGO-CLARK BUILDING—
800 N. Clark; single offices, $20. Also larger suites. Office of bldg., or Cen. 7900.

DESIRABLE FURNISHED OFFICE IN suite with artist and advertising agency. Reas. 333 N. Michigan, Room 432.

DAYLIGHT OFFICE STOCKS OR FACT. space, 500 to 2,000 ft.; gd. loc. Barg. 305 W. Adams, cor. Franklin, 7th floor.

FURNISHED PRIV. OFFICES, DESK SPACE, mail address, switchbd., steno.-secy. service. $3 to $65 per mo. 8th Flr., 20 E. Jackson.

WELL FURNISHED PRIVATE OFFICE WITH SERVICE, ON LA SALLE-ST., NR. ADAMS. CALL FRANKLIN 8724.

FURNISHED OFFICE AND RECEPTION room, $30. Also larger furnished suite. 25 N. Dearborn Building. Central 7900.

PRIVATE OFFICE ATTRACTIVELY FURnished with service. De Paul Building, 64 E. Lake-st. Franklin 6336.

DESK SPACE, ART. FUR. OFC., MAIL ADD. Serv., reas. R. 2211, 100 N. La Salle.

SUBLET TO SEPT. 1, $55 OFFICE FOR $35. Phone Randolph 8884, Mr. Drake.

LRG. PRIV. OFF., DESK SPACE, MAIL add.; lowest prices. 104 S. Michigan, R 319.

PRIVATE OFFICE—FINE MAHOG. FURN., $35 mo. Serv. Rm. 1106, 22 W. Monroe.

869 RUSH-ST.—BLK. FROM DRAKE—ATTR. shop, suitable any bus. Superior 6677.

IDEAL FURN. PRIV. OFC., PH. SERV., steno. serv. optional. 448 Wrigley Bldg.

TO RENT—OFFICES AND SHOPS.

Central.

This spring if you want to make a real office deal . . . see

American Bond & Mortgage Building
127 N. Dearborn-st.
Large and small furnished and unfurnished. Several light corner offices. Immediate or future occupancy. Free use of law library.
ROOM 421. CENTRAL 8035.

123 W. Madison-st.
Madison Square Bldg.
All size units—private offices and desk space with service—Exceptionally convenient, easily advertised and remembered address—22 story building—Excellent light.
ROOM 805. CENTRAL 8035.

Engineering Bldg.
205 W. Wacker-dr.
Private offices [furnished and unfurnished]. Desk space, also mailing address. Phone and secretarial service. Room 200. CENTRAL 1689.

Transportation Bldg.
DEARBORN, HARRISON, FEDERAL-STS. [600 SOUTH.]
Modern outside offices, generous windows; very reasonable rentals; convenient all transportation; no parking restrictions; large or small units immediately or May 1st. OFFICE OF BUILDING, 525. HARRISON 7787.

City Hall Square Bldg.
137 N. Clark-st.
All size units; excellent legal location; directly opposite city hall; 21 story bldg. ROOM 1507. RAN. 6793.

$15 OFFICES
IN KEEPING WITH THE TIMES WE ARE NOW OFFERING DESIRABLE SINGLE OFFICES WITH ALL CONVENIENCES AS LOW AS
$15 PER MONTH
Private office and reception room facing Randolph-st.
$40 PER MONTH
Two private offices and reception room, fine light space.
$50 PER MONTH
Beautiful corner suite, fine view of lake; all light, usable space.
$100 PER MONTH
OTHER SPACE, VARIOUS SIZES UP TO 3,000 SQ. FT. AT EQUALLY LOW RENTALS.
WE WILL NOT BE UNDERSOLD. COME IN AND BE CONVINCED.
ROOM 1301
CAPITOL BUILDING
N. E. Cor. State-Randolph.

TRIBUNE TOWER
A superb office building occupied by the executive offices of THE TRIBUNE COMPANY and the Chicago offices of many large national concerns.
At Tower floor, an attractive double corner space, and smaller units are now available at reasonable rentals. This building is known throughout the world and merits your investigation if you want fine office space.
Apply to
HOLMES ONDERDONK,
1229 TRIBUNE TOWER.
Telephone Superior 0100.

SECURITY BLDG.
189 W. MADISON-ST.
Single offices, $25. Double offices, $35. Also large suites and connecting suites. All outside offices, high standard service.
UNIVERSITY OF CHICAGO,
189 W. Madison-st. Franklin 1034.

ENGINEERING BLDG.
PRIVATE OFFICES.
ALSO
Furnished and unfurnished.
Desk space. Mailing address.
Phone and Secretarial Service.
205 Wacker-dr., Suite 200. Central 1689.

Not a New Building but Very Cheap Rent
Traders Bldg. H. B. Juell, Mgr.
309 S. La Salle. Harrison 8779.

DAYLIGHT OFFICES AND STUDIOS, ALSO lofts suitable for light mfg.
51-57 E. Wacker-dr.
Heated; elev. serv.; rent $20 and up.
M. WOLBACH, 105 S. Dearborn, Ran. 2333.

32 N. STATE, S. W. CORNER WASH.—ATtractive offices, splendid light; night service; center of Loop; sgl. office, $25 to $50; with recep. rm., $55 to $80; few furnished; desk space, $10. SWIGART CO., Rm. 601.

SMALL UNITS WITH OR WITHOUT STEN. serv. Madison-Ashland-Ogden. Mon. 2120.

Outlying.

Wholesale Floral Mart.
For sublease 1 or 2 yrs. from May 1; 600 or 1,300 sq. ft. daylight office space, unlimited parking. Modern fireproof bldg.; 3d floor; freight and passenger elevators. Gould, 1313 W. Randolph. Monroe 1136.

DENTIST'S LOCATION—ESTABLISHED 25 yrs.; corner 6 rm. apt.; stm. ht.; possession soon. 1025 W 59th-st. Normal 5539.

6 RMS., SUITABLE FOR PROFESSIONAL man; office and living; newly dec.; Frigid.; $65. 4103 Broadway. Lake View 6480.

BEST OFFICE LOCATIONS—1 TO 4 ROOMS. $15-$50. J. B. WALLER, Owner.
700 Irving Park-blvd. Lake View 6480.

CORNER OFFICE, BEAUTIFUL 4 ROOM suite; low rt. S. W. cor. Clark and Devon.

746 FULLERTON—DR.'S OFFICES AT COR. Halsted-Lincoln. Only $25. State 2896.

TO RENT—FLOORS AND LOFTS.

Modern Daylight Floors.
3,000 to 60,000 sq. ft.; will divide into sep. units; heated; sprinkled; elec. watch service; low ins. Cal. 2664 or your broker.

Modern Daylight Floors.
3,000 to 60,000 sq. ft.; will divide into sep. units; heated; sprinkled; elec. watch service; low ins. Cal. 2664 or your broker.

153-159 W. OHIO — WELL LIGHTED, sprinkled, heated, burglary protected; freight and passenger elevator service; 7,000 sq. ft., 3d fl. Phone Whitehall 5073.

LEASE OR SELL—BARGAIN. FINEST 1 story sprinkled bldg. in Chicago. 45,000 sq. ft.; No. side; skylight roof; lt. 3 sides; r. r. switch; h. p. boiler; oil burner. Ran. 2311.

FIRST FLOOR SPACE, BROADWAY UPtown dist., 25x100; ideal for retail and wholesale distribution; fine for publicity. H. W. CROXTON & CO., 1027 LELAND-AV.

TO RENT—2D FLOOR, 15,000 FT., MODern sprinkled bldg., 22d-st., nr. Lake; suit. for storage, office; low rent. Address A E 46, Tribune.

FLOORS—30X150, SUITABLE FOR LIGHT manufacturing or clubrooms; reas. rent, or will lease entire 6 story building. 424 S. Wabash. Webster 3943.

FIRST FLOOR, 8,000 FT. OR 16,000 FT.—Lt. 4 sides; close to loop; 25c foot. WM. KAPLAN, State 6137.

STORES AND FLOOR SPACE, ALL SIZES, very reasonable. Owner, 551 Lake-st, adjoining Clinton. Dearborn 6613.

1ST AND UPPER FLOORS; CLOSE IN north; 1,000 to 50,000 sq. ft. Sup. 4761.

NR. FULLERTON L STA., 2,500 SQ. FT. Rea.; htd.; daylt. 970 Montana. Div. 3062.

1,700 SQ. FT., 2 FL., $25 PER MO.; water, lght. 721 S. Kedzie, Van Bur. 1913.

TO RENT—FLOORS AND LOFTS.

LEES BUILDING
19 S. WELLS-ST.
Lost space from 400 to 1,200 square feet; renting $40 to $140; passenger and freight elevator service; alley shipping platform.

GREAT LAKES BLDG.
180 N. Wacker Drive.
Sprinkled lost space up to 3,000 square feet; will divide; modern, light buildings; shipping and parking facilities; low rentals.
UNIVERSITY OF CHICAGO,
189 W. Madison-st. Franklin 1034.

WANTED—STORES, OFFICES, LOFTS.

WTD. TO RENT—SHOWROOM OR WAREhouse space on main floor; approximately 20,000 sq. ft.; located on R. R. with nearby parking space for about 1,000 autos. Address A E 545, Tribune.

WANTED—600 FT. OFFICE SPACE; PREfer furnished, near loop or N. W. station. April to Sept., maybe longer. $50 month. Address A 358, Tribune.

C. P. A.—WANTS DESK SPACE, LA SALLE-st., exch. service. Address H 566, Tribune.

PRIV. OFC., $20 OR LESS, SOME ONE TO ans. my phone. Address D 80, Tribune.

TO RENT—MANUFACTURING PROPERTY.

TO RENT OR FOR SALE—IMMED. POSS. Reas. terms to reliable parties.
3022 N. Rockwell, 15,000 ft., lt. all sides.
1837-39 W. Grand, 5,500 sq. ft., lt. all sides.
1619 Cortland-st., 3,000 sq. ft., store front.
1711-17 Fulton, 19,000 sq. ft., lt. all sides.
1474-6 Austin-av., 13,500 sq. ft.
2125-9 W. Lake-st., 10,500 sq. ft.
1056-62 N. Kolmar, 20,000 sq. ft., high ceiling with forging tools, machinery.
G. Kehl Sons. 1225 N. Maplewood.

SAVE RENT—NO CARTAGE.
Central Mfg. district; lowest rentals; up to 100,000 sq. feet, new buildings. Chi. Junction switching service—car loads, trap and pkg. cars. Also we will warehouse your products, receive and make shipments for you. Our service includes LOANS against warehouse receipts—confidential arrangements.
Laf. 4431, Cook Terminal Co., 3800 W. 38th.

WOLFF BUILDING.
609 W. Lake-st., 3,000 to 14,000 sq. ft. in sprinkled day light bldg. Low insurance rate. High pressure steam available. Passenger and freight elevator service, loading platform, covered, storage space as low as 10c per foot. Apply engineer of bldg.

3118 CLYBOURN, 1 STY., 5,000 FEET.
2011 S. Western, 1 sty., 5,000 sq. feet.
Clybourn, nr. Racine, 25,000 sq. feet.
Milwaukee, nr. Grand, 10,000 sq. feet.
Crawford, nr. Belmont, 80,000 sq. feet.
Ogden, nr. Crawford, 20,000 sq. feet.
Get our list of space for rent.
BARRY & DOYLE, STATE 2905.

600 TO 614 W. LAKE-ST.—IF YOU WANT very light new bldg., sprinklers, best kept, let me show small spaces, 17x28, 23x30, 35x50, 43x45, 21x100, 43x100. Floors carry heavy loads. Auto park. Fine for mfrs.' agts., hdwe., leather, plbr., mchy., pts., glass.
HENRY A. KNOTT,
112 W. Adams-st. Rand. 2321.

5,000 TO 20,000 SQ. FT. IN 1 STORY bldg. with or without yard space; daylight; suitable for storage or mfg. On Belt Ry. with sliding. Reas. rent. 8124 S. Hoyne-av. ED. GEE, TRIANGLE 7006.

MANUFACTURING SPACE THAT IS DIFferent; reas.; large elevators; high pressure steam; low insurance rates; low rentals; efficient management; large or small section. 340 W. Huron. Sup. 7940.

140,000 SQ. FT. MODERN SPRINKLED bldg.; lt. 4 sides; heavy fl. ld., L. C. L. switch. INDUSTRIAL LOCATING CO., 7 S. Dearborn-st. Randolph 1979.

Cor. 2 Floors—Basement.
5,500 ft. each floor; sprinkled; all or part. 318 N. Albany. Van Buren 7434.

DESIRABLE LOFT SPACE FOR MFG., 6,000 to 14,000 sq. ft., sprinkler system, elev. watchman; very reas. Lippert-Green Co., 700 N. Carpenter-st., nr. Milwaukee-av.

MODERN DAYLIGHT 2D FLOOR, 2,300 SQ. ft.; 1 mile N. loop; suit. printing, lgt. mfg., or office warehouse. Sup. 3455.

10,000-30,000 SQ. FT., MOD. REINF. CON. sprkld. bldg., Crawford, nr. Belmont; exc. low rent. Address L J 112, Tribune.

TO RENT—87,500 SQ. FT., NEAR LOOP 25c; modern heavy mill spkird. bldg. Chandler & Montague, Rand. 1828.

3 MI. N. W., 2 STORY MOD. FACTORY; 34,000 sq. ft., sprkr., htg. plant, near steam track; 20c sq. ft. Rand. 3434.

16,000 SQ. FT., FULTON-SHELDON-STS., gr. fl. cor.; light, high ceilings; 10 min. loop; all trans.; a barg. now. State 0240.

SHARE OFFICE AND RENT 900 SQ. FT. floor space, light, on switch track; suit. for small manufacturer. Irving 9717.

5,000-16,000 SQ. FT. IN 1 STORY BLDG.; "Q" switch; Ogden near Crawford; very low rent. Phone State 2905.

2601 ARCHER-AV.—3 STORY BRK. FACT. 62x96; elev. 10x22, and 2 acre yard; $400 mo. Your broker or own. Har. 2430.

BLDG. 24,000 SQ. FT. ON BELT RY., PRIV. sdg.; 175 lb. fl. load; directly west loop; $200 mo. Bargain. Ph. Nev. 6004.

BLDG., 34,000 FT.—ON TRACK; 250 LBS. floor load; close to loop; rent 15c ft. WM. KAPLAN, State 6137.

FINE SPACE FACTY. WAREHSE. BLDGS. nr. N. S., with or without sw. track; low rent. John T. Conley, 176 W. Adams. Sta. 4168.

FIREPROOF BLDG.—35,000 FT., SWITCH track, suitable storage warehouse or mfg. Lease or sell. Address H 144, Tribune.

DESIRABLE BLDG., 3 FLRS., 7,000 FT. ea.; high ceil.; very light; low rent. National Casein Co., 601 W. 80th-st.

ONLY 11C FT., 2 STY. BLDG., 20,000 SQ. ft.; light 3 sides. SUP. 4761.

FACTORY AND WAREHOUSE SPACE. INDUSTRIAL LOCATING CO., Rand. 1979.

BARG.—1 STY. BLDG., 50X100; DAYLT. Terms, $100 mo. or rent reas. Sup. 4761.

16,000 OR 40,000 SQ. FT., 1 STY. BLDGS.; Belt Railway switch. Randolph 0136.

5,000 SQ. FT.—BEAU. DAYLIGHT SPACE; near north; heated; $90. Central 4018.

BARGAIN—1 STY. BLDG.; 21,000 SQ. FT.; 37,000 sq. ft., switch, 16c ft. Sup. 4761.

12,500 FT. 1 MI. N. LOOP; 175 LB. FL.; htd.; barg. Lincoln 3108.

UNITS, 1,600 TO 35,000 SQ. FT., HTD., spkld.; track; low rates. 1308 N. Halsted.

TO RENT—BUILDINGS.

179 W. MONROE-ST.
BUILDING—3 STORY AND BASEMENT.
De Wolf-Barker Realty Co.,
STATE 7316-7. 105 W. MONROE-ST.

TO RENT OR SELL—NEAR ASHLAND-Diversey; excel. daylight factory; 20,000 sq. ft., heating plant, elevator, unlimited floor load; 1st flr.; reas. rental. E. A. Teich & Co., Randolph 3434.

WILL SAC. VERY HEAVY CONST. WAREhse., 1 and 5 story bldgs., 65,000 sq. ft.; close in N. side; switch track; H. P. boiler. HARRINGTON & CO., Randolph 2311.

155,000 SQ. FT., 1 STORY BLDG.; BELT railway switch; lease or sell. Rand. 0136.

TO RENT—HALLS.

DANCE OR LODGE HALL—N. W. SIDE. 4382 ELSTON-AV. FRANKLIN 0802.

TO RENT—OTHER CITIES.

FOR LEASE.
One of the most valuable corners in Grand Rapids' retail district. 53,000 square feet of space on four floors fronting Division-av. at Cherry-st. Occupied for 44 years by one of the community's oldest and best known furniture dealers. Excellent opportunity for department store or other retail business. Brick and mill construction, steel ceilings, elevators, splendid shipping facilities. Can be leased on reasonable terms. Write the Michigan Trust Company, Grand Rapids, Michigan.

5 RM. COTTAGE, FURN. HEAT; LGE. LOT overlooking 2 lakes; lt. and city water; glazed porches; side drive. A bargain. Flint Lake, Edgewater Beach, Route 1, Valparaiso, Ind. Williams, 53 miles from Chicago.

TO RENT—LARGE HOUSE, GENEVA, ILL. Phone 758.

TO RENT—FARMS.

COLUMBIA, MO.—200 ACRE FARM, 4 MI. out; well equipped for dairying and poultry; largest college town in state; would sell. Terms. Mr. Spencer, Boone Co. Nat'l Bank.

10 ACRE CHICKEN FARM, MICH.; 130 mi. Chicago; $15 mo. Beverly 10305.

WANTED—TO RENT—FARMS.

60-100 ACRE CREEK OR RIVER FARM—Improvable land; within 90 miles Chicago; state price. Address H 419, Tribune.

RENT, LEASE, OR BUY LARGE ACREAGE for cattle grazing; some bldgs. Mr. Grant, 721 Briar, Chicago, Ill. Ph. Well. 8521.

EXPERT FARMER AND GARDENER wants stock farm on share. Address L J 160, Tribune.

ACREAGE OR SM. FARM, COMMUTING Chicago, improved or unimp.; sm. cash pay't, bal. like rent. Address L J 546, Tribune.

WANTED—AROUND 40 A. FARM, CASH OR shares. Address A X 21, Tribune.

LEASEHOLDS.

APT. HOTEL, 40 TO 50 UNITS, ROG. PK. loc., price of furn. and rent. Must be attractive. Address A A 455, Tribune.

SAC. 6 RM. FURN. APT., EXC. TRANS.; wond. loc. for rmers. 6320 University, 2d.

6 RMS., COMPLETE; VERY REAS.; EXC. location; no dealers. Longbeach 1797.

5 ROOMS, 1 RENTED, MAY LEASE; SELL cheap; conc.; stm. ht. 2354 Cleveland-av.

HORSES, HARNESS, AND WAGONS.

GOOD SOUND 7 YR., 1,250 LB. WAGON or farm horse, must sell, $85. Frank Sekowske, Lawrence-Manheim-rd., Franklin Pk.

REGISTERED ARABIAN 5 GAITED LAdies' saddle horse, complete with equipment. Address L G 486, Tribune.

3 AND 5 GAITED SADDLE HORSES; prices reas. Edgemoor Farm, Morris, Ill.

AIRPLANES.

NEW HEATH, LESS MOTOR AND INSTRUments, otherwise complete, $100. See Stanley, 4835 S. Loomis-st.

SPECIAL DEMO. FLYING LESSONS, $3. Modern air cooled ship. Hem. 4392.

REAL ESTATE FOR SALE.

CENTRAL.

OWNER WILL SELL CHEAP—VACANT. nr. Orleans and Chicago-avs. Address A F 207, Tribune.

80 CENTS SQ. FT., 6,000 SQ. FT., NR. CHIcago-av. and Larrabee. Address A F 206, Tribune.

South Side.

$7,500.
2 flat; 10622 Avenue E; 5-5 rooms, 3 garages; 2d flat rents for $50, garages bring $5 each. H. W. Heat; easy terms.
GLATT & PRICE.
8026 Cottage Grove-av. Vincennes 6920.

TAKE LOSS OF $30,000.
6 flat; 8 stm. htd. gar.; 13 baths; beau. furn; 7 apts.; 21 slp. rms.; 1st mtg. $20,000, 2d $12,000; 50x165. Pr. $42,000. Fair. 10377.

HIGH GRADE 6 APT., SUN PARLOR, 6 rms.; elec. refrig.; clear; 1 blk. I. C. and Jackson Pk.; trade for 2 apt. South Shore. Terms to suit. Call M. L. Ray, H. P. 8100 or Mid. 2330.

214 W. 30TH-ST.; 2 STORY FRAME; 6-7 rms.; good cond.; will sell at barg., or will trade for bung. in Austin.
A. KAMENJARIN & CO.
3042 Wentworth-av. Calumet 4663.

2 STY. BRK. FLAT; 5-6 RMS.; LGE., LGT.; stm. ht.; 33 ft. lot; 2 car gar.; $8,500. Mtg. $5,600. J. Graschack, 9237 Paxton-av.

BANK ORDERS SALE COR. 3 FLAT. 5 rms., glazed por., mod.; nr. R. I.; pr. $17,500; consider small trade. Bev. 8662.

HEIRS SAC. 2 APT. BRK., STEAM HT., gar.; ½ blk. Garfield-blvd. Price $7,750. $1,000 cash. Address L H 458, Tribune.

WILL SACRIFICE HIGH CLASS DETACHED 2 apt bldg., 69th and Jeffery-av., 50 ft. lot. 7 rm. apts. Address L J 105, Tribune.

$2,500 CASH BUYS HIGH GRADE S. S. 3 apt. bldg., 6 rms., with 2 baths each; 3 car gar.; 2 blks. I. C. sta. Mar. 4765.

SAC. FOR $6,000—MY 3 FL. BRK. FRAME bldg. Good cond.; $1,500 cash; nr 60th and Ashland. Address A A 357, Tribune.

OWNER MUST SELL—WILL SACRIFICE beautiful 2 flat. 8122 May-st.

BRICK 2 FLAT, 55, 2 CAR BRICK GAR.; stm. ht. Sell at barg. 8032 Rhodes.

Southwest Side.

2 FL. BRK., 6 AND 6, 2 CAR GAR.; STM. ht. California-av., nr. 63d-st. Must be sold; $10,500. Owner, Victory 1148 & 1504.

North Side.

NORTH SIDE 2 APT.
Owner forced to sell $20,000 bldg. at $12,000; 6 rms., slp. porch; oak trim.; sun parlors; Ray oil burner; inspection invited, cash required.
McKEY & POAGUE,
1172 E. 63d-st. [McGuire] H. P. 8100; Stew. 3114 Res.

5-5 ROOM 2 FLAT BRICK BLDG.; SEPArate heating plants; lge. lot, 2 car garage; street and alley pd.; nr. Ravenswood L; take clear lot as pt. paymt. Address A E 512, Tribune.

TO SETTLE ESTATE.
3 apt., income! Exceptional value. Bargain, ½ normal price. Investment high grade. Owner, 425 Oakdale-av. Lake View 0071.

3 APT., 6 RMS., $19,000.
2041 Berwyn-av., 3 car gar., 33 ft. lot, elec. refrig., brkfst nook. Owner. Lon. 9820.

$800 CASH BUYS MY 2 FLAT AND GArage. Sacrifice; price, $6,500. Call Sun. 2039 Roscoe-st. or Rand. 0960.

BUILDER MUST SACRIFICE 3 FLAT BRK., stm. ht.; el. refr.; pr. $15,350; terms. Call Sun. 1151 Waveland, 2d apt. Key. 5424.

MUST SELL TWO FLAT BRICK.
ONLY $6,500.
Hot water ht. Garage. 1918 Diversey-av.

FORCED SALE, 6 APT., EL. REF.; LARGE garage; pr. $31,500. Consider smaller. 1 mtge. See Sun. 5014 Lincoln-st. Lon. 9094.

42 APT. BLDG.—12, 3 R.; 30, 2 R.; ELEC. ref.; A-1 cond. throughout; good trans.; rental $30,000; pr., $135,000. Sheld. 8853.

MOD. 2 FLAT BRK., 2X6 TILE BATH, brk. gar. Owner sick. Must sac. $1,000 cash. Bal mo. Rogers Park 0197.

Northwest Side.

BY OWNER AT A BARGAIN PRICE. MOD. 3 flat brk., stm. ht., 2451 N. Campbell-av., 2 blks. from Fullerton and Western-avs., 5 rm. apts., beautifully decorated, glazed slpg. porches. Price $17,500; mortgage $11,500. Wm. E. Gottlieb, Rm. 1207, 188 W. Randolph-st. Franklin 0370.

MODERN 2 FLAT BLDG., 6 LARGE LIGHT rms.; 5 closets; elec. refrig.; 3 car garage; bargain. 5512 N. Sawyer. Jun. 7027.

WILL SACRIFICE MY MOD. 3 APT. N. W. side, near L. 6 rm. apts., 3 car garage; price $15,000. Address A E 217, Tribune.

BARG. BY OWNER—3 FLAT BRK., 5 RMS. and sun par.; garage; $12,900; vicinity of Kimball and Cullom. Juniper 7763.

WILL SACRIFICE $5,000 EQUITY IN BRK. 2 flat for $1,500 cash. Address L J 186, Tribune.

NEW 9 APT., ELEC. REF., VERY REAS.; no brokers. Owner, 3546 Fullerton, 3d.

5-6 BRK., 2 FURNACES; GAR.; 30 FT.; Mont.-Ked. L. car. 4331 Sawyer; $8,800.

MUST SACRIFICE 2 FLAT AT ONCE. 4943 N. SAWYER-AV. Keystone 4224.

MOD. 2 FLAT, BRK., 5-5; LGE. RMS.; furn. ht.; 33⅓ ft. lot; $11,000. Irv. 0541.

West Side.

ROOMING HOUSE—100% RTD., 2-3S, 6-2S, furniture incl.; price $16,000, cash $3,000; Jackson-blvd. nr. Sacramento. Nagle & Co., 514 S. Kedzie. Nev. 0593.

SNAP 2 FLAT; 5-6 RMS.; 2 FURNACES; stone front. $6,000. Kedzie 0027.

15 APT., FUR., NR. MADISON.-KED.; PR. reas., or exch. Address L F 510, Tribune.

CO-OPERATIVE APARTMENTS.

South Side.

ONE OF SOUTH SHORE'S FINEST CO-operative Apartments available April 15. Six large rooms, three tile baths, electric refrigeration, modern in every way. Steam heated garage. You can own this home for a nominal cash payment and balance on easy terms. The low cost of living in this high class apartment will surprise you. Write or telephone for particulars. H. M. Messenger, 6735 Merrill-av. Fairfax 5083.

WOODLAWN—ATTRACTIVE 5 RM. CORner co-op. apt., 2d floor; must sell; no reasonable offer refused. Fairfax 6693.

North Side.

TO SETTLE ESTATE.
Attr. 4 rm. apt. in 100% co-op. bldg. subj. to life insur. loan; equity 50c on dollar; terms. H. H. Decker & Co. Sup. 5178.

BUSINESS PROPERTY.

South Side.

CHOICE TRANSFER CORNER — ATTRACtive price. S. E. cor. Michigan-av. and 103d-st., 100x125 ft.; N. E. cor. 103d and Green-sts., 121x200; Halsted near 103d-st., 150x108.
Paul Steinbrecher & Co., 7 S. Dearborn-st.

MUST SELL PROP'TY—YRLY. RT. $4,500; lessee assures all upkeep; 1st mtg. only $14,000; will take $20,000 for eqty. or best offer. Triangle 7691.

WORLD'S FAIR BUSINESS BLDG. — 2 stores, 4 flats; bargain. 7019-21 Stony Island-av. Owner, 6812 Harper, Dor. 6502.

2 STORY BUSINESS, BRICK BLDG.; 71ST and Calumet; cost $17,500; will sell at big loss. Owner, 630 W. 55th-st.

North Side.

FOR SALE—BIG SAC. TO AVOID FORECL.; 6 cors. 3 sty. brick store 6-6 r., brk bake shop, $17,500. Dirks, 1166 Diversey.

STORE—3 APT., BRICK; NEARLY NEW; price, $17,000. 2607 Peterson-av.

Northwest Side.

BRICK STORE AND FLAT, FRAME COTtages, at 3816 Montrose; $8,800; terms. Kaad, 4152 N. Crawford. Kild. 6267.

STORE AND 2 APTS.—LOT 25X156; VIC. Logan Sq. Barg. Address H 151, Tribune.

West Side.

CHOICE BUSINESS COR. AT SACRIFICE; future N. W. cor. Harlem and Quincy-sts., 103x122 ft.; opp. Burlington sta.
Paul Steinbrecher & Co., 7 S. Dearborn.

SALE OR LEASE — STRUCTURE NOW wrecked, corner, available on busy artery. Close in to loop; terms, direct with owner. Address L J 155, Tribune.

MADISON NEAR WESTERN—NEW 1 story brick building; 3,000 square feet. Address L J 550, Tribune.

MUST BE SOLD—1145 W. MADISON-ST, 3 story brick bldg., $9,000. Kenny Bros., 740 Washington-blvd. Mon. 0098.

STORES AND APTS.—STEAM HEAT; RENT $5,130. Price $22,000. Nr. trans. cor. Need $5,000 cash. Address L J 261, Tribune.

Suburban.

NILES CENTER—ALL PAID UP $6,000 business property, 3½ blocks L station. First offer $1,000 gets it. Leaving city. Address A 352, Tribune.

Miscellaneous.

To Liquidate Estate
CENTRAL.
179 W. MONROE-ST.
20X100 FT. FOR SALE OR LONG TERM GROUND LEASE.
SOUTH SIDE.
N. E. 47th-st.—Lake Park-av.
OVER 38,000 SQ. FT. IN PLOT. FOR SALE OR LONG TERM GROUND LEASE.
Improvements show gross rent over $20,000.
S. W. 55th and State-sts.
78X98. GROSS RENT, $9,000 YEAR.
WEST SIDE.
N. W. Van Buren and Green.
45X117 FT. SELL $4 A SQ. FT.
De Wolf-Barker Realty Co.,
105 W. MONROE-ST.
STATE 7316-7.

REAL ESTATE FOR SALE.

HOUSES.

South Side.

COMFORTABLE HOME
7947 CHAPPEL-AV.
8 ROOMS, MODERN, BRICK.
Sunken living room, open fireplace, canvased walls, hot water heat, oil burner, tile shower and bath, carpeting in reception hall, living and dining rooms. Side drive, two car garage, 1 blk. to parochial and public schools, transportation, and shopping center.
Cost $19,000. Will Sacrifice.
SEE OWNER ON PREM. NO BROKERS.

$6,600.
6 rm. corner bungalow. 7359 Vernon-av.; furnace ht., garage; has fireplace, bookcs.; lot 30x125 ft. E Z terms; 1st mtg. $4,000.
GLATT & PRICE.
8026 Cottage Grove-av. Vincennes 6920.

NEW 5 ROOM BRICK HOME
SPECIAL TERMS, $47.50 MONTHLY.
ALL YOU PAY IS $150 CASH.
It is a remarkable home in every way. And you will like it when you see it. All I ask is that you have steady work. Address A D 72, Tribune.

FOR SALE—4833 WOODLAWN-AV.—10 RM. Colonial brick, 4 baths, modern garage, lot 55x240.
We can sell this beautiful home at a wonderful bargain.
JAMES J. PARKER & CO.,
Franklin 2632. 38 S. Dearborn-st.

TWO BIG BARGAINS.
5 rm. brk. bung.; furnace; 1 car gar.; was $7,000; now, $4,950. 3526 W. 58th-pl.
6 r. brk. bung., furn.; 2 c. gar.; was $8,500; now $5,950. 3548 W. 66th-st. Owner or F. H. HALVORSEN CO., 3145 W. 63d-st.

WOODLAWN, 8 RM., $5,500.
SO. SHORE, 6 RMS., $5,250.
Both brick, mod. thrght.; close to trans., etc. Easy terms. McCABE, Fair. 9500.

DRASTIC CUT—HOME LOVERS, YOUR OPportunity; out of work; price reduced additional $200; now $5,300; low down pymt.; low mo. pymt.; extra large lot; schools, churches, trans. Call or see owner, Beverly 6046, for appt. and information.

FOR SALE OR EXCHANGE—BEAUTIFUL modern home on 125x125 on South Side, near Beverly Hills; 8 rooms, 3 baths, with attached two car garage; beautifully landscaped and artistically decorated. JOHN E. COLNON & CO., 410 S. Clark-st. Har. 2005.

BRICK BUNGALOWS—
7508 Honore-st., 5 rs., h. wtr. ht., $6,500.
8841 Wood-st., 6 rms., furn. ht., $6,900.
7226 Lincoln, 5 rms., furn. 2 car., $5,950.
9746 Sangamon, 5, h. w., elec. refr., $6,900.
AGENT ON PREMISES. RAD. 4902.

JACKSON PK. HIGHLANDS—7 RM. BRK. residence; 2 tile baths, canvas walls, 2 car brk. gar., side drive; lot 50x135; sub. to 1st mtg., runs for 5 yrs. Sacrifice for cash. Midway 4765.

Chatham Fields Bungalow.
6 large rms., extra rm. upstairs; colored tile bath; everything the latest. Will sacrifice best offer. 8241 Champlain-av.

I MUST SELL AT ONCE MY BEAUTIFUL, modern corner home in Jackson Park Highlands; 8 rooms, 3 baths, garage; will sell for slightly over ground value. Address A E 340, Tribune.

CORNER BUNGALOW, BRICK AND STONE, 6 rms., h. w. heat, glazed slpng prch, 2 car gar.; $8,500; $2,500 cash req. Will rent $75 mo. 7701 Chappel. Plaza 7363.

IN BEVERLY HILLS—BEAUTIFUL 6 ROOM Spanish style house, 2 car garage; oil heat; at big sacrifice. Easy terms. 10208 S. Oakley-av.

MODERN 9 RM. RESIDENCE, 4 BATHS; must sacrifice; $5,000 cash and small trade for equity. Jackson Park Highlands, near I. C. station. Midway 6707.

REAL BUYS—2 6 RM. BRK. BUNGS., 9223 Marshfield; h. w. ht.; lot 30x125; $8,500. 9551 Beverly-av.; lot 37x298. Price $75,000. PIERCE, Cedarcrest 1600.

BEAUTIFUL 5 ROOM BRICK BUNGALOW.
MONTHLY PAYMENTS LIKE RENT.
Open Sunday from 9 A. M. to 5 P. M.
SEE OWNER, 8051 PRINCETON-AV.

$15,000 BUNG., $9,000.
8227 Morgan. 6 rms., steam heat, 2 car brick garage. Lot 35x125. Owner on prem.

FORECL. BARG.—MOD. 5 RM. BRK. BUNG., glazed-in porch; furn. ht; gar.; lot 35x125. Oglesby nr. 82d. Ph. So. Chgo. 4796.

4416 BERKELEY-AV.—7 ROOM STONE house, 4 bedrms., ht. wat. ht., nr. L and I. C. Regent 5578.

HOMES OF CHARM AND COMFORT.
8416 PAULINA-ST.
ALSO 9027 MAY-ST. OPEN 2-5.

OPPORTUNITY TO LIVE IN HIGHLANDS—8 rms., lot 50x136, side drive, 2 car gar. Open for inspection Sun. 6742 Constance.

MOD. BUNG., 6 RMS., GLZD. PCH., OIL burner, brk. gar.; in Avalon Pk.; nr. I. C., stores; red. to $6,500. 739 E. 79th. Vin. 8000.

REAL BUY—SPLENDID ENGLISH HOME.
9256 Loomis-st.
Splendid nghbhd. Open 2-5. Bev. 7275.

SOUTH SHORE—7 RM. RES. 31 FT. LOT; hot water heat; 2 car gar. Nr. I. C. trans. Pr. $7,500. Adrdess L H 330, Tribune.

NEW 6 RM. BRK. BUNGALOW—H. W. Ht., tile bath and kitch. 9244 May-st.

6 RM. BRICK BUNG., 2 CAR GARAGE, oil heat; bargain. 8446 Blackstone.

NEW 6 RM. BUNG, TILE BATH; EVERYthing mod.; h. w. ht. 8733 S. Winchester.

5 ROOM BRICK BUNGALOW, TILE BATH, garage. See at 9036 Racine.

MOD. CORNER 5 RM. BUNGALOW, 44 FT. lot, 2 car garage. 8257 Cornell-av.

6 RM. BUNG.—2 CAR GAR., GOOD TRANS. Reas. terms, $7,500. Sou. Chi. 8093.

MUST SELL MOD. 7 RM. HOUSE; SAVing of $5,000. 1745 E. 83d-pl. Sag. 0811.

5 RM. BRICK BUNG.; STM. HT.; 2 CAR gar.; 33 1-3x125; $6,800. 8827 Elizabeth.

BARGAIN—WILL TAKE $2,900 FOR MY equity in $11,000 bung. 8029 Prairie.

6 RM. BUNG.—H. W. HT., SHWR., CANV. all rms.; cheap for cash. 8427 Crandon.

FORCED TO SELL—9218 ABERDEEN-ST.; payments $50 month. Open 2-5. Bev. 7275.

1620 E. 84TH-PL.—BARG.; 1ST CLASS 5 room bungalow; imprs. paid; come today.

BUILDER — MOD. HOME, NEW, BARG. 8354 S. Green; also other barg. Rad. 1426.

6 RM. BRK. BUNG., 2 CAR GAR., NR. R. I., sur. 9129 Marshfield-av. after 2 p. m.

8240 ABERDEEN—SPLENDID LGE. BUNG., 2 car brk. gar.; real barg. Owner.

Southwest Side.

OWNER LOSES $4,000.
6 rm. br. bung.; h. w. ht.; ext. lge. parl., sun par., bracket lights, firepl., bkcases, lge. encl. pch.; fl. attic; 2 car gar.; st., alley pd. for; 30 ft. lot; beaut. lawn, shrubs, hedge; nr. Marquette park, schools; pr. $6,750. Open 10 to 5 today. 6516 Sacramento-av.

NEW 6 ROOM BRICK BUNGALOW.
ONLY $50.00 A MONTH.
WILL REQUIRE $200 CASH PAYMENT.
HOT WATER HEAT. 2 CAR GARAGE.
I am not a real estate agent but private owner and can give you lowest price. Address A C 350, Tribune.

5933 S. SACRAMENTO—BARG.; 1ST CLASS 5 room bungalow; imprs. paid; come today.

7 ROOM BRICK RESIDENCE—2 CAR GArage. Sacrifice. 3429 W. 64th-st.

North Side.

SOMETHING DIFFERENT!
New 8 rm. English, 2 car gar., heated.
Stone and pressed brick, timber trim.
Prize floor plan.
Beautiful wooded lot, 80 ft. wide.
Bkft. rm facing trees and morning sun.
Heating, latest approved conditioned air.
By appt. only. Owner. Briar. 9351. No brok.

FOR SALE OR RENT—FURN. OR UNfurn. Rogers Park; real bargain; 7 rm. mod. hse., garage, cement basement; 3 bedrms., 2 baths, 3 porches, 1 slpg. pch. 16 windows, h. w. heat, garden, shrubbery, storm windows; lvg. city; price $8,000 cash. Address L J 262, Tribune.

OWNER MUST SAC. BEAUT. 9 RM. HSE.; lot 50x175. Valuable location for hotel in heart of Uptown Chicago. Will sell for less than ground value. Wonderful opp. for safe invest. Compare our price with your bank's appraisal. Address L E 83, Tribune.

6971 RIDGE—BRICK, 2 STY., LARGE LOT; spacious front and rear yards; nr. park, schools, bus and N. W. depot; must sell; make offer; open for inspection.
John J. Kern, 1520 Devon. Shel. 8601.

EDGEWATER 5 YR. BEAU. HOME, 8 RMS., sun par., slpg. pch., billiard rm., 3 firepl., cab. rad.; h. w. ht. by oil.; brk. gar.; nr. Granville L; $23,000. For app. ph. Div. 3040.

4333 N. PAULINA—SUIT. 2 FAMILIES; 5 r. and bath, 1st fl.; 3 r. and bath, 2d; nr. school; priced below present ground value. $1,000 cash req. No brokers.

SAC. ACCT. ILLNESS MY NICE HOME with good income; 5 rms. 1st flr., 3 2-rm. kit. apts. 2d flr.; pr. $9,800; cost $14,000; only $2,500 down, bal. ea. tms. 2315 Cullom.

SACRIFICE—6 ROOM BRICK BUNG. HOT W. heat; 2 car.; 36 ft. lot; $8,500; cash. $1,000. Owner, 1722 Thorndale-av.

BARGAIN—IDEAL 5 RM. BRK. BUNG.; h. w. ht. by oil; with gar. Tallman at Granville. Terms, $3,000, bal. easy. Div. 3042.

6 RM. BUNG., 2 CAR GAR., 30 FT. LOT. $7,650; $500 down, $25 and int. per mo. R. J. Schweitzer Co., 3800 N. Western-av.

TODAY'S BEST BUY—5312 MAGNOLIA, 8 rms., 2 baths, hot water heat; $8,750. Carl Wolf, Inc., 3266 N. Clark. Gra. 3476.

SACRIFICE 50 BELLEVUE-PL. 4 STY. 14 rm. stone front house, lot 26x129.
Paul Steinbrecher & Co., 7 S. Dearborn-st.

OWNER MUST SELL BEAU. 5 RM. BUNG. Good cond. Devon-Western dis.; gar.; lge. enc. porch. Bargain. 6214 N. Campbell-av.

7 RM. BRICK RESID.; 37½ FT. LOT, NR. Granville L, St. Gertrude's parish; $11,500. Neuhaus, 1204 Thorndale-av.

LEAVING CITY, SACRIF. MODERN HOME, 5 rms., hot water heat. Price, $5,350. Furniture for sale. 1830 Farragut-av.

IDEAL 6 R. BUNGALOW; 40 FT. LOT; resid. nghbd. L. V. 0485. 4249 Greenview.

6 RM. BRK. BUNG., TILE BATH, G. E. ref.; 2 car. gar., $8,500. 5916 N. Fairfield.

8 RM. RES., STM., GAR., 2 BATHS; 25X165; $7,250. 4308 Greenview. Well. 1812.

SMASHOUT BARG.; RAV. 6 RM. HOUSE taken in tr. $5,800, $500 cash. Ard. 1034.

Northwest Side.

BIG BARG.—BRAND NEW 5 RM. ENGL. type brk. bung. Latest style. 6223 Roscoe.

SAC. MOD 5 RM. BRK. BUNG.; LRG. LOT. Gd. trans.; $1,500 cash. Palisade 1185.

FOR SALE OR RENT—MOD. 5 RM. BUNGAlow; low price; no comm. Keystone 7497.

SAC. MOD. 6 R. BR. BUNG.; LATEST IMP.; may take sml. trd. and cash. 6018 Eddy.

LESS THAN $35 A MO. BUYS MY 6 RM. BRK. H. W. S. 2528 N. MANGO. MR. LEE.

MOD. 8 RM. RES.—GAS, H. W. HT., WIDE lot, gar. $12,500. Easy tms. Irving 8434.

5214 GEORGE-ST.—5 RM. OCT. FRT. BRK. bung., h. w. heat, tile bath. Pr. $7,500.

[Continued on following page.]

REAL ESTATE FOR SALE.

[Continued from preceding page.]

HOUSES.

Northwest Side.

$8,500.

COST $17,000, OWNER LEAV'G COUNTRY. The outstanding bargain in real estate history. Investigate, be convinced. 1½ story Spanish type bungalow, 8 rooms, 2 baths, kitchen completely tiled. The interior of this home can only be duplicated in a $50,000 home. Beautifully landscaped. Daily, 1-7. 4058 Patterson-av.

Transferred to N. Y. City.

Just 3 wks. left to sell, so price further reduced on my attr. 6 rm. Dutch colonial in Irving Pk. Perfect condition; living rm. and master bedrm. full width of house; real fireplace; large yard; 2 car gar.; 1½ blk. to N. W. car., schl. $2,000 cash, bal E-Z tms. 4112 N. Keeler after 1:30.

SANGANASH—8 RM. RESIDENCE, GEORGian Colonial press brick, completely insulated slate roof, canvas walls, 2 baths, 4 bedrms. upstairs, lavatory 1st fl.; shower in basement; awnings, copper screens, 2 car garage; 50 ft. lot; in highly restricted block; building completed late summer 1931; 1st mortgage, $10,500. Address L F 519, Tribune.

SAUGANASH.

Distinctive home; Cape Cod type; lge. living rm. and fireplace; dining rm.; fine kitchen; lge. bedrms., closets; tile bath, 2d fl. lav.; 1st fl. garage, side drive; attractively landscaped. $13,000; terms. 4701 Peterson-av., or phone Avenue 6484.

BARGAIN SEEKERS.

Before buying see our 5-6 room brick homes. Newly decorated; garage; streets and alleys paved and paid. Near schools, churches and stores. Good trans. As low as $5,950. A. J. SCHORSCH, 6059 Irving Park-blvd.

FORECLOSURE BARGAIN.

3645 N. Richmond-st., $3,990; 1½ story frame: 5 rooms first floor, 3 room flat in basement; furn. ht.; 2 car gar. Easy terms. C. M. Weeks & Co., 127 N. Dearborn-st.

A Real Barg.—Must Sell.

5 rm. and sun rm., oct. front brk. bung., h. w. ht., Celotex insul., streets paved, paid; A1 shape. Immed. poss.; $1,500 cash, bal. str. mtg. 3142 Natchez-av. Ph. Kil. 7108.

EDISON PARK BUNGALOW

7157 Oleander-pkwy., cor. Touhy-av. 6 rms., kellastone; gar.; barg. Agt. on prem. Broadway Realty Co., 5870 Broadway. Long. 3593.

RAVENSWOOD MANOR BARG.—$12,750. High grade brick residence; tile roof. 6 rms., 1st fl.; 3 rms. 2d fl.; every modern conv. [inc. Frigidaire, oil heat]; wide lot; $26,000; property cut for immediate sale. C. W. BURGMANN CO., 523 S. CICERO.

FOR SALE—MY 4 RM. COTTAGE ON REAR of large lot, 2 blocks from surface line and stores. Price $1,750. Need $250 cash. Balance $20 month. No trades. Address L J 259, Tribune.

ARE YOU LOOKING FOR A HOME THAT DOES NOT COST OVER $45 A MONTH? I will be pleased to hear from you so I can send you all information. Address M P 93, Tribune.

FORCED TO SELL.

$4,900; brick res.; fur. heat; lge. lot; impvs. in & pd.; best trans., nr. Lawrence & Milwaukee-avs. Get key at 4810 N. Mason.

PORTAGE PARK 6 RM. ENGLISH BRICK bungalow. Ht. w. ht., tile bath; kit. canvassed; insulated walls; st., alley paved, pd. See for yourself. 4439 N. Major-av.

PRICE FAR BELOW ACTUAL VALUE—7 rm. residence. H. W. ht., 4 car brick garage; lot 45x125 ft. 3347 Wilson-av. or Phone State 9621.

5 RM. BRICK BUNG. NR. ADDISON-ST., tile floor, bath; furn. ht.; oak flrs.; price $2,850. E-Z terms. 6969 Grand-av.

SAC. REAL HOME; $5,000 EQUITY FOR $1,500; 7 rm. brk. bung.; h. w. oil ht.; tile kitch., bath; 2 c. brk. gar. Ave. 9303.

GREAT SACRIFICE—6 RM. ENG. BUNG., br., h. w. ht., plstd. bsmt., tile kit., and bath. Gar. E-Z terms. 5806 Wilson-av.

BEAUTIFUL COR.—RAVENSWOOD MANOR. B. bung., el. refrig., tile roof; large lot; must sell. Call Sun. 4459 Francisco-av.

$9,500 BUYS MY 5 RM. BRICK BUNGAlow in beaut. Ravensw. Manor. Terms. Act quick; must sell. Address A E 221, Tribune.

6 RM. FR. BUNG., FURN. HT., 2 CAR GArage; lot 30x125; only $4,850, $350 down. De Rocher & Liepold. Ravens. 4220.

A REAL BUY—PR. $5,500; MOD. 5 RM. bung., encl. pch.; st. pvd.; exc. cond., tran. Beesley, 4219 Irving Pk.-blvd. Pens. 2726.

BEST BUY IN CITY; 6 RM. OCT. BRK. bung., brk. gar., tile roof, side dr.; small down paymt. 5432 Ludlam-av., nr. Elston.

$200 CASH, $50 A MO., PRICE $6,500; 5 rm. brk. bung., enclosed pch., 2 car gar. 5843 Eddy. Phone Pensacola 9755.

6 ROOM HOUSE — LOT 50x150; 2 CAR garage; fruit trees; shrubs; $6,500 for quick buy. 5012 Balmoral-av.

IRV. PK. HOME, 7 RMS., EXC. COND.; lot 50x173; worth $10,000; pr. $6,000, tms. Beesley, 4219 Irving Pk.-blvd. Pens. 2726.

WILL SELL ACCT. SICK $7,500 RES. FOR $4,250; leaving city; 8 r., lge. lot. 4145 N. Lowell. Dirks, 1166 Diversey. L. V. 1410.

$5,800—DANDY 5 RM. BR. BUNG., 2 CAR gar.; street paid. 6242 Melrose-st. Open today 2 to 4:30. Longbeach 6137.

BRICK BUNGALOW FOR SALE—BEAUT. location, Jefferson Pk. See to appreciate. Humb. 7659.

8 RM. HOUSE—LOGAN SQ. DIST. WITH 5 yr. 1st mortgage. Bargain for some one. Make offer. Humboldt 3577.

FOR SALE OR TRADE—A BUNGALOW ON N. Maple-av. Bargain for lake property or cash. Berkshire 7098.

FORCED TO SELL—WELL BUILT 1½ story house. Ravens. dist. Owner. Vin. 7734.

$2,850. $850 CASH. BEAUTIFUL 5 RM. home. Call 3960 N. Narragansett.

BEAU. 5 RM. OCT. BRK. BUNG., H. W. HT., gar., $6,500. 5733 Dakin-st. Ave. 6446.

5 RM. ENG. BRICK, 24X46 FT., H. W. HT.; comp., $3,990. $1,500 cash. 5433 Lawrence.

2924 N. NATCHEZ-AV.—SNAP. 5 ROOMS. 1st class. All improv. paid. Come today.

West Side.

ONLY $4,950; $300 CASH, $15 MO. COMfy 4 room home on rear of beaut. landscaped site, 150x153; sewer, water, elect., garage, and hen house; nr. L sta. Good chance for beginners or retired couple. Address A F 111, Tribune.

ONLY $4,000 BUYS frame cottage with basement, furnace heat; convenient location near Crawford-av. C. W. Burgmann Co., 523 S. Cicero. Aus. 0891.

MUST SELL MY $9,500 BUNG. FOR $7,500. Lge. lot; near L sta.; small cash paymt. Address A D 439, Tribune.

HOUSES BUILT TO ORDER.

WILL BUILD ON YOUR LOT BUNG. OR 2 flat without a down payment. H. Finegold, 4932 N. California. Longbeach 1611.

WE DESIGN, BUILD, FINANCE HOMES IN Chicago and suburbs. Lake View 0426.

VACANT.

South Side.

50 FT. CHOICE VACANT, DREXEL-AV. NR. 85th-st.; any reas. offer accepted. Address L J 190, Tribune.

SACRIF. S. HALSTED DBL. SEC. COR.; vac.; $11,000. Address L J 110, Tribune.

Southwest Side.

SACRIFICE COR. LOT, 47TH-ST., NEAR Crawford worth $2,500 for $1,000 cash, bonds or diamonds. Address D 124, Tribune.

Northwest Side.

LOT 40X124, SAUGANASH; ALL IMPR. PD. $2,200 buys $4,000 lot. Newcastle 2050.

60 FT. COR., SCHOOL AND NEVA — CASH or trade for bung. N. W. 6300 Fletcher

REAL ESTATE—MFG. PROPERTY.

DEEP WATERWAY SITE ON CHICAGO river, just north downtown dist.; 1,250 ft. dock and switch track frontage, 137,280 sq. ft.; board of directors just authorized sale at $175,000; cash $75,000. Address L J 257, Tribune.

OWNERS MUST SACRIFICE IMMED. 15,000 sq. ft. daylight bldg., N. W. side. 5,000 sq. ft., 2 story, near W. side. Equip. Forge fdy., mach. shop, sw. track, off. Reas. offers. Address L J 125, Tribune.

BEST LOC. YARD PROPERTY, CALUMET dist., for sale or lease, on Indiana Harbor Belt R. R. Address L H 549, Tribune.

5,000 SQ. FT., 1 STORY TRUSS ROOF fcty.; car line, N. W.; exc. barg. Sta. 2905.

REAL ESTATE—OAK PARK—AUSTIN.

$5,750 BUYS 6 RM. OAK PK. RES., 2 blks. to Met. L, livingrm. 12x18; master chamber 12x15; big closets; encl. slpg. pch.; lge. basmt. with efficient htg.; res. neighbd. Owner's loss your gain. Open today, 1 to 5 p. m. 1115 S. Harvey.

BEST OFFER WILL TAKE THIS NEW $25,000 6 rm. and bkfst. nook English type bk. residence at 1219 N. Belleforte-av., near Lemoyne-pkwy.; slate roof; oil h. w. ht.; insulation, tile kitchen, brick garage; 50 ft. lot. Open Sunday.

A REALLY FINE HOME IN O. P. NR. ALL trans., schools, etc.; 4 large chambers, 3 baths, double garage in basement; bldg. is solid brick on steel; large cor. lot; open for inspection. 140 S. Euclid-av.

OAK PARK—OWNER MUST SELL 6 RM. residence, 2 car garage, priced only $6,250; owner lives in Calif. John O. Sykora, 2411 52d-av., Cicero. Cicero 454.

REMARKABLE BARGAIN, $12,000. Beautiful sun parlor building, 6 and 6 rms. Every modern convenience; sep. ht. w. plant. Wide lot. Reduced from $17,000. Aus. 0891.

OWNER MUST SACR. 6 RM. N. AUSTIN bung.; 3 bedrms., sun par.; h. w. ht.; excell. cond.; gar.; conv. to schools and tran. Prc. $8,250, can arrange terms. 5435 Haddon-av.; open today, 1 to 5:30.

DUTCH COLONIAL HOME NO. OAK PARK. Sun par.; big liv. rm., breakfast rm., 3 bedrms.; tile bath; ex. lav. 1st flr. COR. LOT; 2 car gar. ONLY $8,750. Aus. 0681.

MUST SELL MY CORNER BUNGALOW IN Oak Park; 2 car garage, street drive; wide lot; fine location, nr. L sta.; price $7,500; terms. Euclid 905. Austin 8735.

ELDERLY LADY HAS $3,500 9 ROOM house. Good trans. Will take small house and cash. Anything within 40 miles of Chicago. 932 S. Lombard-av., Oak Park, Ill.

SEVEN ROOM BUNGALOW IN NO. OAK Park; cost $27,000 in 1929, can be had now at bargain from owner. 1204 N. Elmwood-av. Village 6492. Belmont 7642.

LEAVING CITY—OWNER MUST SELL MOD. 8 rm. home, every conv., hot wat. ht., oil brnr.; fully equipped billiard rm. Aus. 0324.

9 R. H., 240 S. OAK PARK-AV.; BEST APT. cor. Hemingway, 121 Marion-st., Oak Pk.

Sells Delicatessen!

The third prospect to answer this Tribune Want Ad bought the delicatessen.

BUSINESS OPPORTUNITIES.

DELIC.-FOOD SHOP—REAS. MUST BE sold at once. 0000 N. Humboldt-blvd.

Want to sell out? Let a low-cost Tribune Want Ad help you find a buyer. Practically everybody in Chicago who would be interested in your offer reads the Tribune.

CALL SUPERIOR 0100—ADTAKER!

REAL ESTATE—OAK PARK—AUSTIN.

540 S. HUMPHREY-AV. [2 BLKS. TO Columbus Pk. Golf Course]; $10,500 buys 6 rm. brk., h. w. htd. res.; living rm. 14x18; lge. bedrm. and full tile bath, encl. pch. on 1st fl.; 2 bedrms. and extra lav. on 2d; 3 car garage; 3 blks. to L, 1 blk. to Chgo. Madison-st. car line. Open Sund. 1 to 6 p.m.

REAL ESTATE—SUBURBAN—SOUTH.

General.

6 ACRES WITH 5 RM. BLDG., 2 CAR GAR., well, elec.; on concrete hwy.; good spot for gas and lunch stand. Will sell acre with bldgs. or all. $400 cash, bal. monthly. Address A D 372, Tribune.

ON LINCOLN-HWY., 4 RM. HSE., 1 ACRE; ideal for gas and ref. stand. Will sell cheap on terms. J. A. Sherman, 6211 S. Troy-st. Rep. 4995.

SMALL BUNGALOW ON ¼ AC. COR., 2 blk. transpt., wtr., gas, elec., $100 cash, $35 month. Address A E 259, Tribune.

2½-5-10 AC. CHICK AND TRUCK FARMS; 127th-st., W. of Blue Island, along Calumet Sag Canal. Terms. Pull. 0500.

Beverly Hills—24 minutes to loop.

BANK SALE—7 RMS.

On the ridge; almost new large lot; 4 bedrms., 2 baths; only $14,000; good terms. Charles C. Cross and Associates, 2413 W. 79th-st. Hemlock 4200.

10147 IRVING-AV. OPEN TODAY. 7 rm. brk., 2 baths, tile kit.; oil h. w. ht.; 2 car gar.; wooded lot. Price $12,500. F. C. MEISEL REALTY, 1821 W. 102d. Bev. 7440.

OWNER MUST SAC. $7,000 EQ. FOR $3,500; 6 r. brick bung., lot 50x170; 2 car gar., close to 95th R. I. sta., surf.; $5,000 first mtge.; consider trade. Address D 121, Tribune.

MOD. 5 RM. PRESSED BRICK BUNG., 50 ft. lot, side drive, close to R. I. depot. Price $8,250, cash $1,000. See at 1747 W. 100th-st. or call Beverly 8662.

OWNER MUST TAKE $5,000 LOSS; BEAU. 6 room home, $12,500; oil heat, Frigidaire, canvased walls, etc.; beautiful location. 10629 Longwood-dr. Beverly 8024.

WINCHESTER-AV.—FINE BRICK RESID. A buy at $15,000; 6 rm. fr., wooded lot, $7,000. Brown & Sons, Beverly 2202.

MUST SAC. BEAU. NORMAN HOME, 7 RM., 2 baths; large wooded cor., compl. last fall. Will trade. 11631 Irving. Beverly 3427.

25% CUT, SPANISH 6 RM BRK., ON ridge, studio liv. rm., refrig., gar.; R. I.; barg. at $12,500; maybe trade. Bev. 8100.

FINEST NEW 2 STORY MOD. RESIDENCE —6 rms., tile kitchen, bath; elec. dishwasher. $13,500. 9542 S. Irving-av.

MUST SELL OR MIGHT RENT BEAU. 6 rm. hse.; A1 Ridge loc. Depew, Bev. 1444.

Flossmoor—37 minutes to loop.

FOR SALE—VERY ATTRACTIVE FLOSSmore res., 7 rms., 3 baths, sun porch, gar., large lot; in perfect cond. Owner must sell. Real barg for buyer. Open for inspection. SOUTH SHORE INVESTMENT CO., Flossmore Office, or 2547 E. 75th. Reg. 3600.

Homewood—35 minutes to loop.

OPPORTUNITY TO BUY

a good 5 rm. frame residence. Large lot, 2 car garage. Fruit and shade trees 5 min. walk to I. C. station. Price $6,250. Reas. down payment. Balance monthly. ALSO SEE US FOR RENTALS. F. W. Prindiville & Co., Ph. Homewood 371.

HOMEWOOD BARGAINS.

On I. C. elec. Sell or exchange frame and brick bungalows. What have you? A. Z. Mallen, 8030 S. Morgan. Vincennes 1590.

Riverdale—25 minutes to loop.

FOR SALE—APT. BLDG., 4 FLATS; OIL furnace; 2 blks. to I. C., 5 blks. to surf.; owner, cor. 139th and State-st. Riverdale 255-W.

REAL ESTATE—SUBURBAN—S. W.

REAL BARGAIN.

Chicken farm; mod. 4 rm. hse., full bsmt., furnace heat; lge. chicken hse.; 3 acres high land on corner, 200 ft. from Ogden-av., near Downers Grove. Only $250 cash, bal. monthly. Address A D 472, Tribune.

5 ACRE BARG., $150 CASH.

Corner; will sell all or part at once. Close in sub., nr. schl., stores and sta. Sacrifice on easy terms. Address A D 247, Tribune.

FOR SALE—2 ACRES WITH OAK TREES; fine for chicken or rabbit farm. $750; $100 cash; $10 per month. A bargain. Address A D 422, Tribune.

COUNTRY ESTATE IN THE VILLAGE OF Palos Park. Fruit and ornamental trees, bushes. 7 rm. mod. brk. home with 5 or 10 acres land. B. Zaleski, 4801 S. Ashland.

BY OWNER—7 R. ENGLISH COTTAGE, brick, 75x150, beautifully decorated. West side Joliet. Address H 523, Tribune.

REAL ESTATE—SUBURBAN—NORTH.

General.

THE North-Shoreland REALTORS

RENTERS—BUYERS SPECULATORS.

HALT a Moment
STOP those Extravagances
SAVE your Phone Calls
KISS your Home Hunting Troubles GOOD-BY.

The tramp, tramp, tramp, for a RENTAL is over
That Search for a HOME BUY is through.

The Famous North Shore is open to you NOW.
The Home you have dreamed of is possible HERE.

America's select Residential Beauty Spot is now within range of your Pocketbook.

Why live ANYWHERE—Why look ELSEWHERE when Dollars can be saved, when Money is being made on the North Shore NOW. Write or phone.

R. B. WHITAKER CO.
841 ELM-ST.
WINNETKA. PHONE 3250.

WOODED ½ ACRE.

White frame colonial with fine outlook. Large living room, recreation room, heated sleeping porch, attached 2 car garage, 5 bedrooms, 3 baths, oil heat. Reduced from $45,000 to $24,000. See this today. QUINLAN & TYSON, INC. 1571 Sherman-av., Evanston. Rog. Pk. 2616.

NEAR LIBERTYVILLE AND MUNDELEIN, beautifully located home on 6 acres of ground, or can sell off 1 and 2 acre tracts. Rose garden, orchards, trees, etc. Excellent trans. Clear. Extra low price at $22,000. Terms. Phone A. J. Austin at Libertyville, 732M or R. E. Petersen at Dear. 0100.

FOR SALE BY OWNER—5 RM. COUNTRY home, 2 yrs. old; str. mod., gar.; ¼ acre land; 1½ mi. Waukegan city lim.; $5,500; terms. Call Majestic 906Y4. L. J. De Woody, Waukegan, R. F. D. No. 1.

MUST SELL IDEAL HOMESITE NR. LAKE and golf course. 100x200; will make attractive deal to right people. Price less than $15 per ft. Address A A 456, Tribune.

OWNER'S SACRIFICE. WELL WOODED 1¼ acre lake front lot. Ideal surroundings, beautiful sandy beach, bargain for quick sale. Address A A 457, Tribune.

Evanston—19 minutes to loop.

BEAU. MOD. 6 ROOM FACE BRICK BUNG. Large lot; water; heat [oil]; real fireplace; northeast, near lake and L; below cost. Owner, Greenleaf 3328.

6 RM. BUNGALOW—2413 PARK-PL.; GAR., large trees; 50 ft. lot; reduced $17,500 to $13,500; terms. H. D. Bent, Univ. 1242.

MOD. BRK. COL. RES.—4 CHAM., 2 BTHS. Barg. 1522 Lincoln-st. Greenleaf 3662.

18 ATTRACTIVE LOTS, 2 BLKS. L; BARG. No trades; cl. Address H 194, Tribune.

48 FT., ALL IMPS. IN N. W. EVAN.; REAL barg. at $2,400. H. D. Bent, Univ. 1242.

REAL ESTATE—SUBURBAN—NORTH.

Evanston—19 minutes to loop.

Buy, Trade or Rent.

Consult our Fine Home offerings in Evanston, Wilmette, Winnetka. Phones Hollyct. 1855 or Greenleaf 1855. 528 Davis-st., Evanston.

BAIRD & WARNER.

MUST SELL— Georgian Colonial, 8 rooms, 5 bedrooms, 3 baths; oil heat; 2 car garage. Located on quiet street. $17,000 first mortgage can be arranged straight for 5 years. A real bargain can be had. McGUIRE & ORR, 1505 Chicago-av., Evanston. Rog. Pk. 0053.

OPEN TODAY 2-5:30 P. M. 2429 MARCY-av.; 7 rm. brk. Eng.; a genuine bargain for cash. 3003 Harrison-st., N. W. cor. Central Pk.-av. A charming new home for discriminating buyers. John F. Hahn, Inc.

FORECLOSURE BARGAIN—FINE 2 STORY 6 rm. brk. home; $11,250; easy terms; 3115 Park-pl., Evanston; 3 yrs. old; 2 bths.; slate roof; hot water heat, oil burn.; attchd. garage; 50 ft. lot. Key next door west. C. M. Weeks & Co., 127 N. Dearborn-st.

Glencoe—30 minutes to loop.

Buy, Trade or Rent.

Consult our Fine Home offerings in Winnetka, Glencoe, Highland Park. Phones Briargate 1855, Glencoe 1554. 1071 Skokie Ridge-drive, Glencoe.

BAIRD & WARNER.

690 Longwood, cor. Park-av.

OVERLOOKING LAKE AND PARK. Greatly reduced price or might rent beaut. 10 rm. brick home, 2 car garage, 3 rm. servants' suite and bath. Repr. on prem. Inform. G. A. Nilson, Longbeach 2900.

BEAUTIFUL GLENCOE HOME— 8 rs., 3 baths, 2 car attached gar.; oil ht.; 100x200 cor.; reduced from $44,000 to $24,000. L. D. McKendry, State Bank Bldg., Evanston. Univ. 8383. Res. ph. Wil. 5172.

Highland Park—34 minutes to loop.

MY $45,000 HOME FOR $33,000. 2301 S. Sheridan-rd., facing North Shore golf course; English home, 8 rms., incl. 5 bedrms., 3 tile baths, 2 car garage; will accept some trade. B. B. Clover, owner. Phone Central 8376.

$1,000 CASH, $100 MO., BUYS 7 ROOM house at 1727 Broadview-av.; 3 blks. to N. W. R. R. and elec. sta.; 4 bedrooms, 2 baths, 2 car garage. Call Mr. Accola, Central 5151.

$25,000 BRICK HOME, NOW $10,000. 6 rm., sun p., 3 bedrms., 2 tile baths, ex. lav., h. w. ht., lge. grds.; elec. trans.; $2,500 cash; no trades. Address L H 65, Tribune.

FOR SALE—CHOICE LOT WITH BEACH rights, 100x206; cost $18,000; sac. at $50 per ft. Hill & Stone, Highland Park.

6 R. HOUSE, GARAGE, NORTH HIGHLAND Park; east of electric; $7,000; $1,500 cash. Address L. E. 421, Tribune.

Kenilworth—28 minutes to loop.

ONE BLOCK FROM LAKE IN Kenilworth's most desirable and exclusive neighborhood; modern 8 room home, 3 baths, 2 car garage on beautiful lot 100x175; $35,000. An unmatched bargain in an unrivaled location. McGUIRE & ORR. 122 Sheridan-rd., Kenilworth. Ph. 228.

Lake Forest—40 minutes to loop.

FOR SALE—FRAME 8 ROOMS, 3 BATHS, 2 sleeping porches; hot water [oil] heat; 2 car garage; large beautiful lot, east side, near stations; price approximately mortgage. Address A E 49, Tribune.

Niles Center—34 minutes to loop.

5 RM. BRICK BUNGALOW, $8,000 BUYS. Near Kostner "L"; h. w. ht.; exc. liv. rm. Terms. JORDAN. Tel. N. C. 5. 4959 Dempster-st.

NEW, DIFFERENT ENG. BUNG.—3 B. SCH., pk.; 1 b. Kostner L st.; inv. 7830 Lowell.

Ravinia—37 minutes to loop.

$7,500—FOR—$3,500.

For immediate sale we offer a beautiful wooded corner residence lot, adjacent to Ravinia park, on Sheridan-rd., 70x155, for $3,500. Original owner paid $7,500 for same. HIGHLAND PARK STATE BANK, HIGHLAND PARK, ILL.

Wilmette—22 minutes to loop.

OPPORTUNITY FOR CASH.

Most beaut. brick-stone res., bes. loc. Wil. Built 6 years; 11 rms., 3 baths, imported tile fl. and walls; lge. solarium art marble floor, vac. cleaning system; gas, h. w. ht.; grounds 96x217. 211 Central-av., at Sheridan-rd. Inspection by appoint. Wil. 3525.

Buy on North Shore Now.

One of the safest investments in the world Have real bargains, $9,000 and up. Eddington & Allen, 410 Linden. Wil. 407.

8 RM. HOME, 3 GLAZED PORCHES, 2 baths, attached gar., 818 Ashland-av. Price $25,000; small down payment, balance monpayments like rent. See owner at 1021 Central pk. Wilmette 2791.

REFUSED $15,500 3 YEARS AGO. WILL take $10,000 now; good mod. 7 rm. home; 2 glz. pchs., gar.; 50 ft. lot; fine loc. Kroll & Smith, 424 Linden-av. Wilmette 500.

21ST AND THORNWOOD—2 NEW BRICK houses 6 rms., 2 baths; oil heat; double garage; E-Z terms. Sacrifice price. Phone owner evenings. Wilmette 456.

FOR SALE OR RENT—LG. MOD. 6 RM. bung.; 2 car gar.; close to schls. trans.; pr. $11,000. 1621 Spencer-av. Wil. 3791.

$25,000 EQUITY FOR $7,000. ½ CASH; beau. Col. cor. home, 9 rms., 3 baths; owner on prem. all day Sun. 830 Ashland.

115 DUPEE-PL.—E. SIDE BARG., NEW 7 rm. brk., 2 baths. Owner, bldr. on prem.

Winnetka—26 minutes to loop.

SYNDICATE OWNERS ORDERED SOLD. 1130 Locust-rd., Indian Hill Estates, English brk., 5 bedrms., 3 baths, 2 car gar., 2 fireplaces, beamed lounge, ½ acre landscaped lawn; pr., $29,000; sold 2 yrs. ago for $47,000. Drive out today and see it. Bills Realty, 2703 Ashland-av. Wilm. 2792.

BEAUT. 9 RM., 4 BATH BRICK SHINGLE and stone colonial, on grounds 125x200 in exclusive locality, a model of sunny livability and charm; cost $55,000 one year ago. Want offer HOKANSON & JENKS, INC., 513 Davis-st., Evanston. Greenleaf 1617.

OPEN TODAY—2 TO 5 P. M. 71 Church-rd., s. of Winnetka-av. overlooking Indian Hill club. Modern brick home, 6 rooms, tile kitchen, 2 baths. Will sell at sacrifice or rent at $135. PH. WINN. 1492.

FOR SALE BY OWNER—NEW ENG. COL. 4 B. R., 2 baths, oil heat, 2 car gar., wooded lot. Must be seen to be appreciated. No dealers. Owner leaving town. Ph. Win. 2606.

REAL ESTATE—SUBURBAN—N. W.

General.

5 CHOICE STATE HIGHWAY OIL CORners, vicinity River-rd. and Belmont; sell or lease. E. Franklin, 69 W. Washington-st.

WILL SELL MY 2½ ACRES IN ELK Grove, near Devon-av., for $1,000 cash; near school; 30 min. to loop. Shel. 0842.

FORCED SALE — LARGE, OLD FASH. 14 room home, 12 mi. from loop; cost $30,000; price $8,750. Address H 106, Tribune.

Arlington Heights—33 min. to loop.

NEW LOW PRICES TERMS TO SUIT

IT WILL PAY YOU TO INSPECT

THESE NEW HOMES

Drive out to Scarsdale, in Arlington Heights. Our representative on the grounds today to show our beautiful new English country homes, 5-6-7 rooms tile bath with shower; full basement; garage with side drive; large wooded lots; building restrictions; close to stations, stores, schools, churches; 33 minutes to Loop on C. & N. W.; 40 trains daily. E. F. KEEBLER & CO., 10 S. La Salle-st. Franklin 8560. Evenings, Euclid 9755-J.

CHICKEN FARM AT ARLINGTON HEIGHTS —1 A. ground; fine brk. home, all mod.; no assess.; sac. $5,900; need $500 cash, bal. terms. Address L J 260, Tribune.

WILL SAC. MY $3,900 EQTY. IN MAIN concr. hwy. corner for $2,000; bal. due on contract, $1,500; terms. State 3861.

Edison Park—22 minutes to loop.

GREATEST SALE OF ENG. HOMES EVER put on in Edison Pk. 30% off; 5 rm. pressed brk. 4 sides; h. w. ht.; 2 car gar.; as low as $7,750; $1,500 dn. See for yourself. Open for inspection. 7221 Lunt-av., or call William C. McLennan, Newcastle 0595.

A HOME YOU WILL LIKE AT SIGHT. ONLY $45 A MONTH PAYS FOR IT. It's the latest built of best materials. ADDRESS A E 286, TRIBUNE.

SAC. NEW 5 R. BRK. BUNG., TILE GAR., h. air ht.; nr trans.; improv. pd. New. 3137.

Des Plaines—28 minutes to loop.

SACRIFICE SALE.

6 rm. brk. res.; h. w. ht.; lge. lot; 4 car garage. Lindsten, 938 Belmont. Lake V. 1153.

MOD. 7 RM. STONE RES., TILE ROOF; 2 car brk. gar., side drive; $350 cash, bal. like rent; will trade. Owner, Rog. Pk. 0197.

957 HOMERICAN-DR., DES PLAINES. FINE brick home; real bargain; come today.

Norwood Park.

MUST LEAVE CITY.

Compelled to sacrifice for quick sale my attractive 7 rm. home, 2 glazed sleeping porches, 50 ft. lot, 2 car gar. All perfect condition. 5 min. from C. & N. W. depot. Owner 6123 N. HARLEM-AV.

Park Ridge—21 minutes to loop.

BRICK COLONIAL

Early American style; 3 large sleeping rms. Canvased walls living and dining rms.; open porch; extra lav. 1st flr.; 2 car gar.; more than just a house; $14,000; terms. FRED J GILLICK, Opp. C. & N. W. depot. Ph. Park Ridge 777.

OPEN FOR INSP.—203 COLUMBIA-AV., PK. Ridge. Widow forced to sell beau. 7 rm. sp. res.; landscaped; tile roof; bath, 2 ext. lav., nat. fireplace; oil h. w. ht.; 2 car attached htd. gar.; must be seen to be appreciated; wonderful bargain. Newcastle 3965.

OWNER MUST SACRIFICE MODERN, WELL constructed, brick and tile res.; all latest conveniences; nr. country club; cost $25,000; sell $16,000. Tel. Park Ridge 624.

SOMETHING DIFFERENT.

8 rm. bung. Every mod. improv. Owner, 231 Belle Plaine-av. Park Ridge 191-J.

SACR. IMMED.; 6 R. BRK. RES.; 2 CAR gar.; lot 65x177; $14,500; tms. 705 S. Greenwood.

NEW MODEL HOME—6 RM., H. W. HEAT; 2 car gar.; tile kitch., bath; latest features. Builder's sacr. Ph. P. R. 926-R.

MUST SELL 6 RM. HOUSE, GAR. FINE location. Big Bargain. 818 Courtland-st.

REAL ESTATE—SUBURBAN—WEST.

Bellwood—29 minutes to loop.

A DESIRABLE LOT—50X125 FEET. REAsonable; east front; near Washington-blvd. Owner. Phone Irving 3457.

MUST SAC. $4,500 EQ. NEW 8 RM. RES. today; make offer. 1818 S. 2d. May. 821-R.

Berwyn—17 minutes to loop.

$1,000 DOWN—BALANCE LIKE RENT; 3 new brick bungalows; H. W. H., tile baths, fireplace, coved ceiling insulated, elec. Frigidaire, plastered basement. 3611-3634-3701 S. Euclid. Open Sunday.

BERWYN'S BEST BARGAIN—6 RM. BRK. bung.; 1 blk. to public school; h. w. ht.; metal weather strip; encl. pch.; gar., like new. 1405 S. Ridgeland. $7,250. Open today 2 to 6 p. m.

HIGH CLASS 7 APT. BLDG., 5-6 RMS., 5 car gar.; all rented; nr. C. B. & Q.; take cash and 2d. mtge. paper for equ. Ber. 1995.

MUST SAC. $4,000 EQUITY FOR $500 cash. 5 rm. oct. frt. brick bung.; 2 car gar. Bus. L. 2625 S. Oak Park-av.

SAC. NEW 5 RM. BRK. BUNG.; H. W. HT., tile bath. 3527 S. Gunderson-av., Berwyn.

NEW BRICK BUNGALOW; SACRIFICE. Owner, 3507 S. Cuyler-av., Berwyn.

Brookfield—23 minutes to loop.

REDUCED $3,000—5 RM. RES.; 3 CAR gar.; near sta.; 60 ft. lot; H. W. ht.; $6,300; tms. 101 Grand-blvd. Brookfield 5470.

$10,000 5 RM. BRICK BUNG.—SACRIFICE, $6,500; no commission. State 2905.

Downers Grove—34 min. to loop.

BY OWNER—1 ACRE, 4 RM. HOUSE; CEment basm., 2 car gar., gas., elec.; 1 blk. 4 lane highway, 22 min. to loop. Sm. down paym., bal. like rent. $2,950. Mon. 4489.

Elmhurst—29 minutes to loop.

GREATLY REDUCED PRICE

On beau. home built at cost of $75,000; every comfort and convenience; 10 rm. brick veneer hse.; 18x30 ft. liv. rm., beamed ceiling; master bedrm.; priv. bath; 1 other complete bath; 4 lav.; recreation rm. in basmt.; maid's suite, bath, 3rd; 3 car gar. For apnt. write O. W. Balgemann, 111 S. York, Elmhurst. Res. ph. Elm. 684. Ofc 630.

BEAUT. 2 STORY HOME.

3 BEDRMS.—IDEAL LOC.

SELL AT SEVERE LOSS.

1½ blks. Poplar-av. sta. Aurora-Elgin. 600 Chatham-av. Agent on premises. Rand. 6171.

VERY CHARMING SUBURBAN HOME ON TERMS OF $50 A MONTH. Located in best residential section. WRITE FOR FULL DETAILS TODAY. ADDRESS A F 148, TRIBUNE.

6 RM. AND SUN PARLOR, ENGLISH COLonial fireplace, wooded lot, good loc., $6,850; $750 down; also homes to rent. J. C. Sterett, 212 S. Villa-av., Villa Park. Ph. V. P. 1952.

425 MITCHELL-AV. — BEAU., COMPLETE 5 rm. home; every mod. feature; exquisite furnishings if desired. Terms cash. Exclusive Agent, T. O. Myers, Elm. 2025.

MOD. 5 RM. FR. BUNG $5,250. TERMS. Vac. lot bargains. Houses to rent, $40 up. Ph. Mrs. Schuetz, 446 N. York. Elm. 192J.

5 R. MODERN EVERY DETAIL; PRICE reduced $2,000; price $3,750; $400 cash, $23 per mo. F. W. Moureau, Elmhurst 3516.

SELL OR TRADE 2 STY. BRICK ENGLISH home, 337 Ridge, Elmhurst. Euc. 9897.

Glen Ellyn—36 minutes to loop.

NEARLY NEW 6 RM. MODERN HOUSE—3 bedrms., fireplace; good location; garage; $9,500; terms. C. Boardman & Co., 526 Crescent-blvd. Open Sundays.

SELL, TRADE — $2,000 EQUITY ON 5 room bungalow, 50x180; price $5,500; big bargain; cash, auto, chicken farm, southwest, near Chicago. Address A Y 7, Tribune.

RESID. LOT, 57 FT. WIDE; ALL IMprove.; bargain for quick sale. Ave. 9673.

Hinsdale—25 minutes to loop.

MUST SAC. ACCT. ILLNESS, MOD. 5 RM. bung.; 1st mtg., $4,500; no reas. off. refused quick sale. Address L B 361, Tribune.

La Grange—21 minutes to loop.

OUTSTANDING VALUE—6 R. BUNG.; TILE rf.; 2 c. gar.; water softener. Fine So. S. loc.; lot 50x134. $8,500, $1,500 cash. F. D. Cossitt & Co., 8 N. 5th-av. La Grange 3580.

SAC. $16,000 MOD. 6 RM. ENG. STONE hse., firepl., tile bath, stone gar.; $10,500, terms; conv. schls., trans. 535 S. Madison.

$9,500 FOR QUICK SALE—6 RM. MODERN bungalow, oil heat, 2 car garage; choice corner lot. Call La Grange 148.

Maywood—18 minutes to loop.

BRICK BUNGALOW, $4,500.

Almost new, 5 rm. bung., tile bath, lge. lot, best loc., steel constr.; was $8,500, red. to $4,500 for imm. sale; new mtge. $500 dn., $50 mo. Cummins & Bossy, 809 S. 5th.

FORECLOSURE BARGAIN.

305 S. 9th-av., Maywood. $3,990. 2 story 6 room frame house; furn. ht. Lot 45x140. Easy terms. C. M. Weeks & Co., 127 N. Dearborn-st.

PRE-WAR VALUE IS OFFERED IN THIS 7 rm. residence with inclosed front porch; large wooded lot; 1 blk. to "L"; street impr. all paid; only $4,950; $1,000 down. Lawrence, 517 Madison-st.

LOOK AT 1601 S. 16TH-AV. BEST MAYW. buy in desirable h. w. htd. res.; many attractive features; open today 1 to 5 p. m. Owner, Maywood 4180.

DEPRESSION SPECIAL—NOW $6,150; WAS $8,500; cozy 5 room home with garage on beaut. wide, deep lot on blvd.; terms. 903 S. 5th-av., Rm. 3, upstairs. Open today.

Oak Park—16 minutes to loop.

(See Real Estate—Oak Park, Austin.)

Villa Park—29 minutes to loop.

VERY ATTRACTIVE

distinctive, 5 rm. bung., Creo-Dipt Shingle, Spanish tile roof; perf. cond.; landscaped lot, 50x200; mtge. runs 4½ yrs.; price $6,750; terms. Open today, 1 to 5 p. m. 451 Michigan-av.

FOR SALE—VILLA PARK 50 FT. VAC.; choice residential ripe for building; $20 per ft.; street improvements all in; terms. C. J. Clusman, Owner, 308 W. Washington-st., Chicago. Phone Cen. 1577.

ATTRACTIVE 5 ROOM HOUSE— PAYMENTS $45 MONTHLY. LARGE LOT—TREES AND GARAGE. You are dealing with private owner. ADDRESS L P 431, TRIBUNE.

$200 CASH WILL BUY THIS MOD. 5 RM. brk. bung., inclosed pch., large lot; impr. in. 422 S. Wisconsin, owner on premises Sunday or phone Villa Park 2293.

$6,000 EQUITY IN 5 RM. BUNG. FOR $1,000; cost $9,500. Address D 113, Tribune.

Wheaton—40 minutes to loop.

BEAUT. 6 ROOM BRICK HOME. IDEAL no. side location. Refrig., extra lav., oil burner, 2 car garage with cement driveway. Price reduced to $12,500.

Wheaton Realty Co., Inc.,

107 N. MAIN-ST. WHEATON 79.

AMAZING VALUE—ATTR. 6 R., SUN PAR. home; beaut. lot, loc.; 2 car gar.; only $6,850. Geo. Allmart, 111 W. Front-st., Wheaton 805.

REAL ESTATE—SUBURBAN—MISCELL'S.

41 BARG. HOMES TO GO AT ONCE ON your terms from owner; 12 diff. suburbs to select from; $150 to $500 dn.; $35 to $60 per mo. Each on very lge. lots. Address A C 508, Tribune.

PRIVATE PARTY HAS $50,000 TO INvest in Chicago real estate; wants bargains. Address A F 177, Tribune.

FOR SALE OR EXCHANGE—MY SUBURban home on Burlington railroad; 9 rooms; oil heat. Address A E 332, Tribune.

REAL ESTATE—ACRE PROPERTY.

FOR SALE OR LEASE.

Ideal site for hospital, sanitarium, etc. All or part of 53 a., on River road near Des Plaines. Price $1,350 per a. A. Kirchman, 5015 N. Hamlin. Ph. Key. 3475.

2 ACRES ON 2 CONCRETE ST. RDS.; GAS, elec., water; $100 acre; cash, bal. E-Z terms; 1 mi. town on C. N. W. R. R.; 10 mi. N. W. Chi.; no td. Address A C 567, Tribune.

WHO WANTS A BEAUTIFUL 5 ACRE country homesite, partly wooded, 5 min. drive fr. I. C. sta., for only $3,000, restricted? Address A E 383, Tribune.

25 MILES OUT—EXC. TRANS.; NATURAL beauty; rolling river, trees; buildings have modern conveniences. Ideal country place; $25,000. Address D 63, Tribune.

5 ACRE TRACTS, $3.50 PER ACRE. HARD road; elec. Graue, 117 N. York, Elmhurst.

REAL ESTATE—OTHER CITIES.

MY HOME IN BERRIEN SPRINGS, MICH.; 8 rms.; strictly mod.; gar., paved st.; sell $4,500; worth double. Triangle 4989.

REAL ESTATE—SUMMER RESORTS.

Illinois.

BUY FROM OWNERS.

Lots—$150 per lot; 10 to 15 oak trees on every lot; water rights, 50x150 ft. actual water front, $350. ¼ acre tracts, truck garden land free. Hurry out here; make a deposit; no charge for tms. 1 mi. N. W. of R. R. sta. Watts Bros. Estates, Fox Lake, Ill.

FOR SALE—45 ACRES, CHAIN O'LAKES. Antioch, Ill.; wooded, beautiful shore, suitable for homes, subdivision or club site; near state paved road; electricity and gas. Address A X 19, Tribune.

BEAU. COTTAGE ON FOX RIVER AT McHenry; 2 car gar.; gas, elec., furnace; $8,000 val.; see it; make offer. Address D 336, Tribune.

½ A. ON FOX RIVER, $250.

38 MI. TO LOOP, NATR. SAND BEACH. $25 cash, $5 mo. Address H 179, Tribune.

30 R. HOTEL—45 MI. CHICAGO, ½ BLK. from R. R. station; in good village and on fine lake; only $14,500; terms. Reeves & Dixon, Waukegan, Ill.

LARGE 50 FT LOT $189; TERMS; BANGS Lake; 35 mi. Chgo.; full lake priv.; good beach. Address X J 110, Tribune.

BUY DIRECT FROM FARMER OWNER— 50x150, on Chain o' Lakes, $150; terms ADDRESS L H 50, TRIBUNE.

NEW COTTAGE ON WEST SIDE OF ROUND Lake, 35 mi. N. W.; barg.; $605; $95 dn., bal. $20 mo. Address L F 252, Tribune.

PISTAKEE LAKE, ILL.; LOT AND COTtage, 1,800, 2,200, 3,000; el., gas, bath; lots $400 up. Tms. Address L E 398, Tribune.

20 ACRES, 400 FT. ON FOX RIVER; WILL divide. Address D 164, Tribune.

TWO 5 RM. COTT.; EXC. TRAIN SERV. to lp. Long Lake Lumber Co., Ingleside, Ill.

SUMMER HOMESITE, NO. ILL. LAKE, 1 hr. Chgo. $200, incl. boat. Frank. 5253.

NEW SUMMER HOME ONLY $645; TMS.; 1 hr. N. Chgo. Address A E 212, Tribune.

SUM. HOMESITE, $185, INC. BOAT; 1 HR. N. of Chgo. Address A E 223, Tribune.

REAL ESTATE—SUMMER RESORTS.

Indiana.

FINEST RESIDENTIAL SPOT ON CEDAR Lake, 5 rm. cottage on bluff, 100 ft. from lake; 60x165; $6,500; also lake frontage lot 60x100, $5,000 pier, priv. lake frontage, priv. driveway. Phone East Chicago 3320.

SMALL COTTAGE—CEDAR LAKE, IND.; fine well; near school; $500; terms. Address L H 64, Tribune.

FLINT LAKE—NEW MOD. COTTAGE, RUNning water, toilet, elec. light; $700. Gentiles; easy terms. Box 2, Valparaiso, Ind.

BUS. BLDG. IN BUSY SPOT ON LAKE. Cedar Lake, Ind.; $3,500, $750 down, $50 per mo. Address L H 71, Tribune.

REAL BUY—3 RM. COTTAGE; SCREENED pch.; fine lot; Indiana lake; price $695, $100 down. Address L H 55, Tribune.

LOG CABIN—CEDAR LAKE; BARGAIN; $250 down. Address L H 75, Tribune.

MY CEDAR LAKE, IND., COTT. $1,000; part cash. Address L H 68, Tribune.

Michigan.

LAKE FRONT LOTS

2 hours by train from Chicago, 2½ hours by automobile, 88 miles. All high bluff, all wooded land. Inquire on premises.

CHAS. A. BONNER, BARRON LAKE, NILES, MICHIGAN.

40 AC., 1,500 FT. WTR. FR. BEAU. BCH.; well wooded; 3 cott., 4 boats, 5 rm. hse., furn. ht., orchard, 70 chickens, 3 cows; price, $14,500. S. Postawa, Paw Paw, Mich.

165 FT. WATER FRONT, 5 ACRES, WELL timbered, White river, Mich.; real north woods cabin site; only $225. Terms. Address L F 253, Tribune.

LAKEWOOD RESORT LOTS—WITH GOLF membership, Univ. summer school; fishing, hunting, swimming. Address H 562, Tribune.

MUST SELL 4,500 FT. LAKE MICHIGAN frontage, one-tenth actual value; sandy bch.; investigate. Address L F 227, Tribune.

BEACH LOT ADJOINING GRAND BEACH, Mich.; 40 ft. lot, $3,000. Owner, 6812 Harper-av., Dor. 6502.

MICHIGAN RESORT—$1 MONTH STARTS your home; no int.; we send information by mail only. Address D 100, Tribune.

WHITE LAKE, MICH.—LOT 60X400 TIMB $15 ft. L. FICKLEN, 1915 W. 103d-st.

100 FT. L. MICH. FRONT NR. SAWYER. Bargain. Address D 66, Tribune.

100X600 ON LAKE MICH. NR. GARNET. $200; terms. Address D 129, Tribune.

Wisconsin.

OWNERS' BARGAINS.

10 acres Namakagon River, $250.00; 640 acres lake frontage, $3.50 per acre; 160 acres heavy timber, 700 feet frontage on Court Oreilles Lake, $4,000.00; 100 foot lot on Chetac lake, $250.00. Wise Brothers, Hayward, Wis.

SUMMER COTTAGE—COMPLETE, WORTH $1,200; owner cuts price in half; will sell for $600. Large screened porch; inside toilet; new build. Rights to mile beach; 2d largest unknown Wis. lake; big pier; 2½ hours' drive. No crowd. Take terms. No trades. Address L G 172, Tribune.

Don't Buy Till You See This.

New 4 rm. cott., scrnd., glzd. pchs.; sani. fac. inside; lake 54 mi. around; best duck, fish lake Wis.; sand bch.; 97 mi. Chg. $785. Worth dbl.; tms. Address L H 61, Tribune.

OWNER MUST LET GO NICE OLD HOUSE right in village of Lake Geneva. Partly modernized. Value $4,500. Sell for $3,250 or reasonable offer. ADDRESS C. W. K., 5529 MAGNOLIA-AV.

LAKE GENEVA ENGLISH COTTAGE ON ½ acre; attractively furnished; gas, elec., running water, bath; winter construction; studio living room; garage in basement; lake view; sandy beach; $4,975, terms. Write for photo. Address A E 338, Tribune.

RESORT—500 FT. BEACH; 10 RM. HOME; 8 cottages; gas, light, water; boats, fishing; 100 mi. from Chi. State Hiwy.; no debt; sacrifice; terms A. Miller, 811 Wisconsin-av., Milwaukee, Wis.

ON WHITE FISH LAKE, VILAS COUNTY; 100 acres, 2,600 ft. frtg. white sand bch.; Norway pine timber; $3,000. Ask for circulars on Vilas and Oneida County lake lands. B. Steenson, 263 N. Wabash. Sta. 7499.

FARMER WILL SELL LARGE WOODED lake front lots at wholesale price; electric light, private road, sand beach, large lake; 100 miles. Call Rog. Park 7234.

3¼ AC., WASHBURN CO., 100X1350X100 on Potogatic riv.; game, fish., hunt.; vir. timber; no hay fever; $100, $20 cash, $10 mo. Tinley, 4406 Magnolia, Longb. 9831.

5 ACRES IN BEAUTIFUL LAKE REGION 12 hrs. from Chgo.; nice timber; full price, $125. Address L H 62, Tribune.

FOR SALE—COTTAGES, LAKE FRONTAGE and lands. NORTHLAND LAKES INC., RHINELANDER, WIS.

SELL OR RENT SUMMER RESORT ON Lake Madison, 10 cottages, store, restaurant, 4 car gar. Address H 116, Tribune.

LAKE MICHIGAN LOT FOR SALE NORTH of Milwaukee. Write George Kermmeter, 2880 S. Wentworth-av., Milwaukee.

MY COTTAGE AT REAL BARGAIN; $800; beau. Wis. lake; 80 mi.; fine fishing, bathing, golf. Address H 113, Tribune.

WILL SAC. 80 FT. SUMMER HOME LOT. Eagle Lake, Wis., 65 mi. from Chicago; reasonable. Address L H 66, Tribune.

MY NEW 4 RM. COTT., ½ PRICE, $700; 2 hr. ride; lge natural Wis. lake; mile beach rights. Address L G 173, Tribune.

SELL OR TRADE SUMMER HOME, LAKE frt. lots in Wis., 65 mi. Chgo., for what have you? Address L H 67, Tribune.

5 RM. COTTAGE WANDOWEGA LAKE NR. Elkhorn, Wis. Peter Budik, 6925 W. Greenfield-av., West Allis, Wis.

EQU. LAKE GENEVA LOT INCL. GOLF club memb. L. B. Millard, 5938 W. Lake.

REAL ESTATE—FARM LANDS.

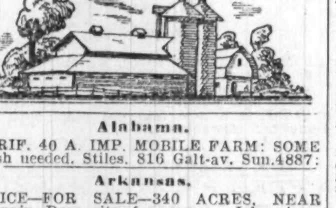

Alabama.

SACRIF. 40 A. IMP. MOBILE FARM; SOME cash needed. Stiles, 816 Galt-av. Sun. 4887.

Arkansas.

NOTICE—FOR SALE—340 ACRES, NEAR Flippin Dam site for owner. John Armour, Cotter, Ark.

California.

1,280 A. DAIRY AND STOCK RANCH; NO trade. Terms. May B. Orr, Pixley, Cal.

Colorado.

FARM IN COLORADO—DESIRABLE LANDS at reasonable prices on liberal terms. Good soil, irrigated or non-irrigated, adaptable for dairying, poultry raising, general farming; wide range of crops. Wonderful climate, excellent growing conditions. Near fine schools, churches, live towns. Write today for details. Colorado Board of Immigration, Room 610, State Capitol, Denver, Colo.

Florida.

FLORIDA 40 ACRE TRUCK FARM—AN INcome home; modern house; deep irrigating well; located in Manatee county, Florida's leading agricultural area close to Tampa, Bradenton, and Sarasota; ready for immediate planting. J. H. Thomas, Rm. 1401, 159 N. State-st.

AMERICA'S BEAUTIFUL TUNG OIL ORchards; ideal climate; $37.50 will start 5 A., bal. $5 mo. Full pr. guar. Crescent T. O. Orchards, Rm. 1415, 159 N. State-st.

ORANGE AND TRUCK LAND—NOTHING down. Small monthly payments. County Booklet free. R. O. EVANS, Wauchula, Fla.

Illinois.

THREE TRACTS OF 180 ACRES, 152 acres, and 90 acres good farm lands near West Chicago, Du Page county, being sacrificed by owner. Rich soil. Buildings. Railroads and highway facilities excellent. Clear title. Bargain. No dealers. Address H 137, Tribune.

Foreclosed Farms Within 75 Miles of Chicago.

ADDRESS A D 248, TRIBUNE.

FOR SALE—1 A. 6 RM. HSE., PLTY. HS. and other bldgs.; city water, elec.; loc. Kankakee Co., Ill. Worth $3,500; will sell for $1,650; $800 cash req. Bal mtg. R. M. FRITZ, HARVARD, ILL.

35 MI. W. OF CHGO., 2 MI. S. OF LAKE-st., 7 mi. E. of Elgin; 200 a. going farm. Good bldg. Barn for 60 cows. Electricity. Sac. $115 a.; $7,000 cash. Downers Grove Investment Co., Downers Grove, Ill.

200 A. NEAR KANKAKEE; GOOD BLDGS.; $3,000 cash, bal. 5%; immediate possess. Also 2-3-5 a. lots overlooking Kankakee River. Lorimer, 10 S. La Salle.

AMERICA'S MOST BEAUTIFUL 200 ROCK Riverside acres. Perfect elevation level, well improved; reas. terms. Byron, 1½; Chicago 90 mi. Geo. F. Bunn, Byron, Ill.

BUY MY FARM FOR INVESTMENT—200 acres black soil, fine bldgs.; only $90 per a.; worth double; only $3,500 cash; 39 mi. N. W. Bargain. Address O 520, Tribune.

100 ACRES, 5 MILES FROM NEWTON; fine prairie land; bldgs.; only $2,500; small down payment; possession at once. John Kasserman, Newton, Ill.

$500 EQUITY AC. LOT, TINLEY PK. chick., sub., $400 cash. Address A 157, Tribune.

REAL BUY—8 A., NR. DEERFIELD; SMALL nursery, 5,000 trees, 3,500 peonies, etc. $5,500; terms, $1,500 cash. Grace, 5597.

5 ACRES—3 BLKS. TO STATION; 1 HOUR to loop. $1,950; terms $200 cash, $25 mo. No buildings. Address A A 305, Tribune.

30 WOODED ACRES WITH LARGE EVER flowing creek, near Elgin; price $5,250; $1,500 cash. Ph. Central 1715. No trades

5 ACRES, 3 R. BUNG., GAR., FRUIT trees, nr. trans.; 20 miles from Chi. Price $6,900. L. Holle, Elmhurst, Ill. Ph. 495.

240 A. SO. ILL., 160 TIMBER, 80 CLD.; incl. coal rts. $35 a. J. P. Carter, Howell, Ind.

FARM HOMES, ANY SIZE; BARGAINS; terms. Lee Wilson, Olney, Ill.

10 A. CHICKEN FARM—RES.; 147TH-ST., nr. Blue Island. Address A A 239, Tribune.

5 A.—CEMENT RD., 20 MI. CHGO., $225 an acre. W. S. Otto, Downers Grove.

1 A. TO 15 A.—BEAU. WOODED CREEK; barg. for quick sale. Beverly 2202.

80 A., CLOSE IN; BLDGS.; PR. $3,500; cash $1,000. R. 901, 100 W. Mon. Cen. 7124

REAL ESTATE—FARM LANDS.

Illinois.

FOR SALE—43 ACRE POULTRY, TRUCK and dairy farm; 10 minutes' ride from Antioch on cement highway. Modern 8 room house, electricity, shade and fruit, garage, milkhouse and spring fed well, 2 poultry houses, barn, cement silo and other buildings. Some virgin timber. Less than 1 mile from popular lake and R. R. station with Chicago accommodations. $2,000 cash, balance as rent. 915 Main-st., Antioch, Ill.

ROCK RIVER FARM—93 ACRES, 5 MILES southwest of Oregon, on paved Highway No. 2; overlooks Rock River valley. Improvements—House, barn, henhouse, and hoghouse, good repair but need paint. 50 acres farm land, 43 acres pasture; splendid home unit. Immediate possession. Price, $6,000. Cash $1,000, balance terms. Address A F 182, Tribune.

FOR SALE—10 A. LEVEL BLK. SOIL NEAR Plainfield, 35 mi. S. W. Chi. on pavement; 8 rm. modern hse., small barn, chicken house, 2 drilled wells; 3 a. asparagus, many fruit and shade trees; good schools and churches; ideal for country estate, chickens or gardening; $7,500; $2,500 cash OLIVER REALTY COMPANY, Joliet, Illinois

FOR SALE—IN WHOLE OR PART, 320 A. farm, 60 mi. south; all tillable; 9 rm. brick house, 6 rm. cottage; hard, soft water; plumbing, electricity; barn, granary, corn cribs, garage, brick chicken coop. Equity $19,000, unencumbered. Want quick action. Exch. all for flats. Address A E 333, Tribune.

$25 STARTS YOU.

LARGE TRACT, 60x283 ft.; ideal for chicken farm or suburban home; has GAS and ELECTRIC; 3 blocks to station; 1 hour west from loop; price ONLY $450; tms. $25 cash, $10 mo. Address A A 304, Tribune.

SAC. BY WIDOW, 5 A. POULT. FARM, NR. Deerfield. Price $5,000. Newc. 2050.

Indiana.

TEN ACRES—WITH NEW MODERN HOME. Fruit trees, running stream; ¼ mile from street car, ¾ mile highway 6, 4 miles from Dune Park, 12 miles to Gary. Wm. C. Hockelberg, Valparaiso, Ind.

200 ACRE DAIRY FARM WITH RUNNING stream, modern bldgs.; edge of town of 1,800 with excellent school facilities; paved highways to Chicago, 116 miles. Jos. S. Kies, Elkhart, Ind.

FOR SALE OR EXCH.—HIGHLY IMPD. 35 a. beautiful farm; mod. bldgs.; fine location; consider bungalow. A. F. Heineman, Valparaiso, Ind.

OAK VIEW, 116 A., 85 PLOW LAND; woods, stream and orchards; tractor and implements. Ideal loc. in Steuben Co., near U. S. 20. 409 Jefferson-st., Elkhart, Ind.

10 ACRE FULLY EQUIPPED CHICKEN farm, 45 miles from cash poultry market. Price $1,800 cash; title clear; guaranteed. Address A Y 2, Tribune.

120 ACRES, 115 CULTIVATED; GOOD bldgs., orchards; Jasper county; price $5,000, $1,500 cash. L. Boyce, 2706 Diversey

200 A. FARM, GD. LAND AND BLDGS. $25 acre; 40¼ acre farm, 5 rm. hse. $2,400, 65 mi. to Chi. S. Cregar, Wheatfield, Ind.

ATTRACTIVE HOME AND POULTRY farm; nr. Chi. L. C. Rhodes, Oakford, Ind.

80 ACRES, STOCK AND IMPLEMENTS INcluded. Terms. Triangle 8620.

Iowa.

160 A. IOWA FARM, $16,000. MIGHT CONsider Chicago property in exchange. FIRST REALTY CO., 40 N. DEARBORN-ST.

Louisiana.

57 A.—1½ MI. BRITTANY, ASCENSION parish; good truck garden land; small house; $930; terms; $186 cash, bal. easy. Large list farms, all sizes, low prices, easy tms. FIRST REALTY CO., 40 N. Dearborn.

Michigan.

8 A., 1 MI. BERRIEN SPRINGS, 7 RM. modern house, elec. lights, bath, etc. Barn and poultry house; 6 A. fruit; 1 A. alfalfa. 15 A., 5 mi. B. Sp'gs. 7 r. house, large basement barn; 1 A. raspberries; 30 peach, 5 cherry trees; 2¼ A. alfalfa. Block to Lake Chapin. Price $2,500; terms. 1¼ A., 3 mi. B. Sp'gs. 1 blk. U. S. 31. Nearly new modern 7 r. semi-bungalow; nr. Interurban stop. Price $3,500. 58 A., near B. Sp'gs. 3 r. new house, new barn, 60 bearing apple trees 7 A. alfalfa; ¼ mi. St. Joe river frontage. Wonderful view of river and surrounding country. Price $2,500; terms. Write for list. McOmber & Co., Berrien Springs, Mich.

50 ACRES, STOCK, TOOLS, 14 A. BERR., timb., creek, buildings; $3,300; easy tms. 90 a. equipped, handy Niles; 25 a. alfalfa, timb., good bldgs.; must sell, $3,850; terms. 40 a. on riv., nr. S. Haven; good bldgs.; 15 a. timber, mineral spring; $2,200, $200 cash. 18 a. edge town; good bldgs., elec., city wat., fruits, alfal.; cut pr., $2,750, terms. 12 a., ¾ mi. depot; gd. 4 r. hse., 12x34 henhse., good soil; some equip.; $1,500, $500 down. New list. Free copy. CO-OPERATIVE FARM SALES CO., 140 S. Dearborn, Chicago.

7½ ACRES FRUIT AND CHICKEN FARM on U. S. 12 highway; near town; about 100 miles to Chicago. 6 room modern bungalow; bath, furnace, gas for cooking, electric avail., garage, henhouse, etc.; commercial peach, apple, plums, cherries orchard; also grapes and black cap raspberries. All in fine shape. Location for tourists; gas and oil and road business. A real nice clean place. Price $6,500; $1,500 cash down. Must sell quick. See Parascandolo 101 S. Center-st., Hartford, Mich.

THIS FARM HAS MADE MONEY. Real producer in good farming section, handy advantages; 80 acres, 50 in tillage; spring water, valuable woodlot; house on elevation, 6 rooms; 40x50 barn, other bldgs.; lots fruit. $3,000 with $1,000 down. Horses, 5 cows, calves, 8 hogs, 100 hens, implements, crops included if settled soon. Will trade for larger farm. O. L. Miner, BONDED STROUT AGENT, 3 West Johnson-st., Hart, Mich.

TEN ACRES, $125.

Home site or recreation spot, near Muskegon, 10 acres nicely wooded, close to inland lakes, Lake Michigan and trout streams. Some muck. Mostly high ground. Hard road direct to property. To settle trust estate will sell for $125 total price, $10 down, $10 monthly. BANKERS TRUST CO., Muskegon, Michigan.

70 ACRES UNIMPROVED; 5 MILES EAST of Kalamazoo; good roads; excellent location for summer home, with trees and water. Spring-fed stream; 10 acres wooded; has been used as dairy farm; willing to accept low offer and reasonable terms. S. P. SHACKLETON, 195 Broadway, New York City.

FINE 100 AC. FARM NEAR GRAND HAven, Mich.; good bldg., incl. large chicken house, good poultry market; will take bonds or mtge. papers as payment, or smaller improv. Chicago real estate. Joseph Streska, 2310 S. Central Park-av.

450 FT. LAKE FRONT., 14 ACRES, FARM or resort, 200 mi. from Chicago; large, mod. house, gar., barn, chicken coop, gas, elec., running water; cement road; no trains 3519 W. North-av., Chicago. Albany 3698.

VALUABLE TREE FRUIT FARM WITH 1-3 mi. wooded lake frt., 3½ hr. ride Chi., R. R. sta. ½ mi.; nr. Chgo. bus and boats; pav. rd.; bldgs. have wat. and lt. Clear title. Low price. Address A F 214, Tribune.

40 A. EQUIPPED FARM, $1,800, DOWN payment $1,000, 4 rm. house, barn, poultry house, 2 horses, 2 cows, 40 hens, farm tools, feed. No trades. 125 miles from Chicago. Lewis McKinney, Bangor, Mich.

FOR COUNTRY HOME—POULTRY FARM, 10 acres, partly wooded, near lake and state road; best fishing and hunting; $10 down, $8 monthly; possession now; full pr. $135; no interest. Address A Y 1, Tribune.

80 ACRES—COR. 2 THROUGH HIGHWAYS. 8 rm house, barn, concrete silo, chicken house; other bldgs.; good soil; $4,800; tms. no trades. Owner, G Johnstone, 538 S. Clark-st., Chicago.

80 A., UPPER MICH.; ½ UNDER CUL.; lrg. barn; 7 rm. hse.; other bldgs.; team, 8 cows, hens, farm tools; drilled well; apple orchard; 3 miles hgy., r. r.; $5,000 cash. Address D 523, Tribune.

40 ACRES, FAIR BUILDINGS; 4 ACRES grapes, 500 peach, 1 a. strawberries; good veg. soil; electricity available; stock and tools; 6 mi. Benton Harbor; $7,000; no trades. Ed King, Sodus, Michigan.

WONDERFUL FARM, 100 ACRES EXCELlent land, including 10 acres of muck; good buildings, on beautiful lake. Will trade or sell on reasonable terms. C. J. Farley, Grand Rapids, Mich.

80 ACS.—S. W. MICH.; GOOD 6 RM. BRK. house and outbldgs.; level, fertile land; creek; edge town; to close estate. Only $3,750, half cash. Address A C 309, Tribune.

FOR SALE—CHEAP; EASY PAYMENTS; small farm; new buildings; mile from Hartword; also 3 acres; $50 down; 4 acres, $100 down. Owner, Brown, Hartford, Mich.

45 A. FARM—BEAU. LAKE FRONTAGE; bung.; furnace; elec.; barn; orchard; gd land; main hghy.; close to gd. small town. A. G. Voigt, Woodward-av., South Bend, Ind

FOR SALE—40 A.; 6 ROOM HOUSE, BARN, chicken coop, garage, orchard; good soil; $2,250; $500 down. A. R. Johnson, Lyman Block, Muskegon, Mich.

80 ACRES HEAVY LAND BY LAKE, FINE bldgs., summer cottage, 3 horses, 13 head cattle, machinery; will exchange. Wm. E. Frude, Breedsville, Mich.

182 A., 2 COWS, FORD T., CHICKS, B. sow; some tools, feed, etc.; gd. hse., barn; $2,850; $600 dn. Mrs. Oatman, Holton, Mich.

40 A., 7 RM. HSE., BARN, ORCHARD; ½ mi. school; $1,250; $100 cash, $10 month EVANS-TINNEY CO., Fremont, Mich.

160 ACRES; NICELY WOODED; NEAR Baldwin, Mich. Make offer. Must sell. Address L J 565, Tribune.

FREE ILLUSTRATED FARM CATALOG Send for yours. C. C. OTIS, "The Farm Man," Kalamazoo, Mich.

20 ACRES, HOUSE, BARN, CREEK, ONLY $200 needed. Box 505, Paw Paw, Mich.

20 A. FARM, $1,600. FORCED SALE. NO trades. Lewis McKinney, Bangor, Mich.

5 ACS.—GD. FOR CHICK FARM; $50; NR. Mackinac island. Address H 142, Tribune.

35 A. FRUIT, CHICKEN FARM NR. PAW Paw; fine bldgs., tools. Mather, Nor. 4410.

Minnesota.

FARMING IN MINNESOTA MEANS INDEpendence, continuous, profitable employment. Money in dairying. 10,000 lakes for sports. Improved and unimproved land; prices lowest in years. Now is the time to buy. Sure crops, plenty of moisture, excellent roads. Fine schools, churches, clubs in every community. Write for FREE Farm Book, 10,000 Lakes-Greater Minn. Assn., Dept. 111, St. Paul, Minn.

Mississippi.

405 A.—PRENTISS CO. 6 MI. TOWN; NEW house, small orchard, some timber; rolling land; some rich bottom; $3,180; terms, $636 cash, 10 yrs. to pay on bal. Many other farms, 40 A. up. FIRST REALTY CO., 40 N. Dearborn-st.

Missouri.

LISTEN—40 ACRE VALLEY FARM, $550. Free list. McGrath, Mountain View, Mo.

North Dakota.

168 A. GOOD LAND—MELLETTE CO., S. D. Clear, no imp. Address D 74, Tribune.

REAL ESTATE—FARM LANDS.

Texas.

10 ACRES, RIO GRANDE VALLEY—BEST soil, central location, small house; $2,500 with $1,000 cash, bal. long terms. Orchard, 10 acres 3 yrs. old; $4,500. Other bargains direct from owner for real homeseekers. R. 1416, 134 S. La Salle. Chas. T. Knapp & Co.

40 ACRES, 20 IN FRUIT TREES; BAL. IN vegetables; barg; owner. Address D 67, Tribune.

Wisconsin.

SELECTED FARMS.

Buy a hand picked improved farm, ready to work, at the price of cut-over lands.

80 a. house, barn, 50 a. cleared	$1,850
40 a. lake frontage, house, etc.	1,400
40 a., 15 a., cleared, bldgs. fair	750
400 a., 80 a., cleared, bldgs.	2,500

Many other places for sale on E-Z terms. R. A. Beaudette, Hayward, Wis.

$500 DOWN

on this 130 acre farm; 65 acres under plow. A fine stream; 5 rm. home; cement basement; barn 30x70 with steel stanchions. We got it on a mortgage. You can have it for $2,500; terms. No trades. A. D. Donaldson, 203 N. Wabash. State 7499.

100 ACRE FARM, PRODUCTIVE SOIL, limestone subsoil; 80 under cultivation; 20 acres pasture with running water; excellent buildings; 6 miles from Beloit on good road. Price $5,000. No ex. Real sacrifice to close estate. Fred L. Kile, Spanish Tavern bldg., Beloit, Wisconsin.

WISCONSIN—FOR SALE—120 A. CLAY loam farm, with stock and machinery; good buildings; fenced; in good community. Easy terms. Write for particulars. W. P. Mulligan, Wisconsin Dells, Wis.

SOO LINE LAND GRANT LANDS IN UPper Wisconsin. Free information. Ask for Booklet No. 53. Homeseekers rates. Address H. S. FUNSTON Land Dept. Soo Line Ry., Minneapolis, Minn.

FOR SALE OR RENT—160 ACRE FARM near Milwaukee. Must have some cash for personal property. Inquire W. C. Chapman 2000 N. Racine or 6148 N. Talman-av., Chicago.

$10 DOWN, $10 MONTHLY TAKES POULtry, fruit farm, overlooking beautiful Clam Lake, near resorts; dwg., 2 poultry houses. Only $500. Bank, Siren, Wis.

WILL SELL OR TRADE—400 ACRE IMproved clear farm, close Appleton, Wis. Will accept small clear improved city prop. Apply 2d fl., 2331 Chicago-av.

2 ACRE HOME SITE, WISCONSIN, NR. lakes, rivers. Best hunting, fishing. Unusual community advantages; $100 pays in full. Address L H 69, Tribune.

GOOD FARM, GOOD SOIL, GD. BLDGS.; NR. town. Owner, 3806 N. 21, Milwaukee.

Miscellaneous.

SAVE $ $ MAKE $ $

STROUT'S CATALOG

1,000 FARM BARGAINS.

$300 GETS SO. MICH. FARM.

63 acres about 120 miles Chicago, ½ mile to cement hway., near city market; 60 acres good tillage, small cottage with cellar. Settling estate; only $1,000, with $300 down; pg. 108 Strouts catalog.

600 ACRE VALLEY FARM.

Big value, big acreage farm in prosperous valley; 250 acres level tillage, est. 5,000 cords hardwood, 500,000 ft. timber, 300 fruit trees; good 8 room house, new 40x60 barn, other bldgs.; near village, city markets. $11,500 includes 21 cattle, 5 horses, 77 sheep, tractor, machinery, crops; part cash; picture pg. 89 Strouts catalog. Write today for free copy. Prices never so low in 10 years. STROUT AGENCY, 7-C South Dearborn-st. State 9775.

FREE BOOKS ON MINNESOTA, NORTH Dakota, Montana, Idaho, Washington, Oregon. Farms large or small, unimproved cut-over land. Present economic conditions emphasize the value and independence of a farm home. Low prices of good farm land offer best opportunity in many years for industrious, capable men to secure a permanent home with a moderate investment. Grain and feed for livestock are produced at low cost on new and cheap land of the northwest. Write for detailed information. W. S. Weber, Dept. 655, G. N. Ry., 105 W. Adams-st., Chicago. Low Homeseekers' Rates

FOR SALE—OWN A FARM IN MINNESOTA, Dakota, Montana, Idaho, Washington, or Oregon. Crop payment or easy terms. Free literature; mention state. H. W. Byerly, 56 Northern Pacific Railway, St. Paul, Minn.

REAL ESTATE SERVICE.

HOME OWNERS UNEMPLOYED, WE MAY be able to help you. Address L J 463, Tribune.

REAL ESTATE—COUNTRY.

HIGHWAY CORNER

Most prominent corner in northern Indiana, U. S. Highway 20, U. S. Highway 112, State Road 2 and temporary U. S. Highway 6. Frontage 900 ft., ranging from 60 ft. to 300 ft. in depth. At present a very unique system of signboards are on property, leaving large space for gas station or other highway business. Will sell or lease whole or part. W. C. Meinke, La Porte, Ind.

REAL ESTATE—MISCELLANEOUS.

SALE OR EXCH.—10 RM. HSE.; GAR.; H. w. ht.; $2,000 first; 15 apts.; cor. bldg.; stm.; $15,000 first; lot 25x125; $500 first. Address H 77, Tribune.

LAND INFORMATION.

FARMS, COUNTRY PROPERTY, SERVICE Stations—Send for 80 page, illustrated catalog. Vineland and southern New Jersey. Best markets. America's poultry center. BRAY & MacGEORGE, Estab. 1901, Vineland, N. J.

BUY STATE TAX LAND—SEND 25C LAWS, etc., Mich. Tax Serv., Majestic Bl., Detroit.

REAL ESTATE WANTED.

Apartment Buildings.

IF YOU OWN A SOUTH SIDE APT. BLDG. and want to sell dirt cheap for cash quickly, see us. GLATT & PRICE. 8026 Cottage Grove-av. Vincennes 6920.

PRIV. PARTY WILL REFINANCE YOUR apt. bldg. or pay 100% for equity; no trades; no com. Address L G 48, Tribune.

LARGE BLDGS. WANTED THAT ARE IN financial difficulty without pro-rating or comm. Address L H 59, Tribune.

LARGE BLDGS. WANTED—FOR CASH AND trade; assume everything; no pro-rating or comm. nec. Address L H 60, Tribune.

WANT 2 FLAT, H. P., WOODLAWN, OR South Shore. Will pay all cash for equity Address A F 21, Tribune.

WTD.—AUSTIN 2 FLAT BARG.; $5,000 ON hand. MRS. C. HOLT, Box 4, Cicero, Ill.

Business Property.

PUBLIC GARAGE—BRICK BLDG., WANTED. State full particulars in writing. Philip Yavitz, 160 N. La Salle.

HAVE CUSTOMERS WITH CASH FOR good Chicago business property. FRANKENSTEIN & CO. 33 N. La Salle-st.

SITE FOR TOURIST CAMPS — GIVE LOC., size, pr., etc. Address L J 432, Tribune.

Farms and Acres.

WANTED—30 TO 40 ACRE FARM WITHin 60 miles of Chicago, west or northwest; building must be fair; give location, price and terms in first letter. Address A F 204, Tribune.

WANTED—FOR CASH—10 OR 15 ACRE farm with house; 30 or 40 miles northwest of Chicago. Address D 136, Tribune.

LEASE OR BUY IF PRICED RIGHT—SEVeral hundred acres, 80 mi. Chicago nr. water pref. Address A 153, Tribune.

WANT WIS. OR MINN. 80-100 A. FARM for 5 rm. mod. bung. N. W. side; new, clear. Dear. 3286. A. E. Jack, 29 S. La Salle.

15 IMP. FARMS; TRADE; CLEAR; ALL OR pt. for ? R. 901, 100 W. Monroe. Cen. 7124.

Houses.

IF YOU OWN A SO. SIDE BUNGALOW OR residence and want to sell at a very low price for cash quickly, see us. GLATT & PRICE, 8026 Cottage Grove-av. Vincennes 6920.

WANTED—7 OR 8 RM. MODERN BRICK house; oil heat; large lot in northern section of Chicago or suburbs. Will pay $100 per month, bal. 5 years. Address L E 523, Tribune.

WANT—SUMMER HOME NR. CHGO. FOR my $9,000 equity in modern west sub. home; mtgd. $7,000. Address A D 496, Tribune.

WANTED FOR CASH, LARGE COUNTRY residence with about 15 or 20 acres of land on south or southwest side. Address L A 395, Tribune.

6-R. BRK. HSE., 1 MTG., GLEN ELLYN, Hinsdale, Western Spr. for Western Spr. house; add cash; owners Address A E 346, Tribune.

6 RM. BUNG. WITH SIDE DRIVE; SO. OF 71st between Cottage and Ashland. Address H 273, Tribune.

5 RM. BUNG., FURN. HT., LOT 30X125, 2 car fr. gar. Rhodes-av.-94th-st Mortgage $4,500. Want S.S. 3 flat. Nelson, Rad. 8767.

WANT 5-6 RM. BUNG., 75TH TO 83D-ST. $800 dn. Deal quick if priced right. Owners only. Address H 271, Tribune.

WTD.—BUNG. OR 2 FL. IN EXCH. WELL loc. vacant and $1,000 cash. Rest mthly. Give details. Address H 582, Tribune.

7-8 R. HSE., OAK PK., MADISON-CHI.-AV. $1,000 down. Address L H 70, Tribune.

HOME—MUNDELEIN CLEAR FOR EQUITY bung. N. N. W. Address H 108, Tribune.

WANT SMALL HOUSE N. OR W. SIDE. $500 cash. Address H 112, Tribune.

BUNGALOW, 5 R., BR., WEST SUB. SOME cash, barg. Address O 527, Tribune.

WANT BUNG. OR HOUSE. CASH; NR. I.C., far south as 75th. Address D 77, Tribune.

WANTED—$10,000 MOD. 7 RM. HOUSE IN Ravenswood Manor only. Div. 3040.

Vacant.

BROKER SPECIALIZING IN VACANT property, Chicago sub., summer res. Write fully and I will advise you if I can handle. Address H 182, Tribune.

CAN DISPOSE OF YOUR EQTY. IN VAcant. Write fully. Address AE 348, Tribune.

NORTH SHR. SUB. VACANT GOOD LOCAtion. $3,000. Address A E 327, Tribune.

Miscellaneous.

WE ARE SELLING REAL ESTATE. If your property is for sale and the price is right, see us. Write or phone. 450 Diversey-pkwy. Bittersweet 5300.

ESTAB. LOOP OFFICE WITH SALES force will take over sale for owner of Wis. acreage with some lake frtg.; give full particulars. Address L H 452, Tribune.

HAVE $10,000 CASH TO INVEST IN A well located property. No trades. Address A F 183, Tribune.

REAL ESTATE WANTED.

Miscellaneous.

WANT BLDGS. AND VACANT; HAVE cash buyers and attractive trades; no fee until sold. Address L H 63, Tribune.

PROPERTY IN CALIF. AND ARIZ. IN EX. for high grade North Shore riparian residence. Address L B 363, Tribune.

REAL ESTATE FOR EXCHANGE.

Apartment Buildings.

FOR SALE OR EXCHANGE—ALMOST NEW 6 apt. bldg., 5 rms. and glazed porch; all improvements; excellent neighborhood and location; I. C. transp. 2½ blks.; equity $20,000; cost $60,000; will consider good vacant suburban or city 2 or 3 apt. bldg. or home. Owners only. Address L J 453, Tribune.

WILL TRADE MY EQUITY IN UP TO date 2 flat, 6 and 6, hot water heat, lot 30x160 feet, with garage, for a 6 room bungalow located south of 79th street; prefer lot about 30x160 feet, near South Park-av.; must be clear of all payments; reply for full details. Address D 178, Tribune.

Woodlawn 42 Apt. Bldg.

3-4-5 rm. apts.; el. refrig.; subj. to small 1st mtg.; exchange for clear vacant. Mr. Seay, 500 E. 63d-st. Wentworth 1500.

WANT 200 ACRE OR LARGER GOING farm south of Chicago in exchange for 6 flat bldg. Price $39,500, mtge. $12,000, on South Shore-dr. near 79th-st. Address L J 106, Tribune.

$10,000 Cash and Clear Bldg.

12 flat, nicely located, well rented; gd. tr.; trade for 18 to 36 apt.; give details mortgages, rents. Address D 93, Tribune.

A REAL EQUITY IN NORTH SIDE 3 APT., 6 rms., 3 car garage, elec. refrig., for bonds or clear North Side vacant. QUINLAN & TYSON, Central 0227.

DON'T PASS THIS UP. SEVERAL 6 APT. bldgs., fine N. Side loc., near lake, 1 mtg., trade equity for 2 flat or bung. Address L H 455, Tribune.

EDGEWATER 2 APT. SUBJECT $3,500 1ST mtge.; trade for Edgewater or Rogers Pk. 6 or 7 rm. brick home. ADDRESS L J 256, TRIBUNE.

12 APT. BLDG. WEST SIDE, EXC. FOR cpl. to run; want apt. hotel or rooming house. Mans. 3540.

WANT LGE. WELL IMPROVED, STOCKED farm for good north side apt. bldg. MR. REQUE, 2847 N. CLARK-ST.

TO EXCH. 2 SO. SIDE 6-APT. BLDGS. AT reduced prices; want clear farm; nr. Chgo.; trade one or both. So. Shore 0800.

HAMILTON PK. 4 FLAT BRICK; STM. HT. Exch. for small farm, vacant or summer home. M. W. Freeman, 7505 Yale-av.

WANT REAL MODERN 3 APT. BLDG. FOR cash, nr. 75th or 79th-st., State-st. to the lake. Address L J 566, Tribune.

SELL OR TRADE—ROCK ISLAND, ILL., 2 flat for farm or Chicago property. Owner, 2214 Carolina-st., Chicago.

2 STORY BRK. BLDG., 3 APTS., SOUTH; sell or trade for bung. Republic 7753.

EQUITY IN MODERN 3 FLAT, 1 MTGE.; want clear, vacant and cash. 1622 S. 51st.

MY NEW 6-APT.; ELEC. REFRIG.; ONE mtg., for fm. Bogus, 3307 Dickens. Alb. 5880

WELL LOC. 3 APT. BLDG. FOR 2 FLAT or bung. Address L H 550, Tribune.

NEW 2 FLAT, 6'S, GARAGE; EXCH. FOR 4 or 6 flat, small mtge. Kildare 8188.

WANT 2 FLAT BRICK ON N. OR N. W. side; have cash. Address A E 213, Tribune.

MOD. 6 APT. BLDG., 5-4 RMS., EXCH. for smaller. 2045 Berwyn-av. Rav. 7099.

SPECIALIZING IN SOUTH SIDE TRADES— ETTLINGER, 7819 Stony Island-av.

MODERN 2 FLAT BRICK, 5-5, EXCH. FOR 70-100 a. farm. 5337 Wrightwood-av.

Business Property.

RIPE BUSINESS VACANT OPPOSITE SUBurban station. Value $35,000. Want business or apartment equity. Address A F 212, Tribune.

FURNISHED APT. HOTEL — COL. TENants; clears now $350 mo.; $2,000 cash and farm land for $20,000 equity or what? ADDRESS L J 255, TRIBUNE.

EXCH. STORE BLDG., LEASED 12 YRS., met lease, grocteria; take bus. lot, and cash. 7742 Iroquois, Edison Pk.

62 FT. BUSINESS LOT, W. SUBURBS; VAL. $7,000; want Los Angeles or vicinity improved or vacant. Address D 148, Tribune.

Farms and Acres.

98 ACRE 1ST CLASS STOCK AND DAIRY farm, nr. Crystal Lake, Ill.; 7 rm. house, large barn and outbldgs.; nice grove and orchard around house; rich black soil; insurance loan $6,000, straight, 8½ years. Address D 156, Tribune.

WANT GAS STATION, GARAGE, TOURIST camp, or going business. Prefer southern Michigan. Will give 160 acres wooded level rich loam land in northwest corner Pulaski county, Missouri, near famous Lake of the Ozarks. Address D 60, Tribune.

TRADE OR SELL CLEAR 225 A. FARM, nr. St. Louis; gd. set bldgs.; raise grain, stk., fruit, chicks, underlaid coal. Want Chi. impr. Address H 188, Tribune.

TRADE 10 ACRES IN CLINTON CO., IND., for equity in bung. or 2 flat, so. side Chicago. Room 1304, 39 S. State-st.

WILL TRADE 240 ACRES MONTANA land, clear, for defaulted bonds or city property. Address A X 10, Tribune.

A1 MICH. STOCK FARM, CLEAR, ON paved rd.; very prod.; want Chicago income prop. S. Denbo, 111 W. Wash. Cen. 9404.

TRADE OR SELL 80 A. FARM, MICH., 16 head stock, machinery. Must have some cash. Inq. 2317 Nelson-st., 1st floor.

40 ACRE FARM; GD. BLDGS.; WELL stocked; black soil; loc. 2 mi. from Knox, Ind.; for 2 or 3 apt. bldg., S. S. Mid. 4765.

500 ACRES, CLEAR, WELL IMPROVED, exch. for large bldg. Midway 4766.

480 A., CLEAR, WELL IMPR., LOC. E. OF Knox, Ind., for inc. prop. Mid. 4765.

EQ. IN LGE. DAIRY AND STOCK, NEAR Antioch. Address H 120, Tribune.

ILL., WIS., MICH., OTHER STATE FARMS for inc. prop. J. L. Wells, 22 W. Monroe.

HIGH GRADE ILL. FARMS FOR CHICAGO prop. P. O. Box 603, Benton, Ill.

10 A. PALM BEACH CTY., FLA., TRUCK farm to trade. Address L D 160, Tribune.

CLEAR VAC. OR IMPROVED FOR 1,000 a. on gulf coast. Address D 72, Tribune.

Houses.

TRADE OR SELL—BARGAIN; 8 RM. BRK. res.; can rent rms.; north; 6 blks. lake; equity $4,400; for farm, lake property or what? Owner. Address L J 549, Tribune.

2112 N. CRAWFORD—2 ADJOINING LOTS, modern 6 room cottage, furnace ht., 2 car garage. Store and 3 car garage. Trade for modern bungalow on north side.

MICHIGAN AND 88TH-ST., 5 RM., 2 STY. stucco house, furn. ht.; 2 car fr. gar.; mtg. $4,500, to run 2½ yrs.; want S. S. 2 or 3 flat, old or new. Swartz, Radcliffe 8764.

HOUSE—FRAME, 1½, 7 RMS., 2 BTHS., h. w. ht., firepl., upstairs rtd.; 3 car gar. $6,000. Mtg. $2,400 for highway acreage, w. North-av. pref. Address A 356, Tribune.

TO EXCH. LOS ANGELES DUPLEX, 6-6 rms., Wilshire district; price $20,000; mtg. $9,500; want Chicago 2 or 3 apt. or resid. Address A B 95, Tribune.

MODERN 6-RM BRK. HOME H. W. HEAT; 2-car garage; lot 60x150; C. B. & Q sta.; 40 min. to loop; your lot, or car as part payment. Address L H 457, Tribune.

6 RM. BUNG.; COR.; MOD. LOC. IN BERwyn, bet. C. B. & Q. R. R. and Ogden-av. Beaut. lands. for vac. Address O 526, Tribune.

MOD. 6 RM. BRICK COR. BUNG., CENT. S. W. side; $5,000 equity for farm. Wm. Fletcher, 7725 Eggleston-av. Tri. 3033.

5 R. HSE., 2 CAR GAR., ELMHURST; 1ST mtg. $3,400; no 2d; small farm, or what have you? Owner, F. Stock, 1741 N. Keeler-av.

8-RM. BRK. RESIDENCE NR. L & PARK; resort or vacant property taken in trade. Address L F 549, Tribune.

WTD. MOD. SUM. HOME; MICH., IND., WIS., for $6,000 eq. in $16,000 bung., excel. S. S. sub. Chgo. Address L J 408, Tribune.

LARGE MODERN BUNG. FOR LOT OR what have you? No brokers. Address A F 112, Tribune.

NEW 7 RM. RESIDENCE, MODERN, 3 baths, elec. refrig.; near Stony Island-av. What have you? Address L J 456, Tribune.

TRADE EQ. 6 RM. BUNG., 5 RM. COTtage rear, straight mtg., for 1st class meat mkt. or small clear farm. Sag. 1851.

5-RM. BRK. BUNGALOW; H. W. HT.; 2-car brk. gar.; 1st mtg. $3,500; due 1936; will trade for 6-flat. Longbeach 3146.

EXCH. $2,500 EQUITY IN 5 RM. QUEEN Anne bungalow for equipped farm. Ph. Berwyn 434J.

EXCH. WELL FINANCED 5 RM. BUNG., N. W. Side, for clear vac. and cash. RAEDEL, 4016 Paterson-av.

COLONIAL BRK. HSE., WILMETTE, FOR poultry farm. Address H 148, Tribune.

$4,500 EQ. 5 R. BUNG. FOR R. F. OR ELMhurst res. Address L J 263, Tribune.

DUPLEX BUNG. FOR SAFE STOCKS OR bonds. 5719 S. Francisco-av.

Vacant.

WANT SUMMER HOME OR SITE IN WISconsin within 85 miles of Chicago. Must be a few lots or acres to exchange for good vacant lot in a busy business section. Address L J 187, Tribune.

DO IT NOW.

Exchange your improved property for our clear and paid-for vacant. Give detailed information. Address L F 352, Tribune.

PRIVATE PARTY WILL BUY CHICAGO OR suburban vacant or improved clear or incumbered. Address L H 408, Tribune.

HAVE WELL LOCATED CLEAR VACANT; will trade for bldg., farms, bonds or what? Address L J 461, Tribune.

180 FT. BUSINESS VACANT, LOCATED N. side, nr. Irving Park-blvd.; clear for S. S. apt. bldg. Phone Midway 4765.

WILL EXCH. 100X125 RES. VACANT FOR bungalow. Commodore 1523. No agents.

CLEAR LOT DEVON-WESTERN DIST.; want eq. in imp. or 1st mtg. Rav. 6530.

EXCH. EQ. IN COR LOT FOR EQ. IN bung. or 2 flat. G. Berghman. Col. 2415.

Resort Property.

WANTED—SUMMER COTTAGE OR ACREage close to Chicago in exchange for 1st mtg. R. E. bonds and cash. Give loc. and details. Address L G 171, Tribune.

Other Cities.

MY TWO INDIANAPOLIS HOUSES, 9 RMS. each, facing park; mtg. $3,100 on both; take summer home or clear Chgo. lot for $3,500 equity. Address A D 494, Tribune.

7 RM. HOME, LOS ANGELES, SMALL mortgage. A-1 location. Want Chgo. or suburb. prop. Addres L F 358, Tribune.

TWO APT. IN GARY FOR WISC. OR MICH. land. E. A. La Count, Valparaiso, Ind.

[Continued on following page.]

REAL ESTATE FOR EXCHANGE.

[Continued from preceding page.]

Miscellaneous.

HAVE FINE CLEAR VAC., RIPE FOR bldg.; also real est. bonds; want large apt. equity with 1 mtge.; give full details. Address A A 406, Tribune.

MANY PROPERTIES TO EXCHANGE—Large or small. LOUIS STERN & CO., 134 N. La Salle-st. Randolph 1187.

$15,000 1ST MTGE.; NO DEFAULTS; FOR property or farms close in; may add cash. Address L B 115, Tribune.

I HAVE CHICAGO AND SUBURBAN PROPerty to exch. for property in Calif. or Arizona. Mr. Manus, Rm., 806—310 S. Michigan.

EXCEPTIONAL TRADE OPPORTUNITIES. J. H. Kraemer & Son, 134 N. La Salle.

REAL ESTATE LOANS.

First Mortgage.

TO OWNERS WHO WANT TO TAKE ADvantage of the low labor and material market to make necessary building improvements or additions, we offer loans for two years or longer, to be repaid monthly. We deal with owners only. BUILDING FINANCE SERVICE, 20 E. Jackson-blvd., Room 800. Phone Harrison 7490.

FORECLOSED OR DISTRESSED PROPERTY refinanced and reorganized; no small loans. See us without obligation.
SEYMOUR N. COHEN,
35 E. Wacker-dr. Suite 3400.
State 5516.

VACANT LOT LOANS.
$100, $200, $300 ON CLEAR VACANT. Chicago and suburbs; low rates; easy monthly payments. Room 1006, 109 N. Dearborn.

SAVE YOUR PROPERTY.
WILL REFINANCE OR RENEW 1st and 2d mtges.; also farm mtges. City Realty Co., 918 W. 63d. Wentworth 0249.

BUSINESS MAN OF GOOD STANDING wants private party to make 1st mtg. of $3,000 on home, payment will be prompt, best reference. Address L D 342, Tribune.

$15,000 AT 5½% FOR 1 OR 2 YRS. ON 450 acres productive and beautiful farm estate in Michigan; clear; 55 mi. from Detroit. Address L J 460, Tribune.

1ST MTGE., $7,500 6%. WTD. ON GAS sta.; leased at $3,000 yr. to $100,000,000 corp.; lease 7 yrs. to run; will prepay $1,000 yr.; reas. comm. Address L H 53, Tribune.

BE NOT AFRAID—WANT $3,300 1ST MTG. loan, 5½ yrs., 6%, 2% com.; val. property. Int. semi-an. Reduce principal annually. Address H 123, Tribune.

WANTED—$30,000 1ST MTGE. FROM PRIvate party on $128,000; 72 ft. corner. Lincoln and Lawrence-avs. district. Address L E 425, Tribune.

OLD ESTAB. FIRM WANTS $5,000 1ST mortgage loan on business property near loop. Will pay 10% commission and 7% interest. Address L J 157, Tribune.

IF YOU HAVE REAL ESTATE IN DIStress or about to be foreclosed, confer with us regarding a new loan. Address H 115, Tribune.

WANTED—$20,000 LOAN, 1ST MTGE. ON large modern 6 flat bldgs. on Drexel, worth $60,000. Address L J 338, Tribune.

WTD—$45,000 LOAN ON $200,000 NEW bus. prop; 90% rented. Address O B 111, Tribune.

FIRST MTG. R. E. LOANS MADE, $10,000 up. Ins. funds; money to loan on machy. W. E. GOULD, 39 S. La Salle. Cent. 2522.

MUST SELL $2,500 FIRST MTGE. ON $15,000 S. side prop.; big disc. to raise cash quick. Fletcher. Triangle 3033.

WANTED—LOAN $1,500, 1 YEAR, 10%. from private party; ample security. Address L H 510, Tribune.

WANT $5,000 1ST MTGE. ON $15,000 home; prefer priv. party. Will pay full comm. Prospect 8432, Sunday or evenings.

WANTED—$4,500 LOAN AS FIRST MORTgage on 2-flat brick building; good security. Phone Pensacola 3773.

I WANT TO BORROW $3,500 FROM PRIV. person for 90 days on $5,000 1st mtg. security $11,000. Address A 456, Tribune.

1ST MTG. R. E. LOANS MADE ON GOOD prop. anywhere; 5½% and 6% interest. Give full details. Address H 131, Tribune.

WANT $16,000 1ST ON BRK. STORE BLDG. N. S.; val. $35,000 up. Address H 575, Tribune.

BUSINESS MAN WANTS $10,000; WILL give 1st mtge. on $40,000 active factory bldg. Address L J 436, Tribune.

WANTED—$7,500 1ST MORT., NEW RES., value $13,500, sub. N. W. Chi. Taxes and im. paid to date. Address D 142, Tribune.

NEED MONEY TO REFINANCE SEVERAL A-1 properties; also for remodeling and construction. Address H 60, Tribune.

WTD.—LOAN OF $5,000 ON CLEAR VAC. worth $20,000. Address H 455, Tribune.

WTD. BY PRI. PAR. $1,000, 1ST MTG., 7% loan, on well loc. rl est. Mid. 7934.

WILL PURC. $500,000 WELL SEC. 1ST mtgs., 10% dis. Case & Co., 11 S. LaSalle.

LOANS MADE ON MASTER'S CERTIFIcates. C. M. Weeks & Co., 127 N. Dearborn.

1ST MTGS. BOUGHT; SUBST. DISCOUNT General Acceptance Co., 139 N. Clark-st.

WANT $15,000 TO $18,000 FOR 1ST MTG. on business prop. Victory 0776.

WTD.—$4,000 1ST MTG. ON NEW ENG. bung., prf. pr. pty. Novey, 4010 Waveland.

WANT $6,000 ON PPTY. WORTH $18,000 now clear. Address D 123, Tribune.

Junior Mortgage.

2D MORTGAGE LOANS
TRUSTEES SYSTEM SERVICE.
TRUSTEES SYSTEM BLDG., N. E. CORNER WELLS AND LAKE-STS. . . ANDover 2121.
1630 BELMONT-AV. . . . . GRAceland 3800.
3940 W. MADISON-ST. . . . . KEDzie 2222.
724 W. 63D-ST. . . . . . . ENGlewood 1230.

LOANS TO PROPERTY OWNERS IN DU Page, Lake, Will, Kane, and Cook counties for taxes, special assessments, improvements, repairs, reduce present monthly payments or other purposes; low rates; bring deed or tax receipt. W. J. Magrady, 127 N. Dearborn-st.

2D MORTGAGE LOANS.
$500 TO $10,000. Chicago and suburbs. Payable in monthly installments.
PROMPT SERVICE—LOW RATES.
C. M. Weeks & Co., 127 N. Dearborn-st.

2D MORTGAGES MADE IN ONE DAY. Loans on bankable collateral. Ran. 9149. SIMMONS BROS., 69 W. Washington-st.

SECOND MORTGAGE AND COLLATERAL loans. $500-$2,000. S. K. Stearn, 671 First National Bank Bldg.

STOCKS AND BONDS.

Washington's Faith
has stood the test of time.

George Washington believed in the future of his country and through his last will and testament expressed his faith in the banking industry. Less than $40 will buy an undivided interest in 22 of America's leading banking institutions.
WRITE FOR PARTICULARS.
CASSELL & EISELE,
120 S. La Salle-st., Chicago, Ill.
Phone Franklin 9701.

FOR AS LITTLE AS
ten dollars [$10] you can take advantage of present bargains and be prepared for the next big bull market in securities.
Write or call for full information.
CASSELL & EISELE,
120 S. La Salle-st.,
Phone Franklin 9701. Chicago, Ill.

EXCHANGE YOUR DEFAULTED REAL estate bonds for an assured investment paying 7%. One of Chicago's outstanding companies, established 35 yrs. will exchange its 7% prior preferred stock with an excellent dividend record for a limited amount of first mortgage real estate bonds. For further particulars write or telephone Euclid 5563, giving name of issue and amount held.

CASH ADVANCED
ON PAYING OR DEFAULTED
Real Estate bonds; 7% interest for 1 yr.; no monthly payments, no charge for investigation. Room 1816 Mather Tower, 75 E. Wacker-dr.

DO NOT SACRIFICE
YOUR REAL ESTATE BONDS.
We will advance 50% to 70% in cash for 1 year at 7%; no monthly payments; no charges for investigation.
10 S. LA SALLE-ST., RM. 601.

CASH ADVANCED
On real estate bonds, paying or defaulted—7% for 1 year; no monthly payments.
THE PRUDENTIAL CO.,
Suite 1227 188 W. Randolph-st.

REAL ESTATE BONDS.
Bought, sold and quoted; best cash price.
Wittbold Securities Co.,
134 N. La Salle-st. State 7500.

I AM IN THE MARKET TO BUY TAX ANticipation warrants against school educational purposes tax of 1931. Charles Evans Jr., Investment Securities, 11 S. La Salle-st. Sate 6892.

WHY SACRIFICE
GOOD OR DEFAULTED R. E. BONDS. or cert. of dep.? Cash loans at 7%. No other charges. 105 W. Madison. Room 1501.

WE CAN SELL YOUR NO TRADES.
REAL ESTATE BONDS.
DEFAULTED OR PAYING.
VICTOR FLEMING & CO., 1 N. LA SALLE.

DON'T TAKE BIG LOSSES—YOU CAN GET almost face value for your R. E. bonds, stock, and other securities. Must have full particulars. Address A E 342, Tribune.

WILL BUY LIMITED NUMBER OF SPEcial assessment bonds on south Cook county cities and villages. Describe fully. Address L H 547, Tribune.

WE BUY REAL ESTATE BONDS. 134 N. La Salle-st., Room 1116.

HAVE CLEAR PROPERTY FOR YOUR RL. est. bonds. Rm. 806, 310 S. Michigan-av.

SPORTING GOODS.

NEW AND USED SHOTGUN RIFLES REduced. Open evenings. 1513 Milwaukee-av.

FOR SALE—8 '31 GOLF STICKS; USED 3 times; new Zipper bag. Euclid 8097.

LOANS.

Personal, Property, and Salary.

Commonwealth Customers—Pay LESS-for-LOANS

$2.93 is the average Monthly Cost of a $225 loan under COMMONWEALTH'S Reduced Rate. This allows 25 months for repayment. There is no lower cost than this in Chicago.

COMMONWEALTH'S rate on amounts above $100 is substantially lower than the lawful rate usually charged.

THE personal property which nearly every family owns and the signatures of husband and wife enable one to secure any amount up to $300 quickly and easily.

NO FEES. You get full amount of the loan and up to 25 months to repay. Interest at the Reduced Rate is charged only while you keep the money.

Also Salary and Auto Loans.

9—OFFICES—9
COMMONWEALTH—LOOP. WABASH 8233. 209 S. State-st. Room 600 Republic Bldg.
COMMONWEALTH—NORTH. 4803 Lincoln-av., Rm. 215. Longbeach 3457.
COMMONWEALTH—ROGERS PARK. 1791 Howard-st., Rm. 212. Rog. Park 0754.
COMMONWEALTH—NORTHWEST. 4013 Milwaukee-av., Rm. 307. Avenue 0443.
COMMONWEALTH—WEST. 9 S. Kedzie-av., Rm. 231. Kedzie 1437.
COMMONWEALTH—OAK PARK. 137 Marion-st., Rm. 206. Village 6886.
COMMONWEALTH—SOUTH. 6306 Cottage Grove, R. 305. Hyde Pk. 0604.
COMMONWEALTH—SOUTHWEST. 6314 S. Western-av., R. 201. Prospect 3130.
COMMONWEALTH—ROSELAND. 11112 S. Michigan, R. 220. Pullman 6615.

Commonwealth Loan Co.
BUSINESS ESTABLISHED 1887.
Tune in Commonwealth's Musical Hour Every Sunday—11:30 A. M.—K. Y. W.

Why pay more than HOUSEHOLD'S LOW RATE on loans? . . . .

The nationally known HOUSEHOLD LOAN PLAN offers cash loans of $300 or less to husbands and wives at reasonable rates.

Loans above $100 and up to $300 are made at a rate less than the usual small loan rate.

Quick service. Strictly confidential. Husband and wife only need sign. No endorsers. Twenty months to repay.

LOOP:
77 W. Washington, 10th floor. State 0151.
105 W. Monroe, 5th floor. Central 2559.
105 W. Madison, 14th floor. Franklin 0885.
ROGERS PARK OFFICES:
1737 Howard-st., 2d flr. Rog. Park 8320.
WEST:
4010 W. Madison-st., 4th flr. Kedzie 0704.
9 S. Kedzie-av., 3d flr. Van Buren 0100.
CICERO-BERWYN:
6012½ W. 22d-st., 2d flr. Cicero 6400.
OAK PARK:
1140 Lake-st., 3d flr. Euclid 503.
NORTHWEST:
2800 Milwaukee-av., 5th flr. Capitol 3440.
4710 Irving Park, 2d flr. Pensacola 4570.
NORTH:
1951 Irving Park, 2r flr. Buckingham 1006.
4753 Broadway, 11th flr. Longbeach 7163.
SOUTH:
841 E. 63d-st., 4th flr. Plaza 8360.
736 E. 63d-st., 2d flr. Fairfax 2839.
6856 S. Halsted, 2d flr. Englewood 5534.
SOUTHWEST:
6255 S. Ashland, 2d flr. Hemlock 4510.
2355 W. 63d-st., 2d flr. Republic 4472.
SOUTH CHICAGO:
9130 Commercial, 2d flr. So. Chicago 0103.
ROSELAND:
11106 S. Michigan, 2d flr. Commodore 3880.

HOUSEHOLD Finance Corporation

Save Money!
DON'T PAY MORE THAN "PERSONAL'S" REDUCED RATE
Here You Save Money and Look What You Get!
1. CASH—up to $300—in 24 HOURS.
2. Private Consultation Rooms.
3. The Benefit of charges figured at PERSONAL'S LOWEST RATE. You pay only for actual number of days you keep the money.
4. The choice of any of our Repayment Plans that best suits your income.
THE ONLY SIGNATURES REQUIRED ARE THOSE OF HUSBAND AND WIFE!
Come in—phone—or write
PERSONAL FINANCE COMPANY
PERSONAL—GARFIELD PARK. 4010 W. Madison-st. NEVada 2134
PERSONAL—AUBURN PARK. 757 W. 79th-st. RADcliffe 8228.
PERSONAL—UPTOWN. 4554 Broadway at Wilson. LONgbeach 3893.
PERSONAL—JACKSON PARK. 841 E. 63d-st. HYDe Park 1472
PERSONAL—IRVING PARK. 3982 Milwaukee-av. PALisade 0989
PERSONAL—RAVENSWOOD. 4770 Lincoln-av. LONgbeach 6357-8.
PERSONAL—OGDEN PARK. 2403 W. 63d-st. REPublic 7229.
PERSONAL—OAK PARK. 1040 North-blvd. VILlage 6840.
PERSONAL—CICERO. 5623 W. 22d-st. CICero 5202.
PERSONAL—EVANSTON. 708 Church-st. GREenleaf 6081.
Listen Daily to ETHEL and HARRY, WAAF, 10:45 a. m. WGES, 5:30 p. m.

MEET YOUR OBLIGATIONS
With a Confidential Loan ON HOUSEHOLD GOODS OR SALARY.
$20 TO $300 AT LEGAL RATES. UNDER STATE SUPERVISION.
You may pay loan in installments over a period of from 1 to 20 months. All transactions in my office are handled in strict confidence. Call at office or phone Cent. 7166. I will call upon you.
ARTHUR A. ERD,
115 S. Dearborn-st., Room 804.
Next Door to The Fair.

BUSINESS LOANS.
Up to $10,000 on the equipment of factories, restaurants, laundries, hotels, rooming houses, trucks, etc. Easy time payments. Also loans on accounts receivable. F. BOLAND, 215 W. Randolph. Frank. 1966.

SALARY OR FURNITURE LOANS.
$10 TO $300.
IMPERIAL CREDIT CO.,
30 W. Washington-st., 11th floor. Fra. 8924
SOUTH SIDE OFFICE:
6317 S. Halsted-st. 2d Floor.
ENGLEWOOD 0108.

UNDER STATE SUPERVISION—LOANS ON listed stocks, R. E. bonds, certfs. of dep. Caswell, Fitzgibbon & Co., 100 W. Monroe.

WARD OFF WORRY AND EMBARRASSment—Salary or furn. loans. T. B. WARD 8 S. Dearborn-st., Rm. 612. Randolph 2060.

LOANS—$50 TO $300.
PROTECTIVE FINANCE ASSN., INC., 100 W. MONROE. RM. 1300. STATE 6901.

LOANS TO EMPLOYED—
72 W. Washington-st. Ph. Randolph 2810.
CAPITAL SECURITIES CO.

FURNITURE LOANS—$10 TO $300.
C. C. ERD,
7 S. Dearborn, Room 916. Central 4733.

PERSONAL LOANS UP TO $300.
CHICAGO FINANCE CO.,
11 S. La Salle, R. 1301. Cent. 1060.

QUICK PRIVATE LOW RATE LOANS.
PUBLIC LOAN CORPORATION
4013 MILWAUKEE-AV. PH. PEN. 8144

QUICK LOANS—SALARY OR FURNITURE.
MASON FINANCIAL CO.,
8 S. DEARBORN-ST. CENTRAL 3516.

LOANS.

Personal, Property, and Salary.

$25 TO $300
SALARY LOANS
On Your Signature Only
6 PLAIN FACTS:
1—SALARY LOANS made without collateral or endorsers.
2—You get the full amount of your loan—WITHOUT DELAY.
3—Each request CONFIDENTIAL No embarrassing inquiries.
4—TERMS to SUIT. Repay any day week or month to reduce cost.
5—Our service has made thousands of SATISFIED CUSTOMERS for us.
6—We are the only large company specializing in SALARY LOANS.
Call or phone and learn—you will be delighted with our service.
LOCAL LOAN CO.
UNDER STATE SUPERVISION.
27 W. WASHINGTON. RANDOLPH 8400
821 W. 63D-ST. ENGLEWOOD 7800.
1212 N. ASHLAND. BRUNSWICK 3100
4013 MILWAUKEE. AVENUE 1400.
1 N. CRAWFORD. KEDZIE 5900.
8 N. OGDEN-AV. HAYMARKET 4700

LIFE UNDERWRITER—STEADY INCOME, wants $7,200 5 yrs., int. disc.; repayment absolutely assured at maturity or prior death. Highest character security. Address L J 405, Tribune.

MORTGAGES FOR SALE AND WANTED.

WANT $7,000 5 YR. 6% 1ST MTGE. ON clear 4 story brick, N. La Salle, nr. Division; rented $300 mo. net; ground value alone $25,000. Positively not over 2½% commission, as this is ultraconservative loan. Address A F 213, Tribune.

DO YOU OWN MORTGAGES NOW IN DEfault? Perhaps we can help you.
WILSON FINANCE CO.,
3d Floor. 100 N. La Salle-st.

FOR SALE—$6,000 MTGE., 2¼ YRS., 6%; security $15,000; notes indorsed two responsible parties; $500 disct.; need cash. Address A E 350, Tribune.

GOOD 1ST MTGE., $4,500; BOUGHT FROM 1st Union Bk., due Feb., '33; 10% disc. Address L J 153, Tribune.

FOR SALE—$5,000 1ST MTGE. PAYING promptly due 1934, at a substantial discount. Address L J 202, Tribune.

GOOD SALARIED JOB TO MAN WHO CAN make $5,000 1st mtg. loan for 1 yr. Give ph., age, exp. Address L J 440, Tribune.

$500 FIRST MTGE., INTEREST PAYING. Best offer takes it. Ravens. 4479.

WTD—1ST MTG. UP TO $15,000; NO. SIDE, east of Clark. Address H 101, Tribune.

FINANCIAL.

OLD ESTABLISHED RESPONSIBLE CHIcago manufacturer with good earning history seeks $50,000 loan. Security, quick assets better than 2½ to 1 with fixed ratio 10 to 1. Also equity in improved real estate alone worth amount of loan. Loan wanted 2 years, payable monthly with option to retire sooner. 6% interest and reasonable commission. Address A E 343, Tribune.

WANT $900 CASH LOAN FOR 18 MOS., 6%; will pay principal and interest monthly installments if desired. Est. business, 14 yrs.; good security, references. Address H 124, Tribune.

WTD—PARTY TO FINANCE BONAFIDE ORders on hand from well rated concerns; big profits. Address H 199, Tribune.

$500 TO $50,000 LOANED ON UNLISTED stocks and bonds or other collateral. C. M. WEEKS & CO. 127 N. Dearborn-st.

TAX WARRANTS FOR SALE BY NEEDY teacher. Address L J 108, Tribune.

CLIENT WILL PURCHASE COOK COUNTY warrants. S. J. Schnitz. Cen. 6230.

BUILDING MATERIALS.

Lumber.

YOU WILL POSITIVELY SAVE MONEY ON lumber, millwork, roofing, wallboard, etc. 3509-15 Belmont-av. Independence 4800.

Paints.

BANKRUPT—WHEELER VARNISH WORKS—Act quickly to share in this gigantic sale of bankrupt paints and varnishes, screen enamel, 50c per gal. Open Sundays, 9-4. 2260 Elston. Armitage 1440.

Roofing.

NO. 1 GRN. RED. SLATE ROOFING, $1.45. No. 2 slate, 90c per roll. 2553 Madison.

JEWELRY, WATCHES, ETC.

Uncalled For Loans
$1,500. . . . . . .DIAMOND RING. $1,500
3 diamonds about 1 kt. each set in a handsome platinum ring. Our price. .$300
$1,000. . . . . . .DIAMOND RING. $1,000
2 diamonds about 1 kt. each, absolutely perfect; 14 diamonds set in a gorgeous platinum ring. Our price. $200
2.25 kt. diamond, up-to-date ring. $200
1 kt. blue white diamond, 4 diamonds set in a platinum ring $100
¾ kt. diamond ring $50
½ kt. diamond ring $35
S-p-e-c-i-a-l-s
$750. . . .PATEK PHILIPPE WATCH. . . .$750
This watch costs you $750 TODAY at the leading jeweler in Chicago; all platinum. Our price. $200
40 diamonds, all platinum step design Baguette watch bracelet, 17 jewel guaranteed movement. NEW. . . . .$ 70
26 diamonds, all platinum Baguette watch bracelet, 17 jewel guaranteed movement. NEW . . . .$ 50
46 diamonds, all platinum CHANNEL wedding ring. NEW . . . .$ 35
$55 Hamilton watch bracelet, brand new $27.50
$60 Bulova watch bracelet 20.00
THE U. S. LOAN BANK,
10 N. Clark-st. Room 605.

Out of Pawn Bargains
36 Dia. all Platinum lady's baguette wrist watch, 17 jl. guar. mvt. . . . .$ 65
¾ Ct. Blue White Diamond, set in plat. engagement ring with 12 dias. $100
1¼ Ct. Dias. Platinum DINNER RING, 26 dias. Genuine Emerald center. . . $130
1¼ Ct. Dia. Blue White, set in plat. engagement ring with 12 dias. $150
1¾ Ct. Dia., perfect, set in plat., engagement ring with 16 dias. $250
4¾ Ct. Dias., all Plat. Flexible BRACELET, 5 MARQUISE, 65 round dias. .$415
Will submit any article for appraisal before purchase.
YOU SELECT THE APPRAISERS.
OUT OF TOWN CUSTOMERS—We will send any article to your banker for inspection at no cost to you.
LEVINSON'S LOAN BANK,
739 N. CLARK-ST. DELAWARE 3722.
4 doors north of Superior-st. EST. 1888.

Pawn Tickets—Diamonds
bought for cash; also old gold, silver, plat., broken jewelry, gold teeth. WILL SELL:
2.60 k. blue white ring, plat. diam. mtd.$400
45 dia. all plat. channel wedding ring. . .$ 40
1 kt. plat. dia. mtd. ring. $100
Blue white dia. ring, baguette mtd. . .$175
65 blue white dia. platinum bracelet. . . .$225
Diamond set watches . . . .$20 up
Jewelers Ex., 32 N. State, R. 1102, Dea.8905.

100% FULL VALUE PAID
in CASH for diamonds, old gold, broken jewelry, crowns and bridgework, watches, pawn tickets, etc. ASK FOR MR. LANE.
7 W Madison Cor. State-st., Room 811.

Cash in Full for Diamonds!
Old gold, broken jewelry, gold teeth, silver, watches, pawn tickets; bargains for sale. P. ROCCA & CO., 32 N. State, R. 900-902.

ALWAYS—FULL CASH VALUE PAID for old gold, silver, platinum, jewelry, dental crowns. U. S. Smelting Works. 39 S. State-st., corner Monroe, 4th floor.

WE PAY MORE CASH FOR OLD GOLD, jewelry, dental crowns. Standard Smelting Works, 202 S. State, cor. Adams. Room 802.

WATCHES, RINGS, ETC., WTD. BY STUDENT Highest pr. paid. Buckingham 9314. 6-9

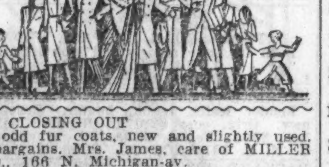

NOW CLOSING OUT all odd fur coats, new and slightly used. Big bargains. Mrs. James, care of MILLER & CO., 166 N. Michigan-av.

PICK YOUR CHOICE—SELLING OUT BIG selection of high grade suits, topcoats, $5 up. We buy and exchange. Morris Clothing, 650 W. Madison. Haymarket 1237.

SPRING SUIT, DRESSES, SIZE 16, GOOD cond., reas. Bittersweet 3800, Apt. 1107.

WTD.—GEN. FUR. COAT, SIZE 38; MUST be very reas.; no dealers. Briargate 9771.

PERSIAN LAMB, MINK TRIMMED COAT, size 44; very reas. South Shore 4591.

CLUB AND ASS'N MEMBERSHIPS.

N. M. A. LIFE MEMBERSHIP, VAL. $510, sell for $250, take good '29 Chev., Ford and $150 cash. Address A C 572, Tribune.

EXCLUSIVE COUNTRY CLUB MEMB. FOR sale. $200; must be a Shriner. Address L G 155, Tribune.

WILL BUY NORTH SHORE GOLF MEMbership for cash. Evanston C. C. preferred. Address D 120, Tribune.

WANTED—MEMBERSHIP IN BEVERLY Country club. State price wanted. Address L F 357, Tribune.

WANTED—MEMBERSHIP IN SOUTH SHRE. Country club. Must be cheap. Address L E 84, Tribune.

SELL LIFE MEMBERSHIP N. M. A. CONV. terms. Address H 277, Tribune.

BUSINESS OPPORTUNITIES.

Businesses For Sale.

ATTR. 7 RM. APT., GD. COND., EXPENSE $85, inc. $120. 3 rms., own use. 2 blks. all tr.; ideal for cpl. Address H 73 Tribune.

BAKERY—MOD., N. W. SIDE, LONG EST.; doing business of $1,200 per mo.; complete equipment; $2,500, $1,000 cash; terms to suit. Address L F 303, Tribune.

BAKERIES—FULLY EQUIPPED; TMS. TO suit. J. Loebig, Inc., 1912 W. Lake-st.

BAKERY—4720 LINCOLN-AV., FOR DEtails see J. Loebig, Inc., 1912 Lake-st.

BAKERY—MOD., SMALL AMOUNT CASH needed; reas. terms. Apply 7903 S. State.

BARBER SHOP AND BEAUTY SHOPS FOR Sale—Also fixtures, new and used. PAIDAR CO., 1120 N. Wells-st. Diversey 0200.

BARBER SHOP—2 CHAIRS; RM. IN REAR. Reas. rent. Barg. 7049 Crandon-av.

BARBEQUE AND GAS STATION—REASONable. Call La Grange 3162.

BATTERY AND TIRE SHOP—WELL EST. Act quick. 6442 Cottage Grove-av.

BEAUTY SHOP—BUSY S. S. CAR LINE; most modern equipment; A1 cond.; snappy business. Address L J 567, Tribune.

BEAUTY PARLOR—FOR SALE—SUPPLIES, equipment. Cash. Easy terms. Catalog sent. GIBBS & CO., 21 S. WABASH-AV.

BEAUTY SHOP — SMALL; OR WILL SELL eqpt.; incl. 2 dryers; $125. Reg. 7196.

BEAUTY SHOP—5 BOOTHS; EST. 12 YRS.; wond. clientele; reas. Rog. Park 1235.

BEVERAGE BUS. — $2,000 CASH BUYS exclusive franchise on So. Side of Chgo. for Milwaukee's leading near beer, trucks and accounts included; unlimited possibilities. Address L J 503, Tribune.

BILLIARD HALL—3219 N. CLARK; 6 ARcade pool tables, 2 snkr. Gd. money maker.

BOWLING 8 A. BILLIARDS—9 TBL., 6 yr., bus. Milwaukee, nr. Central Pk-av.; cash or trade. Spauld. 6883, Adams.

BUTTER, EGG STR.—A1. SELL ACCT OTH. bus. Gd loc. 9-10 a.m. 4119 Lincoln-av.

CANDY ROUTE—ESTABLISHED 11 YRS.; very reas. Address L F 511, Tribune.

CHEVROLET AGENCY—SELL AT INVENtory. Rodell, 1341 Touhy.

CIGAR FACTORY—COMPLETE, AND HSE. Bargain. 3146 N. Kedzie-av.

CIGAR, CANDY, SCHL. SUPPLIES, LT. lunch—$575. 3144 N. Laramie. Kil. 9613.

CLEANING PLANT—EASY MONTHLY PAYments. 2207 Belmont. Lake View 2755.

CONFECTIONERY, ICE CREAM PARLOR, popcorn—Next to theater; doing good business. Established 20 years by same party. Reason, retiring from business. Armitage 5683. No brokers.

CONFECTIONERY, ICE CREAM, POPCORN —Next door large theater; reasonable. 4037 Lincoln-av. Buckingham 3937.

CONFECTIONERY STORE — WILL SELL fixtures seperate. Kildare 0079.

CURTAIN CLEANER SHOP—ESTAB. 9 YRS. 821 E. 55th. Hyde Park 3779.

DELICATESSEN, GROCERY—
Bakery, gds., cigars, candy, etc.; next to school; old estab. loc.; no other store for many blocks; best northwest; chp. rt.; stm. ht.; liv. rms.; bath; for sale cheap account accident. 2931 School-st., corner Elston.

DELICATESSEN-SANDWICH SHOP. MONEY MAKER. GREAT SACRIFICE. Big trade; best S. S. loc.; partners disagree. Call only 11:30 a. m. to 1 p. m. daily, not Sund. 6270 Harper-av., J. L. Simpson.

DELICATESSEN—ESTAB. 5 YRS.; CLOSE to school and church; clean stock; on account of leaving city; will sacrifice for $600. TRIANGLE 8278.

DELICATESSEN, GROCERY, CIGARS—BUSY street nr. corner; large stock; living quarters; place for lady or cple. Barg. Terms. 5607 W. Chicago-av.

DELIC., GROCERY—FINE LOC., NEAR L. on N. S.; living qtrs.; low rent; no comp.; will sacrifice for quick sale to settle affairs; terms. 1542 Jarvis-av.

DEL., GROCERY, CIG., CANDY—15 YRS. est.; up to date stock, fixt.; gd. bus.; rt. $40, with light 4 rm. flat, bath, gar. Pr. $850; tms. 4225 N. Springfield, cor. Elston.

DEL., FOUNT. LUNCH—NR. LGE. SCHOOL and apt. bldgs.; reas. terms. See or write J. G. McVeigh, 912 Glen Flora, Waukegan, Ill.

DEL., FOOD SHOP—IN LGE. APT. HOTEL, rmg. hse. loc.; $550 cash will take it. 2547 W. Washington-blvd.

DEL., CIGARS, CANDY—WOND. AUSTIN loc. nr. trans. cor.; old estab. gd. steady trade; 4 liv. rms. Mansfield 6733.

DELIC.—IN APT. HOTEL; GOOD BUS.; stock, fix.; liv. qtrs. Priced right. Some cash. 1528 E. 69th.

DELIC., PASTRY SHOP — WELL ESTAB.; paying bus.; rmg. hse. dist.; good place for couple; liv. rm.; reas. rt. 2622 N.Clark.

DEL.-GROCERY; EST. 6 YEARS; OWNER leaving city; unusual oppor. for energetic couple. Owner. 4437 W. Harrison.

DEL., CANDY, SCH. SUPL.—GOOD ROOMing dist.; no comp.; liv. rms.922 E.62d-st.

DEL. AND GROCERY—ESTABLISHED BUSiness; reasonable. 4157 N. Whipple-av.

DELICATESSEN, CANDY—PR. $650; 4 RS., bath, stm. ht.; rent $55. 7755 S. Racine-av.

DEL., GROC.—THEATER BLDG.; ST. HT.; $35; liv. r.; sac., ill health. 4931 Chicago-av.

DENTAL OFFICE—SOUTH SIDE; FULLY equipped; wonderful opportunity; leaving town. Dorchester 8850.

DRESSMAKING HEMSTITCH, ALTERAtion, with stu. apt., rt. $40. 1148 Columbia.

DRESS SHOP—EVANSTON, EST. 4 YRS.; ex. tr.; $1,650. R. 812, 77 W. Washington.

DRUG STORE—NEIGHBORHOD PATRONage; sub postal sta.; gd. reas. for sale. No brokers. Address L J 205, Tribune.

DRUG STORE—$25,000 VALUE AT ENORmous sacrifice; clean stock Lake and Parkside.

DRUGS—COR., LIVE N. W. SEC.; WELL stocked; gd. bus.; lvg. city, sac. Berk.4614

DRY GOODS STORE—CHEAP; EXCELLENT location and trade; low rent. Address D 126, Tribune.

FLORIST—4 GREENHOUSES, 2 STORES; good bus.; fully stocked; Chi. suburb; bargain, terms. Address A E 335, Tribune.

FOUNDRY—GRAY IRON, IN CHICAGO; EXcellent location, exceptional buy. Phone Crawford 4838.

FRUIT AND VEG. STORE—SAC. ON ACcount of sickness. 4469 Lawrence-av.

FRUIT-VEGETABLE MARKET—OPP. FOR couple. $500 will buy. 5426 Addison.

GARAGE — 100 CAR, 5 YR. LEASE, LOW rent; sell or trade on real estate mtgs. or stocks. MANUSOS, 160 N. La Salle.

GARAGE, 15 CAR, TOOLS AND EQUIPment complete. Chgo. Motor Club service. Good bus. Price reas. 11110 Longwood-dr.

GARAGE AND S. S. STA., FULL EQUIP., elec. welding; body and fender work; repairs and towing. 7466 Irving Park-blvd.

GARAGE—150 CAR, SOUTH SHORE; GOOD spot. Al Weiss, 33 N. La Salle.

GARAGE—DOING GOOD BUSINESS; EX. loc.; reas. rent. 6218-20 S. Ashland.

GARAGE AND REPAIR SHOP—50X35. 3101 W. 22d-st.

GAS STATION—PUMPING 12 TO 15,000 gal.; 4 encl. grease pits and wash rack; tire and battery serv.; accessories; loc. in bus. district having commercial accounts; no nights or Sun. Forced to sac., $5,000 cash. Address L F 179, Tribune.

GAS STA.—SO. SIDE COR.; TEN YRS. old. Wonderful opportunity. 10,000 gals. monthly. $5,000 cash will handle ground and business. Address D 128, Tribune.

GAS STA. — BRK. AND STEEL CONSTR., with separate 5 rm. bung.; h. w. ht.; net income $2,000 per yr.; pr. only $10,000, $2,000 cash req. J.P.Randell, 2651 Lunt-av.

GAS STATION — MUST SELL ON ACC'T of sickness; good business and location. 4757 S. Western-blvd. Lafayette 9793.

GAS STATION—2 ENCL. PITS; 12,000 GALlon average. 9 yr. lse. $3,500. Others. JONES & HAGSTROM. 35 E. WACKER.

GAS STATION—ROGERS PK. THRU. ST. Ideal location, own equip. Best offer or consider partner. Address A 355, Tribune.

GAS STA.—N. SIDE COR., 3 PUMPS, 2 grease pits; old estab. bus. Juniper 0250.

GAS STATION—CHEAP, STANDARD OIL products. 7901 Ogden-av., Lyons, Ill.

GAS STATION—LONG LSE.; NORTHWEST; good location. Address L F 516, Tribune.

GAS STATION—NO RENT; GD. FOR REpair man; $350. Wentworth 9386.

GAS STATION—CHEAP; GOOD BUY. Sheldrake 4268.

GAS STATION—RENT REAS.; EX. LOC.; big bargain. 6725 Irving Park-blvd.

GAS STATION—GOOD BUS. AND LOC.; reas. 9857 Ewing-av. Saginaw 4385.

GAS STATION—WELL ESTAB.; NO RENT; reas.; must sell. 4300 Belmont-av.

GAS STATION—FOR SALE OR RENT, ON main highway in McHenry. Euclid 7037.

GAS STATION—MODERN; 3 GREASING pits. 1521 E. 75th-st.

GROCERY AND MEAT MARKET—MODERN fixtures; on account other business will sell cheap. 1428 N. Western-av.

GROC. MKT.—VAL. $7,500, FOR $3,000. Owner sick. 1175Wilmette-av.,Wilmette,Ill.

GROCERY-MARKET — GOOD LOCATION. Same owner 10 yrs. 1011 W. 70th-st.

GROCERY—3830 SHEFFIELD, NR. SHERidan; bldg. also for sale. L. V. 7698.

GROC., FINE LOC., BETW. 2 MKTS., LIV. rms.; open Sun. a. m. Barg. 3610 North.

HARDWARE, PAINT, EST. 18 YRS., BLDG. opt.; sacr. at once. 5614 Division.

HOTELS KITCHENETTES RMG. HSES.
For Worlds Fair opportunities buy now. 100 rm. comml eleg. furn. beau. lobby. Pri. con. baths; 80% rtd.; pr. $8,500. tms. Other good buys, small or large; reas.
Steinbock & Alexander, Inc.,
160 N. La Salle, Suite 515, State 2386.

HOTEL
400 ROOMS.
Would you be satisfied with $300 per month net profit? If so, answer this adv. Address A A 253, Tribune.

HOTEL—COML., 150 RMS., NEWLY FURN., exc loc., low rent; nets $10,000 year; $7,500 req. 50 units Linc. Pk. dist., low rt., nets $500 mo., $3,000 req. Rmg. hse., 40 rms., low rt., nets $350 mo., $1,000 req.
MORRIS R. DE WOSKIN & CO.,
160 N. La Salle, Suite 407, State 9891.

HOTEL—200 ROOMS. MODERN FURNISHings, newly decorated. Splendid corner location. A good going business. Fine opportunity for right party. Sell or trade. Address L H 329, Tribune.

HOTEL—90 R. N. SIDE APT. AND RES. Clean, well estab. moneymaker. Wlds. Fair lse. Take cash and some trade; farm pref. Jun. 9324 or Address A A 139, Tribune.

HOTEL—31 APTS., 1-2-3 RM. KITCH., 20 baths; $1,250 cash. 809 Lakeside-pl.

HOUSE FURNISHINGS, LINOLEUM AND gift store; estab. 7 yrs.; good loc.; steady income; reas. No agents. 155 N. Cicero.

HOUSE FURNISHINGS AND VARIETY; well established in good American neighborhood. Phone Belmont 2195.

BUSINESS OPPORTUNITIES.

Businesses For Sale.

HOUSEHOLD SPECIALTY—ESTABLISHED small wholesale business; 15,000 already sold; loop stores are steady customers. Owner leaving city; $3,500 to swing deal. Address A F 210, Tribune.

HOUSEKEEPING APTS. AND FURNISHED rooms, all rented; good income; best location on West Side; excellent trans. See owner, HARRY F. CHRISTENSEN, 106 N. Hamlin, opp. Garfield Pk. Van Buren 7512.

JEWELRY STORE—NORTH SIDE; EXCELlent loc.; good repair business; priced very low. Address L J 477, Tribune.

LEADING HOTEL IN INDIANA CITY OF 12,000 population, modern fireproof, furnished; 86 rms., 7 stores. Address L B 368, Tribune.

LIGHT METAL FABRICATING SHOP—NOW operating; near Chicago; completely equpd. at cost of $50,000. Special price and terms. Address H 543, Tribune.

LINGERIE, HOSIERY, GIFTS—UNUSUAL oppor.; exc. nghbrd.; fine fixt.; new stock; reas. rent. 8114 Cottage Grove. Tri. 8163.

Lunch—Ice Cream Parlor.
ONLY $1,200; EASY TERMS.
30 ft. brand new soda fountain, Frigidaire, wall and candy cases, cigar case with lunch counter, 11 stools, 4 tables, 16 chairs, 7 double booths; all panel walls; silver and dishes in compl. kitch.; 5 liv. rms., furn. heat. Sacr. for quick sale. Transfer cor. Sell fixtures separate. Ph. Canal 3666.

LUNCHROOM — BEAUTIFUL FIXTURES; must be sold at once for removal. Your own price. Lederer's, 644 W. Madison-st.

LUNCHROOM AND BILLIARD HALL—GD. bus.; World's Fair district; cash and terms. Partners disagree. 662 S. State.

LUNCHRM.—SUITABLE FOR COUPLE; $325 cash; So. Side. Address L H 508, Tribune.

LUNCHROOM—BEST LOC. WAUKEGAN-RD. Gd. bus.; low rent. Heman's, Deerfield.

MACHINE SHOP, COMPLETE, WITH DRILL and punch press, lathe, shaper, etc., small tools, office equipment; ready for use; will sell separately; bargain for quick sale, especially if with room lease, near loop. Address A F 208, Tribune.

MACHINE SHOP—MACH. AND TOOLS FOR light mfg. 4615 W. Fulton. Est. 1897.

MAGAZINE—LONG ESTABLISHED MONTHly class publication with bona fide subscription list and advertising patronage. Circulation entirely in Chicago area. All inquiries will be held in confidence. Address H 136, Tribune.

MAIL ORDER BUSINESS—PAID $17,000 IN 1931; will sell $12,500 cash; balance out of profit. Address L D 397, Tribune.

MALT PLANT—SACRI. FOR CASH. 35 MI. W. of Chgo. Address O 521, Tribune.

MANUFACTURING—WONDERFUL OPPORtunity; $9,000 cash will buy outright business, patterns, tools, dies, jigs, stock of latest design metal tub washing machine, now on market; mfgr. has too many other lines. If you haven't finances don't answer.
ADDRESS L C 46, TRIBUNE.

MASSAGE AND BATH BUSINESS, NORTH side; doing good busi. Sunnyside 4134.

MEAT MARKET—764 MILWAUKEE-AV.; fully equipped, containing 5 meat blocks, large ice box, ice machine, modern fixtures; value $6,000; our price, $1,050; tms.; rent $100 per month. D. & M. Finance Co., 215 W. Randolph-st. Franklin 1966.

MEAT MKT.—MODERN EQUIP.; NO COMpetition; in sub.; $500 handles. Haymarket 4296 or apply Clarendon Hills Meat Mkt.

MEAT MARKET — NEXT TO NATIONAL Tea and bakery, reas. 3933¼ W. 63d-st.

MEAT MKT., NEXT NAT. TEA STORE; chp. rt. 4805 Parker, cor. Cicero. Lukitz.

MUSIC SCHOOL—BROADWAY-WILSON CENter; attractive studios. Blettner, 4545 Broadway. Phone Sunnyside 5309.

OIL BURNING STOVE AND WATER HEATer, including rights in patent, with about $1,000 Material. Price $3,500. F. Moureau, Elmhurst, Ill. Phone 3516.

MAN OR WOMAN WITH $1,000 FOR 1-3 interest in going profitable business, with or without services. This is an unusual oppor. Phone Buckingham 1902 Sunday or write L H 544, Tribune.

PRINTING PLANT—12X18 AND 10X15 KLUGES; 8x12 and 12x18 C. & P. PRESS; 25" CUTTER, PORTLAND PUNCH, type, and other printing equipment. Whole or will separate. Small cash payment. OPEN 10 to 3 SUNDAY, 2008 N. KEYSTONE-AV.

PRINTING PLANT—10X15X2 AND 12X18 C. & P. new series press with feeder cutter, 40" cylinder, Hamilton cabinets, and type. Will sell cheap. Small payments. 105 W. MADISON-ST. RM. 1603.

PRINTING PLANT—10X15 KLUGE; 8X12 C. & P.; 26¼" Lever Cutter; Hamilton Cabinets. Sell on time payments. OPEN 10 to 3 SUNDAY. 4410 N. ARTESIAN-AV.

RESALE STORE ON NORTH SIDE; WOND. est. bus.; sell reas. Diversey 2253.

RESORT FOR SALE—THE HILLSIDE REsort, the finest place of its kind on famous Lac View De Sert; wonderful opportunity; fishing, hunting, golf; also several small farms at bargain prices. Write Phelps State Bank, Phelps, Wis., owner.

RESTAURANT—2370 LINCOLN-AV., COR.
Lincoln-Halsted-Fullerton.
Tables and counter with over 100 seating capacity. Fully equipped. Now available on favorable terms by owners of building. G. S. LURIE, Rm. 1207, 188 W. Randolph.

RESTAURANT AND LUNCHROOM—ALL newly equipped; wonderful location; reasonable rent; a real bargain for quick sale; small cash payment. Inquire Lederer's, 700 W. Madison-st. Haymarket 2800.

RESTAURANT—1153 W. ADAMS-ST.; MODern, fully equipped; value $3,000; our price $700; terms; rent, $65 month; man on premises. D. & M. Finance Co., 215 W. Randolph-st. Franklin 1966.

RESTAURANT — NR. MADISON-KEDZIE district; doing big business; cheap rent. Such an opportunity seldom offered. Apply Julius Bender, Inc., 901 W. Madison.

RESTAURANT—WONDERFUL FIXTURES. Good location; reasonable rent. Will sell for small balance due on mortgage. Open 10 to 3 Sunday. 742 Lake, Oak Park, Ill.

REST.—LOC. FIFTH-AV., GARY. OWNER retiring. Excel. fixt., sell cheap; reas. lease. Harry Hall Agency, 607 Broadway, Gary, Ind.

RESTAURANT — PARTNERS DISAGREE. Gd. paying business; must be sold at once; small amt. will handle. Bri. 2511.

RESTAURANT—FOR SALE. GOOD LOCAtion. Well equipped. Cheap rent. Apply Alicis Cafe, Manteno, Ill.

RESTAURANT — 40 CHAIR CAPACITY; well estab. bus.; ex. loop loc.; reas. rent; sell or consider partner. 39 N. Wacker-dr.

RESTAURANT—DOING GOOD BUSINESS. Sell acct. death. 4673 Lake Park.

REST.—KOSHER STYLE, DOING STEADY business; barg. Address L H 545, Tribune.

RESTNT.—A1 LOC.; BEAR CLOSEST INvestigation; retiring. 5023 Lake Park.

RESTAURANT—NO REAS. OFFER REfused; must leave city. Haymarket 0130.

RESTAURANT—GOOD LOC.; SEATS 32; modern equip. Address O 518, Tribune.

RESTAURANT—ESTAB. 7 YRS.; CHEAP. 2202 Fullerton. Armitage 5288.

REST.—716 W. MADISON; GD. LOC.; BAR. price. Mr. Strauss. Hay. 7600.

ROAD HOUSE—MOD.; N. W. SIDE, NR. Niles Center; no brokers; sac. $3,500; reas. rt.; liv. guar. Address L F 152, Tribune.

ROOMING HOUSE—NORTH SIDE; 56 RMS. unfurn. Each rm. off hall and run. water. Fine condition. Also garages. Half blk. to Sheridan "L" sta., surface and bus lines. Poss. now. Attractive terms. JOHN J. READY & CO., 4001 Sheridan. Buck. 0500.

RMG. HOUSE—20 ROOMS ONE FLOOR. well furnished and rented; 2 blocks from Coyne school. Nice home, good income. Heat, decorating. Janitor free. Terms to right party. Address H 79, Tribune.

Rooming House Opportunity
200 rooms on S.S. blvd.; 1 blk. to L, bus at door, surface. Want capable couple to take lease at special reduction. Cent. 6610.

RMG. HSE.—16 R., ALL OFF HALL; 2 CAR gar.; all rtd.; rt. $110; inc. $265; new stm. pl. Wld. Fair lse. 828 Wilson. Sun.1954.

ROOMING HOUSE—7 RMS., BEAUTIFULLY furnished; good income; reas. rent; sacrif. Part cash. 736 Fullerton-pkwy.

RMG. HSE.—20 RMS., R. WTR., EDG. BER. sta.; new fur., dec.; $700 req. Bri. 3191.

ROOMING HOUSE—6547 WOODLAWN, 20 rms., $500; rent reas. 3 car gar. Eng.4708.

RMG. HSE.—22 RMS., 6 BATHS, R. WTR.; all outside, ex. loc. cond. 1362N.Dearborn.

ROOMING HSE.—15 RMS., BRK., 2 FLT., gar.; $100; blk. Rog. P. L. 1510 Morse-av.

ROOMING FLAT—2 KIT. APTS., PAYS RT.; all rtd. Hyde Park dist. Midway 9471.

ROOMING FLAT—7 ROOMS, LOW RENT, $350. 319 N. Kedzie, 1st floor, South.

ROOMING APT.—LOVELY FURN. 5 RM. apt., 2 rms. rented, $275. Graceland 8823.

RMG. APT.—4 BEDR., 2 BATHS, RENTED, ex. loc., comp. furn. Bargain. Edge. 8361.

RMG. FLAT, 9 RMS., RT. $55, INC. $130; pr. $350. 753 Diversey-pkwy.

RMG. HSE.—11 RMS., ALL RTD.; 3 YR. lease; rent reas.; cheap. Ph. West 1906

RMG. HSE.—12 RMS., ALL RTD.; NEAR Linc. Pk.; reas.; must sac. 434 St. James-pl.

SCHOOL STORE—GOOD LOC.; REAS. 6961 East End-av.

SERVICE STATION ON ROAD U. S. 20—Main route for points east from Chicago; ideal for tourists' camp; just at the edge of Elkhart, 35,000 pop.; an unusual opp. J. S. Kies, Elkhart, Ind.

SHOE STORE—I HAVE QUIT MY PRESENT shoe business for another; will rent store with modern front and fixtures reas. to right party. 2040 Roscoe-st.

SHOE REPAIR AND HAT CLEANING SHOP —Fully equipped shoe shining stand. By Finance Co. Part cash. 1044 Leland-av.

TAILORING [MEN'S] STORE—FOR RENT. Fully equipped, including woolens, trimming and fixtures. Established 5 years. Now open and doing business. Opportunity to get business without investment. Apply 2455 N. Clark-st.

TOYS, SCHOOL SUPPLY—ON BROADWAY; assured income; priced low for quick cash sale; no brokers; must sell immediately. Address H 184, Tribune.

TEA SHOP — $350; S. S.; REASON, ILL health; good pay. bus. Englewood 10424.

THEATER—300 SEATS; RENT $60; NO talkies; gd. loc. 2051 Belmont. Wel. 1215.

TRADE PUBLICATIONS—SEVERAL TRADE publications are to be sacrificed. If you are in the market to add to your publications or wish to start in the publishing game here is your opportunity. Address L J 335, Tribune.

TRUCK AND REFRIGERATOR TRAILER with job earning $350 month. Inquire 10615 Green Bay-av.

WOODWORKING PLANT — FULLY EQPD. Lease or sell cheap. Phone Central 4018.

UNUSUAL FINE RETAIL BUS., $2,400 cash, bal. trs.; can earn $300 to $400 profit mo. now, more as bus. betters; any one can handle. Address D 57, Tribune

KOZY KOTTAGE ROAD HOUSE AND GAS station, 1 mi. w. of Downers Grove; doing gd. bus.; $1,200. Downers Grove 1774.

TRADE FOR WHAT YOU WANT!

It may look like a white elephant to you, but to those who check the daily offers in the Tribune Barter and Exchange column it may be highly desirable. Check the list of articles which appears in it. You'll be surprised at the scores of things offered in response to a want ad in this thoroughly read column. A small ad will help you to make a desirable swap. Superior 0100—Adtaker.

BUSINESS OPPORTUNITIES.

Businesses For Sale.

OPPORTUNITY—HERE IT IS, AN ESTABlished business. Stock invoices $5,000.00. Business building, two rooms, $12,000.00. The only Monument business in the best County in Kansas. Established 49 years. Proprietor is sick. Sell for $12,000.00 Cash. No trades. Olathe Monument Co., Johnson County, Olathe, Kas.

IF THE KIND OF STORE OR BUSINESS you want to buy is not offered for sale today, why not advertise in the Business Opportunities Wanted column? Stop in today at one of the Tribune Want Ad Offices, Madison and Dearborn-sts., 1107 E. 63d-st., 4152 W. Madison-st. or call Superior 0100.

HOME FOR RETIRED ELDERLY LADIES, estab., No. Shore, good income; reas. for quick sale. Address D 183, Tribune.

Partnerships and Investments.

Factory Representative.
We have an opening for a man who has been accustomed to earning $5,000 to $15,000 a year and who will back himself for $2,500 cash and will be satisfied earning $100 a week to start. Give phone number for appointment. Address L H 326, Tribune.

TO PRIVATE PARTIES HAVING CAPITAL to invest, we have conditional bill of sales on equipment running from $600 to $1,200 each on which you can make your own credit investigations; returns coming in monthly; we wish to make a loan of 70% on these; double indorsement, no losses shown for last fifteen months.
ADDRESS L G 488, TRIBUNE.

EXCEPTIONAL OPPORTUNITY FOR A high class man to secure a substantial interest with or without services in Chicago plant for the manufacture of outstanding products with unlimited demand; unusual money making proposition; technical knowledge is not necessary, but an investment of $3,000, fully secured, is required. Please state telephone number. Address L H 327, Tribune.

YOUR OPPORTUNITY TO INVEST IN A growing business; largest heavy hauling trailer trucking concern needs capital for expansion; will sell 7% preferred stock up to $20,000; will consider working arrangement with either lady or gentleman stock holder will sell $5,000 of stock as investment. M. Davis, president, Route 8, Wauwatosa, Wis.

PARTNER WANTED—LIVELY SALESMAN who is able to take care of outside sales of butcher and delicatessen display refrigerator counters made of white forcelain enamel; small capital required for manufacture of same; old estab. and equip. shop. Address L J 154, Tribune.

CULTURED EXPERT IN DESIGNING AND promoting Children's Wear Novelties, wishes to interest party with capital to finance wonderful project of which production and distribution is now widely in progress. Write REY-ART Co., 922 N. Jackson-st., Milwaukee, Wis.

Wonderful Opportunity.
Successful up-to-date Fuel Oil Burner equals best on market; installed below competitors prices, long guarantee. Have production facilities, but need small capital. Address D 144, Tribune.

Printing Consolidation.
Printer with modern, medium sized plant and reduced business on account depression, would like printer similarly situated to consolidate with him. Object, mutual profit.
ADDRESS L J 457, TRIBUNE.

WANTED—MAN WITH EXECUTIVE OR selling ability, with or without services, and $25,000 to $50,000 in old established, interesting manufacturing business alone in new opening field with unusual product. Will expect and furnish full investigation and references. Address A F 203, Tribune.

ONE OF CHICAGO'S OLDEST AND MOST reputable merchandise wholesalers is interested in acquiring partner with $50,000 capital for ½ interest. Must be active; knowledge of business not essential. Credentials exchanged.
Address D 194, Tribune.

CAPITAL WANTED.
Investors with $500 upward, join management syndicate purchasing going, long established electrical mfg. business from bank at sacrifice. 518 Bankers Bldg., or phone State 2985.

EXECUTIVE WITH $5,000 TO $10,000 TO invest in a product universally used and demanded; company man operating under 10 year franchise; earnings 40% to 100%; will stand closest investigation; prompt action desired. Address L J 599, Tribune.

MFG. CONCERN NEAR CHI. WITH $70,000 sound assets needs $5,000 additional working capital. Will give substantial interest in concern to right party. Excel. oppor. Address A X 5, Tribune.

UNUSUAL OPPORTUNITY.
offered to active man that can invest from $5,000 to $10,000 in 20 year old concern with A-1 rep. Address A E 349, Tribune.

AN INVESTMENT OF $112 WILL EARN you $40 to $100 wk., operating a route of coin controlled games of skill; placed in drug stores, etc. No experience necessary. SPECIALTY SALES CO., 1303 S. Michigan.

MAN—TO INVEST $500-$1,000 WITH services in small growing business selling product to stores exclusively; investigation invited; small salary and interest in business available. Address A E 45, Tribune.

LOCAL MANUFACTURING CONCERN HAS an opening for wideawake salesman who can become interested financially. Give full details in first letter. Address L H 454, Tribune.

$5,000 WILL PURCHASE ¼ INTEREST IN depression proof business, operating entire U. S., very little competition, high return, well secured. Give phone for interview.
ADDRESS A F 176, TRIBUNE.

WANT ACTIVE, CAPABLE EXECUTIVE OR partner to buy ½ int. in and manage young aircraft factory with approved product of merit. Stand strictest investigation. Address A X 3, Tribune.

REL., ACTIVE PARTY FOR ¼ PARTNERship in a good, going, latest hat mfg. bus.; exp. not nec.; must have about $3,000; big future. Address L J 478, Tribune.

WTD. — MAN 35-40 YRS.; TAKE ACTIVE part in well est. bus.; willing to invest $25,000 cash. Address L J 381, Tribune.

WE START YOU IN BUSINESS; $165 INvestment nets $20 to $30 weekly profit. Part time. 4334 W. Harrison.

MY INTEREST AND JOB IN SANDWICH shop, $350 cash. 1112 W. 14th-place.

Distributors.

MANUFACTURER, RATED AA-1, HAS DIStributor franchise open in Chicago territory to responsible party who is ambitious to build a business with excellent income. Full line industrial and counter scales, coffee mills, and meat choppers, enjoying national acceptance. New sales plan—your own business—we handle your paper. Would prefer one with experience in similar line, although not absolutely essential. Write STIMPSON CORPORATION. Address A X 13, Tribune.

A LOW PRICED ITEM.
Distributors, exclusive state and county. NEW PRODUCT, EVERY ONE NEEDS. All merchants, shops, garages, hotels, government; hse. to hse., also wholesale; selling like HOT CAKES; $200 to $1,000 cash required; dollar for dollar security. Mr. Tyler, 1 to 6 p. m. only, 3171 Clybourn-av.

ILLINOIS MFGR. WANTS DISTRIBUTOR for Chicago and other cities for a new product retailing for $3. Meets with public approval everywhere. Unlimited possibilities. Distributors must be willing to work under our direction, and have sufficient capital to meet our merchandise requirements. State experience fully. Aldor Corp., 4343 W. Harrison-st., Chicago, Ill.

MANUFACTURER'S AGENT WANTED BY reliable maker electric timepieces to distribute high class, popular priced line, backed by policy, advertising, merchandising program; give details, number of salesmen, type trade contacted, territory, etc.; confidence respected. Box 40, 145 4th-av., N. Y.

MANUFACTURER WILL ESTABLISH A capable man in the wholesale business for himself that should make a net income of $300 and upward monthly; requires $500 investment, fully secured; man selected must qualify as to reputation and ability. Give ph. number. Address D 352, Tribune.

UNUSUAL OPPORTUNITY FOR MEN WHO can organize salesmen and take charge of the state; $100 a week and up easily earn.; World's Fair proposition; $500 security required. Fully secured. Write, give phone. Address L F 299, Tribune.

PACIFIC COAST MFR.
wants men for distributors; small capital required. New product—no competition. Established 4 yrs. For appt., Central 0035.

FACTORY DESIRES STATE DISTRIBUTORS for fast selling novelty; box line; exceptional possibilities to wholesalers and retailers. Stone. 1233 Miller-st., Chicago.

DISTRIBUTORS FOR NEW LAWN MOWER Sharpener; sells direct to every home owner; productive territory available. Geo. A. Robertson Corp., Cuyahoga Falls, Ohio.

BUSINESS OPPORTUNITIES.

Concessions and Locations.

SPACE AVAILABLE FOR LEASE OR RENTAL.
In popular price Department Store in Ohio City of 300,000 population, for the following departments:
FOOD DEPT.
BAKED GOODS.
BEAUTY PARLOR.
LUNCH ROOM.
FLORIST.
PORTRAIT DEPT.
AUTO ACCESSORIES AND TIRES.
One entire floor is available for cash and carry Food Market. Representing an A1 Business Opportunity. Address A X 23, Tribune.

FOOD MART LOCATIONS—
Splendid transp., dept. store supervision, reasonable rentals; attractive proposition; call at once; spaces going fast. 3211 N. CLARK-ST. WEL. 1878. S. E. COR. 79TH AND HALSTED. STE. 7512. Agent on premises until 9 p. m. daily-Sunday.

DEPARTMENT FOR LEASE.
Ladies' and children's ready to wear dept. in our Harvey store. Interviews at Eagle store, 11301 S. Michigan.

BARGAIN.
64 rm. unfurn. bldg. in exclusive naborhood off Lincoln Pk. Immediate possession. Address L J 502, Tribune.

RESTAURANT — EAST 47TH-ST., BEAUtifully eqpd., wonderful kitchen equipmt.; Frigidaire. L. M. Smith & Brothers, 3947 Cottage Grove. Drexel 4710.

HOTEL AND ROOMING HOUSE FOR SALE —59 rms. in Woodlawn dist.; low rental; direct with bldg. owner. Address L J 156, Tribune.

1212 N. LA SALLE—FINE HOME, 12 RMS. Can use part as tea room or small shop. Newly decorated throughout. See caretaker. Phone State 6297.

ESTAB. DRUG STORE LOC. EDGEWATER Beach L sta.; want live druggist; also store for barber and beauty parlor. Whiteson, 1064 Berwyn. Lon. 6973.

SHOE AND MEN'S FURNISHING STORE—World's Fair loc.; colored neighborhd.; beau. front, fixtures comp. Randolph 4212.

EXCEL. OPPOR. FOR AMBITIOUS ATTORney, may share insurance broker's suite. ADDRESS L H 546, TRIBUNE.

RESTAURANT—LOCATED IN BEST HOTEL in So. Chicago; old est.; reas. rent. For information call South Shore 1145.

TEA RM. CON. IN SMART CHI. BRIDGE club. Opp. for refined lady. Small investment. Address L D 399, Tribune.

TO RENT—CHEAP, BY AGED OWNER; lovely equipt. resort. For full particulars address F. H. Schenning, Silver Lake, Wis.

TO RENT—FOR LARGE FOOD MART, 6,250 sq. ft. Nelson, 130 N. State, Sta.6732.

BEAUTY SHOP IN LGE. APT. HOTEL; EX. bus.; bus. cor.; rent reas. Vinc. 8371.

38 N. DEARBORN — SPACE IN BARBER shop; good for tailor or any business.

WTD.—SPACE IN MEAT MKT. FOR FRUIT, veg., groc. Address D 218, Tribune.

Business Equipment.

CAPABLE BUSINESS MAN WITH $500, fully secured by our equipment. Can own and control a business that should make $1,000 every 6 mos. Can be handled in spare time. We are well rated, reliable manufacturers of a new Coin operated machine that is entirely different from anything on this market, strictly legal and acceptable to all merchants. Salesmanager will instruct you in this depressionless business. Want representatives for every state. Some choice territory open in Chicago and nearby. Give phone No. Address A E 47, Tribune.

LONG ESTABLISHED FIRM WILL START YOU IN BUSINESS.
No overhead—No selling—No bad accounts. $500-$1,000 profit monthly. Cash daily. "DING THE DINGER." New, inexpensive legal amusement machine, makes possible this opp. Each machine pays itself quickly —then all profit. Build profitable route; percentage basis. Drug, Cigar, Confection Stores Hurry! CIGAR STORES CO., Peoria, ILL.

FOR SALE—20 FT. BAR.16 FT.BACK BAR. copper work board, coil box and rods; all excel. condition. Grovehill 3279.

VENDING MACHINES — 100 NEW DIME vendors; good money maker; cost $2,500; sac. at $7 ea. or trade. P. O. Box 906.

$ $ $ PAYS BIG. $ $ $
Startling new coin mach.; invest $230; earn about $75 wkly. 128 N. Wells, R. 1606.

$94 STARTS YOU IN BUS. OPERATING coin shoe shining machines. No exp. necess. Berghman Co., 4815 Diversey-av.

Business Service.

MARKETING ORGANIZATION WITH CAPItal and highest type personnel, with Nation-Wide distributing outlet, seeks contact with others, controlling practical inventions or marketable items of proven merit for which demand can be created.
Address L F 127, Tribune.

INVENTIONS,
ideas and articles wanted for manufacturing and financing. Describe. Give phone.
ADDRESS L F 298, TRIBUNE.

RESPONSIBLE ORGANIZATION WAREhousing facilities in New York selling house furnishing, furniture, department strs., desires represent manufacturers. Address A X 11, Tribune.

HIGH CLASS BUSINESS MAN, AGE 40, good connections, touring world soon, will consider transacting business for any one. Address A Y 11, Tribune.

A WOODWORKING PLANT THAT CAN make anything in wood invites inquiries from responsible individuals. Address L J 203, Tribune.

CLIENT WANTS CONTACT WITH MANUfacutrers, dress goods, medicines, export specialties, toiletries, household ware. Hunt Advertising Agency, Oakland, Cal.

MANUFACTURERS' FOOD PRODUCTS—CAN guarantee successful distribution to Eastern retail outlets. Write Wachtel Bros. Fkd. Philadelphia, Pa.

WANTED—MAN WHO CAN FIGURE ELECtrical work or plumbing and finance same, to work with heating contractor on gov. work. Address L H 331, Tribune.

WANTED—SALES ORGANIZATION FOR subdivision on Chain O' Lakes, Lake County, Ill. Address A X 22, Tribune.

WHAT ARE YOUR BUSINESS TROUBLES? We help you. Address H 53, Tribune.

HARDWARE MFR. WANTS ARTICLES TO make and distrib. Address H 62, Tribune.

SALES MGR. AND GROUP FOR OUTDOOR steel toy. Address H 146, Tribune.

Wanted.

WANTED—AUTOMATIC. COIN OPERATED vending machines, games or merchandisers that are legal, to operate on commission basis with manufacturer or owner. You furnish machines. We place in profitable locations. Now successfully operating one hundred machines. What have you? RELIABLE SALES CO., 433 Wisconsin-st., Racine, Wis.

MFG. BUSINESS WANTED.
Experienced executive has $25,000 and services to invest in established mfg. plant. Write fully. Address L H 506, Tribune.

EXPANSION MONEY. FEW THOUSAND and services, to invest in established business. Mfg. pref'd; by Gentile. Sales and executive exp. Give particulars. Address H 183, Tribune.

WISH TO PURCHASE OUTRIGHT OR OBtain controlling interest in manufacturing business; state details, including profit last three years. Address L H 505, Tribune.

TRUCKS WITH HAULING.
Will buy for cash. Describe. Adress L J 431, Tribune.

EXP. BUS. MAN WANTS PART IN NEW specialty mfg. State nature of article and full details. Address L F 304, Tribune.

WANTED—SMALL LOBBY STAND IN LOOP or outlying office bldg. or hotel. Address H 526, Tribune.

RMG. HSE., APT. HOTEL OR HOTEL WTD. Have new fur. to equip. 30 to 75 rs.; reas. rent; nr. trans. Address A E 211, Tribune.

PRINTING PLANT WANTED — MEDIUM size, in Chicago. Specify equipment and price. Address H 422, Tribune.

HAVE MONEY TO INVEST WITH SERVice. Must bear investigation. No brokers. Gentile. Address A E 344, Tribune.

WOM.—BUS. ABIL.; A1 BKPR.; JEW; CONS. in. serv.; est. bus. Address H 97, Tribune.

WANTED — CIGAR STAND; LOBBY LOOP building. Call Euclid 9730W.

DIE AND TOOL WORK WANTED—QUALIty work. Low prices. Longbeach 1269.

TYPEWRITERS AND SUPPLIES.

STUDENT RENTALS—4 MOS. FOR $7.50; all makes; good machines; free delivery; rent applies on purchase. A-1 Typewriter Exch. 36 W. Randolph, Rm. 608, Dear. 2837.

PORTABLE AND STANDARD TYPEWRITers, new and rebuilt; lowest prices; best quality; terms. 26 S. Wells-st. Central 0943

REBUILT UNDERWOODS, $15-$20. Typewriters repaired anywhere, $1.00 per call. 2349 Potomac-av. Humboldt 4002.

20 TYPEWRITERS—REBUILT, $15; RENT $2 month. Apply on purchase. Buck. 0330.

TYPEWRITER, $8.50; OTHERS TO $20; adding machines. Pruitt, 190 N. La Salle.

25 TYPEWRITERS AND ADDING MAchines as low as $15. 2410 W. Lake.

REMINGTON TYPEWRITER — IN FINE cond., $14. 4219 S. Fairfield-av.

FOR SALE—ROYAL AND CORONA PORTAble, 4 row. Address L J 233, Tribune.

UNDERWOOD, OPERATES LIKE NEW, $15. Also my portable. Regent 6960.

L. C. SMITH STAN. KEY., GD. CON., $14; also vac. cleaner, $15. 4939 Patterson.

COLLECTIONS.

COLLECTIONS EVERYWHERE — NO COLlection, no charge; cash for notes, mortgages and accounts. United Mercantile Service, 140 N. Dearborn. Central 8466.

MOTOR TRUCKS.

Used Truck Buyer's ATTENTION!
JUST A FEW REAL BARGAINS.
'31 Ford coupe with pickup body; A1. .$325
'31 Dodge 1½ ton chassis and cab. 495
'31 Dodge 1½ ton 165 in. w.b.ch. & cab. 695
'31 Dodge ½ ton panel; good condition. 425
'29 Dodge ½ ton panel; good condition. . 295
'29 Ford ½ ton panel; good condition. . 225
'29 Dodge ¾ ton panel; good shape. . . . 295
'28 Reo 1 ton canopy; new paint. 375
'28 Dodge ¾ ton screen; good shape. . . . 95
'28 Diamond T 1¼ ton chassis and cab 275
'27 G. M. C. 2 ton stake; dual rear. . . . 550
OTHERS AT $50 AND UP.
Truck Department,
DASHIELL MOTOR CO.,
26th and Wabash.

ROUTE TRUCKS.
Twenty curb type delivery trucks, complete with racks and trays. Finest for house to house selling or frequent stor delivery. Priced to sell quickly. Address A E 239, Tribune.

FORD—CHEVROLET—DODGE TRUCKS.
200 TO PICK FROM.
All types bodies. 90 day guarantee.
LOWEST PRICES—EASIEST TERMS.
940 to 958 MILWAUKEE.

1929 GMC 2½ TON CHASSIS, 1929 REO 3 ton refrigerator body, 1929 Chevrolet panel, 1929 International 2½ ton stake, 1929 Godfredson 2½ ton stake, '30 Ford pickup, '29 Chevrolet box, all reasonable. 2210 S. Michigan. Vict. 3172. Open Sun. eve.

FOR SALE—PACKARD 3½ TON TRUCK and body with solid tires.
Small Yellow truck with panel body, good condition.
Cunningham tow truck. Can be seen at B. A. Railton Co. Garage, 639 W. Elm-st.

FORD TRUCK—131" CLOSED CAB DEMONstrator chasis. Will mount any desired body. New truck guarantee. Terms or trade. See Truck Dept. L. W. Shanesy & Co., 1002 Diversey-pkwy. L. V. 8000. Always open.

4 WHEEL HIGHWAY TRAILER, 12 FT. insulated milk body, side and rear doors. Capacity, 175 cans. $295. C. J. Ebel, Algonquin, Ill. Phone 84-W.

20 LATE MODEL A AND AA PANEL AND stake trucks; some used only 60 days; at a big saving. Others as low as $50. Terms. 1520 N. Halsted-st. Always open.

AUTOCAR-MACK
Dump trucks with coal bodies; 7 and 10 ton capacity; reas. Naramore. Kedzie 7782.

REPOSSESSED FORDS, CHEVROLETS AND other makes, $75 and up; terms or trade. 1046 W. Harrison-st. Monroe 0676. 2807 S. Wabash-av. Victory 7228.

FORD—1931 1½ TON AA TRUCK WITH new special large size panel body; also late 1½ ton open express and large canopy trucks. LAWDER BROS., 6900 Vincennes-av.

FORDS—LATE MOD. A PANELS, PICKUPS; also late 1 ton Dodge; large canopy truck; bargains. Lawder Bros., 6900 Vincennes-av.

CHEVROLET—1931 TRACTOR; GD. TIRES, gd. run. cond.; cheap for quick sale. Keller, 1716 W. Pershing-rd. Vir. 0210.

MACK TRUCKS—2½ TO 7½ TONS; SOLID pneumatic four and six wheels. Busses. MACK. 3300 Wentworth-av. Calumet 5413.

DODGE—LATE 3 TON TRACTOR; TIRES and mech. condition perfect. See Mr. Keller. 1716 W. Pershing-rd. Vir. 0210.

TRUCK WITH HAULING; STEADY WORK; Chicago and vicinity; $500 required. GEO. HALL. HAYMARKET 2130.

CHEV.—1½ TON PANEL BODY. COST $1,135; will take $350. A1 condition; gd. laundry or cleaning. 3721 Broadway. Bit. 1310.

WANTED—LATE 1½ TON TRUCK OR LGT. 2 ton. Address H 57, Tribune.

'31 FORD 157 W. B. DUAL SPECIAL FURniture body. Sac. 5310 Division-st.

CHEV.—LATE 1930 PANEL, A1 COND., $300. 6609 S. Fairfield. Hemlock 8189.

FORD—AA 1½ TON TOW TRUCK; A1 CONdition, $225. Shel. 4099 or Davis 2556.

GARAGES—FOR SALE AND TO RENT.

N. W. Cor. Clark and Eddy.
For rent or sale, modern 2 story bldg., 75x125; steam heat; elec. elev.; light on 4 sides; 18,500 sq. ft. W. N. Macqueen & Co., 10 S. La Salle-st. Phone Franklin 1666.

GARAGE TO RENT—SUITABLE FOR TRK. storage purposes; loft in connection for cartage storage. 1815 Farwell-av. Very reas. SCHOENLANK & KIRSCHNER, INC., 1505 Morse-av. Sheldrake 8820.

GARAGE FOR RENT—CAPACITY 40 CARS. Broadway-Wilson-av. dist. L. V. 6480.

TO RENT—30 CAR CAP., MORGAN PK.; 5 yr. bus.; fully equip.; low rent. Bev. 3894.

MOTOR TRUCKS TO RENT & WANTED.

WANTED—LIGHT TRUCKS. 1415 SEDGwick-st. Ask for Mr. Mook.

STORE FIXTURES.

TO BE SACRIFICED—
25 BUTCHER, 10 DELICATESSEN,
12 GROCERY, 3 DRUG, 10 BAKERY.
25 RESTAURANT OUTFITS.
Also large stock of new and used store fixtures and office furniture for every business.
CALL AND SAVE MONEY.
TIME PAYMENTS.
JULIUS BENDER, INC.,
901-15 W. MADISON. MONROE 1710.

STORE FIXTURES.
25 restaurant outfits; 10 grocery outfits. Dozens of sandwich shops; deli.; cigar. Meat market, and all other outfits or parts. Used or new Very lowest prices.
Easy payment plans.
CHAS. BENDER CO.,
608-614 N. Wells-st. Sup. 2361.

SELLING OUT.
STORE FIXTURES
complete and part outfits, new and used; positively the largest selection ever offered at such low prices; no reasonable offers are being refused. E Z terms. Dealers invited. Jac. Lederer, Inc., 700 W. Madison-st. Haymarket 2800.

AMERICAN STORE FIXTURE CO.,
121-125-127 S. Halsted-st., near Adams.
BARGAINS IN SLIGHTLY USED Restaurant and Lunchroom Fixtures.
SHOWCASES, $15 EA.; ALMOST NEW Cafeteria and Self-Service Equipment.

WANTED — COMPLETE FIXTURES SMALL industrial cafeteria, including steam tables, stoves, utensils, etc. Cash. No dealers. Address L H 527, Tribune.

TWO 8 FT. ALL GLASS TOP SHOW CASES, 2 mod. side shelvg., counters, 30 greet. card file boxes, book shelving; cheap for quick sale. 4405 Lawrence. Kil. 0731.

WANTED—150 LOCKERS SUITABLE FOR golf club; must be priced right.
ADDRESS L H 52, TRIBUNE.

BARGAINS IN USED CASH REGISTERS—See us before you buy. Cash or terms. A. J. Thomas Cash Reg. Co., 117 W. Lake.

HAT WALLCASES—WITH MIRRORS AND drawers; little used; very reas. 1229 N. Ashland-av. Brunswick 7787.

BEAUTY EQUIP. HAIR DRYERS WITH hood, $23; Gabrieleen waving machine, $85. Manicure tables, $9. 1120 N. Wells-st.

BARBECUE LUNCH STAND, COFFEE urns, tables, chairs, etc., cheap. "CHICAGO." 1708 S. STATE-ST.

LUNCHROOM, RESTAURANT, AND COFfee shop fixtures; will sell at any price; to be removed. 509 Milwaukee-av.

FREEZER COUNTERS, NEW AND USED; all sizes; must be sold very cheap to make room. 509 Milwaukee-av.

SANDWICH SHOP, LUNCH ROOM FIXT., compl. line at low price; lib. terms. Diversey Store Fixture Co., 2626 Lincoln-av.

BAKERY EQUIP., STORE FIXT., OVENS, tools. A. J. Loebig, Inc., 1912 W. Lake-st.

ELECTRIC COFFEE MILL, BRAND NEW, $32.50. 644 W. Madison. Haymarket 2800.

BOATS, YACHTS, ETC.

WANTED—A MODERN CABIN CRUISER IN good repair, fully equipped, in trade for membership Lincolnshire Country club; low dues, nonassessable; beautiful building site included. Phone or write S. C. Tooker Jr., 3615 Iron-st. Lafayette 7500.

BARGAINS IN NEW AND USED MOTOR boats, also outboard motors, compl. marine serv. Motor Boat and Engine Service Co. Dock 36, Navy Pier Delaware 2394.

BARGAINS GALORE, INBOARD AND OUTboard motors, 6 cyl., 150 H. P., $4,000 motor for $500. Like new. Op. Sun., 10-4 p.m. W. L. MASTERS CO., 800 N. Clark, 4th flr.

WRITE FOR NEW CLEANUP LIST—ALL latest boats; bargains; largest boat builders in Illinois. Chris-Craft, Dee-Wite. HUNTER BOAT CO., McHENRY, ILL.

WANTED—14 OR 16 FT. SQUARE STERN Sponson boat or canoe; also boat trailer and outboard motor. Wm. H. Cater, 2643 W. Monroe-st. Phone West 1746.

SPEED BOAT—22 FT. STEP BOAT, VERY reas. Cris-Craft Water Transit Co., Door 187 Navy Pier, or phone Yards 3958.

WANTED—25 TO 30 FT. MARCONI CABIN sloop; cash; must be good condition and cheap. Address L J 404, Tribune.

16 AND 21 FT. MAH. DOUBLE COCKPIT runabout; several used boats; barg. Open Sun. Christensen, Belmont and Rockwell.

$250 BUYS MY 32 H. P. JOHNSON OUTboard motor and step-plane. Carlson, 5700 N. St. Louis-av. Indep. 4396.

COLLAPSIBLE BOAT AND SMALL OUTboard motor wanted; must be cheap. Address L J 207, Tribune.

NEW 30 FT. MOTOR SAILER, CHEAP; make offer. 1730 N. Spaulding.

WANTED — BEST TWIN OUTBOARD MOtor $25 will buy. Triangle 8441.

WANTED—14-16 FT. THOMPSON-JOHNSON hull, etc. Address L B 273, Tribune.

WILL PAY CASH FOR LIGHT TWIN OUTboard; barg. Address L G 487, Tribune.

WTD.—SMALL LGT. RUNABOUT FOR OUTboard; must be cheap. Seeley 3698.

SACRIFICE NEW JOHNSON PLEASURE boats. 2909 Lawrence-av. Irving 2121.

WANTED—30 FT. SINGLE CABIN CRUISer. Must be reas. Address P. O. box 584.

ARTS AND ANTIQUES.

BEAUTIFUL MOUNTED DEER HEADS museum work, prices $15 to $35. Frank Smatlak, Scientific Taxidermist, Rice Lake Wisconsin.

SACR. FOR $1,000, 12 PC. ITALIAN HAND carved mahog. din. rm. set. Raven. 4265

GRANDFATHER CLOCK MADE IN LONdon, 1690; reas. Address H 11[illegible], Tribune.

TAKE $20 FOR BEAUT. PAINTING WORTH $100. Address L E 397, Tribune.

AUTOMOBILES FOR SALE.

READ AND REMEMBER!

Here is a used car clearance, the like of which has never before been held in Chicago.

STUDEBAKER IS OFFERING FOR SALE WITHOUT RESERVATIONS OVER 175 CARS AT SUCH AMAZING REDUCTIONS

—that it will be necessary for you to check competitive values first, to appreciate the great buys we offer.

Sale Starts Today at 9 a. m. Promptly

and lasts until 10 p. m. in the evening. It will continue on Monday and then end Monday night at 10. Only 2 days—Sunday and Monday—to take advantage of this sensational opportunity. Unusually liberal terms during this clearance. And you are protected by the usual guarantee.

PACKARD PHAETON. Twin Six with custom built body. It's very clean throughout. Reduced to $95.

ESSEX COACH. 1928, with dandy performance. Many extras. Reduced to $95.

MARMON SEDAN. Big Six that's a real beauty. Runs fine. Reduced to $95.

NASH BROUGHAM. The finish is bright and shiny. Motor is A1. Reduced to $95.

PONTIAC COACH. The finish, upholstery, tires and motor are O. K. Reduced to $95.

STUDEBAKER COMMANDER VICTORIA. It's in dandy all around condition. Very fully equipped. Reduced to $145.

BUICK SEDAN. Mast. 6 that we sincerely believe to be the best Buick buy in Chicago. Reduced to $145.

HUPMOBILE 8 SEDAN. Was given careful attention by the previous owner. Reduced to $145.

PACKARD CLUB SEDAN. Finish has not a mar on it. Motor performs smoothly and quietly. Reduced to $145.

STUDEBAKER DICTATOR SEDAN. Carefully checked over in our shops. Extras galore. Reduced to $165.

STUDEBAKER COMMANDER SEDAN. 1928 that looks and runs better than many cars priced $200 more. Reduced to $185.

LINCOLN BROUGHAM. Was owned by a wealthy family, who gave it unusual care. Reduced to $185.

PIERCE-ARROW LIMOUSINE. Model 80 that was chauffeur driven. Very attractive. Reduced to $195.

'29 ERSKINE SEDAN. It was owned by an official of this company and checked over every day by the head mechanic. Reduced to $195.

'29 CHEVROLET COUPE. A very clean car, with splendid performance. Has every essential extra. Reduced to $195.

HUDSON LANDAU SEDAN. New tires. Finish has not a mar on it. Upholstery appears unused. Reduced to $195.

TODAY WE WILL OFFER ONE CAR, IN GOOD RUNNING CONDITION, FOR ONLY ....98 CENTS. DO NOT FAIL TO SEE THIS CAR. IT WILL BE POSITIVELY OFFERED AT THE ABOVE PRICE.

'29 WHIPPET 6 COACH. Check this car from bumper to bumper and you will agree that it's in topnotch condition. Reduced to $225.

CHRYSLER 70 SEDAN. Every detail of the interior and exterior will please the most exacting buyer. Reduced to $245.

BUICK BROUGHAM. 1928 Mast. 6 with new tires. The finish glistens like a new dollar and the interior is immaculate. Reduced from $400 to $275.

'29 NASH SEDAN. A handsome low-slung car with a world of power and pep. Reduced from $425 to $295.

PACKARD SEDAN. 1927 that was in storage for almost 2 years. Reduced from $545 to $345.

CADILLAC BROUGHAM. 1927 that never left the Chicago blvds. It's 100% in every detail. Reduced from $585 to $385.

'28 PACKARD LIMOUSINE. Has wire wheels, side mounts, etc. This is probably the best Packard value in town. Reduced from $600 to $395.

HUDSON COUPE. 1929 with rumble seat, side mounts, etc. Will not remain long at our price. Reduced from $645 to $445.

DODGE COUPE. Senior 6 Victoria, with wire wheels, side mounts, etc. This is a late model that was hardly used. Reduced from $675 to $475.

LA SALLE PHAETON. A sporty car with new tires, tonneau windshield, wire wheels, side mounts, etc. Has a sweet running motor. Reduced from $685 to $485.

STUDEBAKER SEDAN. 1930 Dictator that looks and runs as though it had never been driven a mile. Reduced from $700 to $495.

STUTZ SEDAN. 1928 with wire wheels, side mounts, etc. This is a distinguished car that's the last word for beautiful appearance and sparkling performance. Reduced from $750 to $495.

'31 PONTIAC COUPE. Has wire wheels and many extras. Only driven a few miles. Reduced from $745 to $545.

GRAHAM-PAIGE SEDAN. 1931 with wire wheels, side mounts, etc. Only driven enough to be just broken in. Reduced from $800 to $595.

STUDEBAKER COMMANDER 8 SEDAN. 1930 De Luxe model with wire wheels, side mounts, etc. Unusually low mileage. Reduced from $800 to $595.

HUPMOBILE 8 COUPE. 1929 sport model with rumble seat, wire wheels, side mounts, etc. Will give new car satisfaction today. Reduced from $800 to $595.

STUDEBAKER COUPE. 1931 Dictator 8 with rumble seat. Cannot be told from a show floor car. Free wheeling. Reduced from $900 to $645.

PEERLESS 8 SEDAN. 1930, with wire wheels, side mounts, trunk, etc. Only driven a few thousand miles. Reduced from $925 to $695.

'31 HUPMOBILE SEDAN. Really must be seen to be appreciated. Only used 90 days. Reduced from $950 to $695.

'31 NASH 8 BROUGHAM. It looks and runs as though it were direct from the factory. Lavish equipment. Reduced from $1,015 to $695.

STUDEBAKER SALES CO. OF CHICAGO 26TH & MICHIGAN

CALUMET 6492.

36 REAL GOOD REPOSSESSED CARS: must be sold: coupes, coaches and sedans: all makes and models. These cars were left in storage by a well known auto loan company. Come early for best buys. Open Sunday. Ogden Warehouse Co., 2240 Ogden-av.

$50 SALE.

Chevrolets, Pontiacs and other makes, in good running condition, $50 each. Mid-City Chevrolet Co., 1147 W. Jackson-bl.

FREE 1932 STATE LICENSE AND 100 gallons of gas FREE with every car purchased. 100 to select from. Reconditioned. Garfield Chevrolet Sales Co., 2 E. 55th-st.

CHEVROLET—'27 COACH; A-1 COND., $50. Ford, '27 coupe, $25. Exc. Cond. Priv. party. Gore, 1247 S. Turner-av. Craw. 3175.

STUDE.—1931 DIC. SEDAN: $825; '30 Custom Pontiac sedan, like new, $385. Other bargains. Laroche, 6918 S. Ashland.

RACING CARS—2, BODIES, MOTORS, parts; real cheap. 6753 S. Halsted, rear.

TRAILER—PRAC. NEW; NEW TIRES; FUL. equip.; '32 license; cheap. Jun. 8093.

AUBURN—8-98-A SEDAN, 6 MONTHS OLD: mileage 5,000; radio; private owner; must sell. Briargate 9313.

AUBURN—1930 DE LUXE 4 DOOR SEDAN, used very little; pass for new car; $395; guaranteed; terms. 2810 MADISON.

AUBURN—'28 6 CYL., 4 DR SEDAN, $150, $5 dn., $3 wk. Craw. 1070.

AUBURN—6, '29, 4 D. SED.; TRK.; NEW tires; $220. Larkin, 419 S. Taylor, Oak P.

AUTOMOBILES FOR SALE.

HUPMOBILE

Never again in your whole lifetime will you find such

Blue Ribbon Values

PAY NO CASH

Just drive your old car to us and make a deal where your car represents the initial payment—Confidential choice of terms on balance.

5 Days' Driving Trial

We mean business—No cars reserved. Act now while you have this amazing opportunity.

BALANCE.

'31 HUPMOBILE 8 SEDAN $495
90 h. p., wire wheels, fully equipped.

'30 FORD SPORT COUPE $225
Like new.

'30 HUPMOBILE 8 SEDAN $350
"Century" custom, side mounts.

'30 PONTIAC COUPE $225
Like new car appearance. A buy.

'30 FORD COACH $150
Economical transportation.

'29 HUPMOBILE 8 SEDAN $345
Custom wire. Speedy, powerful.

'29 BUICK MASTER COUPE $270
Rumble seat. Wire whls. De L.

'29 HUPMOBILE SEDAN $255
Famous Century. Just like new.

'29 BUICK MASTER SEDAN $345
Must be seen. See it.

'28 LA SALLE 8 SEDAN $235
Fine car ownership at low cost.

'28 HUPMOBILE 8 SEDAN $235
Custom, wire whls., real value.

'28 BUICK BROUGHAM SEDAN $235
6 wire wheels. De luxe equipped.

THIS OFFER MAY BE WITHDRAWN WITHOUT NOTICE.

GAMBILL MOTOR COMPANY, HUPMOBILE DISTRIBUTOR, 2230 S. MICHIGAN-AV.

PHONE CALUMET 5800.
Open Daily Sunday and every evening.

AUBURN—1930 CABRIOLET; 5 W. W., $465 TRADED IN ON

DUAL RATIO
AUBURN CHICAGO CO.,
2401 S. Michigan Michigan 1200

AUBURN—ROYAL SEDAN, MODEL 120 8 cyl. that's in fine condition in every respect. Has wire wheels, side mounts, and is de luxe throughout. This late model car is a sensational value at our reduced price of $595; terms. Studebaker Branch, 7605 S. Halsted-st.

AUBURN—1931 CUSTOM DE LUXE SEDAN. 6 wire wheels, 2 fender mounted, 6 white wall tires, free wheeling, 2 heaters, Lorraine spot light and road lights; fully equipped; cost $1,595, for quick sales, sacrifice of $700; guaranteed; terms.
ALWAYS OPEN. 2810 MADISON-ST.

AUBURN—DE LUXE SEDAN; PURCH. BY me just recently; business reverses force me to sac. it; have hardly used it; just a few thousand miles; the car hasn't a scratch and is perfect as day I purch. it; cost over $1,900, take $350 if taken at once. 3104 N. Lincoln-st., 1st apt.

AUBURN—1931 CUSTOM 8 CYL. SEDAN; perf.; cost over $1,600 new; very slightly used; marvelous equipment; there's no words or space to describe these gorgeous extras; don't miss this one; spec. at $950. Stony Island Motor Co., Graham Dealer, 7340 Stony Island-av. Butterfield 1679.

AUBURN—1930 PHAETON: 6 W. W.; MODel 125; beaut. appear.; ideal for summer or winter; sold for $2,285; our price, $595.
HARRIS & RODGERS, INC.,
2211 S. Michigan. Best Terms in Chicago.

AUBURN—1931 CUSTOM BROUGHAM; 6 w. w.; free wheeling; 90 day guar.; 10 days' trial; sold for $1,535; our price, $795
HARRIS & RODGERS, INC.,
2211 S. Michigan. Best Terms in Chicago.

AUBURN—1930 8 CYL. SEDAN; DRIVEN little; cost new $1,285; our price, $450. 10 days' driv. trial. Best terms in Chicago.
HARRIS & RODGERS, INC.,
2211 S. MICHIGAN-AV.

AUBURN — 1931, FREE WHEELING, 5 pass. sedan. 6 wire wheels, fender wells. Must be seen to apprec., $695. Terms. Did you ever buy a car from a real Finance Co.? G. M. S. Finance Co., 2739 W. Madison.

AUBURN—LATE 1931 DE LUXE CONVERtible Sedan. 6 wire wheels, free wheeling; only 1,262 miles; guaranteed perfect; cost $1,641; will sell for balance of mortgage, $895. Terms, trade. 3333 W. Madison-st.

AUBURN—LATEST 1930, 5 PASS. SEDAN, model 8-95; car driven carefully a few thousand miles; prac. new; fully equip.; 90 DAY GUARANTEE; real barg., $545, tms. 4635 W. MADISON-ST.

BUICKS—NEW LOW CUT PRICES.
8 SEDAN, 124 IN., HARDLY RUN....$895
'30 BIG MAST. DE LUXE SPORT SED..$775
'30 BIG MAST. DE LUXE 7 SEDAN....$775
'30 BIG MAST. DE LUXE ROADSTER..$785
FULLY WARR. HARDLY RUN CARS.
TRADES. F-E-L-Z, 1132 DIVERSEY.

BUICK.

The 1932 Buicks are here. We are closing out our 1931 8 cyl. Sedans at big savings. We have all sizes ready for delivery. Pick yours out today.
NORTHWEST BUICK CO.,
3801 LAWRENCE-AV.

BUICK—1929.

We have a special offer for those who want real luxury at low cost. Come in and see this perfect Sedan today. Yours for $425.
NORTHWEST BUICK CO.,
3801 LAWRENCE-AV.

BUICKS—BUICKS.

Latest 1931's—7 to select from. Sedans and Coupes. In excel. cond.; will pass for new; reposs. Sell for bal. on mtg., $695. G. N. C. FINANCE CO., 3939 Washington.

BUICK—LATEST 1931, 5 PASS. SEDAN, model 8-67; driven carefully a few thousand miles; prac. new; fully equip.; real barg., $795. Many other Buick models to select from. 90 DAY GUARANTEE. TERMS. 4635 W. MADISON-ST.

BUICK—'30 DE LUXE 5 PASS. COUPE; 6 W.W., s. mts., chrome tire covers, $645.
LOGAN SQUARE BUICK CO.,
2468 MILWAUKEE-AV. SPAUL. 6063.

BUICK—SEDAN, MOD. 29-41; NEW TIRES; Car in storage a year; 10 days' trial; $485
HARRIS & RODGERS, INC.,
2211 S. Michigan. Best Terms in Chicago.

BUICK—LATE 1930 DE LUXE 5 PASS SEdan. Car is actually like new; guaranteed perfect. Cost $1,556. Will sell for balance of mortgage, $575; terms, trade. 3333 W. Madison-st. Always open. Also Sundays.

BUICK—1930 4 DR., 5 PASS. SEDAN. IN storage 9 months. Looks and runs like new, $395. Terms, trade. Did you ever buy a car from a real Finance Co.? G. M. S. Finance Co., 2739 W. Madison-st.

BUICK 1929-47 SEDAN.

WORTH $600. OUR PRICE $385. TERMS. 5107 N. CLARK-ST.

BUICK—LATE '29 SPEC. BULLET PROOF 5 pass. coupe; fully eqpd.; radio, heater, spotlight, side mts.; finish, tires good; real value, $625; terms. Briargate 0622.

BUICK—'29-47 SED.; PERF.; STORED 11 mos.; pay $75; assume $34.87 monthly paymt.; includes warehouse and loan chges. Austin 9350.

BUICK — 1927 COACH; EXTRA GOOD; bright fin.; wond. running; $125; barg.; $45 down. 6749 S. Perry, 1st. Went. 4748.

BUICK—SEDAN; LATE MODEL THAT'S A real bargain if there ever was one....$165 STUDEBAKER CO., 3822 LAWRENCE-AV.

BUICK—8 CYL. 1931 SEDAN; 118 IN. W. B. Hot water heater; 8 day clock; no reas. offer refused. 2635 Milwaukee-av.

BUICK—LATE '29 DARK BLUE CPE. MOD. 58 5 p., w. whls., 6 cyl. Sacr., $375, tms. if desired. 1829 S. Crawford. Craw. 3311.

BUICK—BARG.; LATE '29; MOD. 58; 5 pass. coupe; for bal. due, $480. Loanbanx System, 6350 N. Clark. Hol. 3700. Call Mon.

BUICK—1928 MASTER SPT. BROUGHAM, side mts., new tires; battery; take small car part payment. D. Easter, 910 Lawrence.

BUICK — MASTER '29-58, 5 PASS. CPE., perfect cond.; comp. eqpd.; $325 for quick sale Phone Har. 4049. Tri. 3611. eves.

BUICK—LATEST 1931 DE LUXE 7 PASS. sedan; 6 wire whls., side mts.; used 90 days; $1,095; terms. 1801 W 63d-st. Alw. op.

BUICK—1928 SEDAN, IN STOR 22 MOS.; pay $225 storage bill. Rockwell Storage Co., 1301 S. Rockwell. Rockwell 5500.

BUICK—DE LUXE SEDAN 1931: WILL sac. my 5 pass. sed., 6 w. whls., side mts. Ph. J. Woolf, 1102 E. 46th. Drex. 1975.

BUICK—COACH, A1 THROUGHOUT, $75 full price. 5244 Broadway. Always open.

BUICK—SEDAN, 1929; REASONABLE. APply Palisade 1981.

BUICK—1931 SEDAN, 8 CYL., 6 WHEELS; exc. cond.; reas. Rogers Park 6634.

BUICK—LGT. 6 '27 4 DR. SED.; EX. COND. Pay stor. due, $120; gar., 3433 Madison.

BUICK—$35; 4 DOOR SED.; BARG. ACT quick. Priv. Culton, 1417 N. Lawler.

BUICK—1929 SEDAN, 7 PASS.; LIKE NEW. $325. Coupe, 4 pass., $175. Ken. 2049.

BUICK—NEW, '31 SED., 118 IN. WHLBSE. Lib. disc. 3138 Addison, 2d. Jun. 5676.

BUICK—LATE MODEL SED. ORIG. PAINT, new tires. Sacr. $300. 1520 N. Halsted-st.

AUTOMOBILES FOR SALE.

FINE USED CARS RECOMMENDED AND SPONSORED BY PIERCE-ARROW

Cars of fundamental excellence, thoroughly conditioned by Pierce-Arrow craftsmen, beautiful in appearance and dominant in value—are offered for your inspection and approval:

1931 PIERCE-ARROW 43 SEDAN. New condition $1,985
1930 PACKARD CLUB SEDAN. Wire wheels, side mounts 1,050
1931 STUDEBAKER BROUGHAM. Free wheeling 1,095
1930 BUICK 4 PASS. COUPE. Wire wheels, side mounts 735
1930 PACKARD SEDAN. Radio and many extras 995
1929 PIERCE-ARROW CLUB SEDAN. Like new 895
1929 PACKARD SPT. COUPE. Low mileage 745
1931 CORD CONV. SEDAN. Driven 90 days 1,695
1929 PACKARD SEDAN. All new trs.. 795
1930 STUDEBAKER PRES. 8 BROM. 6 wire wheels 895
1931 STUDEBAKER DICTATOR 8 SEDAN. 6 wire wheels 575
1930 GRAHAM-PAIGE CONV. COUPE. A beauty 695
1930 AUBURN CONV. COUPE. Hard-used 595
1929 BUICK 4 PASS. COUPE. De luxe 545
1930 CADILLAC CONV. SEDAN. Fleetwood 1,495
1929 LA SALLE 5 PASS. COUPE. Wire wheels 925
PACKARD D. L. SEDAN. Good Cond.. 595

OTHER GOOD VALUES.

HUDSON SEDAN. Dandy shape.......$ 295
GRAHAM-PAIGE SEDAN. New tires.. 295
NASH ROADSTER. Very sporty..... 155
PIERCE-ARROW SEDAN. Model 80. 335
'28 BUICK COUPE. 5 pass......... 325
PACKARD LIMOUSINE. It's A-1..... 195
FORD CONV. COUPE. 1929 model.... 195

PIERCE-ARROW

Direct Factory Branch,
2246 S. MICHIGAN
Terms. Open Eves., Sunday. Calumet 6100.

BUICK.

Our Specials

We have on hand several excellent 1929 model Sedans and Coupes. Every car has been thoroughly cleaned and reconditioned and has passed the most rigid inspection. All are covered by the Buick

Gold Seal Guarantee.
NOW ONLY
$445
LIBERAL TERMS.
James Levy Motors Co.,
23D AND MICHIGAN-AV.

BUICKS—1931.

'31 8 75 sedan; 4 dr.; 5 p.; 114 in. w. b.
'31 8 57 sedan; 4 dr.; 5 p.; 124 in. w. b.
'31 8 90 sed.; d. l.; 5 p.; 132 in. w. b.
'31 8 67 sedan; 4 dr.; 5 p.; 118 in. w. b.
Low mileage. New car guarantee.
BUICK FACTORY BRANCH.
2031 Calumet-av. Ph. Calumet 5000.

CADILLAC—LATEST 1931 SPORT 5 PASsenger sedan, 6 wire wheels, 2 fender mounted, has trunk, hot water heater, Lorraine spot light; used 4 months, can't be told from day it left factory; fully equipped; cost $3,475 for quick sale will take $1,675. Anybody on the market for a new Cadillac come and see this car, save $1,800; guaranteed; terms. 2810 MADISON.

CADILLACS—REAL '31S, PRICES CUT.
V-16 $6,500 SPORT SEDAN..........$2,375
V-8 $3,300 7 SEDAN.................. 1,690
V-8 $3,200, 5 PASS. COUPE.......... 1,690
V-8 $6,000 FLEETWOOD SEDAN.... 1,475
V-8 $4,700 COUPE, DE LUXE........ 1,350
FULL WARR. HARDLY RUN CARS.
TRADES. FELZ, 1132 DIVERSEY-BLVD.

CADILLAC—PHAETON; 6 W. W.; $350. TRADED IN ON

DUAL RATIO
AUBURN CHICAGO CO.,
2401 S. Michigan Michigan 1200

CADILLAC—CUSTOM 5 PASS. CPE.; 6 W. w.; trunk. Mech. perf.; paint and upholstering like new; 10 days' trial; $325.
HARRIS & RODGERS, INC.,
2211 S. Michigan. Best Terms in Chicago.

CADILLAC—1931 TOWN SEDAN; DRIVEN less than 5,000 miles; de luxe equipped; 6 wire wheels, metal tire covers, trunk, radio. Will sell for balance due. $1,845. TOM O'ROURKE, 2433 S. MICHIGAN-AV.

CADILLAC—V-12 LATE '31 DE LU. TOWN Sedan; Fleetwood body; fully equipped; cost $4,350; sell $2,100. Terms, trade. 7424 STONY ISLAND-AV. PLAZA 3377.

CADILLAC—1928 SPORT BROUGHAM; NEW tires, side mounts; $350; private party. Greenleaf 7963.

CADILLAC—1930 DE LUXE 7 PASS. SED. Brand new condition. Guaranteed. $950. Must sacrifice. 5817 W. LAKE-ST.

CADILLAC—V-16 DE LUXE 5 PASS. CLUB sed.; 2 mos old; dr. 2,912 mi.; side mts.; eqpd.; $2,375, tms. 6811 S. Halsted.

CADILLAC—V-8 LATE '30 CPE.; RUM. ST.; de luxe eqpd.; cost $4,285; sell $1,075. Tms., trade. 7424 Stony Island. Pla. 3377.

CADILLAC—4 PASS. BUS. SPE.; MUST BE sold for storage; runs and looks like new; cheap. Garage, 2733 W. Harrison.

CADILLAC—1928 CUSTOM BUILT SP. phaeton; unusual barg., $750. 5705 Elston.

CADILLAC—1927, 5 PASS., 4 DR. SEDAN. A-1 cond.; $225. Beau. car. Ken. 2051.

CHEVROLET—'30 SED. FORCED TO SELL. Driven 9,000 mi. Perf cond. Tropic-Aire heater, 2 spotlights. Will stand rigid inspection. $295. Residence, 2900 N. Racine.

CHEV.—'31 COACH; LIKE NEW IN EVERY way; h. wat. heater; $365 or best offer. 1st apt., 22 E. 70th-st., Radcliffe 4549.

CHEVROLET—1930 SEDAN, LATEST BLACK color; fully equipped; $195; guaranteed; terms. 2810 MADISON.

CHEVROLET—LATEST '30 COACH, PRACT. new, $235, or best offer; private party. 3035 W. 53d-pl. Hemlock 1463.

CHEVROLET—COACH, LATEST '30; WIRE whls.; driven 5,000 mi. Beaut. dark blue fin.; like new; $215. 661 E. 71st. Rad. 7184.

CHEVROLET—1931 SPECIAL SEDAN; ALmost new; 6 w. w., side mts., etc., $445. CHRYSLER DEALER, 3236 Jackson-blvd.

CHEVROLET—1931 SEDAN; HAS A WORLD of power and pep; priced to sell. 1210 E. 63D-ST. PLAZA 3400.

CHEVROLET—'30 RDSTR., RUMBLE. A1 mech.; good tires, paint; wire wh.; sacri., $125 1421 Noble-st. Brunswick 7913.

CHEVROLET—SPORT COUPE, 1931. LIKE new throughout, $146 down, balance to suit. L. MARKLE, 2309-11 S. Michigan-av.

CHEV.—'30 COACH. IN STORAGE 18 MOS. Pract. new. $255 storage bill. Rockwell Storage Co., 1301 S. Rockwell. Rock. 5500.

CHEVROLET—COACH '31; JUST A FEW mos. old; like new in every respect; $385. 7340 Stony Island-av. Butterfield 1679.

CHEVROLET—COACH, 1930. DRIVEN 2,100 miles. Cannot be told from new. $160 dn., bal. to suit. L. MARKLE, 2309-11 Michigan.

CHEVROLET — 1930 COACH, JUST LIKE new; good tires; a real value at $265; tms. Clark-Maple Chev. Co., 1038 N. Clark.

CHEVROLET — COUPE, '28; RUNS PERfect; will take $100. 3307 Foster-av. Keystone 4149.

CHEVROLET—SEDAN 1929, IN NEW CAR condition; many extras................$295 STUDEBAKER CO., 3822 LAWRENCE-AV.

CHEVROLET—'29 COACH, 6 CYL.; $165. Mid-City Chev. Co., 1147 W. Jackson-blvd.

CHEV.—STAND. COUPE, '28; GOOD COND., etc.; $100. Address D 146, Tribune.

CHEVROLET—1929 COACH; LOOKS AND runs like new; $135. Nevada 1059.

CHEVROLET—1931 COACH; DRIVEN 7,000 mi. by owner; $370. 132 S. Central.

CHEVROLET—1929 COACH; LIKE NEW; gd. tires; $160. Stewart 9472.

CHEVROLET—'30 DK. BLUE COACH, SAC. $190. 1829 S. Crawford-av. Craw. 3311

CHEV.—6, SPT. COUPE; WILL TAKE $50 down, bal. easy. 6130 Cottage Grove-av.

CHEV.—'31 COUPE; LOOKS & RUNS LIKE new, $385; priv. Mr. Letts. 1725 Wilson.

CHEVROLET—'28 COUPE; VERY GD.; $70 or best offer, 5523 Flournoy-st., 1st flr.

CHEV. — "6" SEDAN; EXCEL. COND.; $275. Chev. Dealer, 7541 S. Halsted-st.

CHEVROLET—4 DR. SED., 1930 STYLE; w. whls.; $165. 661 E. 71st. Rad. 7184.

CHEVROLET—1928, 4 DR. SEDAN; GOOD shape. 6430 Stony Island-av.

CHEV.—'28 CPE.; NEW TIRES; BEAUT. cond.; need cash; first $95. Col. 9388.

CHEV.—'29 6 CYL. TR.; 5 GD BALL TRS.; barg., $95. J. J. Wright, 242 W. 55th.

CHEV.—CABRIOLET, DRIVEN 1,700 MI.; unusual equip.; barg. 5244 Broadway.

CHEVROLET—1929 COUPE; A PERFECT car for only $175. 6111 Broadway.

CHEVROLET—'30 SPT. COUPE; IN STOR. 14 mos.; cheap. 6321 Broadway, 3d floor.

CHEV. 1929—4 DR. SED.; MUST SAC.; PRI. party. A1 cond. 329 S. Irving. West 1795.

CHEV.—'29 COUPE; EXC. COND.; GD. tires; $165; tms. to suit. 6905 S. State.

CHEVROLET—LATEST '31 COACH; ALmost new; fully equ.; pri.; $295. Ked. 7753.

CHEVROLET—4 DR. SED. LATE '30; ORIG. paint; mtr. perf.; $295. 9220 S. Ashland.

CHEV.—'31 SPECIAL SEDAN; LIKE NEW; must sell. $385. Terms. Briargate 0915.

CHEV. — '31 DE LUXE SED., NEW TIRES. spt.lt., trk.; $425; tms. 8618 Commercial.

CHEVROLET—'29 CPE. OR COACH; BEST offer. $40 dn., trd. 7319 S. Halsted.

CHEVROLET—COACH, 1927. GOOD SHAPE. W. Adams, 4830 N. Rockwell.

AUTOMOBILES FOR SALE.

PACKARD NEW CAR and Used Car Departments OPEN Sundays and Evenings

PACKARD—8, 1930 model 726 Sedan; 4 speed synchro-mesh transmission; special gray finish; tires like new; 6 wheels, 6 tires; guaranteed.........$1,195

PACKARD — 8, 1930 model 740 Convertible Coupe; reconditioned and guaranteed; finish like new......... 1,650

PACKARD—8, 1930 model 733 Convertible Coupe; rumble seat; original black finish, chromium; 4 speed synchro-mesh transmission; renewed and guaranteed 1,195

PACKARD—8, 1929 model 633 Club Sedan; paint, upholstery, details all A1; almost new tires; guaranteed.. 900

PACKARD—8, 1929 model 633 7 pass. De Luxe Sedan; 6 wheels, etc.; new car appearance; guaranteed mech.... 895

PACKARD—8, 1929 model 626 5 pass. Sedan; wonderful coach and mechanical condition; new tires; guar...... 850

PACKARD—8, 1929 model 640 7 p. Sedan-Limousine De Luxe; 6 wheels; A1 tires; elegant appearance; excellent mechanical condition......... 795

PACKARD—8, 1931 model 826 5 p. Sedan; new car appearance; dark green finish; guaranteed.......... 1,450

PACKARD—8, 1931 model 833 7 pass. Sedan; new car condition; blue finish; low mileage; guaranteed...... 1,495

PACKARD—6, 1928 model 526 Sedan; elegant condition; paint like new; first class mechanically; fully equip. 550

CHRYSLER—1929 model 75 5 p. Sedan; dark blue finish; like new in appearance; tires excellent.......... 450

CADILLAC—341, 8, 1928 Town Sedan; good condition every way; 5 new white wall tires; good value at 750

STUTZ—1930 Convertible Phaeton Sedan; brand new tires; 6 w. w.; excellent mechanically; fully equipped 800

HUPMOBILE—8 cyl. 1931 5 pass. Sedan; larger, more luxurious type; new car appearance; low mileage; no wear on tires. Bargain......... 850

18 MONTHS TO PAY for Reconditioned Packards.

PACKARD MOTOR CAR CO.
OF CHICAGO.
2357 S. MICHIGAN-AV.
Phone Calumet 7400.

CHEVROLET—1931 CABRIOLET; 6 W. W.; side mounts with grills in each wheel, including radiator grill, trunk and trunk rack; special head and fender lights that cost $140; high compression head; 2 carburetors, down draft; 2 tone Trico double adjustment blast horn; Boyle valves inlet, Thompson valve exhaust; Linite rods; aluminum pistons; Delco-Remy ignition; 130 mile speedometer; Packard muffler and cutout. This car geared up to travel 100 miles an hour. Original price $1,460. Must sell today.
HARRIS & RODGERS, INC.,
2211 S. MICHIGAN-AV.

CHEVROLET—'31 DE LUXE SED., DRIVEN less than 4,000 miles; maroon duco, 6 wire wheels, side mounts, etc. $425. LINCOLN PARK BUICK, 2825 N. Halsted.

CHRYSLER — 1930 MODEL 77 4 DR., 5 pass. de luxe sedan, 6 wire whls., fender wells, looks and runs like brand new. Fully eqpd., $695. Terms. Did you ever buy a car from a real Finance Co.? G. M. S. Finance Co., 2739 W. Madison-st. Alw. open.

CHRYSLER—1932 DE LUXE 8, 5 PASS. Sedan; 6 w. whls., fend. wells, trunk; 30 days old; dr. 1,200 mi. Orig. cost $1,896. Reposs. Will sell for bal. mtg., $895; tms. G. N. C. FINANCE CO., 3939 Washington.

CHRYSLER—LATEST 1929 5 PASS. SEdan, model 75; driven carefully; like new throughout; new tires; wire wheels; equipped; 90 DAY GUAR.; real barg., $375, tms. 4635 W. MADISON-ST.

Chrysler 8 '31 Cpe. Hardly run. $795. Well. 7802.

CHRYSLER—1931 8 CYL. CPE.; RUMBLE seat; driven actually 3,000 mi.; white wall tires; fully eqpd.; will sell for bal. due, $845. Tom O'Rourke, 2433 S. Michigan.

CHRYSLER—'31 8 CYL. SEDAN; 7 MOS. old; excel. cond.; ½ the new price; a barg. you should not miss; $865. Stony Island Mot. Co., Graham Deal., 7340 Stony Island.

CHRYSLER—DE LUXE 8 SPT. PHAETON, side mounts, tonneau deck in rear; low mileage; exc. cond.; $2,300 car; will sac. for best cash offer. Call Reg. 1890.

CHRYSLER—1931 CONV. COUPE.......$445
LOGAN SQUARE BUICK CO.,
2468 MILWAUKEE-AV. SPAUL. 6063.

CHRYSLER—1931 COUPE; RUMBLE SEAT; wire wheels; has never left the boulevards; a bargain. 1210 E. 63d-st. Plaza 3400.

CHRYSLER — 1931 8 CYLINDER SPORT road.; 6 wire wheels, side mounts; $895. 6056 Cottage Grove. Fairfax 1426.

CHRYSLER—FINER 70 4 P COUPE; EXcel. cond.; $185. 7340 Stony Island-av.

CORD—CONVERTIBLE COUPE. Driven only 15,000 miles. Will sacrifice for $1,095.
JAMES LEVY MOTOR CO.,
23d and Michigan. Cal. 4626.

CORD—1930 DE LUXE SEDAN; 6 WIRE W. White wall ties; side mts............$995
LOGAN SQUARE BUICK CO.,
2468 MILWAUKEE-AV. SPAUL. 6063.

DE SOTO—'32 STR. "8" DE LUXE SEDAN; wire whls., many extras; a beauty; will pass for new; orig. cost $1,375; reposs.; bal. mtg. $645. Guaranteed. Terms, trade. G. N. C. FINANCE CO., 3939 WASHINGTON.

DODGE—8 CYL. 1931 DE LUXE SPT. CPE. 6 W. W., side mts., etc.................$745
LOGAN SQUARE BUICK CO.,
2468 MILWAUKEE-AV. SPAUL. 6063.

DODGE—"6" LATEST 1930, 5 PASS. SEdan, model "D. D."; driven carefully a few thousand miles; prac. new; fully equip.; 90 DAY GUARANTEE; real barg., $395; tms. 4635 W. MADISON-ST.

DODGE—EARLY '28 SEDAN, LIKE NEW; $85; barg.; $35 dn. 7022 S. Wabash, 2d.

DODGE—LATE VICT. SED., LIKE NEW; $75 dn.; rare barg. 6749 S. Perry. Went. 4748.

DODGE—SENIOR 6 SEDAN; A-1 COND., $185. J. J. Wright Motor Co., 242 W. 55th.

DODGE—6 SEDAN; MUST SACRIFICE; $185 cash; private. FOX, 1832 S. Troy.

DURANT—1930 6 CYL. 4 DOOR CUSTOM De Luxe Sedan; 6 w. w.; low mileage; original price $1,250; our price, $250. 90 day guarantee. 10 days' driving trial.
HARRIS & RODGERS, INC.,
2211 S. Michigan. Best Terms in Chicago.

ESSEX—1932 SEDAN; ONE MONTH OLD; de luxe finish, Burma brown; can't make payments; must sell. University 7561.

ESSEX—COUPE; RUMBLE SEAT; LATE; first class cond.; A-1 tires; guar.; $185. 2451 Michigan-av. Mich. 2000.

ESSEX—1930 2 DOOR SEDAN; A1 CONDItion, $195; terms. 2810 W. MADISON.

ESSEX—SPEEDSTER; 2 PASS.; YELLOW torpedo body, $65. 1420 N. Clark.

ESSEX—LATE 4 DR. SEDAN; OUTSTANDing value, $135. 1107 N. Clark-st.

ESSEX—4 DR. SED.; '29; LIKE NEW; must sell; $125. Ph. Grovehill 0455.

ESSEX—LATE COUPE, LIKE NEW; RUMble seat; $35 dn. 6749 S. Perry. Went. 4748.

FORD—TOWN SED.; GENUINE LATE '31. Driven 4,000 mi.; silk mohair upholstering; $295. 661 E. 71st. Rad. 7184.

FORD—COUPES, 1930, WHILE THEY LAST Your choice $250. Terms. L. MARKLE, 2309-11 S. Michigan-av. Open Sunday.

FORDS—15 FORDORS, SEDANS AND CPES All like new, $150 and up. Terms or trade. Lawder Bros., 6900 Vincennes-av.

FORD—LATE 1931 TUDOR; CAN'T TELL from brand new; $75 down; balance $20 per month. 6749 S. Perry, 1st. Went. 4748.

FORD—TUDOR; LATE 1929; BEAUTIFUL black finish. Driven 10,000 mi.; splendid cond.; $125. 661 E. 71st. Rad. 7184.

FORD—'29 RDSTR., LIKE NEW; RUM. ST.; $135; $35 dn.; barg. 6749 Perry. Went. 4748.

FORD—1930 TOWN SEDAN; PERFECT; $295. Glenlake Motors, 6111 Broadway.

FORD—1930 SPORT COUPE, $225. 4711 Lincoln-av.

FORD—1931 CABRIOLET; SIDE MTS., trunk, spotlite; $350. 6111 Broadway.

FORD—TUDOR '31; ORIG. PAINT; LIKE new; mtr. perf.; $295. 9220 S. Ashland.

FORD—1931 VICTORIA COUPE; MANY EXtras; $365. L. Soule. Kenwood 5919.

FORD—TUDOR 1931; LIKE NEW; BARG.; need cash. 8748 Wabash. Tri. 7203.

FORD—1930 COUPE; RUMBLE SEAT; A-1 condition, $255; terms. 1111 N. Clark-st.

FORD—TUDOR, 1930, A-1 COND. A. Ahlquist, 4830 N. Rockwell.

FORD—CPE. LATE '31; NEW CAR IN every way; $285; tms. 9220 S. Ashland-av

FORD—1929 DE LUXE 4 DR. SED., FEND. mts., trunk.; perf., $185. 3433 Madison.

FORD — TUDOR, LATE '30, A-1 COND., $215; must go today. 3039 Sheffield-av.

FORD—TUDOR, '31; LIKE NEW. SEE ANY time. 7060 Glenwood. Rog. Pk. 1333.

FORDS—25 MODEL "A." $75 UP. Don Hulbert, Auth. Dlr., 5310 Division-st.

FORD—1930 5 PASS. SEDAN; SPLENDID value, $245; terms. 1107 N. Clark-st.

FORD—COUPE, 1930, LIKE NEW; MUST sell. 3453 S. Morgan. Boulevard 2510.

FORD—LATEST '30 TUDOR; GOOD COND.; mot. No. 3511182; $195. 6905 S. State.

FORD—'29 RDSTR., $115. $5 DOWN, $3 week. Crawford 1070.

FORD—LATEST TUDOR; BEST OFFER. $50 dwn., will trade. 7319 S. Halsted.

FORD—LATE '30 RDSTR., $195; RUMBLE seat; $50 dn.; trd. 7319 S. Halsted.

FORD—'29 TOWN SEDAN; 6 wr. w.; Karikeen tnk.; $185. J. J. Wright, 242 W. 55th.

FORD—COUPE, LATE 1931; ELEGANT condition, $295. Ph. Cicero 3303.

FORD—'29 TUDOR; A1 COND.; ONLY $125. Mid-City Chev. Co., 1147 W. Jackson-blvd.

FORD—1930 COUPE; PRICED TO SELL AT once, $225. Chev. Dealer, 7541 S. Halsted.

AUTOMOBILES FOR SALE.

FITZPATRICK

THE HOUSE OF REAL BARGAINS.
250 CARS
Must Be Sold at Once.

1930 Packard Phaeton, Big 8 Custom..$1,075
1930 Packard 7-26 Sedan, de luxe.... 895
1930 Cord Sedan, Conv. De Luxe...... 875
1929 Packard "8" Sport Phaeton...... 775
1929 Lincoln Coupe, 2 or 4 pass...... 775
1931 Chrysler Coupe, "8" De L.; rumb 745
1929 Chrysler "80" Coupe; 2 p.; radio 695
1931 Hupmobile "8" Sedan; side mts. 695
1929 Packard Coupe, 2 pass.; rumble.. 645
1931 Hupmobile "6" Sedan; side mts.. 545
1930 Auburn Coupe, "125"; rumble.. 545
1929 Buick "51" Br'ham; almost new 495
1930 Dodge Sedan, Senior 6 De Luxe.. 495
1929 Cadillac 341 Sedan, 7 pass...... 495
1930 Oldsmobile Sedan; side mounts.. 445
1931 Marmon R Sedan; side mounts.. 445
1930 Auburn "125" Brough.; side mts. 395
1929 Buick Coupe, 5 pass. "58" Mast. 395
1929 Buick Sedan, Master, 4 door.... 395
1929 Chrysler Coupe; rumble seat...... 395
1928 La Salle Sedan; side mounts.... 395
1928 Pierce-Arrow "81" Coupe, 4 p. 395
1931 Chevrolet Coupe; side mounts.... 395
1929 Chrysler 75 Sedan, De Luxe.... 365
1930 Hudson Coupe, 2 pass.; s. mts.. 345
1929 Hupmobile Coupe, 4 pass........ 345
1929 Buick Coupe, 2 pass.; rumble.. 345
1930 Nash Coupe; Spec. 6; rumble.. 345
1930 Studebaker Coupe, 2 pass.; rumb. 345
1930 Hudson "6" Sedan; like new.... 345
1930 Oldsmobile Coupe, 2 pass; only 325
1930 Auburn "8" Sedan; side mounts 295
1930 Graham Sedan; side mounts..... 295
1930 De Soto Coupe, 2 pass.; rumble 295
1930 Nash Stand. 6 Sedan, De Luxe.. 295
1930 Graham Coach; like new........ 295
1929 Stutz Coupe, 4 pass.; side mts.. 295
1930 Auburn "6" Sedan, 4 door...... 295
1930 Whippet "6" Sedan; trunk........ 295
1928 Buick Standard Sedan 245
1929 Hudson Coupe, 2 pass.; rumble 245
1930 Graham-Paige Coupe, 4 pass.... 245
1930 Ford Coupe with radio.......... 245
1930 Pontiac Coupe, 2 pass.; rumble 245
1930 Pontiac Coach; Big 6........... 225
1929 Dodge Sedan, Victory 6, De Luxe 195
1930 Plymouth Coupe, 2 pass.; rumb. 195
1929 Auburn Sedan; side mounts.... 195
1928 Chrysler 72 Sedan; only......... 195
1930 Chevrolet Roadster; rumble 195
1930 De Soto Roadster "6"; rumble.. 195
1930 Essex Coupe, 2 pass.; rumble.. 195
1930 Plymouth Coach; for only...... 195
1929 Hudson Sedan; like new 195
1930 Whippet 4 Sedan; only 175
1928 Nash Coupe, Stand., 2 pass.... 165
1928 Studebaker Sedan, Commander... 165
1930 Essex Coach, Challenger 145
1929 Graham-Paige 610 Sedan 125

'27 Buick Sed.....	$95	'28 Chev. Coach..	$85
'28 Chandler Sed..	95	'25 Lincoln Sed....	85
'28 Oakland Cch..	95	'27 Olds Sedan	85
'28 Pontiac Cch..	95	'28 Chev. Roadstr.	65
'26 Packard Sed..	95	'29 Essex Coach..	65
'29 Essex Coupe...	95	'27 Nash Sedan...	65
'27 Hupp. Coupe..	95	'27 Chev. Sedan...	65
'29 Essex Sedan...	85	'27 Chrysler Cch..	65
'26 Hupp. Sedan...	65	'26 Nash Sedan...	45

65 OTHER CARS FROM $65 TO $95.
FITZPATRICK'S,
6555 COTTAGE GROVE.
ALWAYS OPEN. TERMS OR TRADE.

Fords—Chevrolets

500 GUARANTEED CARS, REDUCED 35%. $20 CASH, bal. easy. No endorsers. '29-'31 Models, $75 up. '27-'28, $25 up.

'32 State License Furnished.

All makes cars taken as down payment. Call at our Main Salesroom. Always open. See our cars. Get our prices and terms. LEVY'S AUTO AND FINANCE CO.,
724 Milwaukee, cr. Carpenter

FORDS—20—FORDS

Satisfactaion guaranteed or your money back
NO ENDORSERS REQUIRED.
Late 1930's, $250; $65 down, $5 week.
Late 1931's, $350; $85 down, $6 week.
$100 to $150 allowance '28-'29 Ford cars.
All makes taken on down payment.
LITSINGER, 925 W. Jackson. Alw. open.
OVER 35,000 SATISFIED OWNERS.

FORD—1931 PHAETON; 6 W. W.; $295. TRADED IN ON

DUAL RATIO
AUBURN CHICAGO CO.,
2401 S. Michigan Michigan 1200

FORDS.	FORDS.	FORDS.
1931 Tudor	....	$295
1931 Victoria	....	365
1928 Tudor	....	125
1929 Coupe	....	75

35 OTHERS $25 AND UP.
RAY TENNES, 2451 N. Sacramento-blvd. AUTHORIZED DEALER.

FORD—1930 TUDOR; SPECIAL........$235
Ford, 1931 Tudor; 5,000 miles..$100 down
Ford, 1931 Coupe; rumble seat..$100 down
Ford, 1930 Rdstr.; special whls., $75 down
Ford, 1930 Town Sed.; trunk, etc. $95 down
GLENN E. HOLMES, Inc., 30 East Lake-st.

FORD—1930 TUDOR; BEAUT. CONDITION. Mech. perf; 10 days' driving trial; $235.
HARRIS & RODGERS, INC.,
2211 S. Michigan. Best Terms in Chicago.

FORDS—IN ORDER TO MAKE ROOM FOR the new Ford Eight, we are sacrificing all used cars now on hand; act quick. NELSEN-HIRSCHBERG [Auth. Ford Dealer]. 5133 Irving Park-blvd.

Late '31 Ford Sport Coupe.

Like new, 6 wire wheels, rumble seat, spotlight; $335; small down payment; trade. Van Buren 4215.

FORD—1931 TUDOR, $295. RUN 1,600 mi. Has new appear. from start to finish. $20 to 1-3 down. New car written guar. MARTIN J. KELLY. 4445 W. MADISON.

FORD—1931 TOWN SEDAN, $395. SLANTing windshield, side mounts, much extra equipment; new car guar. $20 to 1-3 down. MARTIN J. KELLY. 4445 W. MADISON.

FORD 1931 TUDOR, $275.

Also 1930 Std. Coupe, perfect, $225. Terms. Guar. 3554 Montrose-av. Key. 3800.

FORD—1931 TUDOR; PRACT. NEW, $295; newest 1931 town sedan, $200 ext.; save 50%; $20 dn; new guar. 2751 W. Madison.

FORD—1931 SPT. COUPE; RUMBLE SEAT; like new; wire whls., heater, Motorola radio; $350 terms. Sampson, 3845 W. Madison.

FORD—1930 STANDARD COUPE; LOOKS and runs like new; $285. Terms. Hesser & Soden. 1234 Morse-av. Briargate 4100.

FORD—1931 DE LUXE COUPE; DRIVEN 4 mos. Like new; $125 down. Community Motors, Inc., 7718 Stony Island. S. Shr. 9060.

FORD—1929 COUPE; A1 CONDITION; SACrifice for quick sale, $135; terms. Charles Lange & Co., 2479 Milwaukee-av.

FRANKLIN—'27 BLACK 4 DR. SED.; NEW tires; in stor. 14 mo.; $200. 3433 Madison.

FRANKLIN—1931 SEDAN, BY OWNER, 6 w. w.; $1,100; consider trade. Briar. 0758.

GRAHAM-PAIGE—LATE '30 SEDAN, MODel 621. Wonderful condition. Sacrifice, $365. Terms, private. ROGERS PK. 9379.

GRAHAM-PAIGE—1929 DE LUXE SED., IN new car condition.........................$325 STUDEBAKER CO., 3822 LAWRENCE-AV.

GRAHAM—1929 SEDAN; 4 DOOR; A CAR you'll be proud to own; only $245. LINCOLN PARK BUICK, 2825 N. Halsted.

GRAHAM—1931 TOWN SEDAN; HEATER, etc.; $395; perfect. 4440 W. MADISON-ST.

GRAHAM—1930 LIGHT 6 SEDAN; NEW cond.; radio; $425; tms. 6130 Cott. Grove.

HUDSON—1929 4 DOOR SEDAN; MOTOR, upholstery, paint, tires 100%. It's the last word in appear. and perform. 10 days' trial; $235.
HARRIS & RODGERS, INC.,
2211 S. Michigan. Best Terms in Chicago.

HUDSON—1931 4 DR., 5 PASS. STR. 8 sedan. Looks and runs like a new car. Sacrifice for $395. Terms, trade. Did you ever buy a car from a real Finance Co.? G. M. S. Finance Co., 2739 W. Madison.

HUDSON—LATEST 1931 5 P. DE LUXE sed.; wire whls., fend. wels, trunk; dr. 1,000 mi.; 30 days old; like new; reposs. Will sell for bal. due on mtge., $395; tms. G. N. C. FINANCE CO., 3939 WASHINGTON.

HUDSON—1929 TOWN SEDAN; BEAU. TAN color with 6 vermilion w. w.; trunk rack, spotlt., Burbank tire cov's; very smart style; perf. cond.; $395. 7340 Stony Isld. But. 1679.

HUDSON—GREAT 8 COACH; LATE MOD.; beau. maroon; trk. to match body; side mt.; chrome cover; looks and runs perf.; $445. Graham Dealer, 7340 Stony Isl'd. But. 1679.

HUDSON—8'S, 2 1931'S.
LIST $1,195. HARDLY RUN.
MY PRICE LOW AS $695.
F-E-L-Z, 1132 DIVERSEY.

HUDSON—1930 SPORT COUPE, LATEST 6 cylinder, rumble seat, fully equipped; $295; guaranteed; terms. 2810 Madison.

HUDSON — 1931 STRAIGHT 8 DE LUXE sedan; $495; used very little; pass for new; guaranteed; terms. 2810 MADISON.

HUDSON—'31 8 CYL. COACH, $395. 2241 S. State. Calumet 2037.

HUDSON—1930 SEDAN, $475. 4711 Lincoln-av.

HUPMOBILE—CENTURY 8 SEDAN. LATE model with 6 wire wheels, side mounts, etc. Here is a car you will be proud to own, for it's in the same condition as when it first left the showroom floor. Reduced to $495; tms. Studebaker Branch, 7605 S. Halsted-st.

HUPMOBILE—"8" LATEST 1929 CUSTOM De Luxe Sedan, driven carefully a few thousand miles; prac. new; 6 wire wheels, fender wells, loads of extras; 90 DAY GUARANTEE; real bargain, $565; terms. 4635 W. MADISON-ST.

HUPMOBILE—LATEST 1931 STRAIGHT 8 de luxe sedan; driven 1,836 miles; practically new; free wheeling; cost $2,175; for quick sale will take $795; guaranteed; terms. Always open. 2810 MADISON.

HUPMOBILE—1931 STR. 8 DE LUXE 5 P. sedan; 6 w. whls., fend. wells, free wheeling; 30 days old; orig. cost $2,180; reposs. Sell for bal. due on mtg., $725; terms. G. N. C. FINANCE, 3939 WASHINGTON.

HUPMOBILE—'30, 4 D., "6" SED., $365. Old folks need cash. 535 S. Gunderson, Oak Park.

HUPMOBILE—1930 SEDAN; A WEALTH OF extras; has 133 h. p. motor; sell for ¼ original cost. 1210 E. 63d-st. Plaza 3400.

HUPMOBILE—EARLY 1931 CUSTOM 6 SEdan; side mounts; sac. $425 or best offer. 2518 Blaine-pl., 2d floor.

HUPMOBILE—SEDAN; "6 OF THE CENtury"; wond. cond., $345. 7541 S. Halsted.

LA SALLES—NEW LOW CUT PRICES.
1931 SEDAN, RADIO, ETC..........$1,375
'30 SED. DE LUXE, HARDLY RUN...$1,085
1930 CONVERTIBLE DE LUXE......$1,085
FULL WARR. HARDLY RUN CARS.
TRADES. F-E-L-Z, 1132 DIVERSEY.

LA SALLE—1931 2 PASS. COUPE, CAN'T tell from new; 6 w. whls.; Delco radio, seat covers. Many extras. A rare buy, $1,425. Terms. L. W. Shanesy & Co., 2821 Sheffield.

LA SALLE—30 TOWN SEDAN BY PRIvate party; bargain. Greenleaf 7079.

LA SALLE—5 PASSENGER 1930 SEDAN; run 12,000 mi.; $1,000. Merrimac 7973.

LA SALLE—1930 SEDAN; PERFECT COND. Need money. Ph. Canal 0786 Mon.

AUTOMOBILES FOR SALE.

KULLBERGER'S EASTER SALE

FREE FREE
Men's Suits, Ladies' Coats
SELECTED AT
THE HUB
[Henry C. Lytton & Sons.]

Given with each
USED CAR
purchased from now until Easter. And each car is
REDUCED 35%

Compare these values!

'32 Plymouth Sedan..............$585
'31 Ford Tudor.................. 345
'30 Buick 57 Sedan.............. 745
'30 Chrysler 77 Sedan........... 725
'30 Pontiac 2 dr. Sedan......... 295
'30 Ford Sport Coupe............ 270
'30 Studebaker Com. Cpe......... 395
'30 Essex Sedan................. 325
'30 Chrysler 66 D-L Cpe......... 475
'30 Chevrolet Coupe............. 295
'30 Hupmobile Cust. 8 Cpe....... 795
'29 Nash 400 2 dr. Sed.......... 295
'29 Stude. Pres. 8 Cabr......... 425
'29 Chrysler 75 Sedan........... 495
'29 Hudson D. L. Sedan.......... 350
'29 Graham-Paige 619 Sed........ 235
'29 Dodge 6 Sedan............... 210
'29 Oldsmobile D. L. Coach...... 385
'29 La Salle D. L. Sedan........ 850
'29 Chevrolet Sedan............. 165

100 LATE POPULAR MODELS, TO SELECT FROM
CONVENIENT TERMS. GOOD TRADES.

Get Your New Car and Suit or Coat TODAY AT
Kullberger-Chrysler
1441 E. 75th-st.

LA SALLE—LATEST 1931, 5 PASS. DE Luxe Sedan, carefully driven a few thousand miles; prac. new; 6 wire wheels; fender wells; loads of extras; 90 DAY GUARANTEE; real bargain, $1,495; terms. 4635 W. MADISON-ST.

LA SALLE—LATE 1931 SEDAN, 5 PASS.; many extras; can't tell from new; its a give away at our price; terms, trade. 4645-46 W. MADISON-ST.

LA SALLE—LATE MODEL TOWN SEDAN; like new; w. w.; painted black; w. w. tires; perf. cond. John Gard, 4651 W. Washington. Man. 8020.

LA SALLE—LATE 1929 7 PASS. SEDAN; fully eqpd.; chauffeur driven; excellent cond.; can be seen at Schmidt's Garage, 2700 Lehman-ct. Diversey 1711.

Lincoln Imperial Sedan.

7 pass. limo., current model; must sell my chauffeur driven car at sacrifice price; $550; recently repainted dark blue. Ph. Mrs. Marienthal, Drexel 3185, 1040 E. 46th, hse.

LINCOLN—1928 SEDAN, 7 PASS., 6 W. W., side mts.; spotlight; heater, etc. Looks and runs like new. Special, $500.
OAK PARK BUICK SALES CO.,
702 MADISON-ST., OAK PARK.

LINCOLN—1929 SEDAN, 24,000 MILES; 1st class throughout; $1,500; no dealers. William J. Bergin, 822 Edgecombe-place. Lake View 7189.

LINCOLN—LE BARON SEDAN, 5 PASS.; beautiful; sacrifice for cash; make offer; may be seen any time Sun. or Mon. Ph. or call P. A. Lehman, Allerton Hotel. Sup. 4200.

LINCOLN—5 PASS. SEDAN, IN GOOD MECH. cond. $250. See this barg. L. W. Shanesy & Co., 2821 Sheffield-av. Always open.

LINCOLN—'29 WILLOUGHBY LIMOUSINE; like new. Side mts.; new tires, etc. Pay bal. due, $475. Terms. 2840 W. Madison.

LINCOLN—LE BARON SEDAN, PERFECT thruout; sacrifi., $275. Kedzie 3604.

LINCOLN—3 WINDOW LA BARON; W. W., sd. mts.; $225. Rav. 8420. 4730 N. Clark.

LINCOLN—5 PASS. SEDAN; EXC. COND. Stewart 5179 after 12 noon Sunday.

MARMON—SPORT SED., 6 WIRE WHEELS, Side mts., trunk, etc.; good condition. Very little mileage. See Mr. Keller. 1716 W. PERSHING-RD. VIR. 0210.

NASH—DE LUXE SEDAN. 1931 MODEL 6-60 that's in such splendid condition no one could tell it from a brand new car. Exceptionally low mileage. Has wire wheels, side mounts, chromium radiator grid, spotlight, trunk rack, etc. A real buy at $695; terms. Studebaker Branch, 7605 S. Halsted-st.

NASH.

This beautiful 5 Pass. 4 Door 1930 Sedan is like new. Buy it today for $425.
NORTHWEST BUICK CO.,
3801 LAWRENCE-AV.

NASH—LATEST '31 7 P. DE LUXE SED. Fully eqpd. Prac. new; 30 days old; dr. 1,500 mi.; orig. cost $2,375; reposs. Will sell bal. due on mtge., $745. 90-day guar. G. N. C. FINANCE CO., 3939 WASHINGTON.

NASH—1931 BIG 8 DE LUXE SPT. COUPE; 6 w. w., 2 fender mounted; used little, almost new; a $2,300 car for bal. of mortgage; $775; terms. 3327 Milwaukee-av.

NASH—BIG 8 SPORT SEDAN, TRUNK, ETC. LIKE BRAND NEW. A $1,950 CAR FOR $695. CALL ZIMMERMAN, 1132 DIVERSEY-BL.

NASH—8, 1931 5 PASS. SEDAN. CAR IS just like new; cost $1,854; sell for balance of mortgage, $775; terms, trade. 3333 W. Madison-st. Always open. Also Sundays.

NASH—SPT. COUPE; LATE MOD.; BEAU. 2 tone brown; 6 straw col. w. w.; trunk rack; appear. and mech. cond. A1; $485. Graham Dealer, 7340 Stony Isl. But. 1679.

NASH—1930 SPORT ROADSTER, RUMBLE seat, 6 wire whls., 100% thruout....$495 STUDEBAKER CO., 3822 LAWRENCE-AV.

NASH—1930 4 DR. BROUGHAM; 1 SHOT oil, twin ignition, etc.; only $395. See this bargain at 4440 W. MADISON-ST.

NASH—1930 STANDARD 6 SEDAN, $295; fully equipped, guaranteed; terms. ALWAYS OPEN. 2810 MADISON.

NASH—8 SEDAN, 1932; PASS FOR NEW; $400 cash; small bal. mo. Edge. 4780.

NASH—'29 SEDAN, $225 CASH. SAGInaw 0678.

NASH—'30, 4 DR SED., $295; STUDENT needs tuition; 8,500 mi. 1935 S. Turner.

NASH—LATE '30 CUS. BLT. 8; S. P. GLASS $800. J. Kadlec, 2018 S. Allport-st.

OAKLAND—'29 ALL-AM. 6 CYL. SED.; 6 w. w., trunk rack; has had extrem. gd. care; class A cond.; $365. Stony Island Motor Co., Graham Deal., 7340 Stony Isl. But. 1679.

OAKLAND—1931 SEDAN; THE BEST BUY in Chicago; will give new car satisfaction 1210 E. 63D-ST PLAZA 3400.

OAKLAND—'30 COACH; LIKE NEW; $125 down, bal. easy. 6130 Cottage Grove-av.

OLDSMOBILE—1931 CONV. COUPE ..$545 TRADED IN ON

DUAL RATIO
AUBURN CHICAGO CO.,
2401 S. Michigan. Michigan 1200.

OLDSMOBILE.

Don't buy any car until you have seen our special 5 pass. De Luxe Sedan at $575.
NORTHWEST BUICK CO.,
3801 LAWRENCE-AV.

OLDSMOBILE—'31 5 PASS. DE LUXE SEdan; dr. less than 1,500 miles; wire wheels, many extras; cost $1,260; reposs. Sell for balance due on mtge., $645. Terms. Alw. op. G. N. C. FINANCE, 3939 WASHINGTON.

OLDSMOBILE—PATRICIAN SEDAN, 1930. New tires, excel. finish. A1 mech., trunk $435, tms. L. MARKLE, 2309-11 S. Michigan.

OLDSMOBILE—1930 4 DR. SEDAN, SIDE mounts, spotlight, heater, etc., $365. 1-3 to $20 down. Garage, 4440 W. MADISON.

OLDSMOBILE—1927 COUPE, NEW TIRES; perf.; need cash, $85. 8224 S. Elizabeth.

PACKARD—1930 7 PASS DE LUXE SEDAN. 6 wire wheels, white wall tires. Paint in jet black, ivory trim. Interior spotless. Mechan. guartd. This car cost $4,800 new. Now at a sacrifice price of $1,600.

Many other Packards in all models, ranging in price from $150 up, to choose from.

JOHN S. JACKSON, PACKARD DEALER, 7320 STONY ISLAND. PLAZA 2000.

PACKARD—6 CONVERTIBLE COUPE 5-26. A smart 2 pass. de luxe model with rumble seat that presents the appearance of new. Attractively finished robin egg blue with Burback top, leather upholstery, 6 wheels and side mountaings, etc. Mechanically 100%. Cannot be duplicated at our price of $475. L. MARKLE, 2309-11 S. Mich.

PACKARDS.

5 PASS. SEDAN. 7 PASS. SEDAN. Both De Luxe models and look like new. YOUR CHOICE $525. L. W. SHANESY & CO., 2821 Sheffield-av.

PACKARD—1930 STR. 8 DE LUXE SEDAN. Fender wells, trunk, heater. Pract. like new. Orig. cost $2,975. Reposs. Sell for bal., $795. Terms, trade. 90 day guarantee. G. N. C. FINANCE CO., 3939 Washington.

PACKARD—1930 SED.; NEED $150 CASH and you can take over my small notes with finance co.; my car is like new; you won't be disappointed. Call Mrs. Adler. Hyde Park 2481. Add. 1105 Hyde Pk., Apt. 2.

PACKARD—1930 SPT. CONVERTIBLE CPE. Fender wells, trunk, spot., heater; beautiful battleship gray; driv. very little; repos. Sell for bal on mtg., $785. G. N. C. FINANCE CO., 3939 WASHINGTON.

PACKARD—SEDAN, 1927, DUCOED LAST week, good tires, must sell $275 or trade for 1931 Chev. or Ford. 4959 Dempster-rd. Phone Niles Center 5.

PACKARD—MUST SACRIFICE; ALMOST new; Mod. 902, De Luxe 1932 7 passenger sedan. Cost $3,279; sell for $2,000 cash. ADDRESS L G 485, TRIBUNE.

PACKARD—1931 RUMBLE SEAT COUPE; A1 cond.; guar.; $1,250 cash; cost $2,600. La Grange 2022 or Crawford 3225.

PACKARD—LATE '27 SED., 7 P. CHAUF. driv.; glass partition; fine cond.; $150, worth dble. 1829 S. Crawford. Craw. 3311.

PACKARD—8 REAL '29 SPORT, ORIGINAL, SIDE MTS., ETC. A $4,200 CAR FOR $650. CALL WELLINGTON 7802.

PACKARD—STRAIGHT 8 SEDAN, PERFECT run. cond.; 6 perf. Cord tires; owner must sell at bargain. Sunnyside 9831.

PACKARD—8 SEDAN, 1930, PERFECT; barg.; cash; priv. party. 6437 W. 28th-st.

AUTOMOBILES FOR SALE.

GRAHAM

Blue Streak Bargains

PONTIAC 1929 4 dr. sedan; first class paint, motor, and upholstery; new tires; guaranteed $325

GRAHAM 6, 612, 1929 4 dr. sedan, 100% condition throughout; fully equipped; reconditioned; guaranteed.$345

DE SOTO 6 cyl. 1930 4 dr. sedan; almost new tires; reconditioned; everything like new; guaranteed $385

HUDSON de luxe 1929 coach; 6 w. w., special paint, trunk; low mileage; reconditioned; guaranteed; only $395

GRAHAM 6 cyl. 97 H. P. Town sedan; 6 w. w., luggage rack; 4 speed transmission; almost new condition mechanically $425

NASH 1930 coach; perfect condition; hot water heater, spotlight; tires like new; guaranteed $465

GRAHAM 1931 Standard 6 sedan; 4 dr.; hardly run; not a scratch anywhere; tires like new; guaranteed.............$495

OAKLAND 8, 1930 coupe; rumble seat; attractive paint; 6 w. w., spotlight; reconditioned; guaranteed $495

GRAHAM 8, 837, 1929 5 P. Coupe; almost new condition; 6 chromium wire wheels; 4 speed; 6 tires; guar.$675

LA SALLE 8 1930 Family sedan; perfect; 6 wheels, 6 tires, spotlight; low mileage; reconditioned; guaranteed..$1,075

BIRD-SYKES CO.,
Est. 1903. Graham-Paige Dist.
2225 S. MICHIGAN-AV.
6401 N. Western-av.
CORNER DEVON-AV.
Calumet 6060. Open Sunday and Eves.

MARMON'S BARGAIN COUNTER

1932 Plymouth Sedan; low mile......$ 550
1931 Marmon 70 Vict. Cpe........... 675
1930 Ford Rdstr.; rumble seat........ 185
1930 Marmon 88, 6 wire wh. Sedan.. 1,000
1930 Marmon 70 Sedan, 6 wire whls. 487
1929 Marmon Mod. 78 8 wire wh. Sed. 585
1929 Oldsmobile Coach, Side mounts 285
1929 Nash Convertible Coupe......... 275
1929 Marmon, 6 wire whl. Sedan...... 285
1930 Plymouth Sedan 285
TERMS. TRADE.
MANY OTHER MAKES.
$50 AND UP.
2420 S. MICHIGAN-AV.
Ph. Calumet 2456. Open eves. and Sun.

PEERLESS—1932 8 CYL. 4 DOOR CUSTOM Sedan; 6 w. w.; just like new; 90 day guar.; 10 days' free driving trial; cost new $1,600; our price, $695. Best terms in Chicago.
HARRIS & RODGERS, INC.,
2211 S. MICHIGAN-AV.

PEERLESS—'32 STR. 8 4 DR. 5 PASS. DE Luxe sedan; free wheeling; dr. very little; 6 wire whls.; original cost $1,975; sacr. for $695; terms, trade. Always open. G. N. C. FINANCE, 3939 WASHINGTON.

PEERLESS—'32, 7 PASS. SEDAN, MUST sacr.; like new; fully equipped; 6 w. w.; free wheeling; $1,500 cash. Fairfax 6237.

PIERCE-ARROW—LATEST 1930, 5 PASS. De Luxe Sedan; 4 speed trans.; driven carefully a few thousand miles; prac. new; 6 wood wheels; fender wells; fully equip.; 90 DAY GUAR.; real barg., $1,295; terms. 4635 W. MADISON-ST.

PIERCE-ARROW—'30 DE LUXE 5 P. SED., spec. hood; 6 w. whls.; hardly soiled; cost $3,985; now $1,085; terms. 914 Diversey.

PIERCE-A.—'29-81 SEDAN; IN STORG. 18 mos.; cheap. 6321 Broadway, 3d floor.

PLYMOUTH—1932 4 DOOR SEDAN, FLOATing Power, free wheeling. The actual miles this car was driven is 146. You can save plenty. Ask Mr. Knight. Tom Harrigan, Inc., 440 Madison-st., Oak Park. Austin 1220.

PLYMOUTH—'32 FLOATING POWER; free whlng.; 4 dr sedan; wire whls.; driv. 2,000 mi.; cost $755 new; sac. $260; tms. 1801 W. 63D-ST., COR. WOOD.

PLYMOUTH—LATE 4 DR. SEDAN; NEW tires, paint, valves ground; it's perf.; $195. 245 MADISON-ST., OAK PK. AUST. 4903.

PLYMOUTH—COUPE, 1932; FLOATING pow.; free wheeling; like new; $350. Dorchester 4051.

PLYMOUTH—'31 4 DR., $365. AMBROSE. 7915 Vernon. Stewart 2166.

PLYMOUTH—4 DR. SED., '31; A-1 COND. 12,000 mi.; $325. Columbus 1125.

PLYMOUTH—'32 SED.; 6 W. WHLS.; MUST sell. 3453 S. Morgan. Boulevard 2510.

PLYMOUTH—'30 4 DR. SED.; GD. PAINT; like new; $225. 7616 Stony Island-av.

PONTIAC—1929 CONV. COUPE, $245. TRADED IN ON

DUAL RATIO
AUBURN CHICAGO CO.,
2401 S. Michigan. Michigan 1200

PONTIAC—1930 SEDAN; JUST LIKE NEW. Mech. perf. Reposs. Sell for balance of mortgage, $295. Terms. Did you ever buy a car from a real Finance Co.? G. M. S. Finance Co., 2739 W. Madison.

Pontiac 1931 Sedan, $465.

Very beautiful late model. Guaranteed. Easy payments. WARNER MOTOR SALES, PONTIAC DEALER, 3637 Southport-av.

PONTIAC—1930 BIG SIX SEDAN. A real beauty for only $395. Terms.
OAK PARK BUICK SALES CO.,
702 MADISON-ST., OAK PARK.

PONTIAC—'31 4 DR. 5 PASS. DE LUXE sedan; almost brand new; wire wheels; orig. cost $975; for quick sale, $550; terms. G. N. C. FINANCE, 3939 WASHINGTON.

PONTIAC—1930 BIG SIX SEDAN; IN NEW car cond. throughout; special, $375. LINCOLN PARK BUICK, 2825 N. Halsted.

PONTIAC—'30 SED.; BLACK WITH STRAW col. trim.; 6 w. w., sidemts., trunk rack; $325 or best offer. 7340 Stony Island-av.

PONTIAC—1930 COACH OR COUPE; EXcel. cond.; good tires; your choice at $295. Garfield Chev. Sales Co., 2 E. 55th-st.

PONTIAC—1929 COACH; VERY CLEAN; $195. 6111 Broadway.

PONTIAC—CUSTOM SED., LIKE NEW; must sell; arr. terms. Sunnyside 4904.

PONTIAC—COUPE, $85; $30 CASH REquired. $3 weekly. University 0720.

PONTIAC—'30 BIG 6 SED.; LITTLE WEAR. Barg. $275. 1829 S. Crawford. Craw. 3311.

PONTIAC—1929 COUPE; VERY GD. COND.; today's spec.; $265. 7340 Stony Island.

REO—ROYALE 8, 1932 DE LUXE SEDAN. Will pass as new; slightly used; full eqpd. 6 wire whls., trunk, heater, many extras. Orig. cost $3,285; a buy at $1,385; terms. G. N. C. FINANCE CO., 3939 Washington.

REO—1930 FLYING CLOUD DE LUXE SPT. coupe; 6 wire wheels, 2 fender mounted; prettiest car in the city, $595; guaranteed; terms. Always open. 2810 MADISON.

REO—REAL 1930 SPORT BROUGHAM. LIKE NEW. OWNER FORCED TO SELL. $585. Call 1132 DIVERSEY.

STEARNS-KNIGHT—SED., $325; LIKE NW. or trade even for '30-'31 Ford. Rock. 8708.

STUDEBAKERS.

'29 President 8 Sed., like new..........$595
'30 Dictator 8 Coach, fine cond........ 525
'30 Dictator 6 Sed., 100% thruout.... 425
Terms. Open eves., Sun. Key. 9240.
STUDEBAKER CO., 3822 LAWRENCE-AV.

STUDEBAKER.

Drive this President "8" State Sedan and convince yourself. Like new in every respect $600
NORTHWEST BUICK CO.,
3801 LAWRENCE-AV.

STUDEBAKER—SIX SEDAN. 1931 REGAL model ducoed a beautiful two tone tan. This car has luxurious upholstery, wire wheels, side mounts, and many extras. Cannot be told from a brand new car. Sweet running motor; $695; tms. Studebaker Branch, 7605 S. Halsted-st.

STUDEBAKER—LATE '31 PRES. 8 DE L. 5 pass. Sedan; 6 w. w., chrome tire covers, radio; run only about 1,460 mi.; car is actually just like new. Guar. perfect. Cost $2,270. Will sell for bal. of mtg., $1,095. Tms., or trade. 3333 W. Madison-st. Al. op.

Studebaker 1930—$345.

Dictator Club Sedan. In storage 11 mos. Pract. new. Orig. cost $1,300. Balance due on storage loan, $345. Rockwell Storage Co., 1301 S. Rockwell-st., Rockwell 5500.

STUDEBAKER—1931 STRAIGHT 8 PRESIdent 5 passenger sedan; free wheeling, 6 wire wheels, 2 fender mounted, 6 white wall tires; cost $2,275 4 months ago, for quick sale will sell for balance of mortgage, $975; guaranteed; terms. 2810 MADISON.

Studebaker '31 5 Pass. Sedan

Driven 2,673 miles. Will pass for new. Practically given away at $485. Terms. 5107 N. CLARK-ST.

STUDEBAKER—PRES. 8, 1930, 5 PASS. sedan; 6 wire wheels; fender wells; equip. Loraine drive; light winter front; trunk; must sacrifice today; $395. HAYDEN, 2826 Madison-st., Apt. 2. Nevada 10133.

STUDEBAKER—1930 DICTATOR 4 DR., 5 pass. sedan. Repossessed. Will sell for balance of mortgage, $295. Terms, trade. Did you ever buy a car from a real Finance Co.? G. M. S. Finance Co., 2739 W. Madison.

STUDEBAKER—LATEST 1929 PRESIDENT "8" 5 pass. sedan; driven carefully; looks and runs like new; fully equip.; 90 DAY GUARANTEE; a real bargain, $375; terms. 4635 W. MADISON-ST.

STUDEBAKER—'31 PRES. 8 BRGM., MOD. 91; only 60 days old; can't be told from new; 6 wire whls., side mts., trunk, htr.; used 2,500 mi.; cost $2,645; now $895; terms. G. N. C. FINANCE CO., 3939 WASHINGTON.

STUDEBAKER — '32 PRESIDENT 8 DE Luxe Sedan; 2,150 miles; 6 wire wheels, radio, spotlight, trunk. Cost $2,475; take $1,065. Trade cheaper car. Arrange terms. Residence, 3846 W. 18th-st.

STUDEBAKER—LATEST 1929 PRES. 8, 4 door sedan; 6 wire whls., side mounts; $295; terms, trade. 1801 W. 63d-st. Alw. op.

STUDEBAKER—CLUB SEDAN; DE LUXE equipment; really fine appearance; bargain. 650 MADISON-ST., OAK PARK.

STUDEBAKER—LATE MOD. SED. LK. NEW throughout. Sac. $400. 1520 N. Halsted-st.

STUDEBAKER—DICT. '28 4 DR. SED.; EX. cond; need cash, $190. 3433 W. Madison.

STUDEBAKER—6, LATE '31 COUPE; FREE whlng.; $145 dn. 6130 Cottage Grove-av.

STUTZ—8 SPT. RDSTR.; '27; EXCELLENT cond.; $175. Seeley 3698.

AUTOMOBILES FOR SALE.

LINCOLN

LINCOLN Sedan. Less than 6 months old and driven only 2,600 miles. Virtually brand new; 6 wire wheels and side mountings, metal tire covers, white wall tires. $3,000.

LINCOLN Convertible Coupe. Finished deep Zurkin brown. Burbank top, 6 wire wheels, side mountings, trunk rack. 6 brake system, etc. Special, $1,350.

MARMON 88 Convert. Coupe, 1931. Driv. 2,500 miles. Like new throughout. Gendarme blue. Burbank top, rumble seat, spring covers. Lorraine spotlight, wire wheels, side mounts, etc. Mech. perfect. $1,150.

HUPMOBILE 8 Sedan. 1931 7 pass. Free wheeling. Like new in every particular. Wire wheels, side mountings and full equipment. Mechanically 100%. $1,250.

FRANKLIN Sport Sedan. 1929 4 door. Wire wheels, excellent tires, trunk on rear. Lorraine spotlight, 4 wheel brakes, leather upholstery. Finish like new. $750.

LINCOLNS—ALL MODELS—$250 UP.
Triangle Automobile Co.,
AUTHORIZED LINCOLN DEALERS.
2237 S. MICHIGAN-AV. CALUMET 7438.
OPEN EVENINGS AND SUNDAYS.

PACKARD

Packard 8 740 Convertible Coupe, 1930 Model; De Luxe, rumble seat; maroon finish; 6 wheels, 6 tires, spotlight, heater; reconditioned and guaranteed..............$1,585

Packard 8 640 Phaeton, 1929 Model; 2 tone Tan finish; tonneau windshield, spotlight, de luxe; 6 wheels and tires; very good condition mechanically $975

Packard 8 De Luxe 626 5 p. Sedan, 1929 Model; motor and chassis reconditioned; guaranteed; tan paint; white wall tires.$875

Hupmobile Century 8 1929 Roadster; 6 wire wheels, rumble seat; good cond...$385

Buick 1928 50 7 p. Sedan, painted blue; fender wells, wood wheels; looks and runs good $300

PACKARD MOTOR CAR CO. OF CHICAGO.
1735 E. Railroad-av., Evanston.
New and Used Car Depts.
Open Sundays and eves.
Greenleaf 7102 or Hollycourt 2121.

LANGE BROS. OFFER:

1930 Nash Std. 6 Sedan..............$325
1930 Chevrolet Business Coupe........ 235
1929 Buick 5 Pass. Master Coupe..... 545
1928 Buick 5 Pass. Master Sedan...... 445
1929 Chrysler 5 Pass. 75 Sedan........ 475
1929 Essex 5 Pass. Sedan............. 215
1928 Buick 5 Pass. Master Sedan...... 325
1927 Hudson Sedan, 5 Pass............ 125
1926 Nash Sedan 95
2635 MILWAUKEE-AV.
PHONE BELMONT 0033.

WHIPPET—98-A 4 DR. SED.; A BEAU. little car; class A; $250. Graham Dealer, 7340 Stony Island. Butterfield 1679.

WILLYS—1932, 6, 4 DOOR SEDAN; 6 W. w.; free wheeling; safety glass; driven 800 mi.; 90 day guar.; 10 days' trial; $595.
HARRIS & RODGERS, INC.,
2211 S. Michigan. Best Terms in Chicago.

WILLYS—6, 1931, 4 DR., 5 PASS. DE LUXE sedan. Only 90 days old. Looks and runs like new. $395; terms, trade. Did you ever buy a car from a real Finance Co.? G. M. S. Finance Co., 2739 W. Madison-st.

WILLYS-KNIGHT—'30 70 B LATE SER. maroon sed.; w. w., side mt.; trunk rack; a wond. car in excel. cond.; $395. Graham Dealer, 7340 Stony Isld.-av. Butter. 1679.

WILLYS-KNIGHT—SEDAN; 1926; EXCELlent shape; at your own price; 1927 Packard 7 pass. sedan. Hyd. Pk. 7986.

WILLS SAINTE CLAIRE — T6, LATEST model 4 dr. sedan; excellent condition; cost $4,200 new; only $145. 2515 Milwaukee.

WILLYS—6 DE LUXE SED., LATEST 1931; driven 2,100 miles; $395; 90 day guar.; terms, trade. Always open. 2810 Madison.

WILLYS—1931 DE LUXE SEDAN, $100 DN. payment. 907 Diversey-pkwy. Bitt. 1610.

AUTOMOBILES WANTED.

WILL BUY ALL LATE MODEL CARS YOU can bring. Highest cash prices. Bring cars, take home cash. Ph. Van Buren 3200. ALWAYS OPEN. 2810 MADISON-ST.

WANTED—LATE PACKARD DE LUXE 8 Club Sedan preferred; must be real bargain for cash; give price and particulars. Write Box 818, La Crosse, Wis.

PACKARD—BIG 8 ROADSTER, 1928 OR later, for cash; no trade; private party. Address L J 333, Tribune.

WANTED—1929 AND 1930 CHEVROLETS for cash. Sedans and Coaches. PHONE BRIARGATE 5665.

3 FORD TOURING CARS FOR CASH AT once; have guaranteed first mtge. for good car. Address H 190, Tribune.

WHEN YOU WANT TO SELL YOUR CAR SEE GLENLAKE MOTOR SALES, 6111 Broadway. Sheldrake 7121.

OWNER HAS BUICK '30-57 AND $200 cash; wants a Buick '31-67. Address H 275, Tribune.

NEED 75 CARS AT ONCE FOR CASH. HIGHEST PRICES IN TOWN PAID. AUTO MART, 4620 W. MADISON.

CARS SOLD FOR OWNERS ON COMMISsion basis; quick action; all makes; all models. Est. 10 yrs. 3333 Fullerton. Open evs.

SALESMAN WILL PAY CASH FOR LOW priced car in A1 shape; must be bargain; no dealer. Ph. Allen, Columbus 8598.

WILL BUY 1930 OR 1931 BUICK OR Willys-Knight from priv. Newcastle 2376.

WANTED 100 LATE MOD. CARS. HIGHEST cash prices paid. 1801 W. 63d. Rep. 9515.

WANTED—USED CARS, LATE MODELS. Cash in 10 min. 5718 BROADWAY.

WTD.—A LATE USED CAR, NOT OVER $300; pay cash. DeVaney, 4144 Milwaukee.

WANT LATE MODEL AUTOMOBILE FOR all cash. Must be a barg. Rockwell 1829.

WANT 1930 CHEVROLET COACH, $200 cash; gd. for long trip. South Shore 2170.

WANTED—LATE MODEL CARS FOR CASH; highest prices paid. 7616 Stony Island-av.

WILL PAY CASH, LOAN MONEY OR SELL your car on comm. 750 Diversey-pkwy.

CARS SOLD FOR OWNERS ON COMMISsion. 640 Milwaukee-av. Hay. 0638.

HAVE $50 CASH FOR GOOD USED CAR. Priv. No agts. Call Spldg. 5003 Sun.

BEST CASH PRICE—USED OR WRECKED autos. Martin Auto Parts, Buck. 5061.

WTD.—USED CAR, 3-4 YRS. OLD; CASH; priv. party. Address H 187, Tribune.

WANTED—'28 CHEVROLET LANDAU OR 4 dr.; cash; priv. party. Whitehall 5869.

WANTED—SMALL CAR, PAY UP TO $200 cash. Address S H 149, Tribune.

AUTOMOBILE LOANS.

CASH

In 10 Minutes—No Delay.
AUTO AND TRUCK LOANS.
$350 TO $10,000
Confidential. No Endorsers.
15 Years at Same Location.

WINTER-HIRSCH

1842 S. MICHIGAN-AV.
CALUMET 4586.
4657 W. MADISON. ESTE. 3243.
7701 S. HALSTED. TRI. 4306.

NEW PLAN

On Auto Loans—Refinancing.
6% INTEREST
REGULAR BANKING RATE
Plus Insurance.

A call at our nearest office will convince you of the advantages of the new A. B. C. confidential service plan.

AUTOMOBILE BONDING CO.
ESTABLISHED 1919.
7850 S. Halsted, 2d fl. Tri. 0807.
4802 N. Western, 2d fl. Rav. 5100.
4734 W. Madison. Aus. 3906.
6528 Cottage Grove. Hyd. 9723.
105 W. Monroe. Ran. 7992.

CASH IN 20 MINUTES—LOWEST RATES. MAJESTIC INVESTMENT CORPORATION, 105 W. MONROE-ST. RANDOLPH 4364.

AUTO CREDITS FOR SALE.

WILL ACCEPT BEST OFFER $250 CREDIT Chrysler 6, $325 Chrys. 8, current '32 models. Address L J 258, Tribune.

$150 CREDIT FOR $100 ON 1932 CHEVROlet. Call Armitage 9149.

$200 CREDIT ON 1932 CHEVROLET, ANY model, $125. Briargate 3225.

NASH—'32 $850 CREDIT AT SUBST. RED. for quick sale; terms. Davis 2615.

$375 CREDIT ON 1932 HUPMOBILE FOR $250. Phone Wellington 5634.

HUPMOBILE CREDIT OF $200; SAC. FOR $150. Atlantic 1000 after Sunday.

$375 CREDIT ON WILLYS-KNIGHT FOR best offer. Pensacola 2054.

ACCEPT BEST OFFER $500 CREDIT, ANY mod. '32 Auburn. Address A C 574, Tribune.

$175 1932 CHEV. CREDIT FOR SALE OR trade, $100. F. Clements. Div. 9088.

$300 OLDS. CREDIT; TRADE FOR SERViceable used car or what? Bel. 4339.

$150 CREDIT ON ANY NEW WILLYS car. Will sell for $75. Saginaw 6344.

MOTOR BUSES FOR SALE.

SEVERAL FAGEOLS AND MACK BUSES, good condition, $750 each; 7 Model W 21 pass. Yellow coaches, very good, at $3,000 each; trade, terms. Rex Finance Corp., 1619 S. State-st. Ph. Cal. 5153 and Cal. 0228.

MOTORCYCLES AND BICYCLES.

HARLEY-DAVIDSON 1929 TWIN CYLINder; sell chp. Chev. Dealer, 1038 N. Clark.

HENDERSON—1928, LIKE NEW, $95; TMS. 3517 W. North-av. Albany 2790.

AUTO TIRES.

NEW U. S. ROYAL 2DS—SAVE UP TO 50%. SERLIN TIRE CO., 1400 S. Michigan-av.

BARTER AND EXCHANGE.

MUST ACT QK. BEFORE I LOSE TRADE. 1 or both at sac. for gd. auto, furn., mdse. or what, equity of $1,265 ea. in 2 lge. beau. imp. W. sub. res. lots, 60x150 ea. Nr. depot. Address L J 158, Tribune.

HIGH GRADE ELECTRIC RADIOLA-VICtrola combination; former cost $300; exchange for Standard electric refrigerator or small baby grand. 1434 N. Ridgeway. Albany 9398.

OFFER CLEAR CHICAGO IMPROVED VAcant, clear farm land. Will consider bldgs. You are about to lose, good autos, or diamonds. Phone Hollycourt 5639.

TRADE — NASH COUPE, TYPEWRITER, check protector, desks, chairs, files, partitions, safe, table, fan. Worth $700. Want summer home, boat or what. Bitt. 3325.

TRADE OR SELL 30 ACRE FRUIT FARM nr. Paw Paw, Mich.; will take late model better grade auto sedan as part payment. Call Crawford 6969.

NEW EXQUISITELY FINISHED MULLINS all metal "Sea Eagle" SHOW BOAT; $485; cost $795; somebody'll save $310. Desmond Metal Boat Sales, 114 E. Superior.

WILL EXCHANGE MY N. W. SIDE WELL located residential prop., clear, for late mod. high class automobile or what have you? Address L J 564, Tribune.

WILL TRADE MY SUMMER HOME LOT located on Chain of Lakes nr. Antioch for an automobile [medium size preferred]. Address L H 332, Tribune.

HAVE $400 CREDIT ON NEW CHRYSLER. Will take bonds, passbooks, script, diamonds, rugs, baby grand piano or what? 836 Wolfram-st. Phone Graceland 0897.

WHAT HAVE YOU TO EXCH. FOR PAINTing and gen. bldg. repairing. Address D 84, Tribune.

WANT A1 LATE LGT. CAR FOR 4 RM. bung. at classy nearby lake; lge. grounds; fruit, etc. Address A E 486, Tribune.

WILL SELL OVERHAULED MODEL T speedster cheap or trade for motorcycle. Phone Austin 2039.

WILL SHARE SML. APT. OR RENT ROOM for what? Also 160 acres and cottage N. Wis. for? Address H 517, Tribune.

$10,000 1ST MTGE. 6% INT. FOR LARGE grain or stock farm. Ill. Must be bargain. Address L H 57, Tribune.

APT. [FURN.] WANTED, N. SIDE, IN exch. for managt. bldg. or other legal wk. by lawyer. Address A E 337, Tribune.

CONTRACTOR TO LAY CEMENT SIDEwalk in exchange for clear Chicago bldg. Lot. Rm. 806-310 S. Michigan. Wab.9180.

WANT FURNITURE, RADIO OR PIANO—Have 50x163 clear west suburban lot; price $1,000. Address A D 497, Tribune.

TRACTOR AND TRAILER WITH HAULING contract; value $2,000. What have you? Address L J 430, Tribune.

ROOMING FLATS—HOUSES, 7 TO 25 RMS., all rented; gd. inc.; for clear vacant or 7 pass. car. Address O 525, Tribune.

$182 EL. RADIO—TRADE FOR PT. TYPEwriter, good trunk, or what have you? Call Sup. 9386, 12 a. m. to 5 p. m.

WTD.—SMALL SED. FOR 2 LOTS, CLEAR. Turtle Lake Country club, Wis. F. Hackett, 6526 N. Ashland-av. Rog. Park 2530.

200 A. ISLE OF PINES CITRUS FRUIT, vegetable land, $30 a. Might tr. bonds, diamonds. Address L J 235, Tribune.

8 ROOM HOUSE IN RIVER FOREST, rented at $125 mo.; equity $8,000; exch. for gas station or what? Euclid 9248.

DECORATOR WANTS 3 RM. FURN. APT. or car in exchange for painting and decorating. Apt. 14, Rad. 8254.

SACR. 40 TO 440 A. CLEAR WIS. FARM. 5 to 60 clear Sarasota, Fla., lots. Want anything of val. Address H 567, Tribune.

HAVE SOUTHERN CALIF. LOT, VALUE $3,000; want Cadillac, La Salle, or Packard sedan, or what? Address L F 302, Tribune.

WILL EXCHANGE $1,000 REALTY BOND, not in default, for automobile. Address A A 62, Tribune.

WANTED—PLUMBING AND DECORATING service in exch. for stove heated apts. on 85th near Halsted. Fairfax 5771.

HSP. RMS., OR RM. EXCH. FOR ANYthing of value. Canal 6475.

DECORATING FOR APT., CAR, TAILOR, washer, or what? Diversey 3480.

WTD.—DECORATING FOR ½ RENT OF $40 modern flat. Tel. Midway 5816.

PAINTING AND DEC., REAS. RATES. EXCH. for uphols. or used car. Nor. 7846.

WILL TAKE RADIO OR RUGS OR BOTH for clear lot, west side. Sheld. 6581.

DENTISTRY EXCHANGE FOR TAILORING or what?. Address L J 188, Tribune.

EXCH. NEW STEAMER TRUNK FOR midget radio. Phone Whi. 4012, Apt. 1206.

BOOKKEEPING—EXCH. FOR COAL, CLOTHing, or what? Address L F 182, Tribune.

3 YR. OLD GRAND PIANO FOR 1930-'31 mod. priced car. Van Buren 9742.

CARPET, LINO. LAYER—EXP., WITH FAM. Exch. work for apt.; A1 ref. Key. 1296.

WILL EXCH. MY $1,000 REAL ESTATE bonds for late mod. car. Dor.10382, Apt.B2.

WILL KEEP SET OF BOOKS FOR USED car. Address D 122, Tribune.

SWAP 1929 FORD SEDAN FOR BABY grand, also upright, for hauling. Reg. 3791.

EXCH. MULTIGRPH., HEALTH LAMP FOR refr., auto, radio or what? Stewart 4702.

GUAR. DENTISTRY FOR LABOR, ANYTH'G of value. Address L E 399, Tribune.

CPL. WILL MGE. APT. BLDG. FOR RT. of apt.; exp.; rel.; furn. bond. Mid.7934.

LADIES' BEAUT. WRIST WATCH, EXCH. man's gold watch. Buckingham 9314.

ELEC. REPRO. PIANO—TAKE WARRANTS, tile roof, clear lot, or ? Berk. 6228.

WHAT HAVE YOU FOR RENT OF 6-7 rm. steam ht. apt. Midway 8769.

TRADE 32° MASONIC RING, ½ CARAT DIAmond, for eq. val. or cash. Rav. 10224.

TRADE $100 NEW AUTO RADIO FOR rug, liv. rm. furn., or what? But. 1881.

COMPLETE GARAGE AND PAINT SHOP equip. Sale or trade. Sheldrake 9036.

EX. RENT OF 2 R. FUR. APT., N.S. WANT car, dia., or? Address A E 499, Tribune.

WILL EXCH. 1ST CLASS DECORATING, for used car or what? Stew. 4742.

DENTISTRY, A-1 TAILORING OR WHAT? Address A X 448, Tribune.

DANCING INSTR. ADULT OR CHILD FOR Ford or what? Address D 97, Tribune.

WILL TAKE AUTOMOBILE FOR CLEAR vacant, 30x125. S. W. Beverly 4423.

10 A. PALM BEACH CTY., FLA. TRUCK farm to trade. Address L B 116, Tribune.

VARIOUS ARTICLES TO EXCHANGE—What have you? Buckingham 9314.

PAINTING IN EXCH. FOR RENT 4 RM. apt. Address H 54, Tribune.

TRADE $250 BLUE WHITE DIAMOND FOR car. 831 Bowen-av. Oakland 3177.

MUSICAL AND DRAMATIC.

EVENING CLASSES.

Piano, 50c; Harmony, 50c; Violin, Vocal, Dramatic, 75c each; Opera Chorus, 50c. Classes are of one hour duration, headed by experienced teachers. Languages, 50c. Sight singing, ear training. Chicago Conservatory, 1117 Kimball bldg. Webster 3835.

Radio Acting and Writing.

Learn how to write and act in fully equipped audition studios under chain broadcast experts. Address H 121, Tribune.

A PHONOGRAPH RECORD

of your voice or favorite instr., $1. Green Recording Studios, 64 E. Jackson. Har. 7066.

ESTAB. CHURCH CHOIR ON WEST SIDE wishes singers; morning serv. only; excel. opp. for training. Address L J 232, Tribune.

THEATRICAL INFORMATION BUREAU. Free advice to begin. and prof. Write 6 E. Lake, or call Dear. 0134. Miss Sullivan.

WANTED—ACCORDION PLAYER WHO CAN sing a little. Standard act. 819 Lyon & Healy Bldg.

TALENT—OPPTY. FOR SPECIAL RADIO programs, inst. vocal, dram.; good amateurs cons.; give ph. Address H 75, Tribune.

AMBITIOUS STUDENTS HELPED. WRITE and tell us your desires. Address A E 491, Tribune.

SPEC. 10 LESS. COURSE TAP, STAGE, ballrm., 10 les. $5; child, adult. 162 N. State, R. 1509. Bring ad.

SONG WRITERS—POEMS, MELODIES, OPportunity. Write C. T., 1616 N. Harding.

PIANO ACCOMP., PT. TIME OR EXCH. for voice, piano lessons. Edge. 8588.

SONG WRITERS! ASTOUNDING OFFER. RAY HIBBELER, D-19, 2104 Keystone-av.

SINGERS—YOUR GREATEST OPPTY. FOR a career. Call immed. 25 E. Jackson,R.712.

NEW SYSTEM OF VOICE TRAINING—NO scale vocalizing. Del. 3290. Miss Meyer.

PRINTING MACHINERY AND SUPPLIES.

1 NO. 2 KELLY PRESS, LEFT AT CARLson Book plant, 4 yrs.' old, price $2,700; 2 Model B Kellys, $900 and $1,300 each; 53 and 65 in. Miehles, Potter proof press, 32 in. Oswego and 40 in. Seybold, Dayton perforator and punch; Mashek form truck, 56 in., 38x50 gravure press, special bargain; pony Miehle, 54 in. Seybold cutter with power back gauge. MAUSS & CO., 536 S. Clark-st. Harrison 3915.

SAVE 20% ON NEW FDRY. TYPE, 6-36 pt. List free. Type rack, 14 blank cases, $15; dbl., $30; dbl. dustproof cab., holds 38 cases [no cases], $20; cap. cases, 50c; wood type rented, sold; quoins, 75c doz.; pr. wood furn. [used], ½-10 picas wide, 10-60 long, 4 each [288 pcs.], $3. Challenge proofpress, 9x27, mtd., $30; stone, 3x5, mtd., $10. RULEX TYPE CO., 549 S. Wells. Wab. 1976.

STEEL ENGRAVED DIES WITH MACHINE for Christmas cards, complete, $50; cost new $800; new leads and slugs, 13c lb.; double rack stands, $4; 7x12 press, $22; lead cutters, $3-$4. Open Sun. 3354 W. Harrison.

HAND PRESSES — $8-$35; CUTTERS, stitchers, $25 up; new type, spaces and quads, 30c lb. 1119 S. St. Louis. Op. Sun.

WTD—30X36 IN. POWER PAPER CUTTER, auto clamp; must be in good cond. State make and price. Address H 135, Tribune.

BARGAINS IN USED PRINTERS' EQUIPment; E. Z. time payments. Chicago Printers Machine Works, 609 W. Lake-st.

WANTED — EYELETING MACHINE. Address L J 539, Tribune.

10X15, OPEN 10X15 MILLER, 14X22 COLT, 44 inch cutter aut. clamp. Irv. 6289.

10X15 GORDON PRESS, MOTOR, CABINET stone, etc., $100. Phone Bruns. 9756.

GORDON PRESS, $65; 8X12, 10X15, 11X17. Auto. multicolor, etc. 1679 Milwaukee-av.

WTD.—8X12 PRESS OR VICT. MULTICOLor Cable type. Cedarcrest 0800.

SELLING SHOP, 10X15, 12X18 H. D. PRESS, type. A B C, 510 N. Dearborn. Sup. 8159.

Birds.

READ!—HEED!—AND SAVE! According to times and conditions MRS. BUSKEE'S BIRD SHOP OFFERS Another special for Sunday, Monday $3.50—SINGING CANARIES—$3.50 GREATEST SELECTION OF FINEST WARBLERS, CHOPPERS, HARZ, ROLLERS Singers with loud, medium and soft toned voices. All singers are clean full plumaged, strong, healthy American bred male birds, 1 yr. old in their full trained song now, your choise $3.50. MATING FEMALES, 85C. FINE STOCK. 1013 NORTH CALIFORNIA-AV. BIRD SEED, 8c lb.; cuttlebone, 1c; bird cups, 5c; nest, 5c; nesting, 5c; Kaempfer bird seed, 18c; Birdolene, 16c; bird highball, 5c; bird grit, 5c pkg.; bird gravel, 5c pkg.; Magic, large can, 15c; smaller size, 8c; enameled sanitary breeding cages, including cups, nest, nesting, 70c. Fancy cages, all colors, complete, 70c. 1013 NORTH CALIFORNIA-AV.

PIGEONS, 600 KINGS, CARNEAUX, MOUdains and Fancies. Brody, Dixie Highway, Homewood, Ill. Phone 322-J.

HOME RAISED CANARIES, 5 PR. BREEDer, 46 canaries, mostly males, and 14 cages. No reas. offer refused. 2653 W. 24th-pl.

BIRDS, PARROTS, RABBITS, G. PIGS, Cocker Sp., Spitz, Bull Ter. 946 W. 63d.

500 VARIETIES OF REAL FANCY PIGeons. 125 S. 13th-av., Maywood, Ill.

HOME RAISED SINGERS, $3; FEMALES; also bluejays. 2326 S. Sacramento-av.

FOR SALE—FANCY AND UTILITY PIGeons. 2039 W. 13th-st.

WTD. TO BUY DOMESTIC CANARIES—State quant., pri. Address L J 236, Tribune.

FEMALES, 79C; MALES, $2.95. 3802 W. North-av.

Dogs.

ANN'S KENNEL

On Waukegan-rd. ¼ mile N. of Dempster-st. Largest selection of puppies and grown dogs in middle west. BEAUTIFUL LITTER OF TOY BULLS. Scotties, Chows, Wires, Bostons, Cockers, $10 up; fox, bull terr., collie, police, $3 up; spitz, $4; Samoyedes, ped. bull terriers, huskies, springers, elkhounds, toy fox terr., $6 up; mixed pups, $1; gr. Samoyedes, Bostons, wires, Irish terr., Highland terr., Can. shepherds, French bull, Eng. fox, blue chow, cheap; watchdogs, $3 up. Beau. gr. ped. Dobermann, cheap; good home. ALWAYS OPEN. MORTON GROVE 1693.

2413 W. NORTH-AV.

Shepherds, $3; collies, $5; police pups, $5; white spitz, $5 up; fox ter., $5; Bostons, $10; St. Bernards, wire haired fox ter., English bulls, black Scotties, Sealyhams, Irish ters., Pomeranians and many others. DOGS CAN BE PURCHASED DIRECT FROM OUR BREEDING KENNELS IF DESIRED. WHEELING KENNELS, WHEELING, ILL., ON MILWAUKEE-AV., ½ MI. S. OF WHEELING, OPP. DAM NO. 1.

6419 COTTAGE GROVE

800 PUPPIES. DOGS ALL BREEDS.

Wire Haired	$10 up	Eng. Fox Terr.	$6 up
Pekingese	$15	Spitz, white	$4 up
Cocker Spaniels	$10	Boston Bull	$10 up
Chows	$15	Police Puppies	$3 up
Scotty	$15	Collie Sheph	$3
St. Bernards	$12	Fox Bull Terr	$3

WE BUY AND SELL. HYDE PARK 9862. OPEN TILL 10 P. M. AND SUNDAYS.

6705 S. Halsted – Nor. 8698.

1,000—WHITE EASTER BUNNIES—1,000. SELLING OUT 500 DOGS AND PUPS. Chows, Wires, Pekes, Cockers, Airedales, Collies, Bostons, Setters, Fox and Bull Ter., Spitz, Police; 50 Watchdogs, $5 up. Open 10 p. m.

5631 S. ASHLAND-AV.

PHONE GROVEHILL 3241. Sheps, Collies, Huskies, Toy, Fox Terrs., St. Bernards, Scotties, Bostons, Bull Terrs., Pekes, Wires, mixed pups. Many other breeds. WE BUY AND SELL.

WIRE FOX TERRIERS—SOMETHING BETter. Those looking for a wire much above average, bred in the purple, call at 1702 S. Green Bay-rd. or phone Highland Park 3963. High clas winners bearing the Barry prefix have been sent to the four quarters of the globe. $50 up.

BARGAINS EXTRAORDINARY—THE FAmous collection of German Shepherds [police dogs], Harlequins, Great Danes, adults and pups; owned by Henry L. Kane, being SOLD OUT at a fraction of their cost. 7418 Higgins-rd., west of Harlem-av.

WANTED—2,000 DOGS TO ENTER 31ST annual Chicago Kennel club all breed show, 1st Regiment Armory, March 25-27. Premim list at 5 N. Wabash. Phone Sta. 7775.

8108 ADDISON, NR. HARLEM; QUICK sale puppies comb.; Dobermann ear print, $12. Bostons, airedales, wires, $10; bull terr., coll., shep., toy fox, $5; wat. dogs, $3.

COLLIE PUPS, CHOWS, TOY FOX TERterrs., airedales. Smithy's Barbecue, Archer-av. and McCarthy-rd., Lemont, Ill., Rte. 4A.

AT STUD—DACHSHUNG, 1ST PRIZE WINner at recent show; reasonable. E. Erfurth, 2841 N. Whipple-st. Belmont 8091.

RARE OPPORTUNITY — PED. POINTER puppies from field trial and show winners. Albany 6557, 2315 N. Spaulding.

WIRE HAIRED FOX TERRIERS—RIBBON winning stock. John Huss, 5043 Berenice, Palisade 6249.

LOOK—BIG SALE—1307 N. CLARK; HIGH class wires, Pekes, collies, bulls, springers, police, Spitz, fox. Many others.

COCKER SPANIEL PUPS — BEAUTIES; child pals. Ped. Cajar Kennels, 11150 Langley-av.

BLACK, BROWN POMERANIAN PUPS—10 wk.s old. Reas. Sun. 8-6. 1629 W. Erie, Apt. 2.

LORING CHAMPION BREEDING KENNELS. Selection all breeds. Pups, $5-$50. River-rd. blk. no. Irving Pk. Franklin Pk. 2174.

POMERANIAN PUPS—MALE; ORANGE; 4 mos. old. 882 Marshfield-av., 3d fl. front.

PEDIGREED BOSTON TERRIER—9 WKS. old; private party. Capitol 2220.

BOSTON PUPPIES, BEAUTIES, CHEAP; males at stud. 548 N. Albany.

TOY BOSTONS, SCREW TAILS, BAT EARS, housebroken; private. 1610 Jackson-blvd.

TOY BOSTONS, ALSO CHOICE PUPPIES; ped.; reas. 9134 Blackstone. Regent 1787.

PED. COCKER SPANIEL PUPS; ALL COLors; also male at stud. Kildare 5907.

HARLEQUIN GREAT DANE PUPPIES. 1942 S. May-st., 3d flr. Roosevelt 8428.

SCOTTISH PED. PUPS, 3 MOS. OLD, $50 and up. Humboldt 8429.

TOY BLACK AND TAN TERRIER PUPS—Imported stock. 2753 W. Lake, Aldridge.

HOME RAISED FOX TER., SNOW WH. Spitz pups. 14008 S. Western, Blue Isld.

PEDIGREED WIRE HAIRED PUPPIES. 8936 S. Racine. Beverly 8483.

HANDSOME TRAI. MALE DOBERM. PINC., $50; worth dbl. 8108 Addison, nr. Harlem.

PUG PUPPIES, PEDIGREED, $50. MRS. WALLER, Whitehall 5405.

WIRE FOX TERRIER PUPS, PEDIGREED. 64 E. 68th. Ph. G. Hunter, Wentwth.3117.

BOSTONS, 3-7 MO. PED., PERF. MARKED, housebrk.; reas.; priv. party. 6210 Vernon.

CHOWS—IMP. CHAMP. BRED, REG. STOCK. J. P. Mayer, 5129 Sheridan. Edg. 6943.

PEKE PUPPIES, MALE, FEMALE, PARTIcolored, 8 wks.; priv. 4514 Irving Pk.-bl.

POMERANIAN TOYS, REGISTERED. 3453 Catalpa-av. Irving 2667.

GREAT DANES—SHOW STOCK. 39 S. Green-st. Haymarket 7417.

ENGLISH SETTER PUPS, PED. BEAUTIES. Barg. 5642 N. St. Louis. Jun. 7217.

ST. BERNARD PEDIGREED BOSTONS, Spaniels, Spitz. 4864 Milwaukee-av.

BEAUT. YOUNG RED CHOW—MALE; PED. 6001 Navarre. Newcastle 3640.

WANTED—GOOD PUPPIES. PARK VIEW Pet Store, 2216 N. Clark-st. Lincoln 8962.

WTD.—PED. FEMALE BOST., 9 MOS. TO 2½ yrs., $20. Address L E 552, Tribune.

DOBERMAN PINSCHER, MALE, BLACK-tan; trained show dog. Pri. Sup. 9314.

BEAUTIFUL MALE IRISH SETTER PUPS—Reasonably priced. Forest 827.

PEDIGREED GERMAN POLICE DOGS—2563 Montrose-av.

PRIV. OWNER WILL SELL 2 THOROUGHbred Ger. police pups, $10. New. 1551.

Poultry.

UNITED STATES CHICKS ARE VIGOROUS, fast growing stock from individually inspected breeding flocks rich in heavy laying strains. Immense facilities; rock bottom prices on high quality chicks. Leghorns, $7.70 per 100; Barred and Wh. Rocks, Reds, Orpingtons, Wyandottes, $8.70 per 100. Special matings, 1c more per chick. Assorted heavy, $5.95; light, $4.95. Open day and night. Custom hatching, 2c per egg. Order NOW. Early chicks lay early, high priced eggs. Call or phone Chicago Heights 2208 Chicago-rd., phone 3554; Joliet, 502 N. Collins, phone 2-8454; Aurora, 919 W. Lake, phone 5609; Rockford, 331 Cedar, phone Main 1626, or write United States Hatcheries, Inc., Bloomington, Ill.

CHICK BUYERS NEED AN UP TO DATE poultry magazine. Send 10c for four months' trial subscription to Poultry Tribune, America's leading poultry paper. Learn how others make money with chickens. POULTRY TRIBUNE, Dept. 120-A, Mount Morris, Ill.

BABY CHICKS—ROCKS, REDS, LEGHORNS. Hatches every week. Splendid layers. Great for broilers. Thirty day livability guarantee. Get 1932 prices. High egg strains. Brummer & Fredrickson Poultry Farms. Box 42 Holland, Michigan.

200 EGG BRED QUALITY CHICKS. STATE accredited. Blood tested. Best winter laying strains. Free delivery. Low prices. Catalog free. Missouri Poultry Farms, 370, Columbia, Mo.

BETTER BABY CHICKS SINCE 1908. Leading strains, blood tested livability tested; lowest prices in years. Peerless Hatchery, 2521 Archer-av. Vic. 8732.

SELECT YOUR OWN CHICKS FROM OUR brooders. Healthiest and peppiest you ever saw. Hatches March 8-14-16-22. Hatchery, 2858 Fulton Cramp Bldg. Ked. 5511.

POULTRY, RABBIT, PIGEON FEED, LOW prices. "AA" grade chicks; free catalog. Albert Angell Jr.Co.,309 S.La Salle, Chicago.

WANTED—BROILERS. PHONE BUCKINGham 3357 Monday.

Miscellaneous.

RABBITS, FULLY PED. CHINCHILLA REX. O. BENESH, 602 Prairie-av., Barrington, Ill.

RABBIT BREED. STOCK; YOUNG STEERS; no reas. cash offer refused. 2510 Monroe.

WHITE RABBITS — PED.; BREEDERS; cheap. Easter bunnies. 3627 N. Lotus-av.

NEW ZEALAND WHITE RABBITS; PED., cheap. 4442 N. Mulligan. Kil. 6649.

DOGS, BIRDS, POULTRY, ETC.

Miscellaneous.

MUST SELL SOME OF MY PRIZE WINning white rex rabbits; N. Z. type; very reas. SIMON, 3904 N. Sacramento.

DANCING SCHOOLS.

RANDOLPH DANCING SCHOOL SPECIAL—5 STRICTLY PRIVATE LESSONS, $3.50; BALLROOM OR STAGE, REGULAR PRICE, $5 TO $10. Lady and gent instructors, 2 month stage course, tap, ballet, acrobatic, etc., 2 lessons weekly, $10. Orch. Wed., Sat., Sun. eve.; hours 9 a. m. to 12 p. m., incl. Sunday. MISS RUTH LEWIS, MANAGER. 36 W. RANDOLPH, 4TH FLR. DEAR. 9275.

LEARN TO DANCE OR PRACTICE.

MADOR-JOHNSON STUDIOS

53 W. WACKER-DRIVE. FRANKLIN 3301. ENTIRE BUILDING, CORNER DEARBORN. BALLROOM DANCING EXCLUSIVELY. PRIVATE LESSONS, 1 HR., $1.50, 4 FOR $5 A PRIVATE STUDIO FOR EVERY BEGIN'R. OPEN DAILY, SUNDAYS, 11 A. M.-12 P.M.

NATIONAL ACADEMY,

509 S. WABASH-AV. WEB. 2121. Instruction strictly in private. 11 a. m. to midnite daily. Gentlemen instructors for ladies. Social dancing every evening with lady partners furnished. IN LOOP, CONGRESS "L" STA. AT DOOR.

EXHIBITION BALLROOM.

Tango, waltz, whirl-wind, Spanish. Those enrolling now will be guaranteed stage appear. in May. JO KEITH, 6 E. Lake.

Chicago Dancing Academy.

Daily; Special, 26 lessons, $5; 12 lessons, $3. Lady and gent. instructors. Orchestra nightly. 400 S. State-st., 6th floor.

MISS BETTY CARL.

Learn in private to dance correctly. 827 Lyon & Healy Bldg. Call Web. 3363.

LEARN TO DANCE IN PRIVATE, $1 A lesson, 7 for $5; beginners a specialty. Open daily, 10 to 9; Sun., 10 to 5 p. m. Miss Lee, 59 E. Adams, R. 806. Har. 7140.

JEAN WHITNEY—SPECIAL, 4 PRI. LESS., ballroom or stage, $3; regular price, $5. 14 W. Washington. Room 1114. Dear. 9251.

LEARN TO DANCE AT WOODLAWN SCHL. of Dancing. Class Mon. eve., 50c. 1208 E. 63d. Fair. 3430. Orchestra nightly.

RUTH LANE—MERRILYN WILSON. Priv. ballrm. dancing. Open Sun. 905 Lyon & Healy Bldg. Web. 7541. Hrs. 10 to 10 p.m.

CLASSES FORMING—ALL TYPES DANCing; kiddies' stage dept. Damecella Studio, 743 N. Michigan. Superior 5160.

DANCE, $1 LES. 24 E. VAN BUREN, RM. 7 or 162 N. State, Rm. 1509. pen Sunday.

DANCING—TAP, BALLRM.; VOICE, BLUES, stage train. 162 N. State, R. 1509. Op. Sun.

MISS RHEA, PRIV. BALLRM., $1 LESS., 4 for $3. 218-S. Wabash, R. 955. Web. 7666.

HOUSEHOLD APPLIANCES.

OIL BURNERS.

3 brand new underwriter's listed burner, can be purchased at prices below metropolitan distributor's cost; designed for cheap oil, elec. ignition, noiseless; we also have various used burners at unusually low figures. Address L A 250, Tribune.

NEW ALL PORCE. EL. REFRIGERATORS, fully guar., at $67.50; factory close outs of 1931 models. Values to $200. Terms. Open 8:30 a. m. to 9 p. m. Sun. to 6. 2430 S. Michigan.

EUREKA VACUUM CLEANERS REPAIRED. Low prices. Genuine factory service and parts. All work guaranteed. We call for and deliver. Eureka Vacuum Cleaner Co., Service Dept., 437 W. Ontario-st. Superior 6299.

NATIONALLY KNOWN MAKE ELECTRIC refrigerator, slightly used, at fraction of original cost; only $49.50. O. W. RICHARDSON, 125 S. WABASH-AV.

THOR. NO. 25, $10; THOR NO. 32, $20. Plenty of real bargains at 3004 Lincoln-av. Thor Electric Shop, Buckingham 0900 for free trial.

CONOVER ELEC. DISHWASHER—LARGE size, like new; cost $185. Sell cheap for cash. Hall Caterers, 4412 N. Ashland-av.

THOR'S CLEARANCE SPEC. WASHERS. $79.25; comb. ironers FREE; also rent. Thor Elec. Shop, 202 S. Wabash. Wab. 7946.

PRAC. NEW MAYTAG WASHER, EUREKA vac., Utenko ironer, Zerozone refrig.; must sell. MR. KINSCH, 1348 Devon. Shel. 0212.

$75 BUYS USED FRIGIDAIRE, GD. COND. Terms. 6136 S. Halsted. Christensen.

VACUUM CLEANER, NEW, WITH ATTACH. Cost $89; for quick sale, $30. Stew. 4224.

HOOVER AND FEDERAL VACUUMS, $15; also repairing. 2556 Diversey. Humb. 8683.

WILL SELL MY EQUITY IN NEARLY NEW Maytag, bal. rolls, $5. 1916 Addison.

FOR SALE—NEW BATTLE CREEK HEALTH motor; make offer. Euclid 8097.

WANTED—USED WASHING MACHINE FOR cash. Address H 88, Tribune.

ELEC. WASH MCH., BALLOON ROLLS; perf. cond. Rav. 1419. 1766 Sunnyside-av.

MAYTAG, $25; THOR,$25; NEW WASHER, $1 down, $1 wk. 3126 Lincoln-av.

WILL SAC. $80 CREDIT ON NEW FRIGIDaire, $20. Address L H 509, Tribune.

HOSP. BDS., USEFUL FOR CHRONIC AND heart patients. Gold. 7449 Stewart.

OFFICE FURNITURE, FILES, SAFES.

FOR REAL VALUES IN USED OFF. FURN. see us before you buy. Desks, chairs, tables, files, lea. davenport and chair, fans, lockers, adding, bkkpg. and billing machines. 315 S. Wabash, 2d floor. Wabash 1152.

WONDERFUL OPPORTUNITY — FURNISH your office with modern, all walnut furniture at less than wholesale cost; come in and convince yourself; all kinds of good, used furniture and carpeting. M. R. Lome, 408 S. Dearborn.

BANK FURN.—DIRECTORS' TABLE AND chairs, safe, deposit boxes; high grade executive suites, leather davenport, cabinet safe. 130 W. Lake, nr. La Salle.

BEAU. DARK GREEN LEATHER COUCH, full size; worth $225; sell for $75; like new. 12-1 wk. days. 110 S. Dearborn, R. 307.

USED FL., TYPEWR. AND SECY. DESKS, chairs, files; right prices guar.; free service; also closeout bargs. 507 S. Dearborn.

MUST SAC.—FLAT, ROLL TOP DESKS, $4 up; steel files, tables, chairs, tel. booths. Barg.; steel lockers, $1.50 ea. 2553 Madison.

KARDEX—WALN., MAH., DESKS, CHAIRS, tables, steel files, transfer cases, safes, add. minches. 1239 S. Michigan. Cal. 3233.

FOR SALE—SOLID MAH. CLEMCO DESKS, chairs, files, safe and carpeting; pri. party. Briargate 9225.

STEEL ROLL TOP DESK, MAHOGANY FL. top desk, typewriter desks, chairs and miscellaneous items. Harrison 8154.

4 FLAT TOP DESKS, 3 LARGE DIRECtors' tables, quarter sawed oak. Rm. 205, 223 W. Jackson-blvd.

300 FT. STEEL SHELVING—GEN. FIREproof; all or part. R. 316, 209 W. Jackson.

WANTED—STEEL SHELVING AND LOCKers, any size or quantity. Monroe 6960.

TWO INTERNATIONAL DIAL TIME REcorders; cheap. Address A X 1, Tribune.

ANY REASONABLE OFFER WILL BUY desks, files, equip. 421 S. Dearborn-st.

SHELVING, WALL AND FLOOR CASES, bookcases. Williams. 5941 Madison.

LIGHT AND HEAVY MANUFACTURING.

MACHINE SHOP

You can eliminate rent, power, and other overhead by using our 150 man machine shop; grinders, milling machine, lathes, automatics, and hand screw machines, etc.; complete assembly and shipping facilities. Lawndale 8770. Address L F 518, Tribune.

SHEET, ANGLE, TEE, BAR STEEL PRODUCTS to manufacture. Let us quote low prices on your article. If desired, our sales organization also available for marketing same. KEWANEE MFG. CO., Kewanee, Ill.

WANTED—WORK FOR WELL EQUIPPED machine shop. 2459 Fillmore. West. 3861.

WANTED—TOOL, DIE, OR MODEL WORK; 1st class work; lowest cost. Pal. 9814.

MUSICAL INSTRUMENTS.

Pianos and Players.

THE CABLE PIANO CO. SACRIFICES MORE THAN 50 GOOD MAKE PIANOS!

We can't afford to pay storage charges any longer on this stock of good used pianos, now being stored at Walldren's Warehouse. So will sacrifice the following for cash or terms.

10 uprights	from $5 to $25
10 uprights	from $25 to $40
15 uprights	from $40 to $100

And many grand pianos from $195 to $465.

Here is the piano-buying opportunity of a lifetime. It will pay you to investigate at once. Call Monday at Walldren's Warehouse, 2324 W. Division-st. Ask for Mr. Weeg.

LOUIS XV — ULTRA-MODERN FRENCH period model grand; very latest, with fine upholstered bench, for $497 bal. due. Cost $1,250. Well known make, but used only 11 mos., so cannot advertise name. Easy tms. WYMAN'S, 604 Republic Bldg., 209 S. State.

$125 BUYS A FINE STEINWAY & SONS upright piano; 1 Steinway & Sons grand at a bargain. SCHULTZ PIANO CO. 2255 W. Madison-st. at Oakley-blvd.

BRAMBACH BABY GRAND—BROWN MAH. Splendid cond.; just like new; will be sold for $235 to close account. Terms $9 mo. WYMAN'S, 604 Republic Bldg., 209 S. State.

MASON & HAMLIN GRAND PIANO—EXcellent condition; cheap if taken at once. 5000 East End, apt. 10A.

STEINWAY UPR. PIANO, $65. EVERETT, 6327 Throop-st. Went. 0258.

BEAUTIFUL CHICKERING UPRIGHT—SAC. $25. Petersen, 3532 N. Lawndale.

MASON AND HAMLIN GRAND, LOW PRICE or rent $6 mo. Wellington 2160.

GRAND PIANO, HARRINGTON-MASON-Hamlin, mahog.; fine cond. Buck. 4272.

MUST SACRIFICE GOOD GRAND PIANO. Cash only. 3409 N. Ashland-av.

PRAC. NEW UPRIGHT PIANO, WALNUT case. Rare barg. Brown, 546 Surf.

STEINWAY GRAND—BEAUT. TONE; LIKE new; barg. 2516 N. Halsted. See Monday.

KRANICH-BACH GRAND PIANO, A1 COND. Cheap. 6400 Maryland. Midway 3317.

MUSICAL INSTRUMENTS.

Pianos and Players.

STRIKING REDUCTIONS ON FAMOUS MAKE GRAND PIANOS DURING OUR ARTIST—USED SALE!

A FEW OF MORE THAN 75 UNUSUAL BARGAINS.

	Was.	Now.
Chickering Grand	$1100	$285
Kimball Grand	1150	295
Baldwin Grand	950	375
Steinway Grand	1400	685
Conover Baby Grand	1065	715
Mason & Hamlin Baby Grand	1575	835

SPECIAL LOW TERMS! Special! Brand New Baby Grand, $325.

CABLE PIANO CO. 301 S. Wabash-av. STORE OPEN EVENINGS.

VALUES IN USED STEINWAYS

From Authorized Steinway Representative.

LYON & HEALY

1 Steinway Grand, orig'lly	$1,700	now $ 895
1 Steinway Grand, orig'lly	$1,900	now 1,175
1 Steinway Grand, orig'lly	$1,625	now 1,375
1 Steinway Grand, orig'lly	$1,775	now 1,575
1 Steinway Grand, orig'lly	$1,975	now 1,750
1 Steinway Upright, orig'lly	$500	now $125
1 Steinway Upright, orig'lly	550	now 135
1 Steinway Upright, orig'lly	600	now 265

Also many other Grands of worthy makes from as low as $295; and uprights from $15. Small first payments and convenient monthly terms.

LYON & HEALY Wabash at Jackson

Kimball Factory Sale Used Upright Pianos $10 EACH

Used juniors, $35; used players, $25. Used grand pianos, $165 and upward.

Steinway, Knabe, Conover, and many other makes.

$1 A MONTH RENTS A USED PIANO.

W. W. KIMBALL CO. Factory, 2631 W. 26th. Factory open every day until 5 p. m.

PRIVATE PARTY GIVING UP HOME MUST dispose of $950 grand piano same as new. Will take $300 on terms, best cash offer, or rent to reliable family for storage. WYMAN'S, 604 Republic Bld., 209 S. State.

STEINWAY GRANDS—JUST LIKE NEW, AT lowest prices ever offered. Be sure to see them before you buy. Terms to suit. WYMAN'S, 604 Republic Bldg., 209 S. State.

STEINWAY, SMALL SIZE, $35 CASH. MAson & Hamlin grand, cheap. Acorn Express and Van, 1332 S. Kedzie-av. Open Sunday afternoon.

$850 WALNUT PERIOD MODEL GRAND, A1 condition, for $195; $10 dn., $10 mo. WYMAN'S, 604 Republic Bldg., 209 S. State.

RENT A PIANO, $1 MO. APPLY RENT IF you buy new or used piano later. Chicago Shop, Lake View 1390. All parts of city.

BALDWIN $1,400 BABY GRAND; CHEAP. 4726 Woodlawn, apt. B1. Drexel 8403.

Wind, String, Etc.

ORCHESTRAL PLAYER ORGAN for theater, church, hall conservatory. 4 years old; in perfect condition. Located near Grand Rapids, Mich. $1,000 as is—where is. C. W. HIMMELBERG, C. I. T. Corp., 333 N. Michigan.

CONC. GUIT., $6; MITTEN, CELLO, $30; silv. flute, $20. Vega banjo, $25; sax., $18. Tourte bow Hebelin violin. French base clar., trump., oboe. 6843 S. Green. Eng. 2942.

MUSICAL INSTRUMENTS.

Wind, String, Etc.

RENT Musical Instrument

Learn to play on our easy rental plan; no obligation to purchase. All instruments available at rentals of $3 per mo. and up. All payments apply against purchase. IDEAL PLAN FOR THE SCHOOL MUSICIAN. CHICAGO MUSICAL INSTRUMENT CO. 311 S. WABASH-AV. HARRISON 4884.

HAW. GUITARS, $4 UP; BANJO, $25; SAX., $25. R. 508, 36 W. Randolph. Dea. 7119.

VAL. OLD VIOLIN; WONDERFUL TONE. Steinert; mod.; very reas. 1121 Fullerton.

WILL PAY $15 FOR BOEHM FLUTE. DEscribe make. Address H 149, Tribune.

1 PROFESSIONAL TRAP DRUM OUTFIT complete. 1906 Jackson.

$18 VIOLIN CASE AND BOW .... $6.50 914 Maxwell-st., nr. Sangamon. Open Sun.

MACHINERY AND EQUIPMENT.

ELECTRIC MOTORS, 3,000 REBUILT A. C. and D. C. up to 100 H. P. We buy, sell, and repair all types of electric equipment, air compressors, pumps, paint spray equip.; 1 h. p. portable paint spray outfit, $125. Motor Service, 3300 Indiana. Doug. 1600.

40 SPINDLE DRILL PRESS, $45; TOOL AND Cutter Grinder, $35; 24 in., 36 in. x 12 ft. Springfield Lathe, $225; 4 in. Pipe Threader, $135. 221 N. Elizabeth. George M. Bernstein & Co., Ph. Mon. 4077.

MOTORS, A. C., ¼ H. P., $3.50; BROWN & Sharpe auto. screw machine, $150; auto. garage compressor, $65; 1 in. cataract lathe. Other motors and machry. Bargains! W. L. STEEGE, 25 S. Clinton-st. State 1938.

USED LATHES. A FEW SOUTH BEND Back-geared Screw Cutting Lathes. In first class cond. Bargs. $75 up. Countershaft and motor drive types. Cash or terms. N. D. Jackman, 445 E. Madison, South Bend, Ind.

FOR SALE.

1,500 A. C. and D. C. motors, 1 h. p. to 50 h. p.; elec. pumps. David Gordon, Canal 0784.

22 INCH ENGINE LATHE, 36 AND 18 inch drill presses. Miscellaneous tools, motors, and office equipment at your own price. 330 N. Western-av.

SLTLY USED AIR COMP., CAR WASHER, gas pump, Arco Wand vacuum cleaner, ign. test bench; cash or easy paymt. Take old equip. in trade. 4750 Washington.

BENCH LATHE WITH COLLETTS, BELTing, pulleys; 1 in. bolt cutters, 4½x4½ air compressor and tanks; 16x12 lathe, $90. Passman Bros., 707 Washington-blvd.

WANTED — AT ONCE, BAIRD TYPE BALL burnishing barrel and balls. Western Rust Proof Co., 2139 Walnut-st.

11X4 BENCH LATHE, 15X6 ENGN. LATHE, drill press, No. 2; punch press, ¼-½ and 3 h. p. motors. West 4683. 755 S. Oakley.

¼ H. P. A. C. MOTORS, $3.50; 1-12 H. P., $2.50; ½ H. P., $15; air compressor motor and generator, bargs. 1885 Milwaukee.

RUBBER CALENDAR, 3 ROLL, WANTED; also hyd. steam presses. Write N. J. Parent, 5 S. Wabash-av.

HI. GRADE LACQ. SPRAY GUNS CHEAP; compressors, $15. 452 N. Ashland.

WTD. — SMALL BAND SAW, 18 IN OR 20 in.; also small jointer. Ecklund. Ste.3560.

26 IN. BAND SAW, COIL WINDER, TAPping mach. ⅝ el. drill. 2740 N. Crawford.

HOME WORK SHOP MACHINERY FOR sale. South Shore 9190.

MACHINERY AND EQUIPMENT.

AUCTION! AUCTION!

We will on WEDNESDAY, MAR. 9, 1932 at 11:00 a. m. at 4620 WEST 21ST. STREET, CICERO, ILL., sell at public auction the following property formerly belonging to GILKO MFG. CO., a corp. IN BANKRUPTCY Consisting of: 25 Heads MACHINERY such as Brown & Sharpe milling machine, Milwaukee shaper, South Bend and Universal lathes, La Salle tool grinder, Foster turret lathe, Cataract bench lathe, Oakley, Verson, Niagara, Bliss, Rudolphi, Rockford, Consolidated, and Bliss open back, inclinable punch presses, Gardner air compressor, etc. Also drill presses, shears, tappers, kick presses, rolls, drills, etc. Also a fine plating outfit, complete. Also office fixtures. A deposit of 25% required from each purchaser. No checks accepted unless certified. SAMUEL L. WINTERNITZ & COMPANY, AUCTIONEERS Room 1036, First National Bank Bldg.

GET OUR LOW PRICES ON GUARANTEED electric machinery before you buy. Largest stock of A. C. and D. C. motors, generators, controllers, pumps, fans, blowers, converters, electric hoists, speed reducers, compressors. We buy, sell, rent, repair, and exchange all kinds and sizes. Arthur Wagner Co., 701 Washington, Monroe 7410.

J. C. Zipprich Teaming Co.,

1242 CLYBOURN-AV. FINAL SALE SUNDAY, MARCH 6. 10 A. M.—4 P. M. Lathes, presses, millers, drills, grinders, planers, motors, small tools, etc.

PRACTICALLY NEW 5,000 AMP. EAGER elec. generator set; direct con. to 50 h. p.; Syn. motor complete; also 2500 amp. gen. sets of varied sizes as small as $100 amp. Phone Franklin 3538. CLINTON SUPPLY CO. 110 S. Clinton.

MIXERS, GLASS LINED TANKS, COPPER steam jacketed kettles, gas, steam boilers, filters, bottle filters, labels, etc. LOEB EQUIPMENT SUPPLY CO., 618 W. LAKE-ST. MONROE 5602.

MUST SACRIFICE COPPER AND STEEL steam jktd. kettles, powder mixers, bottle labeling and filing machines, steel hand trucks, soap and chemical equipment, etc. Newman, 1051 W 35th-st, Boulevard 1650.

MACHINERY, DRILL, & PUNCH PRESSES, lathe, shaper, etc.; small tools, office equipment. Good condition. Now available owing to merger. Address A F 209, Tribune.

WANTED — GOOD SECOND HAND 8 OR 10 ft. 3/16 in. apron or press brake; also squaring shear, 96 in. or longer, ¼ in. or ⅜ in. capacity with gap. Seeley 4046.

PORTABLE ELECTRIC SAW, DUMMY ELEvator, conveying equip. 1 h. p. A. C. motor. Want 1 h. p. D. C. motor; also large portable vacuum cleaner. Phone Franklin 2792.

SPRAY OUTFITS — DE VILBISS, BINKS, Curtis, Quincy, and others. Also material tanks; guns. Very reas. 5531 S. State.

PLATER, 3,000 AMPERE DIRECT CONnected to synchronous motor. Cheap. STEEGE, 25 S. Clinton. State 1938.

ARC-WELDER—BARGAIN; ELECTRIC, GASoline engine drive; will rent or sell; easy terms; liberal trial. 526 S. Jefferson-st.

72 IN. RADIAL DRILL — EXCELLENT cond.; very cheap. Address L J 146,Tribune.

SMALL PLATING OUTFIT FOR SALE. Call Humboldt 2956.

SM. 4 CYL. KELLOGG AIR COMPRESSOR for spraying. 4514 Lincoln-av.

AIR COMPRESSOR, BATT. CHGR., JACKS, grease gun, etc.; barg. Rockwell 2253.

BAND SAW, 36 IN., JUST LIKE NEW; SELL cheap. 3118 Clybourn-av.

MACHINERY AND EQUIPMENT.

DISCONTINUED BUSINESS—MUST VACATE —Selling all machinery, equipment, and supplies in our plant. Large selection of high standard machine tools are available as every piece must be sold immed. No reasonable offers refused. All machines under belt for operation. Also sensational bargains in small shop tools such as H. S. drills, taps, reamers, emery wheels, wood drills, keyway cutters, files, end mills, all at 10 cents each; saw blades, 20 cents dozen; mill cutters, 40 cents; drill chucks, 75 cents, and many other items at proportionate prices. Our plant open all day Sunday for selling. 325-9 N. Curtis-st. Monroe 3226.

UPSETTERS, BULLDOZERS, BAR AND ALligator shears, inclinable and straight side punch presses, hammers, bolt and pipe threaders, bolt machinery, 24 in. shaper, 18 in. Newton slotter, No. 30 Natco multiple drill, 3 and 4 ft. radial drills, 8 ft. ¼ in. Loy & Nawrath press brake. DONAHUE STEEL PRODUCTS CO. 74TH-ST. AND ASHLAND.

LATHE, 16 IN X 8 FT., $65; 1 SOUTH Bend 9 in. x 4 ft., with motor, $95. Like new. Cheap. Republic 3835 or 5736 W. 26th.

TERMS OF SUBSCRIPTION OF THE TRIBUNE

Orders for mail subscription must be accompanied by remittance to cover.

Rates in Illinois [outside of Chicago], Indiana, Iowa, Michigan, and Wisconsin:

Daily without Sunday one year, $5.00; six months, $2.50; three months, $1.25; two months, $1.00; one month, 50c.

Daily with Sunday, one year, $12.50; six months, $6.25; three months, $3.15.

Sunday only, one year, $7.50; one month, $1.00.

Rates of subscription in postal zones 3 and 4 [measured from Chicago], outside of Illinois, Iowa, Indiana, Michigan, and Wisconsin:

Daily without Sunday, one year, $7.50; one month, $1.00.

Sunday only, one year, $7.50; one month, $1.00.

Daily and Sunday, one year, $15.00; one month, $2.00.

Rates for subscription in zones 5, 6, 7, and 8 [measured from Chicago], Canada, Mexico, and Foreign:

Daily without Sunday, one year, $12.00; one month, $1.50.

Sunday only, one year, $7.50; one month, $1.00.

Daily and Sunday, one year, $19.50; one month, $2.50.

Give postoffice address in full, including county and state. Remit in express money order, draft, or in registered letter at our risk to The Tribune Company, Publishers, Tribune Square, Chicago.

We cannot be responsible for currency sent through the mail.

Persons wishing to take The Tribune by carrier may order it by postal card or telephone Superior 0100. When delivery is irregular, make complaint.

All unsolicited manuscripts, articles, letters, and pictures sent to The Tribune are sent at the owner's risk, and The Tribune company expressly repudiates any liability or responsibility for their safe custody or return.

MEMBER OF THE ASSOCIATED PRESS.

The Associated Press is exclusively entitled to the use for publication of all news dispatches credited to it or not otherwise credited to this paper, and also to the local news published herein.

All rights of republication of special dispatches herein also are reserved.

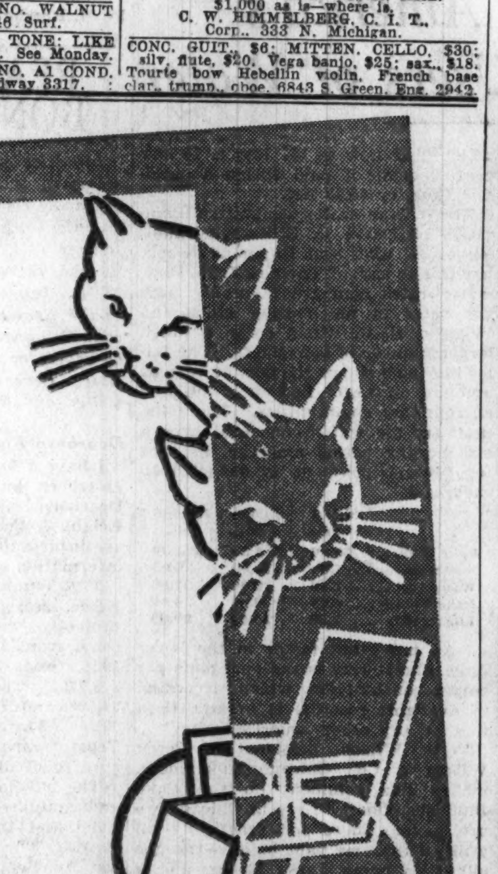

SELLS 14 KITTENS AT FROM $10 TO $25!

This Maywood advertiser deals in pedigreed kittens. During the holiday season she had a number she wanted to sell. To get in touch with prospects, she placed the following want ad in the Tribune for two insertions:

PED. PERSIAN KITTENS; ALSO PEKINGese pups; reas. 609 S. 5th-av., Maywood.

As a result of this two line ad, she sold fourteen of the kittens at from $10 to $25 each.

TWO-LINE AD SELLS WHEEL CHAIR QUICKLY!

The advertiser owned a wheel chair that was almost new. As he had no further use for it, he decided to turn it into cash by means of a Tribune Want Ad.

WHEEL CHAIR; USED TWO MONTHS; like new. Reas. Albany 0000.

Eight people called to see the wheel chair, and the advertiser sold it to the third caller for the price he asked!

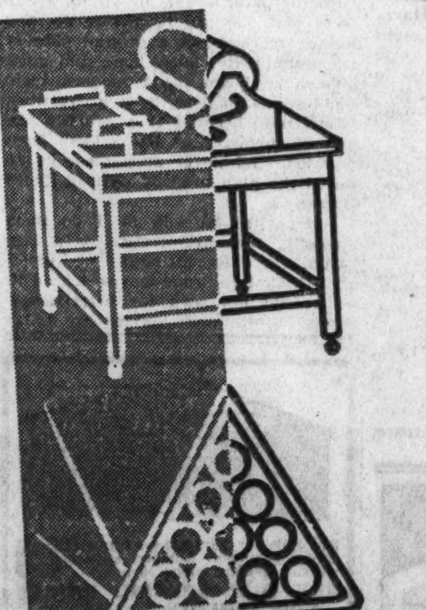

ADVERTISES MIMEOGRAPH MACHINE, GETS 50 REPLIES!

With a mimeograph machine to sell and no buyers in sight, this advertiser determined to try a want ad in the Tribune Office Devices column. He ordered a three-time insertion of this ad:

A. B. DICK MIMEOGRAPH, OPEN CYLINder; very reas. Phone Briargate 0000.

He had more than fifty replies and sold his machine the very first day for $22.50.

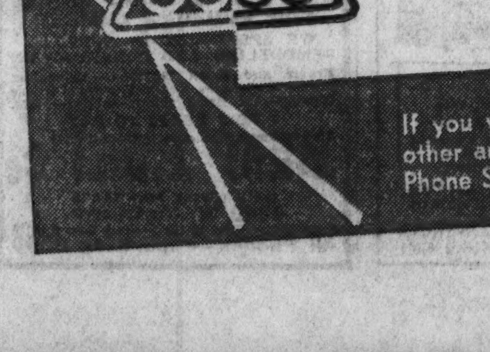

SELLS BILLIARD TABLE QUICKLY!

It didn't take this advertiser long to sell his billiard table. He advertised it in the Tribune Billiards and Bowling column and he made a sale the next day. Here is the want ad:

BILLIARD TBL.—BURROWS PORT., 3½x 7; like new; $15 comp. Sup. 0000.

It appeared only once and drew eight replies!

If you want to sell furniture, pets, an auto, or any other article quickly, place a want ad in the Tribune. Phone Superior 0100—Adtaker.

★ ★ ★ ★ ★ ★ ★ ★ ★ ★ ★ ★ ★ ★ ★

IN 1911

When GLENN H. CURTISS Made the First Successful Hydroplane Flight . . . . . .

THE CURTISS FLIGHT—On January 26th, 1911, Glenn H. Curtiss, at San Diego Bay, made the first successful take-off, flight and landing of an American hydroplane.

AND EVER SINCE

THE CHICAGO TRIBUNE HAS LED ALL OTHER CHICAGO NEWS-PAPERS IN WANT ADVERTISING

IN 1911, competing with 7 newspapers, the Chicago Tribune carried 33% of all the want advertising appearing in Chicago newspapers. This was 52% more than the second newspaper printed! During 1931, competing with four newspapers, the Chicago Tribune carried 47% of all want advertising appearing in Chicago newspapers. This was 79% more than the second newspaper printed!

CHICAGO TRIBUNE WANT AD SECTION

★

SUPREME IN CHICAGO ★ FIRST IN CIRCULATION ★ FIRST IN ADVERTISING

PLANS A CO-OP HOUSING GROUP OF 18 HOMES

Living Rooms Will Face Garden Court.

BY AL CHASE.
[Real Estate Editor.]

Albert D. Levy, a young architect living at 2005 North Kedzie avenue, who has been working on a coöperative housing project for several months announced yesterday that a site has been selected, financing has been arranged for, and enough prospective tenant-owners secured to start within two months. The project, to be known as "Edgewater Housing," will be a unique group of two story apartment home units for eighteen families. They really will be more residences than flats, for each home will have its bedrooms on the second floor and the living room, kitchen, etc., on the first floor.

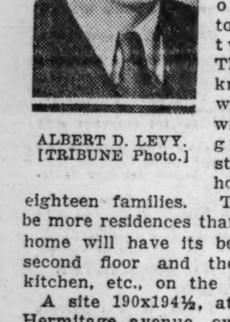

ALBERT D. LEVY.
[TRIBUNE Photo.]

A site 190x194½, at 5640-58 North Hermitage avenue, owned by Albert Paschke has been selected and an option on it secured. This is a couple of blocks from the Rosehill station of the Chicago and North Western railroad, and a short distance west of the Clark street surface cars.

Will Cost $140,000.

The group of homes will be in two units, each containing nine suites, and each facing an inside garden court. At one end of the garden will be a one story service building containing the heating plant, janitor's quarters, laundry equipment, storage, etc. An eighteen garage building will extend across the property in the rear. The total investment in land and building it is estimated will be approximately $140,000.

"There are three different plans represented in each of the two fireproof buildings," said Mr. Levy. "They have been developed on a basis of compactness, living-efficiency and attractiveness. End units are of one plan, center units of a second plan, and intervening apartments of a third.

"All apartments contain essentially identical elements—downstairs, a combination living and dining room 14x20, kitchen averaging 9x14, entry and stair hall, lavatory, and large closet; upstairs, three bedrooms, all with large closets, a linen closet, and bath.

Face the Garden.

"All living rooms will face the garden and have wood burning fireplaces. The kitchens will face the street. Every apartment will have one or more bedrooms having cross-ventilation. The center and end apartments have, in addition, porch and second floor terrace, while the other suites have a private terrace opening off a bedroom.

"Individual electric refrigerators, plumbing fixtures selected to conform to the modern design of the building, and ranges are to be provided as original equipment. Floors will be of reinforced slabs of light weight aggregate. Canopies of end units are to be of metal. Doors and windows will have metal trim. The exterior walls will be of common brick with two coats of Portland cement paint. All windows will be of plate glass."

The financing will be done through the individual cash investment of the owners and the balance through a first mortgage running fifteen years. All owners after occupancy will pay a monthly assessment of $68, which covers all operating costs, heating, janitor, real estate and water taxes, insurance, interest on the loan, and amortization. Of this $68 about $10.40 represents amortization charges, it is stated.

Assessments Reduced.

"After partial amortization of the loan assessments will be somewhat reduced," said Mr. Levy. "Upon complete amortization of the mortgage in fifteen years only upkeep expenses need be assessed, computed at $25 per month per owner. In addition, life insurance will be taken out against each owner so in the event of death his payments will be made and his family will have their home."

The building will be thoroughly insulated; exterior walls against weather and the floors against sound. Mr. Levy states construction will take about four months. A model of the proposed "Edgewater Housing" is being shown in one of the Dearborn street windows of the Commonwealth Edison company in the Marquette building.

ARCHITECTS TO GET IDEAS FROM HUMPTY-DUMPTY

"How Shall We Put Humpty-Dumpty Together Again?" is the subject of a talk by Edward J. Mehren, president of the Portland Cement association, to be given at a joint meeting of the Chicago chapter of the American Institute of Architects and Producers Council Club of Chicago on March 8 at the Architects' club. Mr. Mehren's speech will discuss these points: "What caused the depression? What have we learned from it? How are we coming out of it?"

EDW. J. MEHREN.

Murdo Ross, president of the Producers Council club, will speak on the aims and purposes of that organization. N. Max Dunning, chairman of the structural service committee of the council and former vice president of the A. I. A., will preside.

NORTH CLARK STREET LEASE.

Arthur Kurbyiah has leased the garage at 1410 North Clark street from the Citizens State bank through Fisher & Fisher, brokers.

EIGHTEEN TWO STORY HOMES IN ONE CO-OPERATIVE GROUP

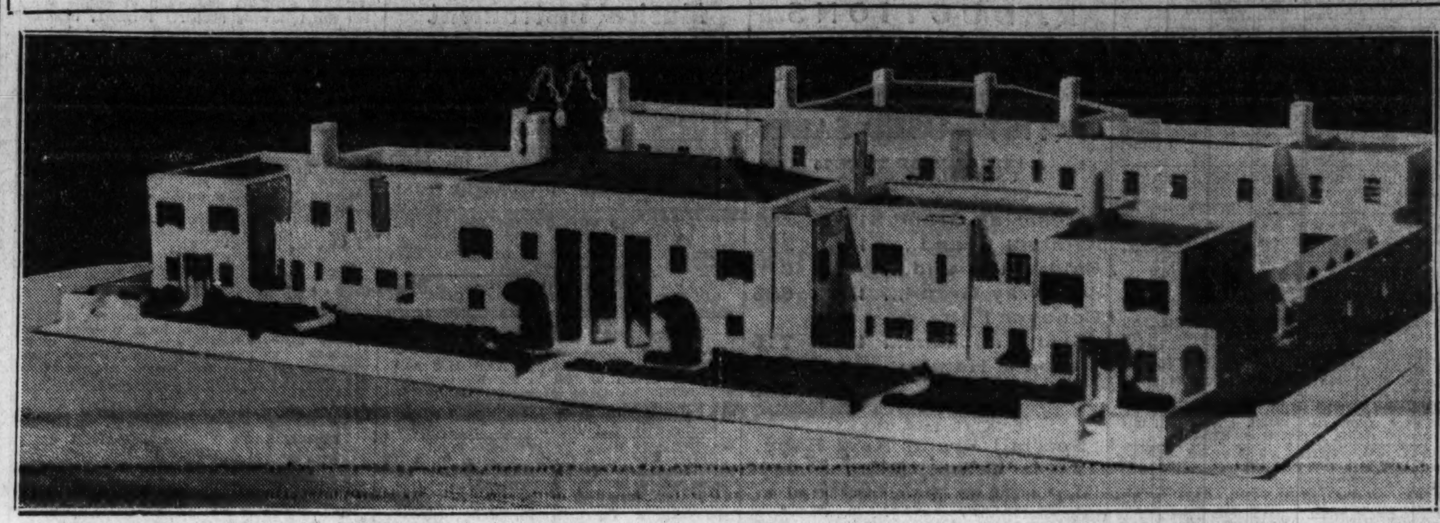

Albert D. Levy designed the above group of coöperatively owned two story garden homes—eighteen in all—to be erected at 5640-58 North Hermitage avenue. There'll be two large fireproof units, each containing nine two story homes and fronting on an interior garden court. A one story service building, seen on your right, will link the two structures. The arc hitecture is modern. Details are given in another column on this page.

BOND INQUIRY SLOWUP CALLED HOPEFUL SIGN

Woman Attorney Is Optimistic.

That the end of the present era of defaulted real estate bond issues is somewhere in sight is the belief of Miss Nellie MacNamara, attorney for the legal aid bureau of the United Charities of Chicago and also director of Northwestern university's legal clinic. Her view is based on the falling off in number of applicants for advice concerning the deposit of defaulted bonds with a protective committee.

NELLIE MacNAMARA.

"Last year we handled 28,000 legal inquiry cases," she said. "Unfortunately we haven't available at present the percentage of bond inquiries, but a day rarely passed without some working man or widow whose savings had been invested in a bond coming to us for advice.

"All of them at one time understood that the bond house would repurchase the bond at any time but that, of course, is no longer done and there is no real market for them. We could only tell them to deposit the bonds if we thought the members of the protective committee could be trusted.

More Reorganization Queries.

"Although fewer are coming to us with a bond, more are asking advice concerning the reorganization plans. No one but an experienced business man could understand some of the reorganization intricacies. Some of the committees that we thought trustworthy, are offering plans which don't appear fair. But the bondholder is told that if he objects he'll be lucky to get ten dollars for his hundred dollar bond."

Graduate students at Northwestern University Law school who are studying reorganizations under Prof. J. W. Brabner-Smith, will make a study of these reorganization plans to aid Miss MacNamara in protecting the rights of the United Charities' wards.

"There's no other field of finance where it's so difficult for those who bear the expense to object to the fees and expenses of receivers, trustees, attorneys and reorganizers," said Prof. Brabner-Smith. "It's impossible for the bondholders to get in touch with each other, and yet no single bondholder can afford to employ an attorney to safeguard his interests properly.

Calls Term a Joke.

"Protective committees originally were formed entirely of bondholders and they didn't charge for their services since they were protecting their own interests. But today the term 'protective' is becoming a joke in legal circles and the public is commencing to realize the irony of the phrase.

"Because there's been no objection to earlier reorganizations, each succeeding one appears to be a little bolder and takes away more of the bondholders' interest. The bondholder has given the protective committee unlimited power to sell, pledge or exchange his bonds. He's entirely dependent on the committee's good faith.

Courts Never Fail.

"Consequently, the committee owes to the bondholder the very highest fiduciary duty which the law affords. Those who take advantage of their trusted position may feel at this time that they are well protected by the failure of the bondholder to object to their chicanery before the reorganization has been completed.

"But the courts have never failed to come to the aid of one whose trust has been betrayed by a breach of confidence. There are many decided cases which would cause some of our 'protective committees' sleepless nights if they were aware of those decisions. Our students hope in some instances to aid in effectuating a plan more favorable to the bondholders."

HERBERT BECKER TO SPEAK AT REALTY BOARD

Herbert Becker, vice president of the Chicago Title and Trust company and head of its guarantee department, will speak on "Redemption and Reorganization of Real Estate" next Tuesday evening at 8 o'clock before the Real Property institute of the Cook County Real Estate board, at 100 North La Salle street. Gustav S. Andreen Jr. will speak at 7 o'clock on the same evening on "Real Estate in Probate." at 2 p. m. that afternoon the weekly session of real estate market of Chicago will be held and at 3:30 the regular monthly members' meeting takes place.

HERBERT BECKER.

MODERNIZED

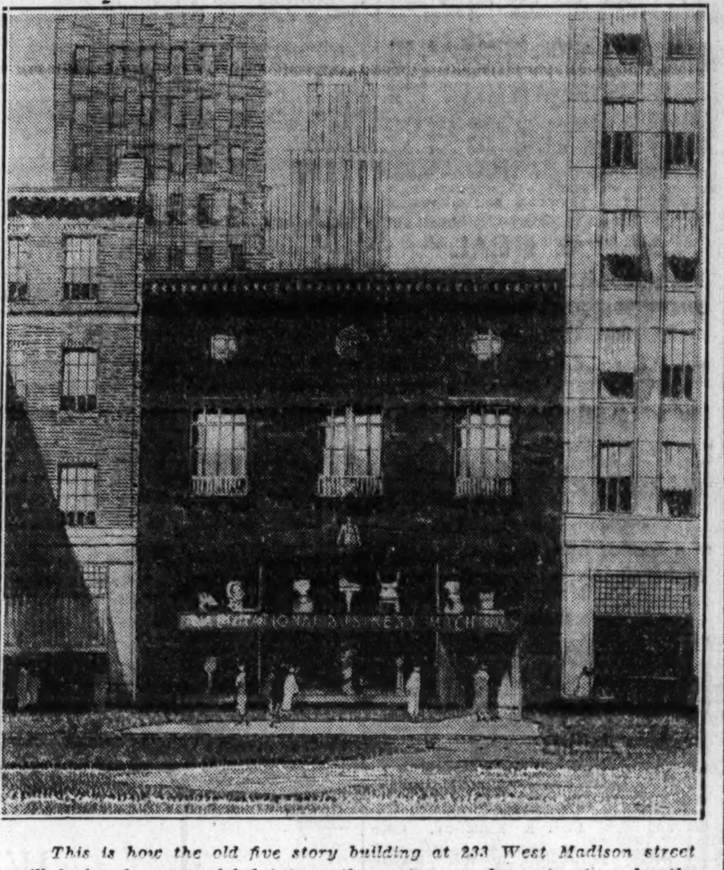

This is how the old five story building at 233 West Madison street will look when remodeled into a three story modern structure by the Landon estate for the International Business Machines corporation, which will use it for offices and salesroom. Charles H. Higgins of New York, with N. Max Dunning of Chicago, associated, are architects. Details are given in another column.

Lake Foresters America's Greatest Users of Water

Lake Forest uses more water per capita than any other community in America, according to the water committee of Lake Bluff, its neighbor, which makes this statement in order to explain the lower water rates in Lake Forest than in Lake Bluff. Whether Lake Foresters drink more water, bathe oftener, or sprinkle their lawns more generously is not stated. In fact, Lake Bluff doesn't attempt to explain this north shore aqueous phenomenon.

PERCY WILSON.
[Walinger Photo.]

It merely states that Lake Forest daily uses 280 gallons of water for every resident, as compared with only 66 gallons per capita in Lake Bluff. It divulges this surprising civic situation in an official announcement of a reduction in its own water rates, which are now lower than any of its neighbors with the exception of Lake Forest.

Last month the Lake Bluff village board reduced the water rate from 40 to 35 cents per 1,000 gallons for the first 20,000 gallons used in each six months. This represents a 12½ per cent reduction of the minimum charge, which will now be $7 less a 10 per cent discount if paid within a specified time, or $6.30 net.

The village water committee, composed of David D. Stiles, chairman; Elmer B. Vliet and Raymond Klock, has this to say: "The new Lake Bluff water rates compare favorably with the rates in neighboring cities and villages, all of whom serve a much larger number of consumers. The following table shows the cost of various amounts of water in Lake Bluff and surrounding communities. These figures are for water consumed over a six months period and the discount for prompt payment is deducted in each case.

	20,000 gals.	30,000 gals.	100,000 gals.
Lake Bluff	$6.30	$ 8.55	$24.30
North Chicago..	7.00	10.50	30.00
Waukegan	7.00	10.00	31.00
Lake Forest ...	4.00	6.00	20.00
Libertyville	7.50	10.50	29.00

"An important factor in the lower Lake Forest rate is the enormous per capita consumption, which, according to available records, is greater than that of any other American city."

Percy Wilson, president of Percy Wilson & Co., Chicago subdividers, makes this comment on the Lake Bluff situation: "Here in Chicago we are paying more for practically all utilities that we paid before—the gas bill at my home is now $25 per month where it used to be $13 or $14. I think what Lake Bluff has done in actually reducing a municipal expense is worthy of note."

NAME COMMITTEE HEADS IN DU PAGE REALTY BOARD

At a recent meeting of the Du Page County Real Estate board the following were announced as chairmen of various committees: Arthur L. Webster of Wheaton heads the appraisal body and also is a member of the taxation committee. Thomas Meyers is chairman of the publicity committee; Reed Crooks heads the meetings committee; L. H. Chamberlain of Glen Ellyn the membership group; Willis L. Irish of Glen Ellyn is chairman of the transportation and highways and the vigilance committees.

ARTHUR L. WEBSTER.
[Walinger Photo.]

A. & P. Leases Store in New Wilson Ave. Building

Mrs. Oliver Tydings is having plans drawn and work will start shortly on a one story building at 930 Wilson avenue. It will have two stores and both have just been rented. The Great Atlantic and Pacific Tea company and the Lakeview Meat Market each has leased a store for five years at a monthly rental of $200 each, or a total rental of $4,800 annually. Gus C. Manos, of the Gus C. Manos company, and William J. Pickard were brokers.

FRANK SLOSSON MADE DIRECTOR IN EASTERN FIRM

Frank S. Slosson of Hooker & Slosson, Chicago realtors, has been made a director of the United Realty Brokers, Inc., of New York, and will represent that organization in the Chicago area, it was announced last night. This is a nation wide concern, specializing in chain store leases property management, sales and general real estate service. In addition to its directors, who are leading real estate men in the nation's largest cities, it also has member-brokers in many smaller communities. The company plans within the near future to be represented in every city in the United States and Canada of 25,000 population and over, it was stated.

FRANK S. SLOSSON.
[Walinger Photo.]

Cut Rentals in Quartet of Logan Square Apartments

With the stated idea of eliminating concessions and allowances, the Realty and Mortgage company announces that it has prevailed upon a number of its clients to reduce rentals in the Logan Square area. The properties affected are the Castleton, Lorington, Florence, and the Palmer Square apartments.

SOUTH WABASH TO HAVE A NEW ART GALLERY

Jules Ratzkowski Is Lessee.

Jules Ratzkowski, antique and art collector, yesterday leased from Lyndon H. Lesch the basement, first and second floors of the five story building at 115-17 South Wabash avenue, formerly occupied by the Spiegel House Furnishing company, for a five year term beginning tomorrow and ending April 30, 1937. The space just leased fronts sixty feet on Wabash with a depth of 165 feet, and will be used for an art gallery, exhibiting and offering for sale a collection of antiques, paintings, and objects of art. Gerard E. Hausen & Co., and Brian M. Carpenter of Albert H. Wetten & Co., were brokers.

JULES RATZKOWSKI

The fee is owned by the University of Chicago, and the building was leased to Browning, King & Co., who recently assigned the lease to Mr. Lesch.

"Monsieur Ratzkowski will open his Chicago establishment on April 10 under the name of the American Art gallery of Chicago," said Mr. Lesch. "Objects of art valued at $600,000 will be on exhibit on the 30,000 square feet of floor space just leased.

"Collections of such European celebrities as Sarah Bernhardt and the Princess de Conde have been featured by M. Ratzkowski."

REAL ESTATE BOND SERVICE

Inquiries must be accompanied by stamped, self-addressed envelope for personal reply. Answers are based on information received from outside sources and, beyond care in securing it, The Tribune assumes no responsibility. Inquiries should be addressed to the Real Estate Bond Service, Chicago Tribune. Information should not be asked for more than one issue at a time. Give the name of the underwriter and the full title of the bond.

Dearborn Building.

I have a first mortgage bond on the Dearborn building, at 1242-44 North Dearborn street, underwritten by Leight & Co. Interest and principal are in default. Can you give me any information about it? C. M. M.

THE TRIBUNE is informed by F. W. Heide, secretary of the bondholders' protective committee, that gross income from Dec. 1, 1930, to Nov. 30, 1931, was $77,663. Expenses were $79,275. The receiver's fees were $7,500 and the attorneys' fees were $3,000. The Straus National Bank and Trust company is receiver. Foreclosure proceedings are under way.

The building is thirteen stories high and contains 300 rooms operated as a hotel and three shops. The site is 50x150. The original issue, underwritten by Leight & Co., was $675,000. The amount outstanding is $549,000. The property was appraised at $1,105,000 at the time of erection and the net income at that time was estimated at $131,625. Occupancy was approximately 57 per cent on Nov. 30, 1931. A majority of bonds have been deposited with the committee, but it is stated that no plan for reorganization has been worked out.

Millsfield Apartments.

Will you please give me some information on the Millsfield apartments, at 3933 Clarendon avenue, Chicago? The owner is former Judge Harry Olson and the underwriter was Leight & Co. It looks to me as though up to date this investment is a total loss to the bondholders. F. R.

The bondholders' protective committee states that a new plan of reorganization is to be submitted to the bondholders shortly. The secretary says approximately 93 per cent of the bonds are on deposit.

A statement of income and expenses from March, 1931, to September, 1931, shows receipts of $27,175. Operating expenses were $14,224. "Extraordinary expenses," including $5,588 to the Chicago Title and Trust company, and $1,000 receiver's fees, were $11,993. Cash balance as of Supt. 30, 1931, was $3,235. The net income of the property for 1930 before taxes, interest, depreciation and payments on furniture, was $15,664.

BEST TWO-CAR GARAGE
ONLY $145
NOW IS THE TIME TO BUILD
NOTHING DOWN
$8 Per Mo.
First Payment April 1st
Insulated Against Heat and Cold
Free Estimates on All Remodeling Work
NORTH AMERICAN CONST. CO.
6 South Kedzie Tel. Kedzie 6301

ALFRED GRANGER GIVES OUTLINE OF ARCHITECTURE

Viennese Hear Lecture in Native Tongue.

Alfred Granger, former president of the Chicago chapter of the American Institute of Architects, the Illinois Society of Architects, and the Architects' Club of Chicago, who recently spent nearly a year in Vienna, was invited while there to deliver an address on American architecture before the Architekten Verein, which corresponds to the American Institute of Architects, in Austria. He gave it in German, the first lecture of its kind the Viennese ever heard in their own language. Later he gave it in English before the Austro-American University club of Vienna, and at the invitation of Sir Eric Phipps, British ambassador to Austria, he spoke before the Anglo-American society.

This lecture is one of the most comprehensive outlines of the development of American architecture that we've ever enjoyed reading. It's scholarly, instructive, entertaining, and extremely well written. We believe it will be of great interest to readers of this department. The first installment is given below. The second will follow on another Sunday.

BY ALFRED GRANGER.

To the reflective mind history seems to consist in recording a series of revolutions by which the human race has ever striven to reach some distant goal. Just what that goal is seems to be still undetermined, only one thing is sure, the fundamental characteristics and desires of men have not really changed. Each age has had its radicals, men of vision who were called modern. Today the world is in a state of unrest bordering upon chaos, not as a result of the great war but of the world wide conditions which brought on the war.

ALFRED GRANGER.
[U. & U. Photo.]

Mechanical inventions have changed all living conditions and they have come about so rapidly that the old unchanged human machinery has not been able to catch up with the man-made machine and the mind of the average gropes in a whirling darkness striving to find some steady light.

Seeking for some word by which he may define what he is trying to be, man, in every nation has hit upon the word modern. We have modern books, modern paintings, modern sculpture, modern furniture, modern china and glass, modern clothes, modern food, modern transportation, modern thought, modern religion, modern architecture—and it is of this last phase of the universal cry for modernity of which I propose to speak, and particularly of the modern architectural development in the United States of America.

Modern Architecture?

Just what is modern architecture? I think when Fischer von Erlach designed the Karlskirche he was probably as much ridiculed by his compatriots as was Louis Sullivan when he designed the Transportation building for the Columbian exposition in Chicago in 1893.

Fischer von Erlach had what we, in our vanity, call the modern mind, imagining that to be something unknown until our day. He appreciated all that the past had to teach him but he felt when working out the plan for his great church, that men's minds and souls could be lifted somewhat nearer God if some of God's sunlight could be shed upon [illegible]. He was familiar with all types of lighting and realized that the old Pantheon in Rome was still, in his time, as it is today, the best lighted interior in the world.

He knew Rome and he also knew Constantinople. He felt that religion was not restraint and somber duty but that it was, as Christ had Himself defined it, the joy of living and living "abundantly." With these ideas, these principles, fixed in his mind he set to work to design his church.

Upward Like a Flower.

I very much doubt if when he began his work, he had any very definite picture in his mind of what the finished building would look like, but he, being modern and logical, began with his plan, as all our young architects of today are taught to do, and having worked out a ground plan of such simplicity, such logic and such efficiency [I am using modern technical terms to describe a great work of art only because they are the jargon of the day] as has seldom been equaled, and never surpassed, he allowed the plan to grow upward like a flower.

I am sure he felt, as I do most strongly, that architecture is a language, the only real record of human growth that the race leaves behind it; so he did not seek for utterly new forms of ornament, as we are today being urged to do, but he took the forms which had grown out of the past and welded them into fresh forms of beauty and brightness and light and has left for us one of the most beautiful architectural expressions of all times.

Fischer von Erlach had behind him a long established architectural dictionary from which to choose the words which would best express his ideas in his own language. No architect in America has been as happily situated as yet.

Log Cabins First.

The first white settlers in North America faced a trackless wilderness and their first necessity was to provide shelter and protection for themselves and their families. The only available material immediately at hand was wood, as the forests were everywhere, so the first attempts of an American architect were buildings made of logs.

Later, as the country became more fully populated, stone was quarried from the fields and bricks were manufactured and more permanent buildings were erected, but it must be remembered that until after the revolution and the establishment of the American republic, the country consisted of only thirteen sparsely settled states bordering on the Atlantic ocean and that the population was predominantly English.

Origin of Colonial.

These people had brought with them to America memories of the orderly, formal buildings of the Georgian period and of the Gothic of the parish churches and cathedrals, and when they waxed prosperous their ambition was to reproduce in their new and larger environment the buildings which either they or their parents or grandparents had seen in the old land.

This was the origin of the style which in America is known as colonial, a free adaptation of the English Georgian with this essential difference: In England, while the buildings were mostly built of brick, the architectural embellishments were generally of stone. In America stone was difficult to get in the early days and hard to work, so the American builder trimmed his buildings with cornices, columns, etc., made of wood.

At first he made his wooden moldings and ornamentation in exact conformity to the stone details which he either remembered or copied from books. He soon realized, however, that even when painted white, these trimmings did not look like stone and that they were heavy and crude.

So he began to refine all of his details so that they might better express his more flexible material, and out of this refinement grew the exquisite houses of New England, Virginia and the Carolinas with their beautiful cornices, delicate columns and entablatures which give to these colonial buildings their abiding charm. They, too, in their day, were modern, a new style growing naturally out of the past.

Materials for 18x18 2-car frame garage complete: Lumber, millwork. Roofing plans included. $89
GET OUR SPECIAL PRICES FOR BUILDING LUMBER
WE SPECIALIZE IN GENERAL REMODELING AND CONSTRUCTION
Frame and Brick Garages — Re-roofing
Porch Enclosures — Sun Parlors — House Raising—Art Brick Siding—Attics—Flats.
1 TO 3 YEARS TO PAY
BEST BUILT Co
MAIN OFFICE AND YARDS
4440 W. North Ave.
Open Sundays from 10 till 2—Week Days 8 till 6
All Phones — Spaulding 9500

HOME BUILDERS' DEPARTMENT

A HINT FROM BRITAIN

No one seriously thinks, we hope, that the old fashioned home is passing, but certainly the old fashioned house is doomed, yielding ground everywhere to the dwelling modern in construction, style and equipment. This week an English cottage of six rooms and attached garage is seen, its exterior of soft red brick and roof of shingles or slate. Its entrance is of rubble stone, and the large second story dormer is given characteristic treatment of plaster and wood. Cubic contents, 27,000 cubic feet; approximate cost, from 35 cents to 45 cents per cubic foot, or around $10,000. Designed by Architects George B. Eich and Elmer J. Fox, 104 South Michigan avenue, Chicago.

2 FAMILY HOME PROJECTS ARE MORE POPULAR

Depression Creates a Demand.

(Proofs of floor plans of this house may be obtained by sending addressed envelope to Louise Bargelt, Home Builders Editor, The Chicago Tribune.)

BY LOUISE BARGELT.
[Home Builders Editor.]

In smaller English cottages, where cost is an important item to be considered and economies must be practiced with professional discretion, the exterior embellishments which make them "English" should be made necessary by the plan. All plan conditions or requirements, if carefully thought out, can be treated in elevation with little or no change. An example in point: note the large, second story dormer. It must be sizeable so that the second bedroom of the cottage may be generous and light, and the treatment is plaster and stained boards supported on three large wood brackets.

LOUISE BARGELT.

An English cottage, this, a little larger than the American colonial shown last week, and designed by the same architects, George B. Eichs and Elmer J. Fox, 104 South Michigan avenue, Chicago. With pleasing, effective landscape treatment, this cottage will deservedly appeal to the English house minded person.

The exterior walls are to be of soft, red toned brick, the doorway of rubble stone. The door itself, of stained oak, V-jointed boards, has wrought iron strap hinges and scroll handles.

Rubble Stone Decoration.

In addition, the front of the house is to have a considerable quantity of rubble stone decoration, such as a garden wall screening the garage, corner quoins, chimney, and the kitchen and living room windows. By rubble

The roof, which is always an important part of the picture ensemble, can easily destroy the beauty of a house if it is not of the correct material and color. Wood shingles are suggested for economy—and also because they can be depended upon to make a satisfactory roofing.

The big stone chimney would not be complete without the chimney pot. Copper gutters and down spouts of lead coated copper are suggested. Sash is to be of steel or wood.

The first floor plan consists of a central hall with long living room at the right, 13x23 feet. At the left in the front is the kitchen, 9x13 feet, beyond a serving pantry and breakfast nook, and beyond that, with large bay overlooking terrace in the back, is the dining room, 11x16 feet.

At the left of the house is the service court, serving both the kitchen and the garage, attached at the rear; a fireproof wall separates the garage from the dining room. At the rear of the garage is a gate which offers entrance to the garden.

Scenic Wall Paper.

The walls in stair hall and living room are of sand finish plaster. Floors are of wide oak boards and the fireplace is of rubble stone. In the fireplace nook is a small "peek" window, offering a glimpse of garden and lawn. Both living room and dining room open on a porch and terrace.

In the dining room the walls are given a scenic wall paper, above a low ivory painted wainscot. The breakfast nook has varnished wall paper above a chair rail of bright paper which carries out the same tone and scheme as that used in dining room. The kitchen is enameled in ivory and jade green with wall space and corners for necessary equipment, including mechanical refrigeration, ventilation, cupboards, and the like.

On the second floor are three bedrooms. A master bedroom at the right, over the living room, 13x22 feet, has abundant light and ventilation.

In the basement there is the recreation room under the living room, the fully equipped laundry room, storage closet, lavatory and shower, work nook, and space for heater and incinerator.

The home may be heated by warm air or radiators, with some type of air conditioning installed. The fuel is to be gas or oil with automatic stoker.

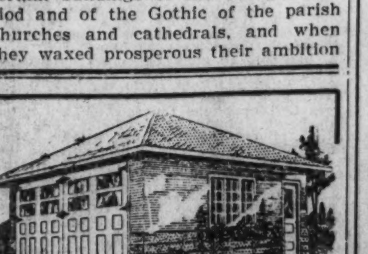

Frame, Brick and Stucco
GARAGES
$10 DOWN
Balance Monthly
Our Own Financing Enables Us to Offer You the Lowest Time Payments.
Built complete with cement floor, painted, electric light, water desired.
Summer Homes, Basements, House Enclosures, and Attics Built Out.
OPEN SUNDAYS
Gentzen & Co.
Garage Builders
5139 Agatite Ave.
Telephone Pensacola 7463
1853 N. Sawyer Ave.
Telephone Belmont 9294

TRY THIS LOW-COST WAY TO FILL YOUR APARTMENTS!

This is the year that every cent counts. Every penny put out in an effort to get tenants must be a producer. That's why the Tribune Want Ad Section again this year will be the choice of apartment owners and agents who want to get maximum results at minimum cost. Place your advertising in the Tribune and let the other fellow do the experimenting. For years the Tribune has carried far more rental want advertising than any other Chicago newspaper because the Tribune pays out most per dollar spent. Call Superior 0100—Adtaker—or call for an experienced solicitor to discuss the matter with you.

8 PAGES OF COMICS

Chicago Sunday Tribune.

THE WORLD'S GREATEST NEWSPAPER

MARCH 6, 1932

8 PAGES OF COMICS

Reg. U. S. Pat. Off.; Copyright, 1932, by The Chicago Tribune.

Reg. U. S. Pat. Off.; Copyright, 1932, by The Chicago Tribune.

Chicago Sunday Tribune.
THE WORLD'S GREATEST NEWSPAPER
MARCH 6, 1932

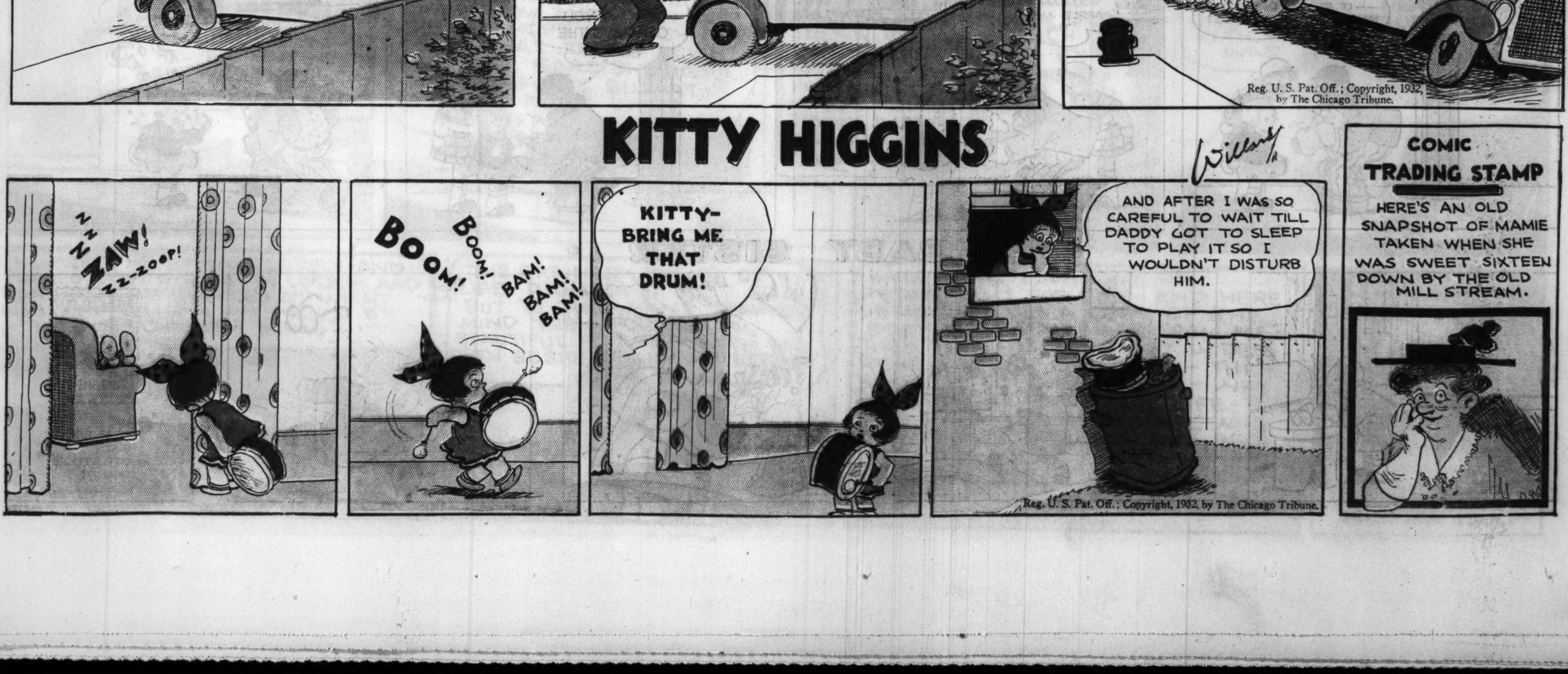

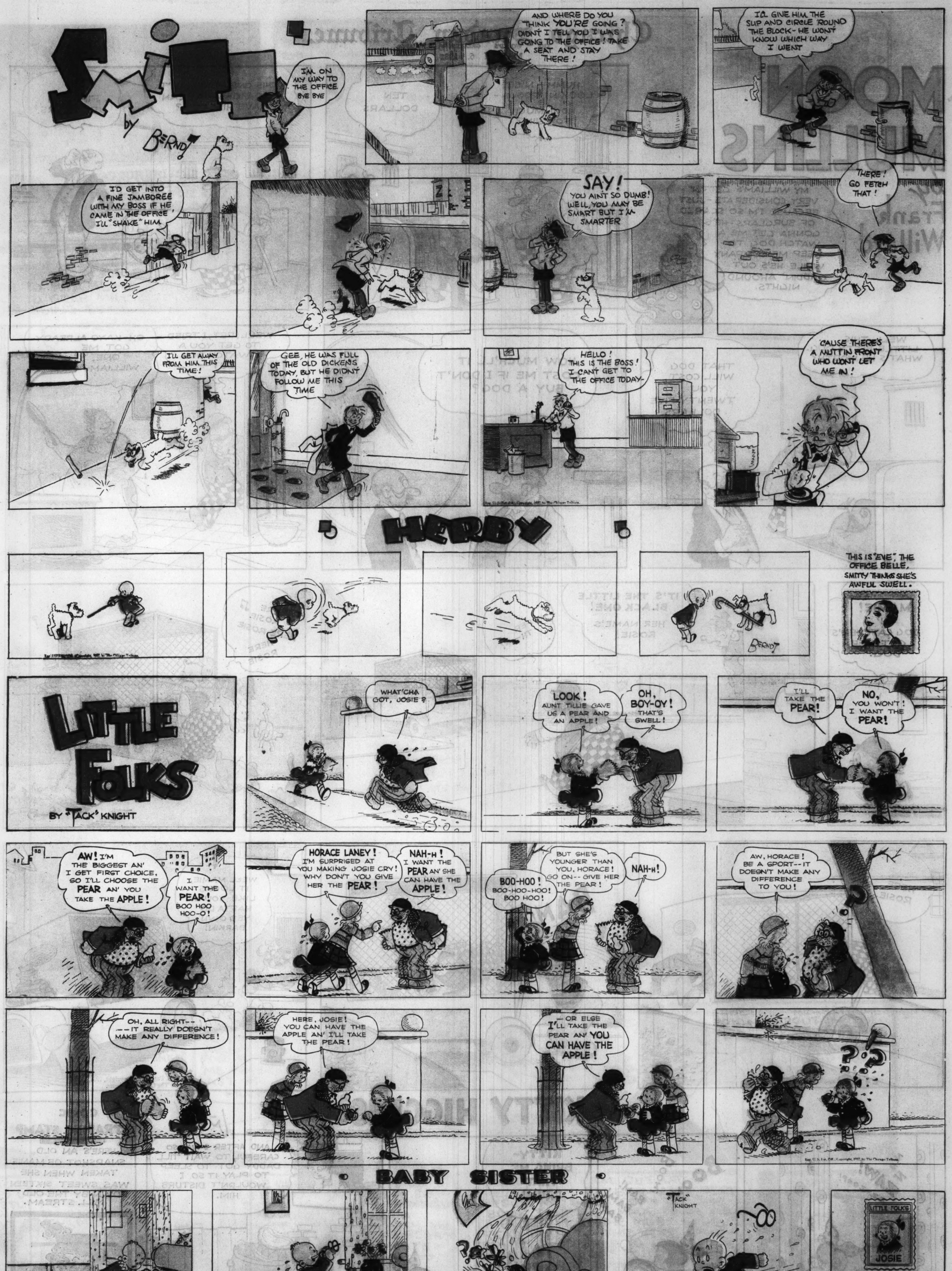

SMITTY
by BERNDT
I'M ON MY WAY TO THE OFFICE BYE BYE
AND WHERE DO YOU THINK YOU'RE GOING? DIDN'T I TELL YOU I WAS GOING TO THE OFFICE! TAKE A SEAT AND STAY THERE!
I'LL GIVE HIM THE SLIP AND CIRCLE 'ROUND THE BLOCK - HE WONT KNOW WHICH WAY I WENT
I'D GET INTO A FINE JAMBOREE WITH MY BOSS IF HE CAME IN THE OFFICE I'LL "SHAKE" HIM
SAY! YOU AINT SO DUMB! WELL, YOU MAY BE SMART BUT I'M SMARTER
THERE! GO FETCH THAT!
I'LL GET AWAY FROM HIM THIS TIME!
GEE, HE WAS FULL OF THE OLD DICKENS TODAY, BUT HE DIDNT FOLLOW ME THIS TIME
HELLO! THIS IS THE BOSS! I CAN'T GET TO THE OFFICE TODAY-
'CAUSE THERE'S A MUTT IN FRONT WHO WON'T LET ME IN!
HERBY
THIS IS "EVE," THE OFFICE BELLE. SMITTY THINKS SHE'S AWFUL SWELL.
LITTLE FOLKS
BY "TACK" KNIGHT
WHAT'CHA GOT, JOSIE?
LOOK! AUNT TILLIE GAVE US A PEAR AND AN APPLE!
OH, BOY-OY! THAT'S SWELL!
I'LL TAKE THE PEAR!
NO, YOU WON'T! I WANT THE PEAR!
AW! I'M THE BIGGEST AN' I GET FIRST CHOICE, SO I'LL CHOOSE THE PEAR AN' YOU TAKE THE APPLE!
I WANT THE PEAR! BOO HOO HOO-O!
HORACE LANEY! I'M SURPRISED AT YOU MAKING JOSIE CRY! WHY DON'T YOU GIVE HER THE PEAR!
NAH-H! I WANT THE PEAR AN' SHE CAN HAVE THE APPLE!
BUT SHE'S YOUNGER THAN YOU, HORACE! GO ON-- GIVE HER THE PEAR!
BOO-HOO! BOO-HOO-HOO! BOO HOO!
NAH-H!
AW, HORACE! BE A SPORT-- IT DOESN'T MAKE ANY DIFFERENCE TO YOU!
OH, ALL RIGHT-- --IT REALLY DOESN'T MAKE ANY DIFFERENCE!
HERE, JOSIE! YOU CAN HAVE THE APPLE AN' I'LL TAKE THE PEAR!
--OR ELSE I'LL TAKE THE PEAR AN' YOU CAN HAVE THE APPLE!
BABY SISTER
"TACK" KNIGHT
LITTLE FOLKS
JOSIE
THIS IS THE SIXTH LITTLE FOLKS STAMP!

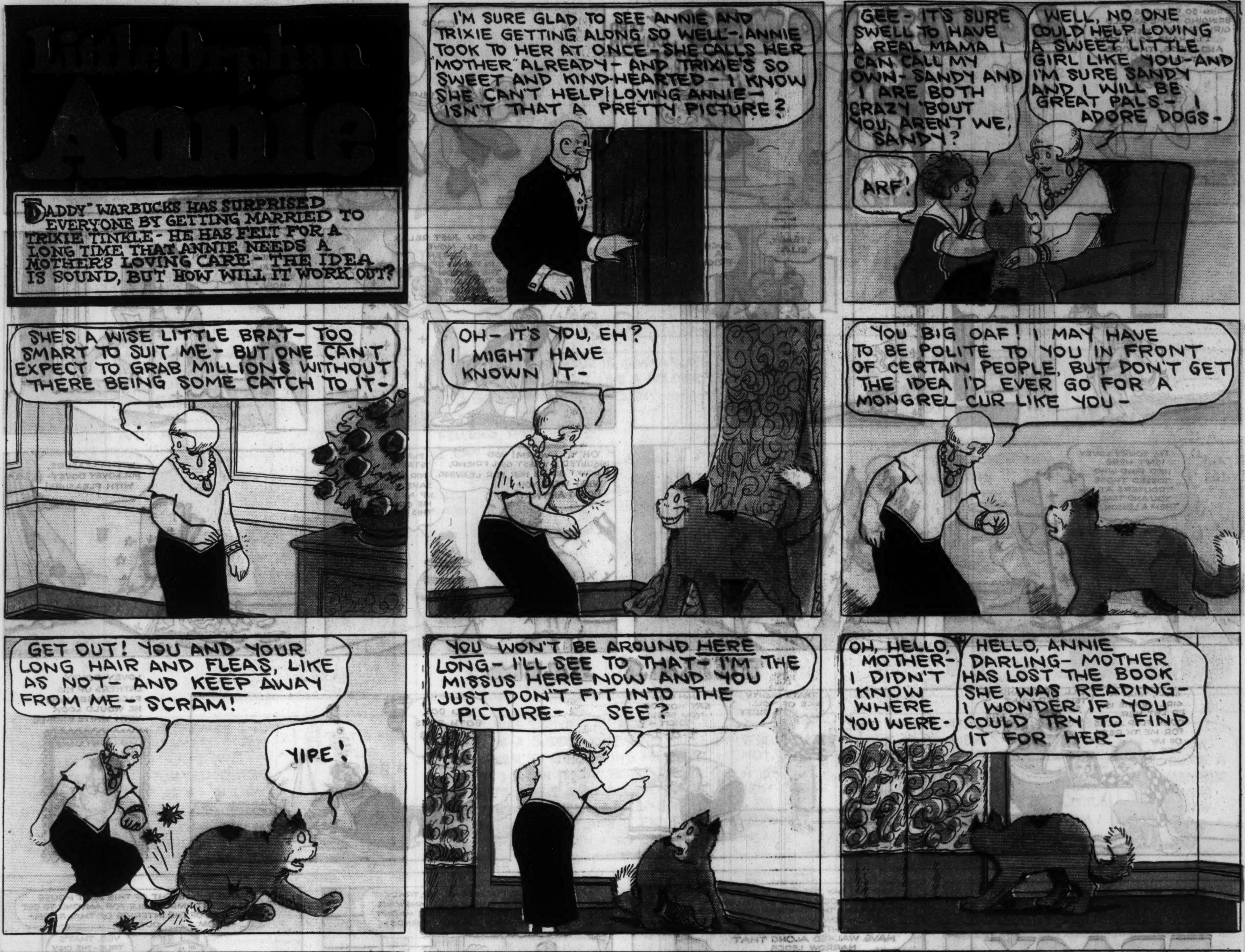

Private Life of a Diary

LOVEY DOVEY by FERD JOHNSON
HMM-SO PETTUMS IS BRINGING HOME AN OLD GIRL FRIEND - WELL WELL I'LL HAVE TO HURRY AND DRESS, THEY'RE ABOUT DUE.
?
?
PHLOP!
OHMYGEE I'VE GOT TO GET THOSE TROUSERS IF I HAVE TO PLAY MAHATMA GANDHI WITH THE HALL RUG. ALL MY OTHER CLOTHES ARE AT THE CLEANERS.
YOU POOR GIRL. COME RIGHT ON IN
OH!
STEADY, ELLA
SUCH A FRIGHT!
I FEEL DIZZY
YOU JUST RELAX. I'LL MOVE THE SCREEN IN FRONT OF THE WINDOW SO THE LIGHT WONT HURT YOUR EYES.
?
DON'T BOTHER. I FEEL BETTER NOW.
THEN I'LL PUT THE SCREEN BACK
I'M SORRY LOVEY ISN'T HERE. HE'D FIND WHO TOSSED THOSE TROUSERS AT YOU AND TEACH THEM A LESSON.
EEK!
ULP!
OH, YOU WORM! YOU INSULTED MY BEST GIRL FRIEND, I DON'T BLAME HER FOR LEAVING. WHAT WERE YOU DOING ANYWAY?
PLAYING STATUE! FOR PETE'S SAKE HURRY UP AND HELP ME OUTTA THIS URN!
WITH PLEASURE, MR. LOVEY DOVEY-WITH PLEASURE!
TEXAS SLIM
GOLLY, WHAT A GIRL JESSIE IS. I'D LET HER COOK FLAP JACKS FOR ME TH' REST OF MY LIFE.
I'LL WRITE AND TELL HER WHAT SORT OF A GUY YOU ARE, TEX.
THAT'S MIGHTY NICE OF YOU, DIRTY
UGH UGH. SAY HOW DO YOU SPELL IDIOT-? i-d-i-
YOU DOT BOTH EYES JUST LIKE THAT!
LOVEY DOVEY LATHERS UP HIS FACE TO SEE HOW HE WOULD LOOK WITH WHITE WHISKERS
LOVEY DOVEY STAMP
DICK TRACY
THE GEMS WERE TAKEN FROM THAT SAFE, MR. TRACY - ONE HUNDRED THOUSAND DOLLARS WORTH.
I SEE, MR. BRADSTONE
AND YOU SAY THE ONLY DOOR TO THIS ROOM WAS LOCKED AND BOLTED, EH? - THAT MEANS THE THIEF ENTERED THROUGH THIS WINDOW AND IS ACCUSTOMED TO GREAT HEIGHTS, OR HE COULDN'T HAVE WALKED ALONG THAT NARROW LEDGE
BUT WHAT PUZZLES ME, MR. TRACY, IS THAT NOT A SINGLE SOUL KNEW WE KEPT MY GEMS HERE - WHY WE HADN'T EVEN TOLD OUR CLOSEST FRIENDS -
AND THE HEIGHT OF THIS PENT HOUSE MAKES IT IMPOSSIBLE FOR ANYONE TO GET A VIEW OF THE INTERIOR OF THIS ROOM - FROM OUTSIDE
YES, THAT'S TRUE - THE ONLY OBJECT NEAR YOU IS THAT FLAGPOLE
TWENTY MINUTES LATER
SAY, PAT -- FIND OUT WHAT PART OF TOWN "SALTY JOE" THE FLAGPOLE SITTER IS IN NOW.
WHAT'S THE IDEA? ARE YOU THAT HARD UP FOR ENTERTAINMENT?
JIMMY, THE REPORTER AT THE "COURIER," SAYS UP TILL LAST WEEK, "SALTY JOE" WAS DOING HIS STUFF ON THE OAK TRUST BUILDING FLAGPOLE - BUT HAD A QUARREL WITH HIS MANAGER AND CHANGED LOCATION - HE'S AT FIFTY-NINTH AND MADISON NOW.
COME ON, -WE'RE GOING TO CALL ON "SALTY."
NOW DO YOU UNDERSTAND EVERYTHING? - ALL RIGHT LET'S GO - THERE'S SALTY AND HIS FLAG POLE -
YOU'RE UNDER ARREST - "SALTY JOE" - COPS ARE WAITING FOR YOU ON DECK, AND THE QUICKER YOU GET DOWN, THE BETTER.
ARE YOU COMING DOWN LIKE A GENT - OR DO YOU WANT ME TO SHOOT THAT ROPE?
AHA - DON'T MAKE ME LAUGH
WELL, EXACTLY AS I EXPECTED! PUT 'EM UP "SALTY JOE" ALIAS "PETE THE DIP." THOSE OLD CIRCUS STUNTS OF YOURS COME IN HANDY, DON'T THEY? I NOTICE YOU PICK FLAGPOLES THAT GIVE YOU A GOOD VIEW OF YOUR INTENDED VICTIMS' HOUSE. SUCH AS THE ONE ON THE OAK TRUST BUILDING, WHICH IS JUST OPPOSITE THE BRADSTONE PENTHOUSE.
NEXT DAY
TRACY, THERE'S A FELLOW ON THE WIRE - SAYS HE'S A DIRECTOR FROM HOLLYWOOD - HE SAW "SALTY JOE" MAKE THAT LEAP YESTERDAY AND WANTS HIM AS A STUNT MAN.
TELL HIM THEY HAVE LOUSY PROPS IN SING SING.
CIGARETTE SADIE
CIGARS. CIGARETTES.
SADIE.
CHEWING TOBACCO -
TODAY'S DICK TRACY STAMP IS SALTY JOE THE PHONEY FLAGPOLE SITTER -
CLIP 'IM OUT, KIDS.

Winnie Winkle
THE BREADWINNER
BY BRANNER
RINKEYDINK CLUB
FELLOW MEMBERS OF TH' RINKEYDINKS, I WISH TO ANNOUNCE THAT -ER-UH- GOSH, HERE COMES WINDY WILLY WEEMS !!
HUH? WE DON'T WANT THAT BRAGGER HANGIN' AROUND OUR CLUB!
I SHOULD SAY NOT! ALL THAT GUY DOES IS TELL BIG LIES !!
AW, WHO WANTS TO BELONG TO YOUR OLD CLUB?? MY FATHER IS GONNA HELP ME START A REAL CLUB !! IT'S GONNA HAVE A GYMNASIUM AND A SWIMMING POOL !!
WHEW!
GEE
GOSH!
BESIDES, EVERY MEMBER IS GONNA HAVE A SWELL UNIFORM JUST LIKE A SOLDIER! IT'S GONNA MAKE YOUR CLUB LOOK SICK !! NOW, IF YOU FELLERS WANT TO JOIN, I CAN FIX IT FOR YOU!
GOSH, I DO!
WHAT DO WE HAVE TO DO TO JOIN IT ??
THIS CLUB IS DIFFERENT FROM ANY OTHER CLUB! ALL YOU GOTTA DO IS TELL A BIG LIE !! TH' BIGGER WHOPPER YOU TELL, TH' QUICKER YOU CAN GET IN !!!
HUH, I CAN DO THAT!
ME TOO
THAT'S EASY!
I'LL TELL TH' FIRST LIE !! ONCE I WAS CHASED BY A MAD LION !! I HAD NO GUN OR KNIFE, AN' I WAS DESPERATE, SO I TURNED QUICK, AN' STUCK OUT MY ARM! TH' LION'S MOUTH WAS OPEN - MY ARM WENT DOWN HIS THROAT - I GRABBED HIS TAIL - PULLED HIM INSIDE OUT AN' HE RAN TH' OTHER WAY!
THAT'S FINE SPUD !! YOU'RE A MEMBER!
ONCE I WAS DRIVIN' AN AEROPLANE AN' ALL OF A SUDDEN ONE WING FELL OFF !! THEN TH' OTHER WING FELL OFF! BEFORE I KNEW IT, TH' BODY FELL OFF AN' THERE I WAS ALL ALONE UP IN TH' AIR! WELL, AS LONG AS I HAD NO MORE PLANE, I FIGURED I BETTER COME DOWN - SO I DID AN' HERE I AM !!
WELL, THAT'S NOT SUCH A BAD LIE! YOU CAN BE A MEMBER CHINK!
ONE TIME I WAS SURROUNDED BY A LOT OF CANNIBALS WITH MACHINE GUNS! THEY KEPT ME BUSY CATCHIN' BULLETS, UNTIL THEY WERE ALL OUT OF AMMUNITION! THEN I MADE ONE BIG BULLET OUT OF ALL TH' LITTLE ONES - FIRED IT BACK AT 'EM AN' KILLED EVERY CANNIBAL !!
WOW! YOU'RE A MEMBER RIGHT AWAY, SPIKE!
ONCE I WAS BEING CHASED BY A HERD OF BUFFALO! THERE WASN'T A TREE IN SIGHT! I GRABBED A HANDFUL OF ACORNS FROM MY POCKET AN' THREW 'EM ON TH' GROUND !! TH' BUFFALOES CHASED ME FOR MILES, BUT I RAN IN A BIG CIRCLE AN' WHEN I GOT BACK, THERE WAS A LOT OF BIG OAK TREES WHAT GREW UP FROM MY ACORNS! I CLIMBED ONE AN' WAS SAVED !!
WHEW !! THAT'S A HOT ONE! YOU'RE A MEMBER, PERRY !!
WELL, WE ALL TOLD BIG LIES AN' YOU SAID WE WAS ALL MEMBERS OF YOUR SWELL NEW CLUB !! NOW HOW ABOUT YOUR LIE, WILLIE ??
YEAH, YOU DIDN'T TELL ONE YET !!
OH YES I DID! MY LIE WAS ABOUT TH' NEW CLUB, TH' GYMNASIUM, TH' SWIMMIN' POOL, TH' UNIFORMS AN' ALL THAT JUNK !!
Reg. U. S. Pat. Off.; Copyright, 1932, by The Chicago Tribune

LOOIE BLOOIE
WHAT'S YOUR OBJECTION TO THIS MAN'S BEING ON THE JURY ??
HE DOESN'T SEEM TO HEAR WELL !!
ARE YOU HARD OF HEARING?
BUT I'M ONLY HARD OF HEARING IN ONE EAR YOUR HONOR!
THAT WON'T DO -
WE WANT JURYMEN WHO WILL HEAR BOTH SIDES OF THIS CASE !!!
ARE YA CUTTING 'EM OUT AND SAVING 'EM - HUH ?? HERE'S RINKEYDINK STAMP NUMBER FIVE
WINNIE WINKLE
5
RINKEYDINK STAMP
BRANNER

8 PAGES OF COMICS

Chicago Sunday Tribune.

8 PAGES OF COMICS

THE WORLD'S GREATEST NEWSPAPER

MARCH 6, 1932

Reg. U. S. Pat. Off.; Copyright, 1932, by The Chicago Tribune.

That Phoney Nickel.

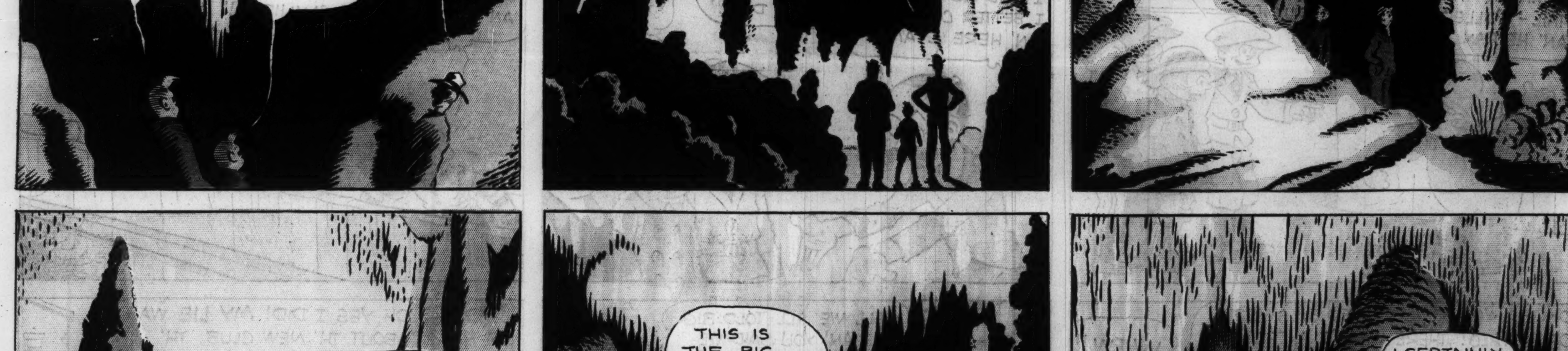

Reg. U. S. Pat. Off. Copyright, 1932, by The Chicago Tribune.

Picture Section

Chicago Sunday Tribune. THE WORLD'S GREATEST NEWSPAPER

March 6, 1932

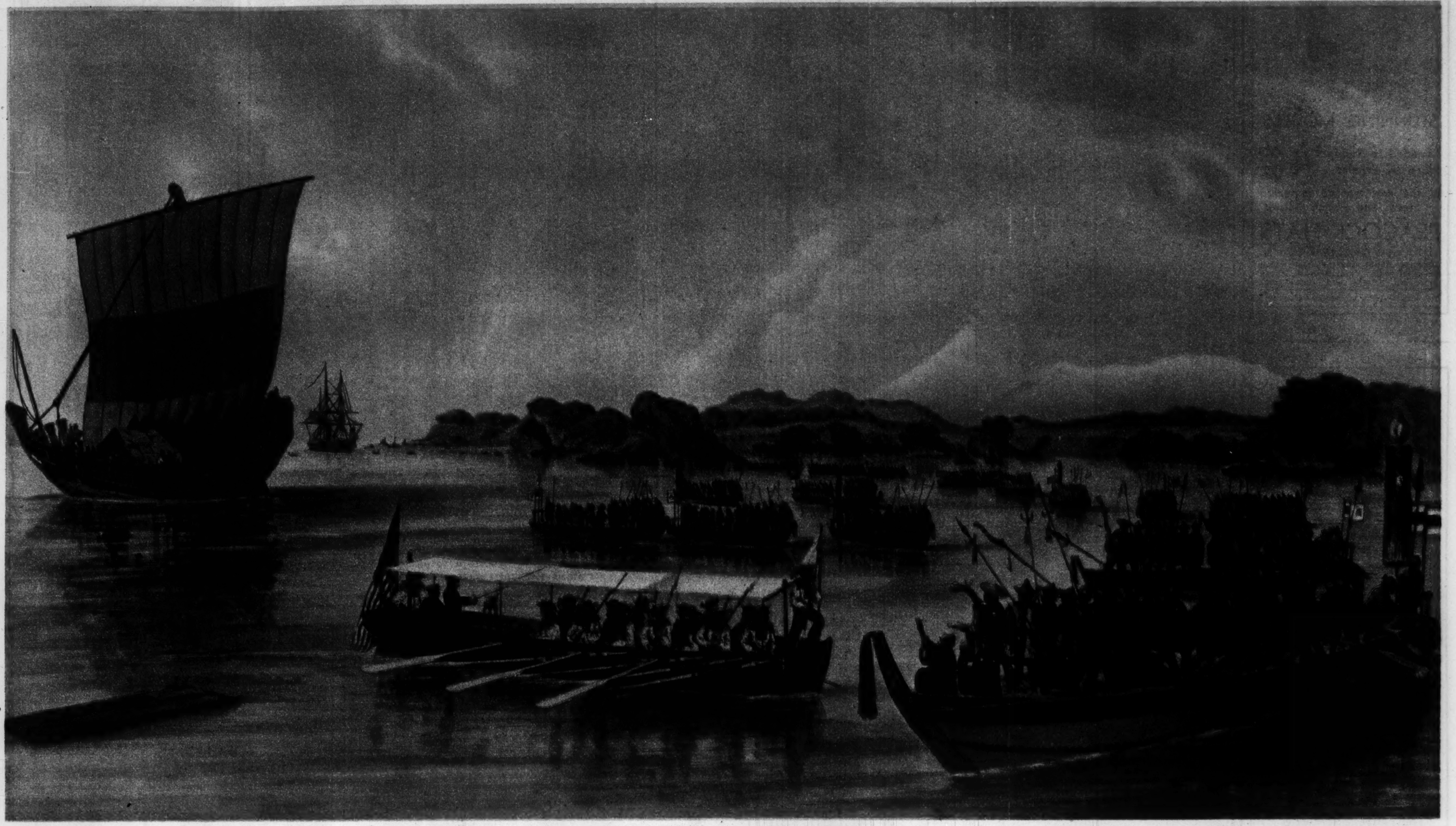

PASSING THE RUBICON

LIEUT. S. BENT IN THE "MISSISSIPPI'S" FIRST CUTTER FORCING HIS WAY THROUGH A FLEET OF JAPANESE BOATS WHILE SURVEYING THE BAY OF YEDO, JAPAN, JULY 11, 1853.

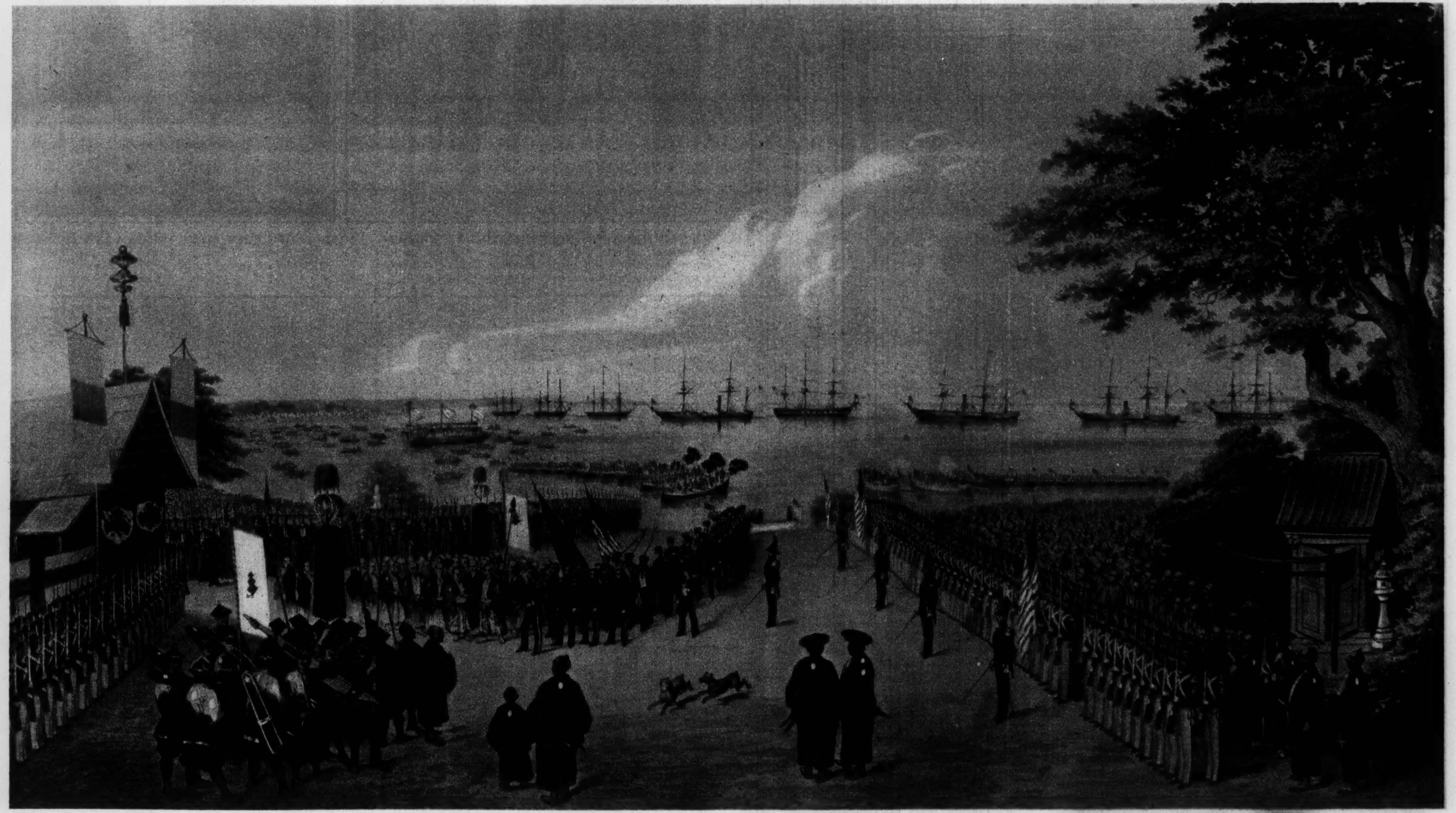

LANDING OF COMMODORE PERRY, OFFICERS AND MEN OF THE SQUADRON

TO MEET THE IMPERIAL COMMISSIONERS AT YOKU-HAMA, JAPAN, MARCH 8TH, 1854.

These two lithographs, published in 1855, the work of W. Heine, of New York City, commemorated the expeditions of Commodore Matthew Calbraith Perry, U. S. N., which, bringing the first light of western civilization to Japan, opened the way for the oriental empire's first intercourse with the outside world through the treaties of amity and commerce presented to the shogunate by Cyrus Townsend Harris, United States consul-general, in 1858.

(Reproduced through the courtesy of the Old Print Shop, Inc., New York City.)

STUNNING MODELS

Moulded to Your Head by Experts $4.65 Complete

In the new wanted imported Straws and French Felts

PEACOCK HATS

1112 Stevens Bldg. 17 N. State St.

Without doubt the greatest value being offered in Chicago today. These hats will delight and amaze you.

Remodeling, including cleaning, from $2.50

THE NEW

Kodak Six-16

is making a big hit with our customers

Kodak Six-16 with Kodak Anastigmat lens f.6.3, only $17. With other lenses, as low as $11.

Strikingly new.

The world's smallest roll film camera

taking pictures 2½x4¼ inches. Compact—easy to open and load—simple to use. In brown or black with etched metal sides and front. Stop here and have one of our salesmen show you this new Kodak.

Kodak Six-20 of like design makes pictures 2¼x3¼. With Kodak Anastigmat lens f.6.3, only $15. With other lenses as low as $10.

Send Your Name for Kodak Catalog.

EASTMAN KODAK STORES CO.

133 North Wabash Ave.

Tel. State 8130

KODAK

His socks were always full of holes

La Cross Nippers cut toe-nails clean and even, leaving no ragged edges to tear socks.

Efficient for toe-nails—fine for finger-nails too!

On sale at drug and department stores, $1, $1.25 and $2.25. Made of high-grade steel. Guaranteed.

Get yourself a pair today!

Schnefel Brothers, Inc.
Newark, New Jersey

La Cross NIPPERS

NAIL FILES CLIPPERS TWEEZERS SCISSORS

La Cross Nippers No. 1066, $1.25

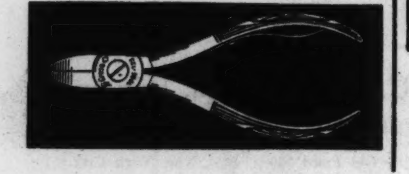

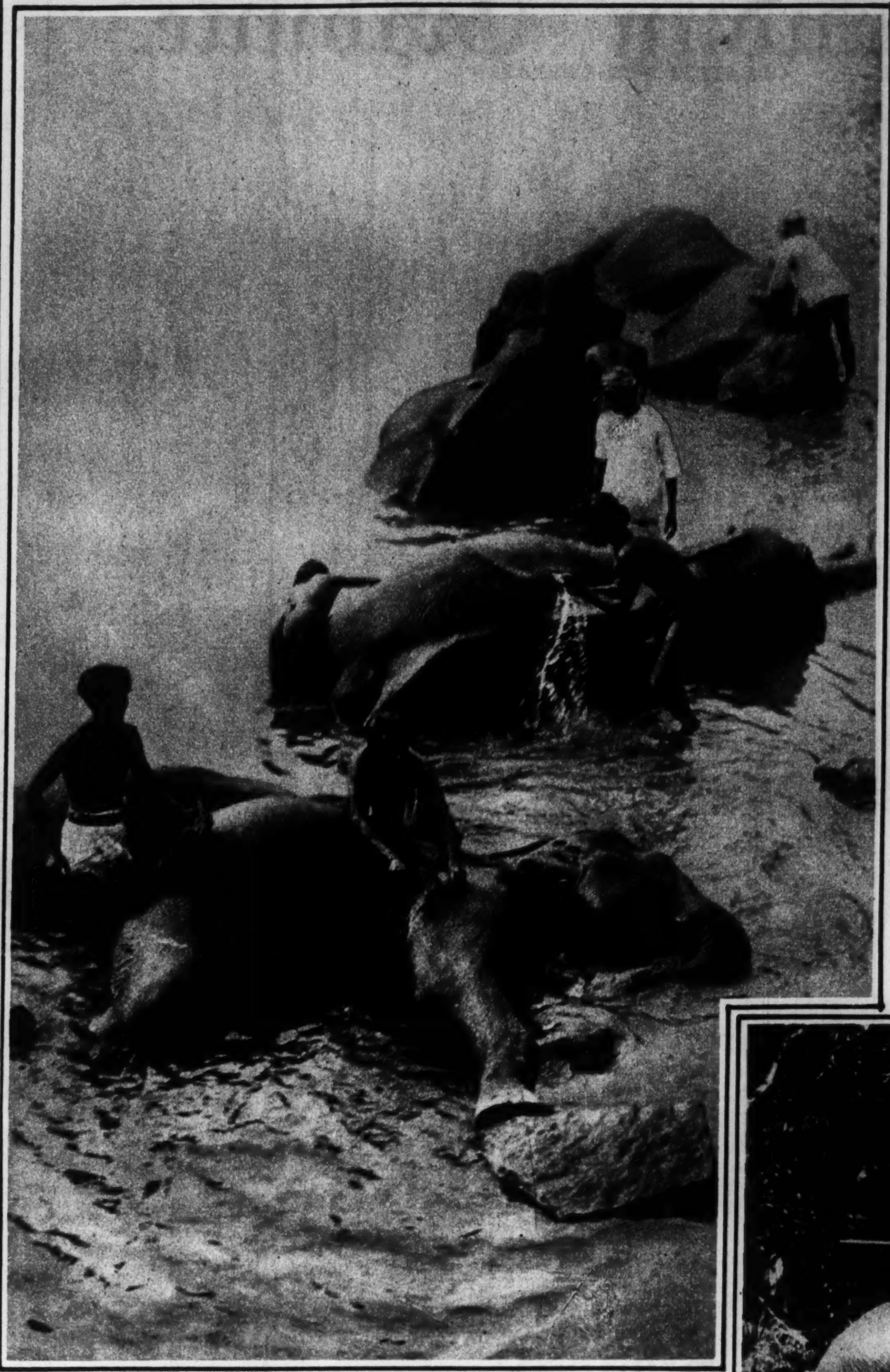

"WASHING AN ELEPHANT," as a colloquialism of the day, symbolizes the epitome of effort for the seeker after a hard job, and nobody ever expected to see an elephant in the act of being washed. Here, however, are not one, but five of the beasts undergoing a scrubbing in the river at Kandy, Ceylon, with their attendants plying the brushes.

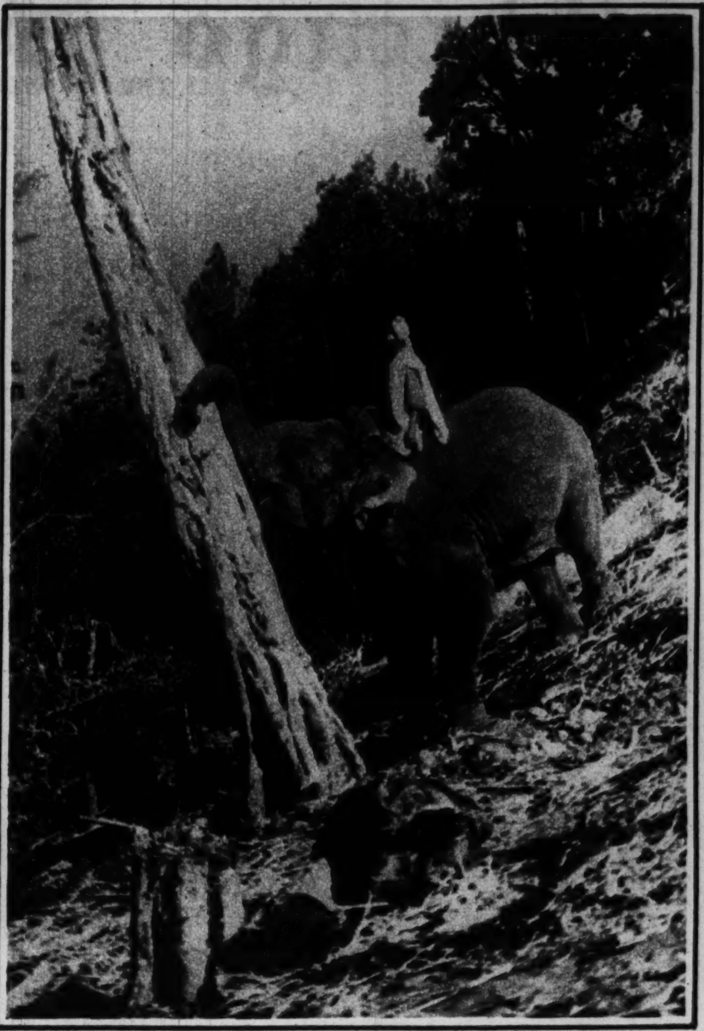

UPROOTING TREES, in the opening of the jungles to cultivation and the building of roads, is one of the labors performed in Ceylon by the trained elephants of the island.

STRIPES AT PALM BEACH—Miss Evelyn Dows of New York wears this novel beach pajama outfit on the beach at the southern resort, the "Liberty Cap" tam and sweater blouse being of the same striped material.
(Associated Press photo.)

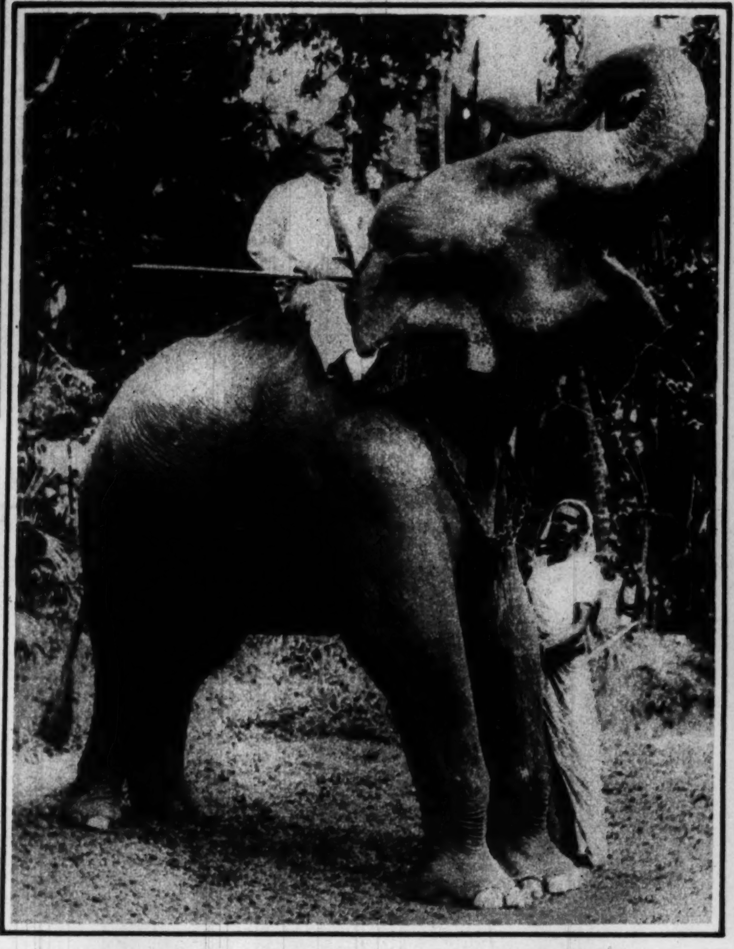

TRAINING A YOUNG ELEPHANT AT KANDY—The mahout, in this scene, forsakes the picturesque loin cloth of his calling and adopts the very last word in what the well dressed occidental will wear in the tropics.

SWEDEN'S FIRST WOMAN JUDGE, Miss Elin Nilsson, of Raa, is the youthful figure seen in this picture seated on the bench in Luggude court.
(Acme photo.)

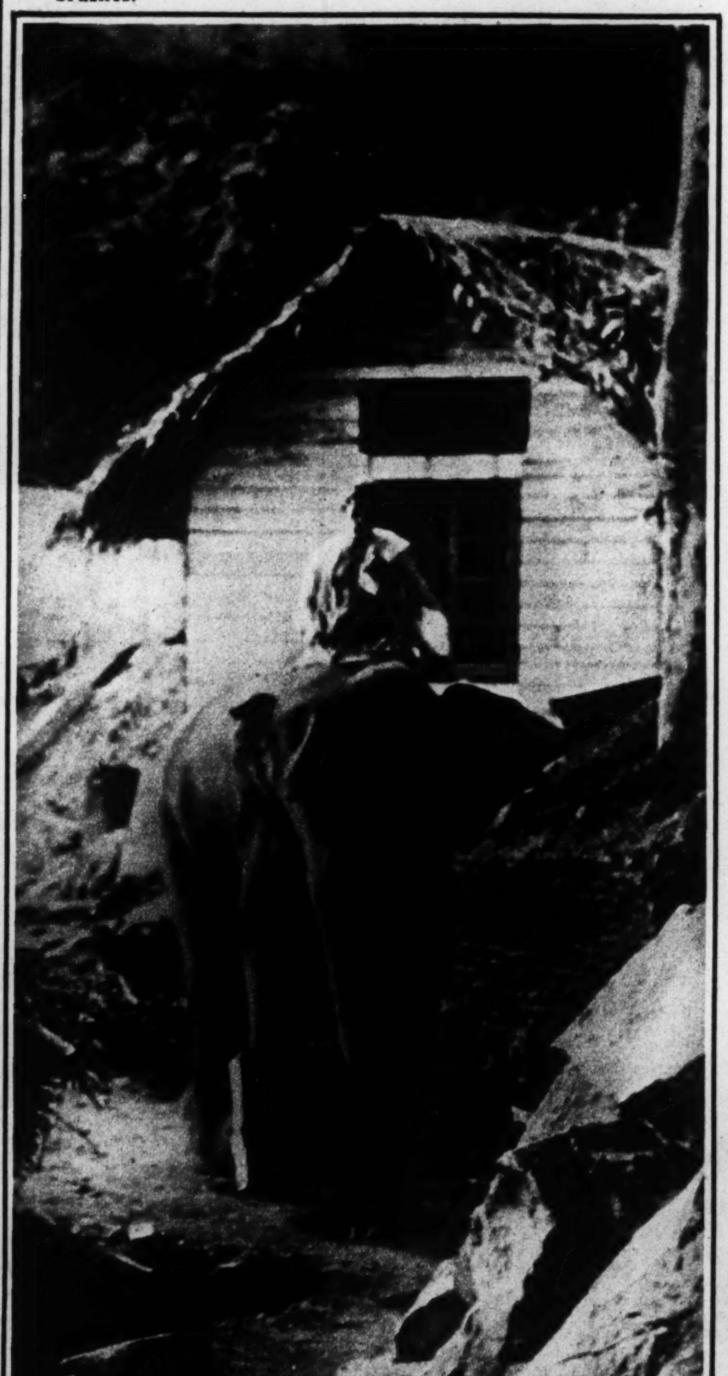

WHEN THE CEYLONESE BUILDER puts up a house, the heavy labor problem is not one of his worries, for a well trained elephant, such as the one pictured at the right, handles the matter of moving bulky objects.
(Chicago Tribune Press Service photos)

SNOWBOUND—A passenger on one of two trains marooned by the deep snows in Cumbres Pass, on the Continental Divide near the Colorado-New Mexico line, took this picture. The family on the observation platform appears undismayed by its plight.
(Associated Press photo.)

THE DUPAGE COUNTY FOX HOUNDS.

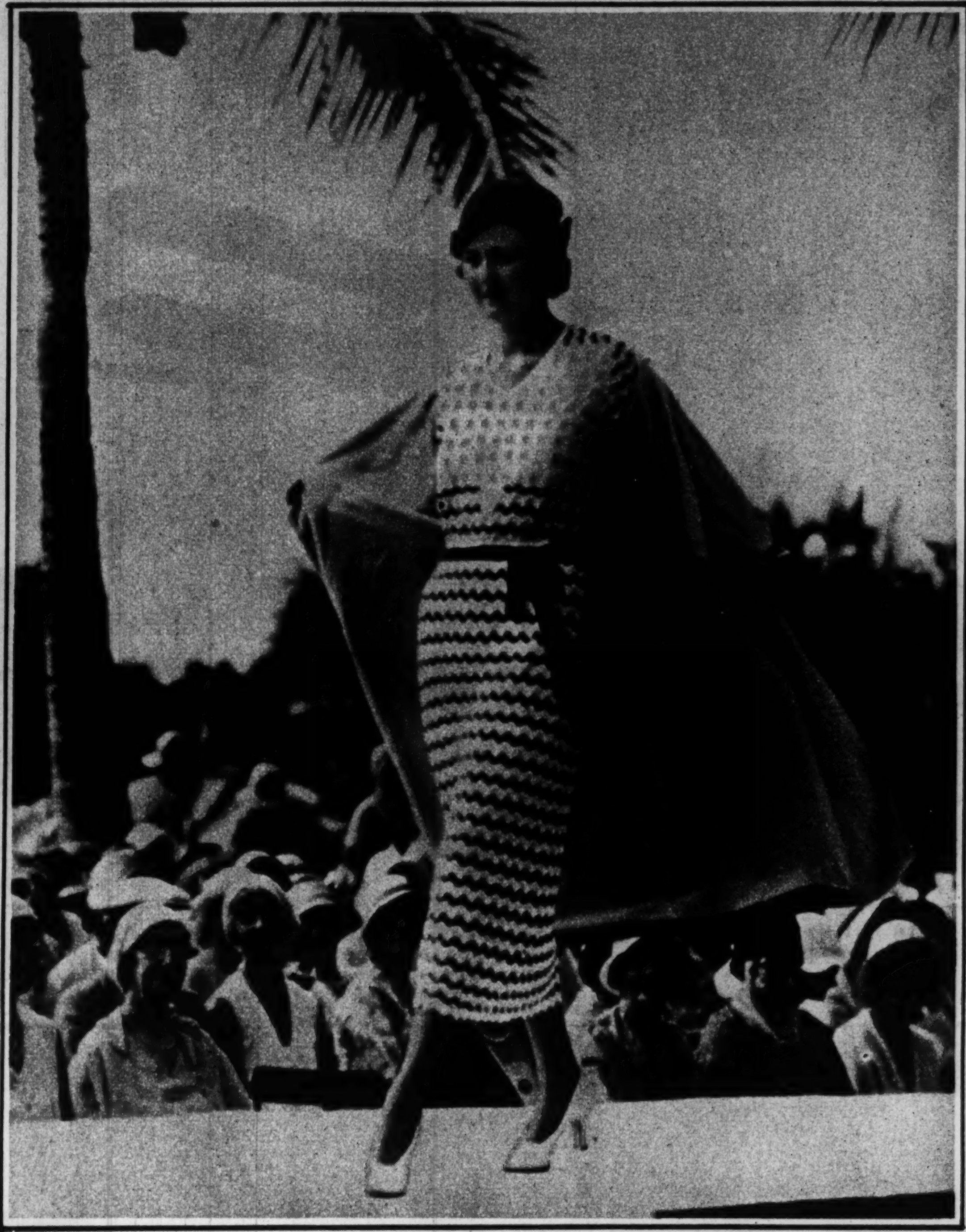

SOUTHERN SPRING STYLES were shown recently at Miami Beach, with Junior League girls acting as mannequins. In this picture Miss Suzanne Bastian of Indianapolis is seen marching past the spectators in a red hand-knit bouclette dress with red wool sports coat and red felt hat. (Acme photo.)

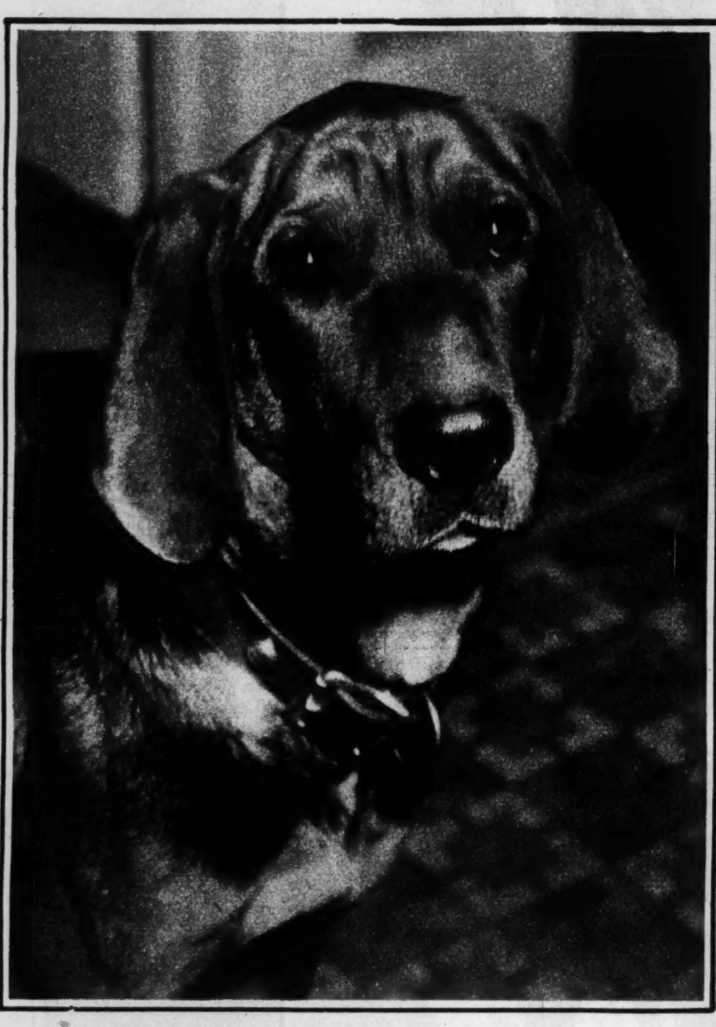

OSCAR (Tribune photos by Edward McGill.)

$$$ FOR PICTURES OF DOGS—The Tribune pays $10.00 each week for the best photograph of a dog, or of a group of dogs, submitted for publication in the rotogravure section. All such photographs should be mailed to Roto Editor, Chicago Tribune, Tribune Tower, Chicago. No pictures will be returned. The photograph which won this week's award is printed on page six of this section.

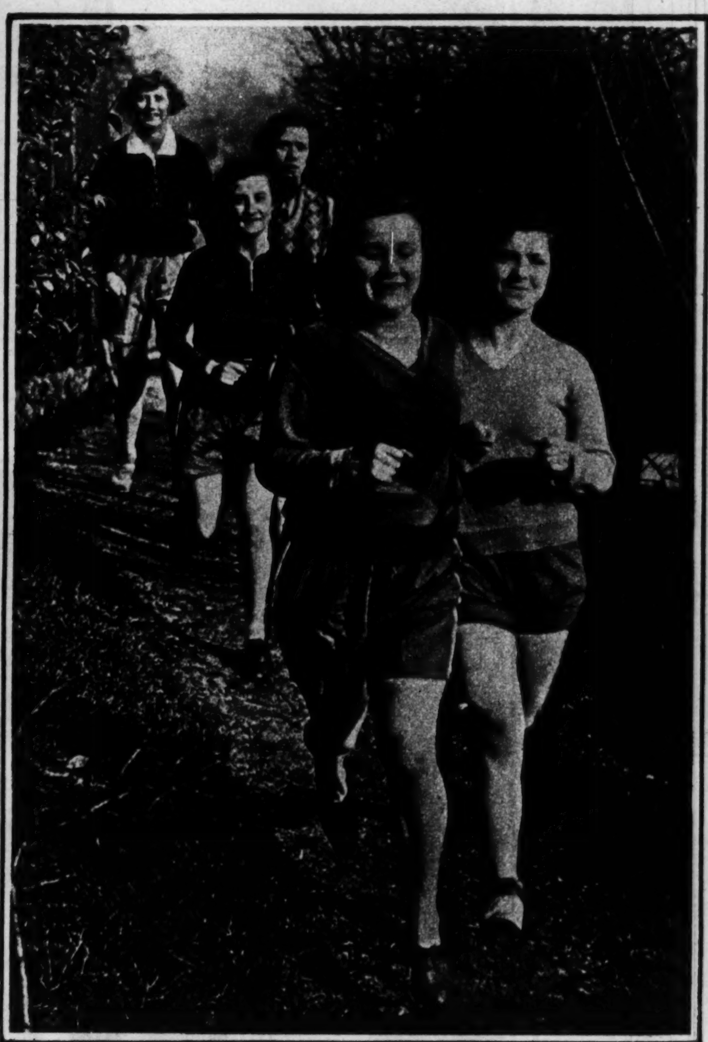

GIRL SWIMMERS of the Excelsior club of London take a warming sprint on Hampstead heath preparatory to a Sunday morning dip in icy Kenwood pond—to which recreation most of us defer to the ladies of the Excelsior club without envy. (Acme photo.)

ONE OF THE MOST POPULAR SPORTS IN FRANCE is cross-country bicycle racing. This picture shows an incident during the Arcueil Cachan race, in which the competitors are seen carrying their cycles up a steep hill, the course being laid out in such rugged country that the riders become the vehicles for their mounts part of the time. (Associated Press photo.)

A FLORIDA HONEYMOON—Colleen Moore of the films is pictured here on the sands of Miami Beach with her new husband, A. P. Scott of New York. (Acme photo.)

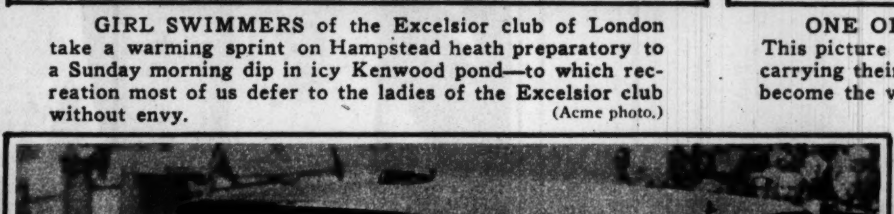

THE KING AND QUEEN OF ENGLAND occupy what we know as the "spare" seats in the royal automobile on their way to a private showing of the French Art exhibit at Burlington House, London. (Acme photo.)

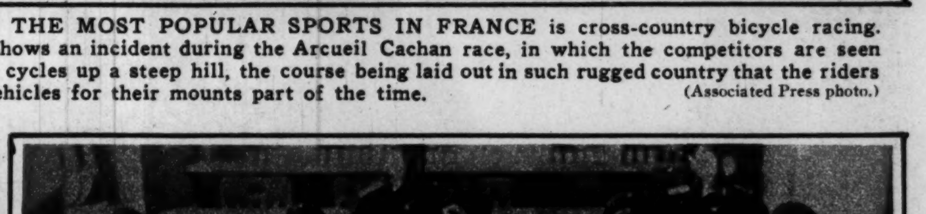

DRESDEN'S FIRE FIGHTERS attend a class in gas-mask instruction, wearing the subjects of the lecturer's discourse. This German fire brigade is said to be one of the best equipped in the world. (Associated Press photo.)

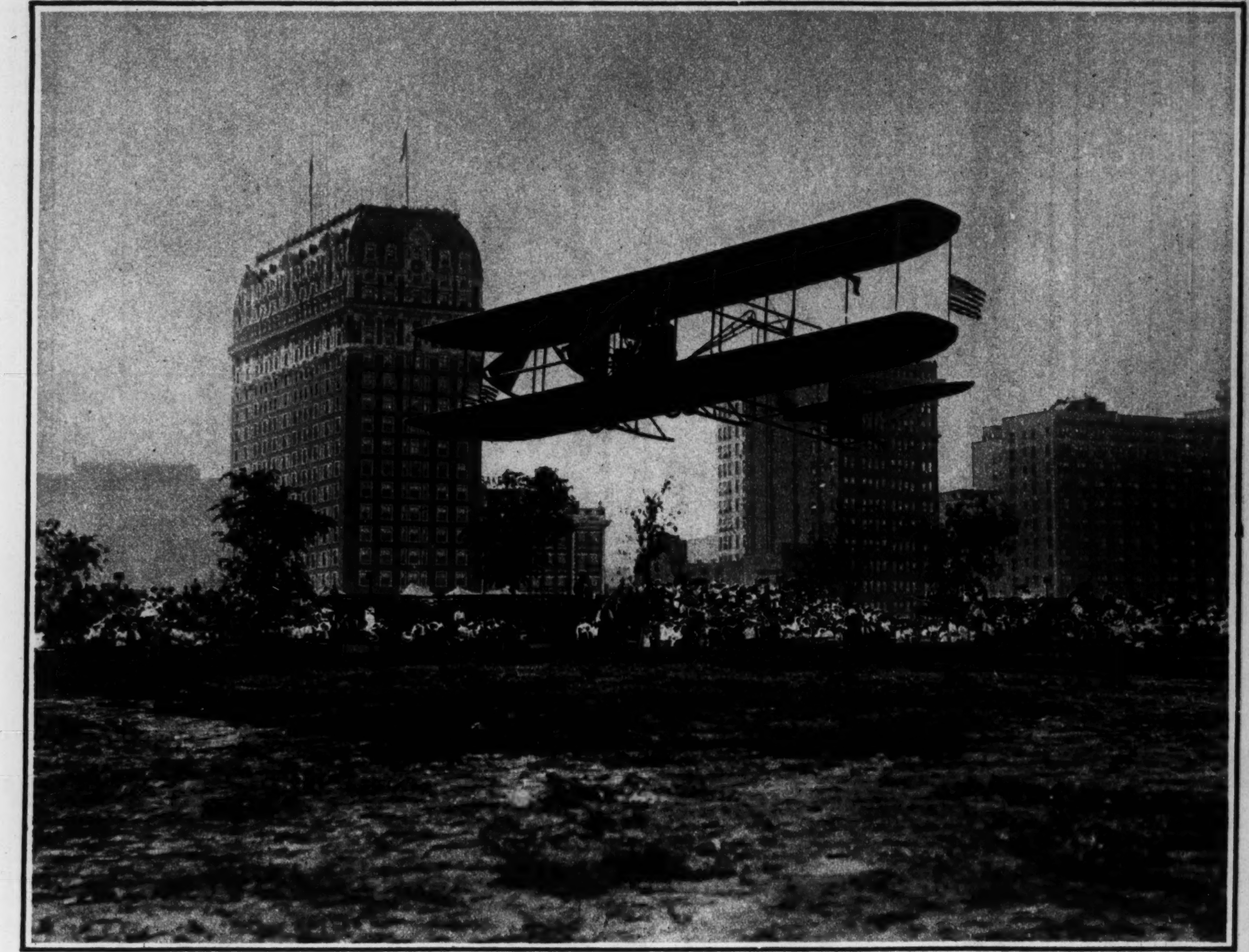

IN 1911 Harry Atwood set out from Grant park, Chicago, upon the first successful flight to New York City. The last leg of the trip was from Albany, down the Hudson to New York, and worried Manhattanites, watching his plane skim just over the roofs of downtown buildings, wondered how on earth he could land without cracking up or drowning. This picture shows Atwood taking off from the Chicago lake front.

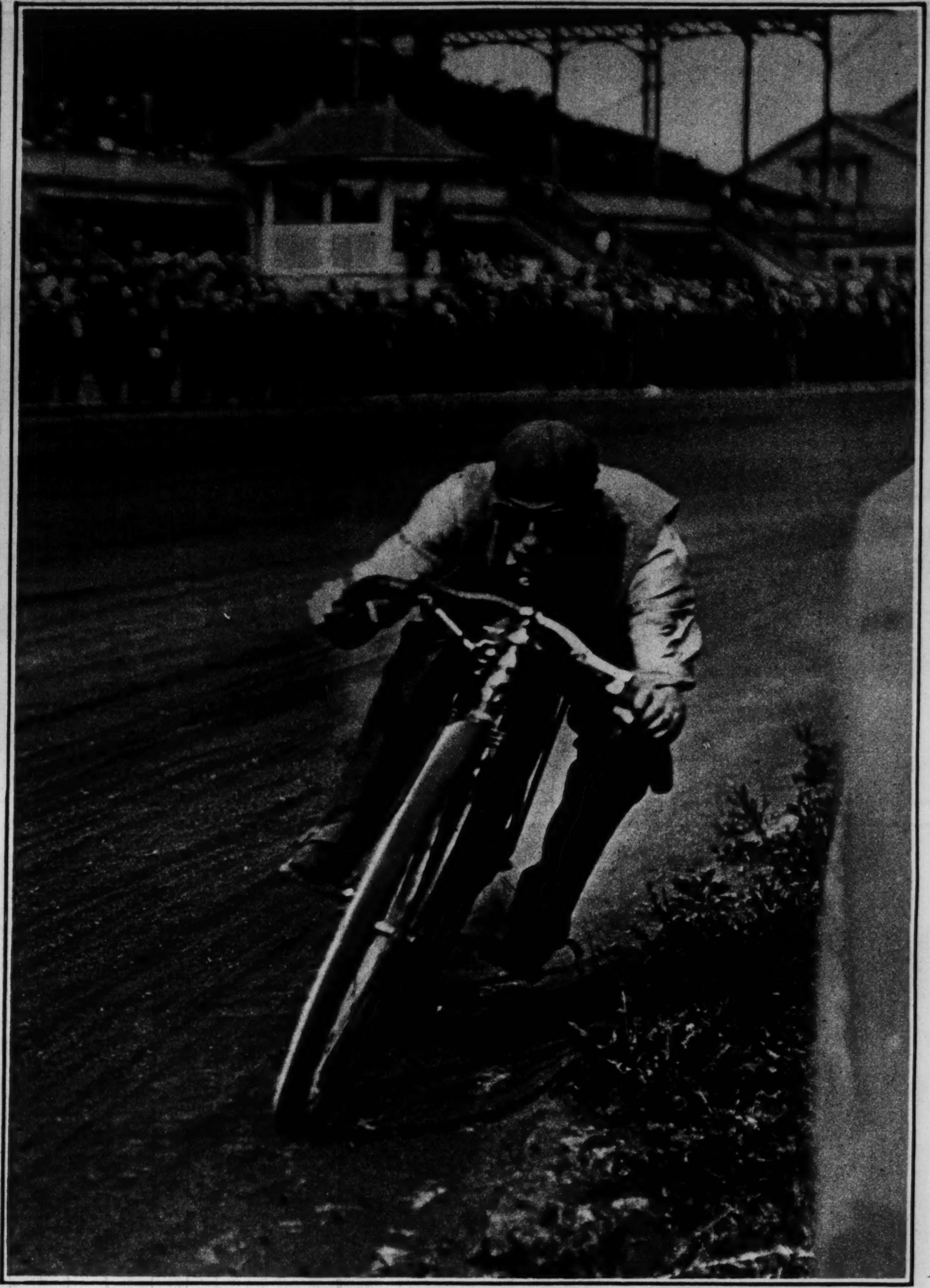

TWENTY YEARS AGO motorcycles looked like this . . . and so did motorcycle racers. This speed demon is seen tearing around the turn at the Hawthorne track. The pictures on this page are from the collection of Fred C. Eckhardt, Tribune photographer, who made them in his daily work as a newspaper cameraman.

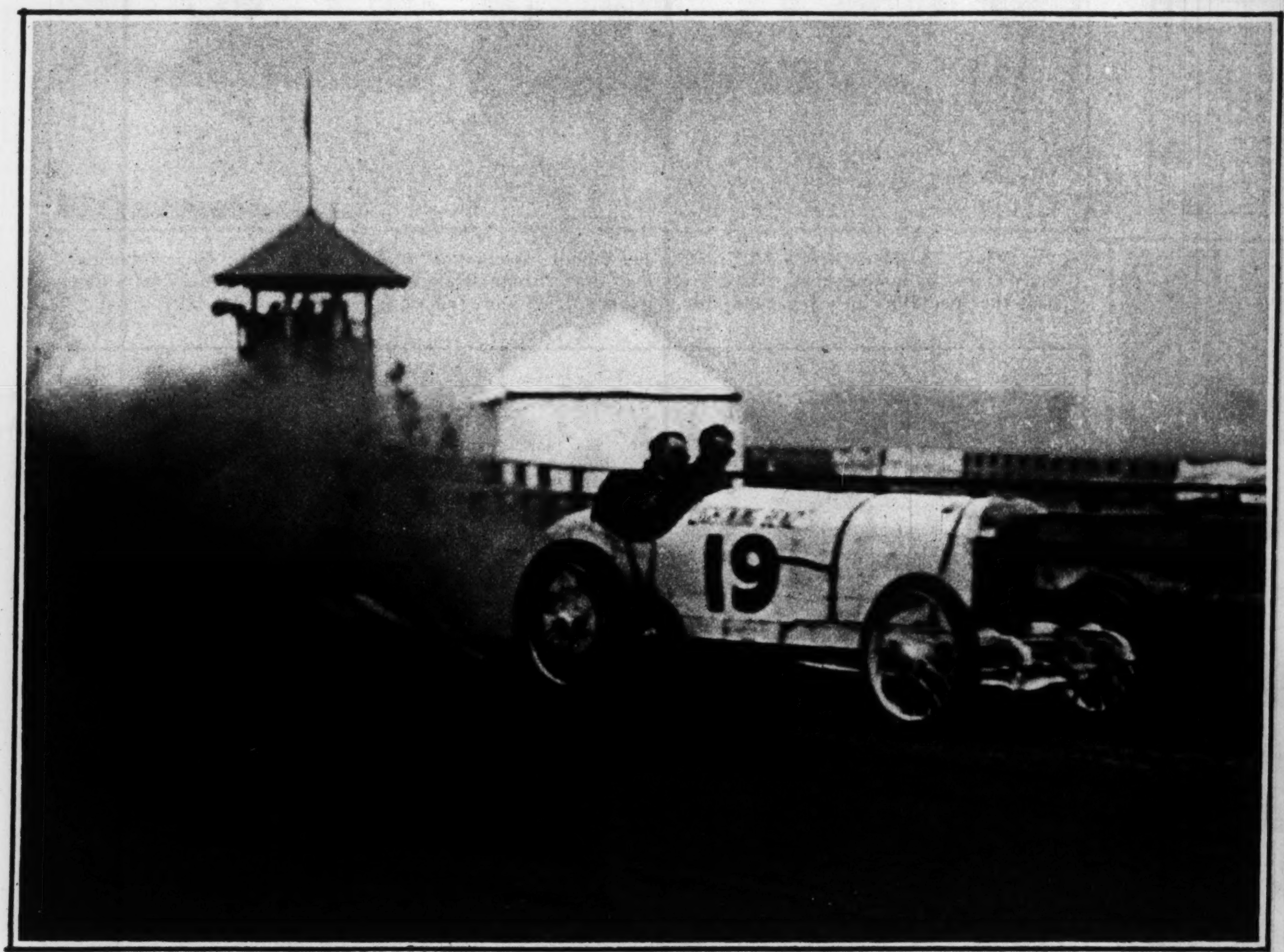

BARNEY OLDFIELD in his Blitzen Benz zooms past the judges' stand in the Hawthorne race in 1911.

HORSESHOE TURN on the Elgin road race course during the race in 1909. On the next lap car No. 1 hit No. 27, injuring the driver and mechanic in the latter car.

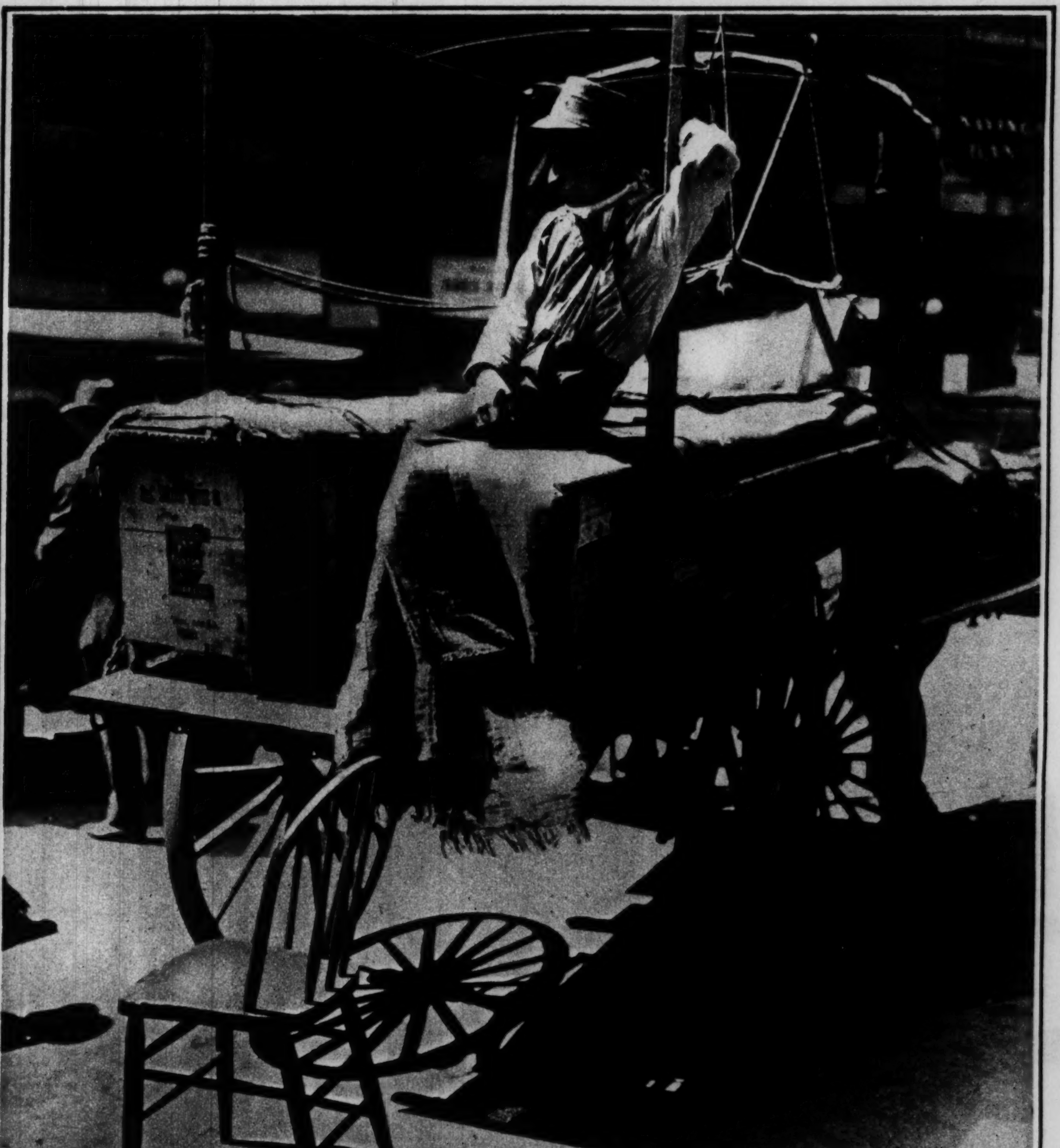

WELL, VANDERBILT STARTED AS A FERRYMAN—The energetic gentleman in this picture was probably dreaming of his prospective career as a transportation magnate. In 1915 there was a street car strike in Chicago, but were the citizens dismayed? Not when such vehicles as this, with its prancing charger, were placed at their disposal to replace the temporarily discontinued rail lines.

Women said:

YOU CAN'T KEEP SUDS LIKE THAT

BUT *that was before they used the New Oxydol*

● Maybe you've had this experience; most women have. You stir up suds in dishpan or laundry tub, only to see them ball up or fade away when you put in greasy dishes or dirty clothes.

But that doesn't happen with the New Oxydol. Sprinkle this soap in and see the amazing result. Rich—fluffy—*permanent* suds. Suds that soak the dirt out and keep it out—suds that don't collapse, letting the dirt fall back on the clothes. Suds that soak clothes gleaming white—that make dishes sparkling clean—that leave no scum.

Oxydol makes 50% *more* suds—that's why this safe, clean-smelling soap can do so much, even in the hardest water —and all water *hardens* when you put in dirty clothes or greasy dishes.

Try the New Oxydol. See what gorgeous suds it makes—how much time it saves in all household cleaning —and how kind it is to hands and dainty things.

Procter & Gamble

MADE BY THE MAKERS OF IVORY SOAP

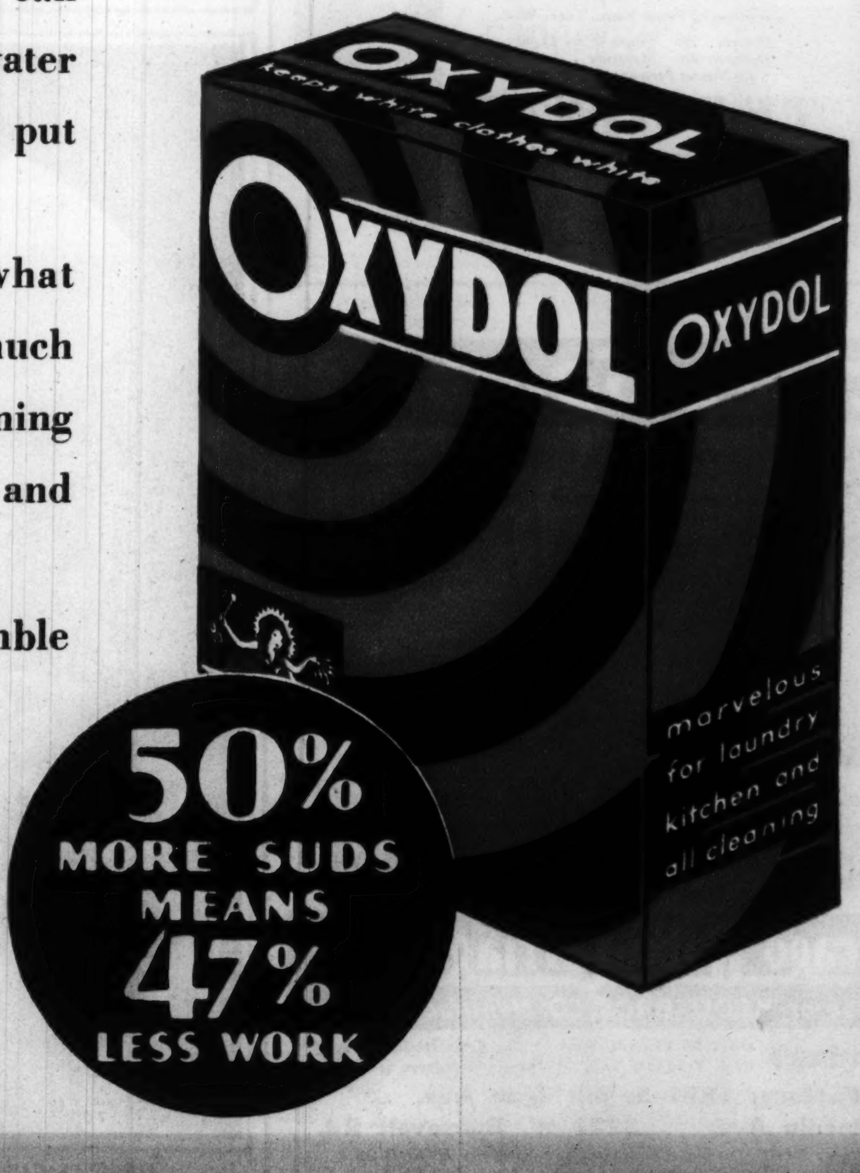

NEW OXYDOL

REG. U. S. PAT. OFF.

THE COMPLETE HOUSEHOLD SOAP

HERE'S NEWS!

Walk-Over Men's Shoes

NOW AT $6 and $8

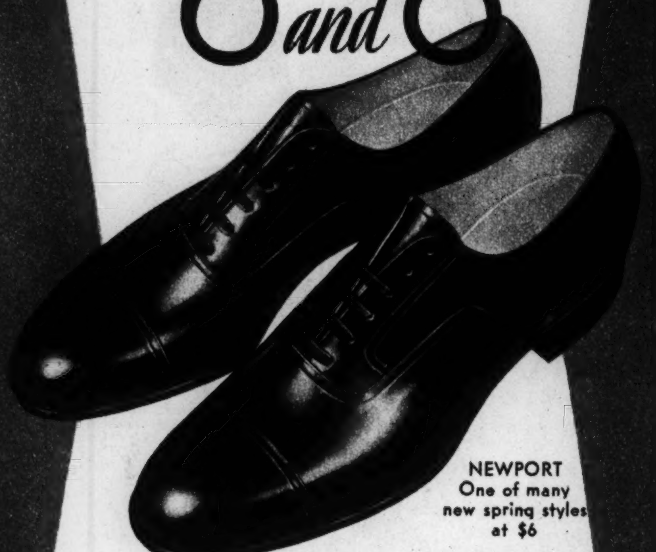

NEWPORT
One of many new spring styles at $6

A departure from the tradition that men's shoes of the finer grades must be high priced—but no departure from the Walk-Over tradition of unvarying high quality. As always, your foot comfort is assured by our exclusive FOOTOGRAPH method of fitting.

WALK-OVER STORES
14 SOUTH DEARBORN

4700 Sheridan Road
4052 W. Madison St.
6440 S. Halsted St.
607 Davis St., Evanston
2342 East 71st St
1313 East 63rd St.
1136 Lake St., Oak Park
South Bend
Elgin Rockford Gary

The PROFILE COIFFURE
The New Mode from Paris

It's smart—this Profile Coiffure Paris demands—with the hair short but short in a new way, and wonderfully becoming! We will study your profile and adapt this coiffure *especially to you.* You may need a Profile Permanent or perhaps a Profile Haircut and Finger Setting.

Profile Permanent Wave with Finger Setting $8.00
Profile Remodeling Haircut . 1.50
Profile Ensemble Complete . 9.00

Very Special Prices Mon., Tues., Wed.
Haircut . 75¢ *Finger Wave* $1.00
Shampoo 60¢ *Manicure* . . 50¢
La Nimrot Permanent . $7.50

TERMINAL
Beauty Salons

PALMER HOUSE *Mezzanine Floor*
State, Monroe & Wabash Tel. Randolph 3855

Factory Samples

Complete with storm shield, safety strap, and shock absorbers.

KROLL KAB

$24.75
$40.00 Value!

SPECIAL

In All Colors

Chicago Baby Carriage Co.
Division of KROLL BROS. CO. *Manufacturers*

Warning: Don't Be Misled! Look for the Kroll Trade Marks. Kroll Products Sold at These Addresses ONLY:

Factory: 1801 S. Michigan Ave.
3311 Lincoln Ave. 3221 W. Roosevelt Rd.
All 3 Stores OPEN Tuesday, Thursday and Saturday EVENINGS
Open SUNDAY Till 1:30 P. M. at FACTORY ONLY
Mail and Phone Orders Filled. FREE Door Delivery Within 50 Miles
SEND FOR FREE CATALOG

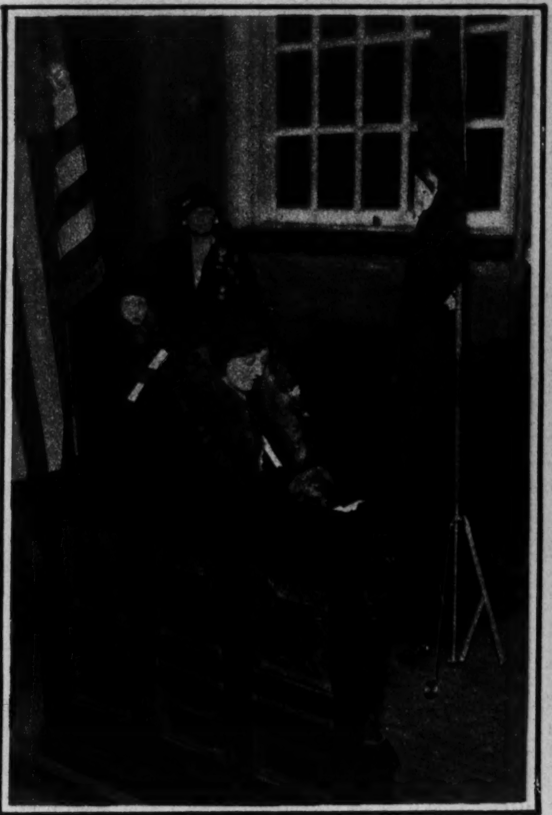

GEORGE WASHINGTON'S PEW, in St. Paul's church, in New York City, is occupied in this picture by Miss Fanny Washington of Warrenton, Va., a descendant of John Washington, uncle of the first president.
(Associated Press photo.)

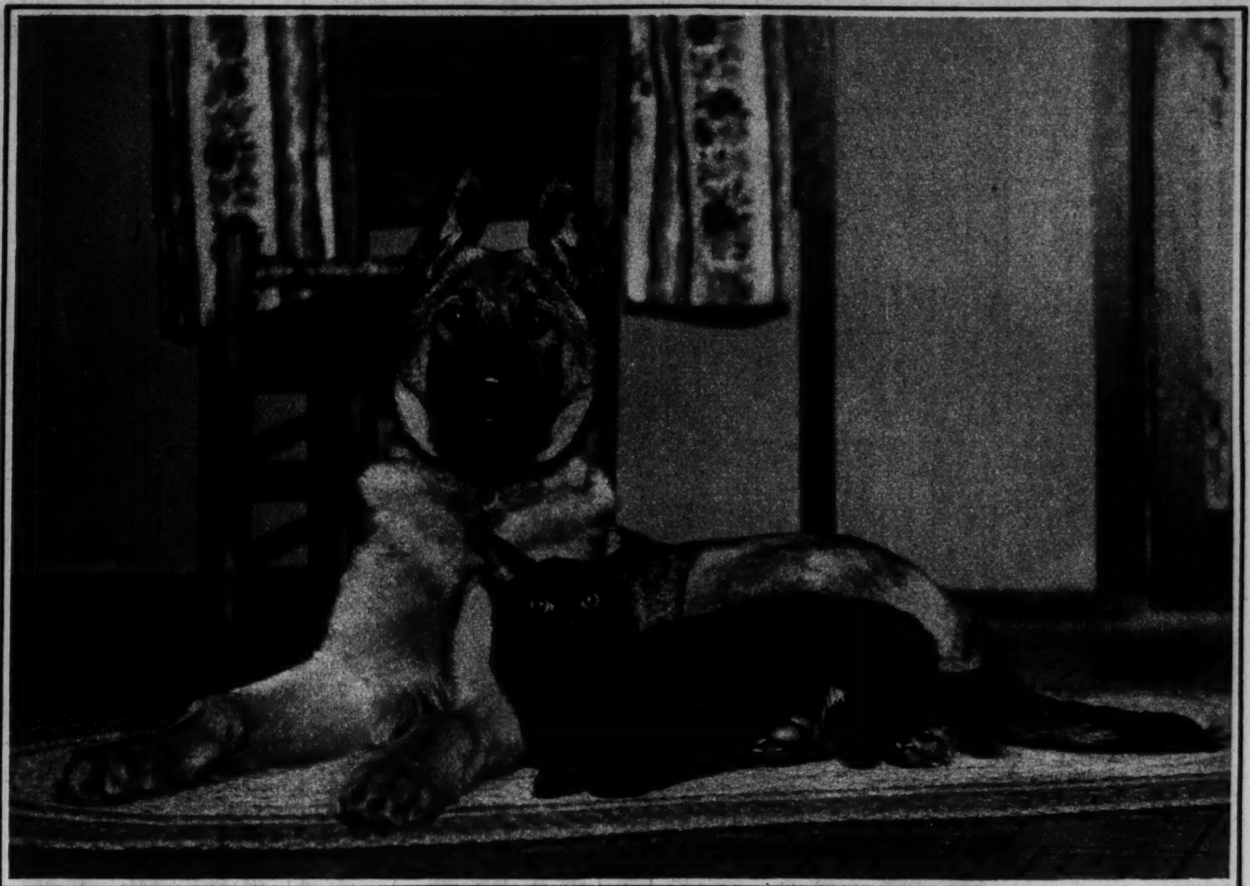

FOR THIS PICTURE OF HER DOG "VAL," who with "Sonny Boy," the family cat, sits for this photograph in haughty dignity, Miss Lillian Kaufman of Newaygo, Mich., is given this week's $10.00 Dog Picture award. All entries should be mailed to the Roto Editor, Chicago Tribune, Tribune Tower, Chicago. No pictures can be returned.

WHEN REDS GAVE URUGUAY'S SOCIALIST GOVERNMENT A BAD HALF HOUR—For the first time in years, officials suppressed meetings in Montevideo, when the incendiary speeches of foreign agitators, though delivered in foreign tongues, incited the populace. Police in uniform and plain clothes dispersed the mobs as shown in this picture.
(Associated Press photo.)

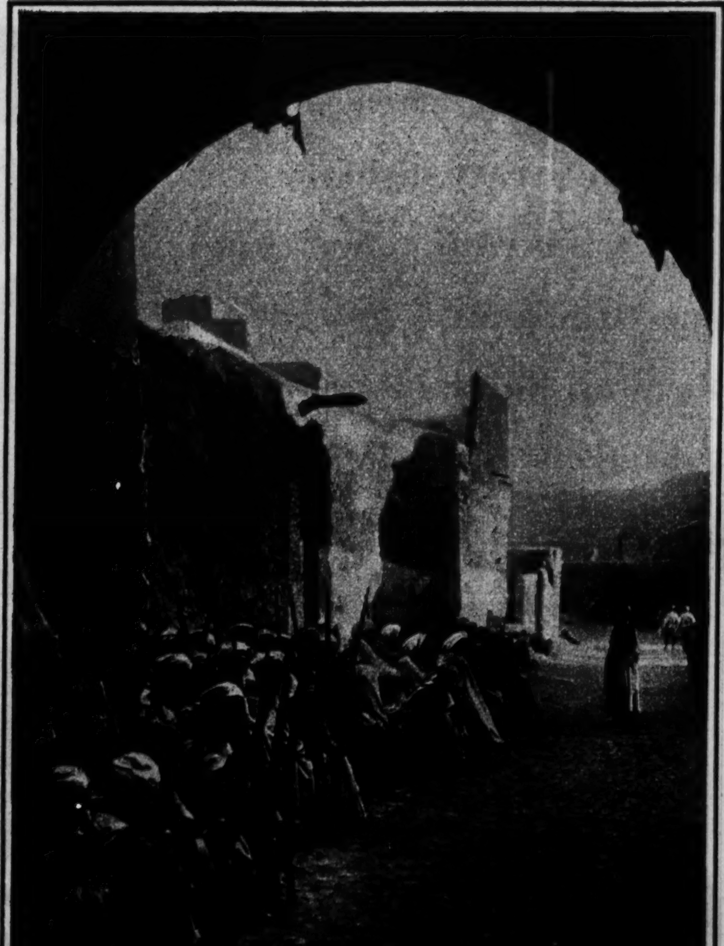

DESERT CITADEL SURRENDERS—After years of warfare, French colonial troops captured and occupied Tafilet, an oasis on the edge of the desert in southern Morocco. The natives are seen lined up against a wall for inspection and checking of their rifles.
(Chicago Tribune Press Service photo.)

LITTLE BRIDESMAIDS at the wedding of Miss Smyth Osbourne and Charles Keighley, in London, fraternize with the Inniskilling Dragoon Guards who formed the guard of honor.
(Chicago Tribune Press Service photo.)

BEHIND THEIR SAND BAG BARRICADES, Japanese marines are seen in the picture at the left, picking off snipers in the Chapei district in Shanghai. In the right background are two civilian observers with a Japanese officer. By the armband worn by one of them he is identified as having special permission to enter the fighting zone. (Associated Press photo.)

A JAPANESE CIVILIAN VOLUNTEER, armed like the troops of his country, stands guard while an officer searches two Chinese in the Shanghai zone occupied by Japanese troops. (Associated Press photo.)

NON-COMBATANTS WATCH THE SHELL FIRE IN SHANGHAI. Standing on the sandbags which formed the street barricade in earlier fighting, this group of civilians watches the effect upon the Shanghai streets of the bombardment by Japanese warships in the Whangpoo, near the Bund. (Associated Press photo.)

A CHINESE SNIPER SUSPECT is dragged off to face a court martial by a squad of Japanese bluejackets in Shanghai. (Associated Press photo.)

THIS TYPICAL CHINESE SOLDIER IN MANCHURIA wears upon his arm a brassard inscribed "The army fights for the right." (Wide World photo.)

Murdered by the Savages

1778

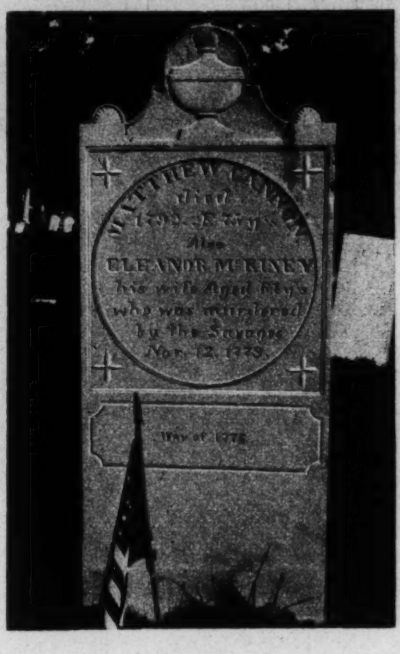

The Vermont Marble headstone pictured here was erected in a little graveyard in Cherry Valley, New York, in the year 1792, during Washington's first term as president. In a century and a half not the slightest detail has become effaced.

AMONG the earliest known and best preserved gravestones in America are those found in and around New England—hewn from Vermont Marble. Through freezing winters and scorching summers they preserve the names of persons who lived and died in the early days of our country's history.

Vermont Marble is still the choice of people who know the relative value of memorial materials. For sheer, warm beauty, it cannot be surpassed. Its durability is *known*: the most beautiful buildings of the old world were erected in marble—the Parthenon at Athens, the Arch of Titus at Rome, and many others.

Even today some of our most outstanding national shrines are built of marble—the Memory Stone—hewn from the quarries of the Vermont Marble Company. The Arlington Amphitheater, the Unknown Soldier's Tomb.

Choose Vermont Marble for *your* family memorial. In cost it compares very favorably with other materials.

There is a Vermont Marble dealer near you. Write for the interesting booklet: "All That Is Beautiful Shall Abide Forever." Dept. I-H, Vermont Marble Co., Proctor, Vt.

A Modern Memorial of Vermont Marble

Vermont Marble

BEAUTIFUL — The Memory Stone — PRACTICAL DURABLE

My old sweeper has had its day:
so I got this smart, new BISSELL

DON'T push around that old carpet sweeper any longer! Save yourself effort . . . money . . . by getting a modern Hi-Lo Bissell. Hi-Lo Ball Bearing Bissells sweep with amazing ease and thoroughness. They are light—easy to get out and to put away. No cords. Cost nothing to run. Kind to carpets, too.

Sweeps any surface

The "Hi-Lo" brush enables you to sweep any surface—from linoleums to heaviest rugs—with no more hard bearing down. The handsome, NEW model "Grand Rapids" shown here has lower body and greater dirt capacity.

Leading Department, Furniture and Hardware stores have the new 1932 Bissells to show you. See them. Be sure the sweeper you buy has Bissell's "Hi-Lo" Ball Bearing on the case. Don't accept a flimsy "box, wheels and brush" at so-called "bargain prices" when a genuine "Hi-Lo" Bissell costs so little. Buy REAL values.

BISSELL Booklet Free—Metal Brush Cleaner, 10c. This metal comb makes brush-cleaning easy. Mailed with Bissell Booklet for 10c stamps or coin. Booklet alone is free. Address Bissell Carpet Sweeper Co., 226 Erie St., Grand Rapids, Mich.

Name ____
Street ____
City ____ State ____

The Smart New BISSELL *with "Hi-Lo" Brush*

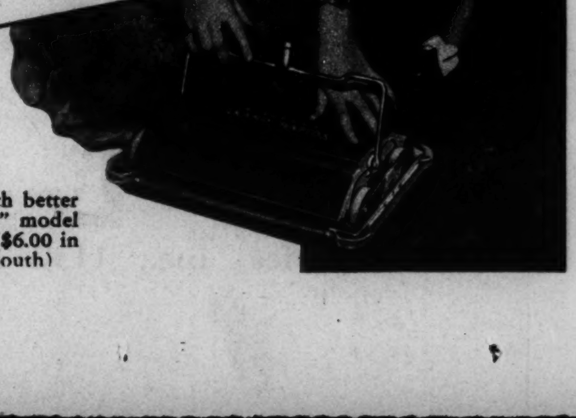

The new, much better "Grand Rapids" model is only $5.50 ($6.00 in West and South)

A CUPFUL OF HILLS BROS COFFEE PROVES THAT CONTROLLED ROASTING MAKES A FINER FLAVOR

As the accuracy of the hour-glass depends upon an even, continuous flow . . .

a little at a time

. . . so the uniform flavor of Hills Bros. Coffee is produced by Controlled Roasting —the patented process that roasts evenly, continuously . . . "a little at a time."

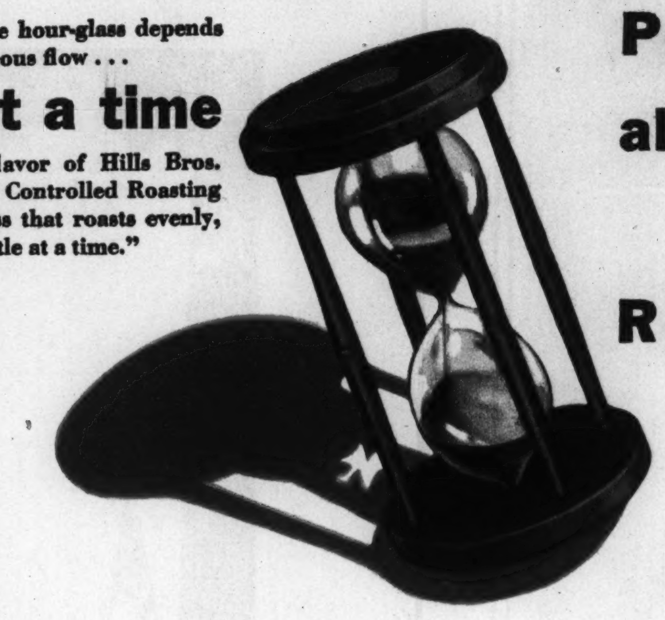

Perfect roasting by Hills Bros' patented process always develops the perfect flavor of the coffee-berries

Roasts "a little at a time"—instead of in bulk

Matchless, uniform flavor results

If you try a cupful, we feel sure you'll fall—and fall very hard—for Hills Bros. Coffee! It has a flavor no other coffee has. And that's because Hills Bros. use their patented, exclusive Controlled Roasting process.

Roasting is one of the most important things that takes place in the production of coffee. For it really influences the flavor. Ordinary coffees are roasted in bulk—several hundred pounds at a time. Such big batches make accurate roasting difficult. Sometimes the coffee is underdone; other times overdone. Either affects the flavor. Instead of roasting in bulk, Hills Bros. roast *a little at a time* . . . as the coffee flows evenly, continuously through the roasters. It is called Controlled Roasting, invented and patented by Hills Bros. Every berry is done to the same perfect degree. Naturally, a perfect roast results in the perfect flavor of coffee! And the flavor never varies!

Lift a steaming, invigorating cup of Hills Bros. Coffee to your lips. Sip that taste-thrilling flavor. Prove to yourself that Controlled Roasting does make better coffee! Order Hills Bros. by name, and look for the Arab trade-mark on the can.

HE SAID: "NO! I'LL KEEP THESE CASES OF HILLS BROS COFFEE"

A San Franciscan, retiring from the grocery business, kept a number of cases of Hills Bros. Coffee for his own use. Ten years elapsed before his small family could use the entire supply. The last can of coffee was brought to Hills Bros., and the grocer told his interesting story.

The can was opened — the coffee tested — *and found to be as fresh as though it had been roasted that day.* Hills Bros.' vacuum can had preserved all the original flavor and fragrance!

The vacuum process of packing coffee is the only method that fully preserves coffee freshness — the air is removed from the can and kept out. It was originated by Hills Bros. over thirty years ago. There is no magic about a vacuum can — it will not make poor coffee good, but it will keep good coffee fresh.

© Hills Bros. 1932

HILLS BROS COFFEE

Hills Bros. Coffee, Inc., 1130 Merchandise Mart, Chicago, Illinois — Telephone SUPerior 5116

Paris Fashions

Chicago Sunday Tribune
THE WORLD'S GREATEST NEWSPAPER

Chicago Fashions

MARCH 6, 1932.

FRENCH DESIGNERS ADD CHIC to RAIN TOGS

Bad Weather Costumes Are Practical, Gay

Parisiennes Greet Spring Climate Securely Buttoned Up and Hatted

By Bettina Bedwell.

PARIS.—[Special.]—The burning questions regarding romantic fashions for spring are quenched by Paris styles for rain and country. These first spring clothes designed by French couturiers to brave all weathers aren't having any romance of a bygone flavor. They're taking their tone from such romantic figures as the gendarme on the corner and the poilu hauling Seventy-Fives along a muddy road in the rain. A workman's woolen scarf and a gob hat are heaps smarter than a lace fischu and a pancake hat piled high with forget-me-nots, when the rain comes down.

Coats that weather the Paris breed of spring climate are securely buttoned up and not lazily tied on, as are the fair weather wraps. They do not lose any chic because of this difference. On the contrary, it's a case of the time, the place and the fashions all pulling together. And suits, too, follow suit with buttons on jackets and skirts that aren't flared and plaited so they harbor and breed wrinkles.

New Tweed.

Tweed, being the most impervious of materials to the onslaughts of weather, is the smartest material for rain and country clothes. However, the new tweed looks mighty different from what we know as tweed. There's a tweed that has a crêped surface, a real crinkly one and the crinkles are woven into quarter-inch-deep ridges.

My dears, you never saw such beautiful material, and it is completely immune from wrinkles and other vicious enemies of fair weather cloth.

There are, also, smooth, closely woven tweeds that look more like mannish woolens, and there are tweeds with a soft camel's hair surface. Mostly these tweeds are without pattern, though some are covered with illustrations for geometry.

Three piece ensembles for rain and country are a great success in Paris, where the smart woman must needs go from one atmosphere to another without recourse to the clothes closet. A suit topped by a coat or a rain-shedding cape of the sort that gendarmes wear is an ensemble that finds favor in the eyes of some of the French dressmakers. Others prefer a suit topped by a coat similar to those worn by men in the service of their country—army or navy.

Separate wraps in either of these two categories are just as plentiful, and you can wear them over a suit or frock you have already. However, the suit is always preferable, since it has a wrap of its own and is, therefore, prepared for a larger variety of occasions.

Rainproof Gloves.

Women who spend part of their time in the rain, and or in the country, are wearing Chanel's rainy day gloves, made of patent leather with palms and inside-fingers of kid. These gloves need only be wiped off to come out like new, and are the only kind of glove made of skins that doesn't curl up and die under the embraces of rain drops.

Oxfords of the same leather, or made of calfskin are the correct shoes for such wear, and some of the most fashionable Parisiennes wear woolen stockings with rain and country clothes. They're making wool mesh hosiery, you know, for just such occasions, when the weather has to be circumvented. Other woolen hose are made like chiffon weight silk hose and are more practical because less porous.

The smart scarf for rain and country is woolen, and the new French scarfs are made of wools that imitate Indian cashmere and other oriental fabrics. They are usually patterned with small flowers, checks or plaids. Scotch plaid scarfs of wool that is exactly like the wool of the Scotch tartan are chic. These scarfs of wool replace those of silk or fur, and women who are really chic do not wear any other. Its another case of the time and the style going hand in hand.

Felt Hats Popular.

Rainy day hats and country chapeaux are usually made of felt, that being the best of all materials for rough weather, and the new featherweight felts are no burden on the head, at all. They keep out dew and other dampness just as effectively. Most rainy day hats have brims and their trimming consists of leather quills or grosgrain ribbon. Felt hats with straw ribbons are something new and springlike for rough wear.

The hat shown on the figure at the extreme left is made of navy blue felt with a wavy brim. It is trimmed with a pair of straw quills, one red and one white. The coat shown on this figure is a navy blue tweed coat from Marcel Rochas. It is the classic trench coat style and perennially smart for country, rain and travel.

The buttons are new. They're white porcelain and more novel than the brass or nickel buttons most dressmakers use. The scarf is made of blue Scotmayah plaided in red and white. The oxfords are made of dark brown calfskin and the gloves are brown calf, also.

Something Different.

Second from the left is pictured a Mirande ensemble that is being worn by fashionables who want to be personal even in a rain storm. The three-quarters length cape is made of smoky gray tweed and is worn over a suit that has a fitted jacket of matching gray tweed, buttoned up the front. The skirt is made of gray, black and white plaid woolen with the

[Continued on page three.]

Classic coats like the double-breasted, dark tweed from Marcel Rochas, shown on the left, are always smart for rain and country, and with the porcelain buttons and wool scarf they become individual. Second, Mirande designed this ensemble, which has the new three-quarter length cape of tweed and a suit with a tweed jacket and skirt of wool. Third, Bruyere combines dark woolly jersey with a colored tweed scarf and hat to make the smart suit for practical wear. Last, this smart coat from Jeanne Lanvin is a distinguished garment with its unusual button closing and oversize patch pockets.

Marriage Bait Goes Unnibbled as Young Bachelors Shy Away from the Normal Attitude Toward Life

By Doris Blake.

"MONEY matters now tend to affect the attitude of young men toward the female of the species."

"Depression is the banana-skin on the doorstep of romance."

"Bachelor budgets are a menace to marriage."

"His 1932 budget not only encourages the bachelor to postpone marriage but there appears along with his anti-marriage state of mind a decrease in an attitude of the high esteem toward girls."

The above are but a few of the findings made by E. A. Hungerford, executive of the New York Y. M. C. A. For the last eleven years, Mr. Hungerford has had an unusual opportunity to observe the effects of planned personal financing and lack of planning on the part of young bachelors in the metropolis. In both prosperity and adversity, Mr. Hungerford has observed this phenomenon. And in the 1932 budgets and reactions thereto by said young bachelors he sees not only the feeling of financial security dwindling but a pessimism toward young women that is not healthful for bachelor, girl, or American family life.

Bachelors' Platform.

"Single blessedness appeals to me more than married life," is the sentiment voiced by some of the bachelors quizzed.

"The grief one has to go through for a woman is not worth the companionship she gives," others report.

"As I see married life, I am disgusted with the women of today," say other young men.

One said: "I cannot see why I should be any happier married than single. Now I can have many girl friends and violate no code of ethics. I can conduct myself as I see fit. Economically I can be more hopeful about the future. The money I put in the savings bank is mine, to be guarded as I see fit."

All but five of the group of young men consulted said their plans for future marriages were upset by present conditions in the business world. Some felt their incomes especially inadequate now to support a modern girl. Many were downhearted. Courage to contemplate wedded bliss fails them.

The point is that women have to save the institution. They live more fully in marriage than do the men. It's more important to women any way you look at it—from the viewpoint of security, social, and financial; from the viewpoint of companionship, from the viewpoint of motherhood, and from the viewpoint of health as a completely rounded out physical life affects health. Not that we are attempting to underestimate the joys, satisfaction, health, parenthood, and rounded out life that men get out of marriage. But it has always been woman's business to sell man the idea of marriage and to keep him sold on it.

Young Men at Fault.

But about the way that money matters are affecting the attitude of young men toward the female of the species—my experience with youth here in this confessional proves the fault lies just as much with the young man as with the modern girl. Possibly the fault is more his.

There is no question that the current demand in girls is for the decorative type. The kind of girl a man is proud to exhibit. The kind of girl who reflects his "talent" with women; also, reflects his financial success in a way. The good, substantial type of girl with the qualities and training for a successful marriage is too often sidestepped for the purely picturesque. The decorative type is perfectly aware of her value and she puts a high price on her pictorial worth. She demands a more expensive form of entertainment than the other girl. And gets it. All of which reacts a bit sourly on the girl of lesser pictorial appeal but of greater character worth.

And Adam, being the wayward human that he is, is prone to value an object, not for what it is worth, but for what it costs. This I firmly believe, to be the crux of the pessimism that exists among young bachelors today. They want the cake frosting—but their need is for bread. It's the type of girl who plies her lure with the superficial virtues that is creating havoc in bachelor dreams of the perfect helpmeet. She is the one whose companionship for a long run isn't worth what it costs. She is the one who creates disgust toward the women of today.

Outside of her, however, is a large body of young women who have to offer as marriage companions, as sympathetic, understanding, helpful mates the very qualities needed to restore the spiritual values needed by young men. Theirs is a healthy comradeship, and one to help men arrive at that well balanced perspective wanted.

Give these girls a chance, young men!

PARIS SNAPSHOTS

Paris has a new millinery revolution, and the invaders are hats from the Directoire—the "Merveilleuse," a poke bonnet with a very long shovel brim in front, and the high, mannish hat of that historical epoch. Suzanne Talbot began this as she did the Empress Eugenie vogue of last year.

Schiaparelli tells me she is going to launch spring fashions to go with curly, girlish hair in her forthcoming show, so look out, girls, and don't lay in any advance clothes of boyish inspiration.

Along this line Agnes is showing wide brimmed hats of black lace, just too 1900 for anything, and girlish just to the death!

And, more than that, lace dresses are coming into style. The newest lace for summer frocks is Irish crochet lace that has been starched to shine as brightly as a celluloid collar.

Silks for summer are going to be dull as dull, according to Bianchini, the great French silk manufacturer—that is, when they aren't made to imitate woolens.

Parents Often Worry Over Mere Trifles in Their Child's Conduct

By Gladys Huntington Bevans.

ARE you a father or a mother? And does this March Sunday find you utterly discouraged—in the depths of dark despair over your children? We all have those times, I guess, even the parents that have forgotten they ever had a dark moment—even those parents with grown up sons and daughters who boast, "My children never gave me a moment's worry."

Once, long ago, I came across this quotation: "He took every pin prick of fortune as if it were a body blow of fate."

Sometimes I think those of us who are parents do just that very thing, as far as our children are concerned. We magnify and agonize over each phase—not discriminating between the trifling and the really serious. Do you know what I mean? Here is an example I happen to know about.

One evening not loing ago a young boy sat on a sofa in the living room of his home. He was, as he put it, mad—mad as a hatter. He was plainly doing something which looked like sulking, or grousing, or indulging in a very orgy of misery.

Cheery Time of Day.

It was that cheerful time of day when dinner is cooking and the smell of green vegetables, a broiling steak and a newly baked pie floated out from the kitchen. It was the time of day he usually loved—when the lights were just turned on.

On this occasion the coziness of the bustle of approaching dinner evidently had no appeal for him. He even turned off the lights. He didn't want to be talked to. He didn't want to be seen. He just sat.

Five minutes went by. His mother spoke to him. "I'd like to be left alone," he said.

Ten minutes went by—twenty. She spoke to him again. "Do you want to tell me about it—whatever it is?

"No," he said—almost growled.

Half an hour went by. His mother emerged at intervals from the kitchen. This was a new experience for her. She didn't know just what to do. She peeked in. Still he sat in the darkness and gloom, silent and unhappy. By this time his mother was almost frantic. Her thoughts became as dark and gloomy as the room her son sat in and they ran along in this fashion:

"He didn't use to be like this when things bothered him. . . . I wonder if he's going to change and be stormy and emotional. . . . I wonder if I've failed in some way. . . .

[Continued on page two.]

Shortbread Is Delicious with Afternoon Tea

Originally Was Served as a Scottish Gesture of Holiday Hospitality.

By Mary Meade.

DURING the latter part of the eighteenth century Robert Burns made an extended trip throughout the Scottish Highlands and paid these hospitable people this tribute:

"When death's dark stream I'll ferry o'er—
A time that shall surely come—
In heaven itself I'll ask no more
Than just a Highland welcome."

However, the tradition of private hospitality neither began nor ended with Burns' visit. Before his time John Taylor, in the early seventeenth century, made what he termed his "Pennyless Pilgrimage" to Scotland and was the recipient of food, shelter, and even money with which to continue his wanderings! [Stand back, scoffers, and offer us no more jokes of Scottish parsimony!] Dr. Johnson, Wordsworth, Pennant and other literary notables paid their tributes, too.

In food history the Scots are perhaps most celebrated for their breakfasts, if we may accept the writings of the various literary folk who dined with them. Among their foods, recipes of which have been inherited and passed on to many of us, we find those for wheaten scones, oatcakes, tea cakes of infinite variety, and shortbread. There's "Mussel Brose," "Haggis," and "Colcannon," too. But it is the shortbread with which we are most concerned today.

Formerly a Bride's Cake.

Scotch shortbread was originally made for the feast of Hogmanay, which is our New Year's Eve day. It was wont to appear on tables laden with black bun, currant loaf, and Angerstock gingerbread. At one time a decorated cake made of shortbread was the national bride's cake and was called "Dreaming Bread." Custom demanded that the cake should be broken over the head of the bride as she stepped over the threshold of her new home, after which the broken pieces were given out to the various members of the wedding party [men and women] to "dream on."

Though we recognize the fitness of shortbread for holiday feasts, shortbread has become an appropriate cake for afternoon tea service. Canadian housewives, particularly those in far off Vancouver and Victoria, consider themselves woefully lacking in hospitable spirit if they fail to offer shortbread with tea to an afternoon guest. Even though we have yet to adopt seriously the daily tea habit, we must admit it's a delightful social custom. And for our own special tea functions shortbread proves a perfect addition to any simple menu. We may serve it alone with tea, for its richness needs no other complement. Then, again, if we choose, we may have shortbread for luncheon or dinner dessert. Inasmuch as it bids fair to "melt in your mouth," serve it generously, for there will always be cries for "more"!

Castor Sugar.

True Scots' shortbread as it is given in old Scottish books refers to "flour, rice flour, butter, and castor sugar." I have it on the authority of sugar brokers that what the Scots meant by castor sugar is a sugar similar to our fine grained granulated sugar. The name was derived from a shaker which was called a castor and was used to sprinkle the sugar over tea cakes and coffee cakes. However, as the finest granulated sugar is available only to commercial bakers, I have substituted confectioner's sugar in the following recipe. And if you have ever eaten a better shortbread here, or in the "auld country"—well, I just won't believe you!

SCOTS' SHORTBREAD.

1 cup of butter.
½ cup of confectioner's sugar.
2 cups of pastry flour.
½ cup of rice flour.

Squeeze the water from the butter and pour from the bowl. Lightly blend the sugar and butter. Sift the pastry and rice flour together and lightly blend with the sugar and butter mixture. If the mixture becomes oily, this is due to too warm a room, and the shortbread should be chilled before baking. Be careful not to toughen the cake with overmixing! Press the pastry out on a cookie sheet with the hands. If you make it in one large cake, wrap cooking paper in a band around the edges to prevent their burning during the baking. Make the layer about one-half inch thick. Prick the whole surface with a fork, and bake in a hot oven [425 degrees Fahrenheit] for the first five minutes, and then reduce the heat to moderate [or 350 degrees F.] to finish the baking. Shortbread should be a light golden brown. Mark off the hot cake in squares and cool on a cake rack.

Several variations may be made in the recipe I have just given. The addition of grated orange or lemon rind, about one teaspoonful, is good. But be sure that it is the lemon rind, not the juice, that you add! The juice would tend to make the resultant pastry less "short," and therefore not as tender and delicious. Grated almonds, sprinkled over the top before baking, caraway seed, and bits of citron are other suggestions. And, of course, you may ice the cake after you have cut it in squares or rounds for serving. Have this a light icing, because the richness of the cake itself requires little icing other than that for an

[Continued on page [illegible].]

Trifles Often Cause Parents Futile Worry

They Take "Every Pinprick of Fortune as if It Were a Body Blow of Fate."

[Continued from page one.]

I feel so helpless! I don't know what to do. I wonder if this is what they call a phychosis—or a neurosis, or something terrible. What a future for him as a man if I don't know what to do now! I'm completely at sea. I used to be able to manage him so easily when he was little. And now he won't even let me talk to him." (She almost wept.) "Suppose he's like this—sulky and brooding and unhappy all through his adolescence. What have I done? Where have I failed?"

And darker and darker grew her thoughts. She was taking this tragically. She was taking this first pinprick of fortune as if it were a body blow of fate. Eventually, she found out the cause of the trouble.

He Rebelled.

Now, what had happened was this. Her son was furious. He had had two hours of homework to do and he was rebellious at the idea of doing it, because he had a new steam locomotive he wanted to run and because the sun had been shining and the air crisp and because it was a swell day for football, and he hadn't been able to play outdoors. He had had to forego these delights all afternoon and stay in and work. And he couldn't even let the homework slide in peace because he didn't want to get behind his class. He was feeling the force of the inevitable for the first time in his life and instead of accepting it he was rebelling.

What his mother had before her eyes in that dark room, then, was a boy in his early teens, of talents nd intense love of outdoors, rebelling against the enforced routine of home work. He was no longer a little boy with the path of life made smooth before him. He was growing up now, he was having to deal with the outside world and responsibilities, and he was rebelling against it all. He was fighting to retain his freedom from the world's pressure—a losing fight, poor boy! But his response, his emotions were perfectly normal things.

He would need help from his mother, to be sure, to meet things like this, since he was not the placid, acquiescent type. Perhaps she would have to visit school and try to have the amount of home work reduced. But it was all a normal situation, a sign of his change and growth and adjustment to life though to his mother it was an appalling experience.

It worried her seriously for a long time, when it did not merit such apprehension. But his childhood had been free from behavior difficulties and she had no experience with the emotional states that sometimes flower with adolescence. Later she realizes that it was only a pin prick and that she was taking it too tragically.

Signs of Growth.

There are dozens of things that children do from babyhood to college that are only signs of growth, of change, of adjustment to school and social and family life. Because they are immature children and are live beings they must grow, develop and change. We must try not to regard these variations as problems, as catastrophes. That's the great mistake parents make—especially inexperienced parents. They grow discouraged at certain new actions or feelings—they think they've failed, when all that is happening is that their children are growing.

Children will not stay the same. Children will grow and develop—and growth and development mean change. Each age brings with it something that we must cope with, to be sure. But to do so we must understand and change our methods, too, as if we grew on our side while he grows on his.

The lusty little son who at 5 is different, who is no longer the utterly obedient, soft, docile, baby child, who is picking up slang and husky sounding words, is not a problem. He's simply "feeling his oats." He's going through a phase. He's growing. You wouldn't want him to be as he was at 3. He wouldn't be normal if he were.

The boy of 14 who asserts himself and has his gruff moments is not a problem. He's going through a phase, a difficult one for him. He's growing—and that means changing. The very little girl who wants to touch and handle everything and so sometimes breaks something is not a problem. She doesn't need disciplining and "Baby, don't touch." She's not a problem. She's going through a phase—the phase of trying to become acquainted through her sense of touch with the new, amazing world she was born into.

Natural Changes.

Now, there are problem children. But these are not problem children. They are just growing. As they grow they change. Parents who are intelligent and who profit by the experience of each passing year, who can learn to look back at the difficulties worked out of, will after a while begin to see in its true light the behavior of their children from month to month or year to year and say, "This is not a problem. This is nothing to despair over. This is a phase of growing. To be sure, I must be careful. I must watch my son or daughter. But I must not despair. What I need is understanding love and infinite patience—and to keep one eye on the calendar and remind myself, 'This is growth.'"

There are all sorts of sources of information to help parents to this kind of understanding. Some of your difficulties we hay be able to help you solve, with our booklets or our suggestive leaflets containing simple reading references.

[Copyright: 1932: By The Chicago Tribune.]

Corduroy Sports Suit Is Choice of Princess

PARIS.—(AP)—Princess Ottoboni has chosen for wear on the Riviera a jaunty jacket suit of honey colored corduroy with a crêpe blouse in the same tone.

The jacket, which is designed with wide revers, is fastened with gold clips instead of buttons. The blouse is fashioned with a yoke fitting tightly over the shoulders and tying in a bow in front.

The Tribune Cook Book

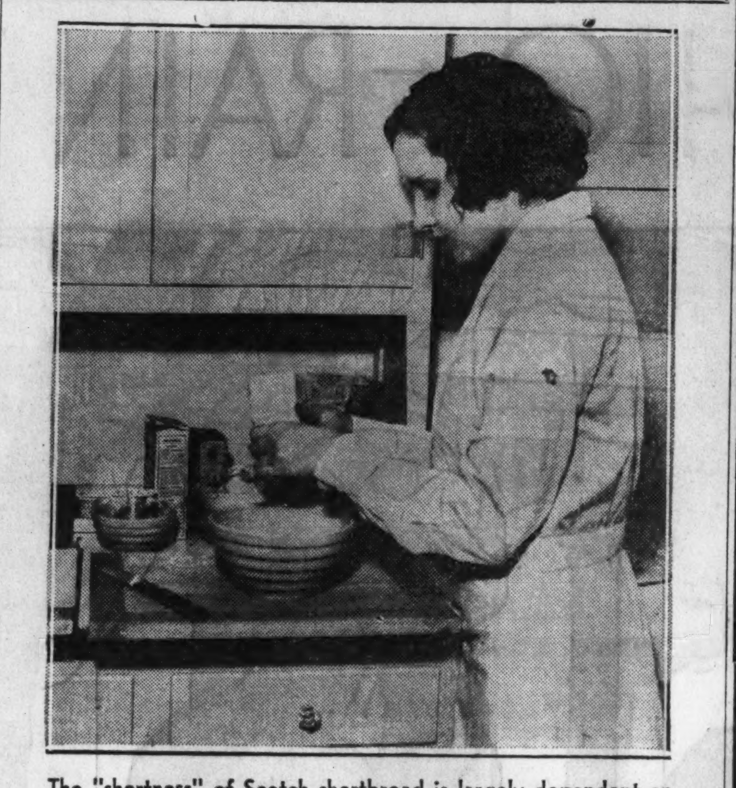

The "shortness" of Scotch shortbread is largely dependent on the removal of all excess moisture in the butter. Squeeze the butter with the hands, forcing it through the fingers, pour off water before butter is blended with remaining ingredients.

Shortbread, Delicious with Afternoon Tea, Was Originally Served as Scottish Hospitable Gesture.

[Continued from page one.]

adroit flavor touch and for decorative effect.

Roll Sparingly.

One of the greatest fallacies prevalent about shortbreads is that they should be rolled prior to the baking. You immediately reduce some of the shortness of the pastry when rolling is done. You may, however, roll shortbread pastry—but wait, I'm coming to that in a minute. In the meantime let me give you two other excellent shortbread recipes, one of which incorporates eggs as an ingredient. These are both American recipes, though they were "handed down" from genuine Scotch ancestors.

SCOTCH SHORTBREAD.

1 cup of butter.
½ cup of powdered sugar.
2 cups of pastry flour.
1½ teaspoons grated lemon or orange rind.

Cream the shortening and add the sugar gradually to it, creaming well until blended, but not oily. Add the flour, blend, and add the orange rind. Chill. Pat lightly into a tin making a layer about one and one-half inches thick. Put into a hot oven [425 degrees F.] for five minutes and then reduce the heat to moderate to continue the baking. Cut into one and one-half inch squares as soon as possible after taking from the oven.

Yield: About thirty squares.

The difference between this last recipe and the original previously given lies in the admission of rice flour. Rice flour alters the texture of the shortbread to the extent that it makes the cake more compact, yet of the same if not finer degree of "shortness." It is available in only a few stores and proves rather expensive when purchased by the pound, though it does improve the shortbreads.

Egg Yolks with Cream.

When eggs form an integral part of the shortbread recipe they are added—only their yolks—to the sugar and butter mixture with two tablespoons of cream for each egg. In such a recipe use one-half cup of pastry flour. one-half cup of rice flour, one-half cup of butter and the yolk of one egg combined with two tablespoons of cream. Sift the two flours together and blend with the squeezed butter. Add the sugar to the mixture, and then bind with the egg yolk which has been beaten with two tablespoons of cream. Pat in shape on a cookie sheet or into a pan and bake as previously directed.

A few paragraphs back I told you that shortbread should never be rolled, but that you might roll shortbread pastry. Here it is:

SHORTBREAD PASTRY.

1 cup of pastry flour.
2 tablespoons of powdered sugar.
2 tablespoons of butter.
1 egg yolk.
½ teaspoon of grated lemon or orange rind.

Sift the flour and sugar together and rub in the butter as for pie crust. When well mixed—taking care not to toughen it with overmixing, and not allowing the butter to become oily—add the beaten egg yolk and lemon or orange rind. If the dough is not soft enough to roll, add a few drops of milk. Chill for an hour or two before baking. This should make sufficient pastry for six patty tins or cups. Remove it from the refrigerator and line the six patty tins with the shortbread pastry which has been rolled thin, and fill each cup with a light sponge or foundation cake batter. Bake in a moderately hot oven [375 degrees F.] for about twenty-five minutes. Remove from the oven and then the pans, and cool on a cake rack. Scoop out a little well in the center of each cake. Ice the cakes all over with any favorite icing, and sprinkle with white or colored cocoanut. Fill the centers with sweetened whipped cream, put through a pastry tube, and pipe a border on each cake with the tube.

[Copyright: 1932: By The Chicago Tribune.]

Noonday Lenten Services to Be Held at the Chicago Temple

By The Rev. John Evans.

THE Chicago Church federation has announced two weeks of noonday Lenten services beginning Monday, March 14 at the Chicago Temple, Clark and Washington streets. This series represents the coöperation of 850 churches of nineteen denominations. Leaders predict the greatest attendance in the history of these annual loop services due to what they assert is a great revival of interest in religion throughout the world.

THE REV. RALPH WAKEFIELD.
[TRIBUNE Photo.]

The Temple services which will be open to the public regardless of race or creed, will continue daily except Saturday and Sunday, until Good Friday, March 25. They will be held from 12 to 1 daily and will feature not only inspirational addresses by leading clergymen of Chicago but also Lenten organ recitals at the beginning and close of the services by Arthur Dunham, organist of the Chicago Temple.

The presiding officers will be the Rev. Ralph Wakefield, chairman of the federation commission on evangelism, the Rev. Robert Clements, president of the church federation, and George W. Dixon, chairman of the World's Fair religious committee. From 12 to 12:15 daily Mr. Dunham will play and from 12:45 to 1 p. m. From 12:15 to 12:45 o'clock will be given over to congregational singing, prayer and the Lenten address.

The service will come to a climax on Good Friday, when a three hour service will be held, beginning at noon with the presentation of the "Seven Words from the Cross." The speakers will be the Rev. John Timothy Stone, the Rev. James L. Gardiner, the Rev. William E. Grote, the Rev. A. Wayman Ward, the Rev. Armin N. Mayer, the Rev. J. M. Findley Brown, and the Rev. Douglas Horton. More than 5,000 people are expected to attend the temple service on Good Friday.

"The business depression has served to bring the public mind to spiritual things in a way that has not been done in a generation," said Walter R. Mee, executive secretary of the Chicago Church federation. "Adversity and trouble always make people meditative, and they turn to religion for consolation and for faith. For that reason the mass of people, irrespective of denomination or creed, is in a receptive frame of mind for the spiritual message the church has to give. Churches generally report a larger attendance than they have had for many years.

"For that reason the Easter period this year may be expected to have a deeper and more marked influence upon the public than in former and more prosperous years. In the loop more services are being scheduled than were ever held before. The nonsectarian program of worship offered at the temple is expected to attract crowds daily throughout the two weeks preceding Easter. The services are open to the public of whatever race or creed or of no creed at all."

The Holy Name Cathedral Men's choir and boy choristers, directed by the Rev. Edwin V. Hoover, will give a sacred concert in the cathedral tonight at 8 o'clock. The concert will be open to the public, admission free.

The program will be sung a cappella with the exception of the solos.

A Simple Application That Dissolves Blackheads

No more squeezing and pinching to get rid of those ugly blackheads. Get a little Calonite powder from any drug store, sprinkle a little on a hot, wet cloth, rub over the blackheads, and in two minutes every blackhead will be dissolved away entirely.

Insure Your Child Healthy Skin through Life

by daily use of

Cuticura Soap with Cuticura Ointment

as required.

Soap 25c. Ointment 25c and 50c. Talcum 25c. Proprietors: Potter Drug & Chemical Corp., Malden, Mass.

Monday Store Hours: 8:30 A. M. to 5:30 P. M.

BARGAIN NEWS!!

We're offering the SUMTER, S. C. store's ENTIRE stock at 30c on the DOLLAR! A fortunate event for YOU! Come MONDAY! Bring your friends! We'll show you how to save MORE than ever before!

WARD'S 'Chicago's Greatest Bargain Center' BARGAIN OUTLET STORE

Monday Morning! 8:30 a. m. to 11:30 a. m. WARD'S WHITE Laundry Soap 1½c bar. 4 limit! Monday special!

MONDAY SPECIAL! Lux! Lifebuoy! 5 cakes 21c. 5 limit! While it lasts!

Monday Morning! 8:30 a. m. to 11:30 a. m. Kitchen Klenzer 3 cans 9c. 3 can limit! *Extra bargain!*

MONDAY SPECIAL! Milwaukee Style Frankfurts 2 lbs. 9c. 2 lb. limit! While it lasts!

MONDAY SPECIAL! Swift's Creamery Butter 21c Pound. 1 lb. limit!

Mammoth Furniture Bargains!

Living Room Suites!

Bedroom Suites!!

Dining Room Suites!

30% to 40% Off Monday!

$45.00 Living Room Suites at $26.95	$45.50 Bedroom Suites at $28.95	$69.50 Dining Room Suites at $49.50
$56.50 Living Room Suites at $33.50	$55.00 Bedroom Suites at $33.50	$60.00 Dining Room Suites at $44.50
$74.50 Living Room Suites at $49.50	$59.50 Bedroom Suites at $37.85	$59.50 Dining Room Suites at $37.85
$67.50 Living Room Suites at $46.50	$69.50 Bedroom Suites at $46.50	$75.00 Dining Room Suites at $57.75
$89.50 Living Room Suites at $54.00	$89.50 Bedroom Suites at $64.75	$98.50 Dining Room Suites at $69.50

Very Easy Terms Arranged for You!

Save Here Monday!

$9.95 SPRING COATS! $5

What will your spring coat look like? You can get a fair idea by seeing this newly purchased lot! $9.95 was the price these coats were made to sell for! We cut that price down to $5.00! Now, you can try on spring coats galore and pay only $5 for the one you look best in! 16 to 45.

Women! Look Here!

$3.98 Shoes

Featured for Monday!

$2

Your big chance! Fit yourself TWO pairs of these $3.98 stylish shoes! Pay only $2 the pair! Here's what you can pick from! Pumps! Straps! Oxfords! Sleek patent leathers! Calf leathers! Also satins! And such workmanship! Hand-turned soles! And Goodyear welts! Blacks and browns!

Sizes 3 to 8.

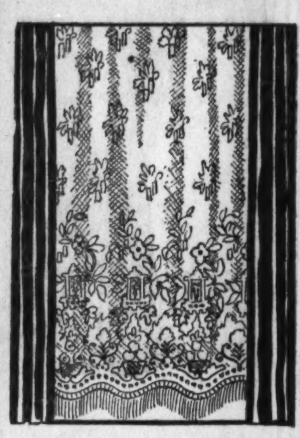

PEERLESS BARGAIN! 'SCRANTON' Lace Curtain PANELS!

$1.89 Value! 89c

Only at Ward's Bargain Outlet Store can you match this bargain! 2¼ yard by 45 inch panels made by the "Scranton" Mills!

ONLY A FEW LEFT! ACT MONDAY!

$59.85 "Airline" Console RADIOS $24.95

Complete with Tubes! Installed!

Perfected 7-tube chassis with RCA licenses! Triple screen-grid! Personal tone control! Extra big dynamic speakers! And cabinets of quality. Gracefully paneled! Finished in medium or dark walnut!

Pay Only $3 DOWN

Small Carrying Charge

LOOK THESE OVER!

10 in. CAST Aluminum Griddles—$1.25 value!.. 49c

3 qt. CAST Aluminum Saucepans—$3 value... 98c

11½ in. CAST Aluminum Fry Pans—$3 value!... 98c

Electric Waffle Irons with heat indicator! $3.50, cut to...... $1.98

Electric 9-cup Percolator, Chromium plated! $2.00 value!.......... 98c

Vase Table Lamp with shade, COMPLETE. $3.50 value!...... $1.79

Super-Bargains in Circulating Heaters! $44.95 Cabinet Heaters. With Porcelain grained finish $12.95. While They Last!

Hurry! They're Selling Very Fast!!

$39.95 GAS RANGES!!

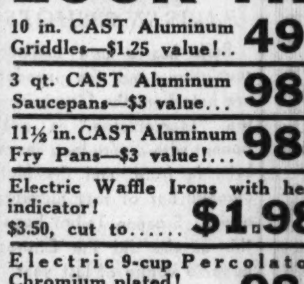

At Half Price!! Buy, Monday! $19.95

These all porcelain ranges came out of the factory to sell for $39.95! They were included in an overstock sent to our Bargain Outlet Store! That's how we're able to underprice such ranges at only $19.95! That's how you're able to own a fine cooking range for only $19.95! Order yours first thing tomorrow!

PRICED DELIVERED AND CONNECTED!

$3 Down *Small Carrying Charge*

ROOM Lots Wallpaper!

Ready bundled! Ready to carry!

Values to $2.75

Grouped to sell at $1 *and* $1.25

Mighty Bargains!

Every roomlot is complete! 10 rolls side wall! And 20 yards border! Come early for best selections!

Monday! Tomorrow! While They Last!

$41.50 CABINET SEWING MACHINES $19.95

Huge Bargain! Full-sized cabinet sewing machine for only $19.95! Where—but at this great Outlet Store—can you match this bargain! $41.50 was the former price! You save 52%! Quartered oak cabinet. Automatic drop head! Perfect mechanical action! Everything you want in a sewing machine at a miracle low price!

Expert Machine Repairing! All Makes! Call Superior 6200—Sewing Machine Dept.

$3 DOWN *Small Carrying Charge*

MONTGOMERY WARD & CO. BARGAIN OUTLET STORE

619 W. CHICAGO AVE. *Easily Reached by Elevated and Chicago Ave. Surface Lines!* *Quantities Not Guaranteed to Last All Day!* 619 W. CHICAGO AVE.

FREE PARKING NO MAIL OR PHONE ORDERS 73551

Designers Create Double-Duty Costumes for the Thrifty Woman Shopper

Each Dress Has Matching Coat or Chic Jacket

Intricately Tied Scarfs Accent New High Necklines and Add Touch of Color.

By Rhea Seeger.

IF your clothes allowance is still small and slim, help is at hand, for this year the dress designers and obliging and sympathetic buyers have emerged from a huddle to solve yo r problems with fashionably form fitting slim new dresses with modest price tags attached thereon. Still feeling generous and helpful, these same designers have planned each dress for double duty. Surely it is neither smart nor thrifty to hoard your dollars any longer, when with two or three well chosen frocks, a harmonizing coat and some clever accessories and a little headwork any knowing clothes hound can perform daily dress magic that will leave the best of us breathless.

These double duty dresses are brilliant examples of the most successful mergers of the year, a dress with a matching coat or jacket. No matter where and how you buy, no matter how modest the price mark, you simply cannot separate the newest frocks from their matching jackets. Might as well try ordering ham without the eggs as to persuade a tolerant but unyielding salesperson to sell you the dress and not the coat.

Bodices Are Tight.

The most noticeable thing about the new silk daytime dresses is their new fit that hugs the ribs from the waist up, and then a softened silhouette with looseness and folds. The new sleeves are as casual as they are fascinating. Sometimes they are short, worn to the elbow; sometimes they are long and loose.

New models double their chic with a two color combination and treble it with three. Besides the plain colors there will be prints, but these will only be smart when combined with a plain fabric of either contrasting or harmonizing color. The most amusing costumes are those with clever reversals of color and design in blouses and linings of coats. And you will not be misprinted if you wear precise, almost geometrical, designs worked out in two colors.

Very high necklines are new, flattering and extremely smart both in coats and dresses. Intricately tied scarfs achieve this effect in most of the dresses. All dark dresses are skillfully lightened with gay trimmings, light toned yokes and scarfs and blouses of the gayest kind of prints. Daytime dresses can be found in great variety and grand abundance. After an exciting shopping trip and a hectic hour of rejecting and accepting we are illustrating four different and distinctive new models, showing the new silhouettes, the newest colors and the clever new ways of combining colors as well as fabrics.

Materials Contrasted.

Dull crêpe with a bright idea for contrast is the theme of the effective beige costume of two pieces shown in the upper right in the sketches today. The dress is of dull crêpe in a lovely honey colored beige. It has a Vionnet scarf and tie belt combination of bright shiny satin that matches exactly the short jacket. The dress is sleeveless, but the jacket makes up for that loss of yardage with long loose sleeves that reach the wrist and hang in long points on the outside of the arm.

Another figure shows the popular one piece dress of darkly but clearly printed silk in blue and tan, accenting its surplice closing with a broad band of darker harmonizing blue plain material. The sleeves are long and bell shaped with a band of the monotone dark blue silk at the wrist. The ubiquitous corsage of white flowers is worn at the V neck closing.

The bolero jacket is fitted a bit tighter on the beige dull crêpe silk dress sketched than on any of the others. Two wide military lapels swing smartly in front and are of white crêpe. The tie belt is of very dark brown, providing a note of contrast that is matched with gloves, bag and the shoes one would wear with it.

Three Piece Costume.

A longer coat and silk of dark brown together effect the distinctiveness of a three piece costume. The blouse is made of printed silk handkerchiefs with a striking color combination of brown, orange and jade green. The scarf is also made with sections of a handkerchief. This costume is a splendid example of how you can change the entire ensemble by merely changing your coat. For instance, wear the same blouse and skirt with a short jacket of bright green, wear cream colored slip-on gloves, a beige hat and brown pumps and nobody will guess that your ensemble is anything else but altogether new.

A fashionable life will hardly be worth living this spring unless you have some jacketed dresses in your wardrobe, and if it's practicality you must have you will do a lot of shopping before finding more sensible and smart models than we have sketched for you today.

New Models for the Spring Season

Upper left: Wide white silk lapels with a military cut are worn outside this briefly smart bolero jacket that matches the sleeveless frock of dull beige flat crepe. A third color is introduced in the short tie belt of dark brown that marks the rather high waistline. . . . Upper right: Vionnet sponsors an intricately tied combination scarf and belt of satin to wear over a smart short sleeved frock of dull beige colored crepe. The short bolero jacket is of the same tone of beige and is of satin that matches the scarf of the dress. . . . Lower left: A three piece suit of golden brown flat crepe achieves unusual chic with a gayly printed silk blouse in colors of brilliant, orange, brown and jade green. The scarf, as well as the blouse, is cunningly fashioned from printed silk handkerchiefs. . . . Lower right: Blue and tan printed silk, so soft and thin that you can almost fold it in your purse, uses dark blue plain silk for contrast. The printed silk is appliqued on the sleeves and around the surplice closing at the front.

Dull Hues with Bright Accent Spring Vogue

Color Contrast Extends from Trim Collar to the Entire Bodice.

By Clotilde.

A CLEVERLY designed dress, showing the smart idea of color contrast, is seen in pattern No. 2,558. The bodice is slashed down at the neck, the edges are bound and finished for closing. This opening makes the dress easier to put on and off and doesn't show, as the pretty bow at the neck conceals it perfectly. The bodice comes to the natural neck line, and is finished with a Peter Pan collar.

Upper and lower parts of the bodice must be put together and finished before basting the seams together. A three piece, circular skirt is attached to the bodice under a removable belt. The skirt, and bodice have a wrap-over, side closing effect, emphasized by a button trim.

The full length sleeves are made with two colors—matching the bodice. Put the upper and lower parts together, and then stitch the seam. Always finish the work as you go, instead of leaving the fastening of threads, removing of bastings, and pressing till the last.

The sleeves are left open a short distance at the wrists, and finished for closing. Turn back the seam edge on the upper part of the sleeve, and make a little extension hem of the opposite edge. Use the smallest size snaps for closing wristbands and opening.

The circular skirt fits beautifully over the hips and flares gracefully at the bottom. In placing the pattern pieces on the material, see that you have both bodice and skirt pieces laid on for left and right sides—else you might find you had cut both sides alike.

The design is particularly nice for light weight woolens in brown with pastel red top, navy blue with red and green with brown. For a dressy dress a black crêpe with white crêpe top is suggested.

The small one piece frock made by pattern No. 3191 is a model that will provide a basis for many variations. Children's clothes are fascinating to make, and this is a particularly pretty dress. The prettily shaped collar, and the cuffs on the short sleeves are cut from a contrasting color or material. The opening is at the center front—the edges being bound and finished for closing.

The dress ripples beautifully at the bottom and may be finished with a narrow hem. The original model was made of a navy blue wool crêpe with vivid red collar and cuffs and tiny gold button trim. Wool challis is an ideal material for children's dresses, as it is light weight, yet warm, and launders perfectly. Choose a printed challis in brown and yellow coloring, with plain yellow contrasting and brown bindings and buttons. Then there are the splendid cotton materials, such as percale, cotton broadcloth, piqué, gingham, and poplin.

Coat-like dresses are engaging the attention of many well dressed women this season, and the dress made by pattern, No. 3422, is one that will adapt itself to many delightful color schemes.

The wrapped arrangement at the front is slimming and smart, and the original model had its tricky rever collar that ends in a scarf tie of vivid green. This color is repeated in the vest, novel cuffs, and buttons. The dress was made of a black Canton crêpe.

You will notice that the belt goes only across the back; the front ends slip through slashed openings each side of the center front and fasten underneath.

The width at the bottom, for size 36, is about 2⅛ yards.

Order Blank for Clotilde Patterns.

CHICAGO TRIBUNE, P. O. Box 537, Grand Central Station, New York City. Inclosed find $.......... Please send me the Clotilde patterns listed below:

2558 ....

3422 ....

3191 ....

Name ....

Number and street........................

City ....

State ....

Write your name and address plainly on dotted line, giving number and size of such patterns as you want. Inclose 10 cents in stamps or coin [coin preferred] for each number, wrap it carefully and mail your order to the address given above.

Patterns by Clotilde

2558—Woman's and misses' dress. Sizes 12, 14, 16, 18 and 20 years and 36 and 38 inches bust measure. Size 16 requires 2½ yards of 39 inch dark, with 1¼ yards of 39 inch light material and ¼ yard of ribbon for the bow.

3422—Woman's and misses' dress. Sizes 16 and 18 years and 36, 38, 40 and 42 inches bust measures. Size 36 requires 4 yards of 39 inch material with ⅞ yard of 39 inch contrasting.

3191—Child's dress. Sizes 2, 4 and 6 years. Size 4 requires 1¾ yards of 35 inch material with ½ yard of 32 inch contrasting.

WIEBOLDT'S

On SIXTY-THIRD near HALSTED ENGlewood 8700 — On ASHLAND BLVD. near MADISON SEEley 1000—VIL. 6600 (no toll) — On MILWAUKEE near ASHLAND ARMitage 1000 — On LINCOLN near BELMONT WELlington 1000 — In EVANSTON On DAVIS ST. DAVis 1000 ROGers Park 2775

New Silk Prints

WONDERBOLT 11[illegible]

For Mon., Tues., Mar. 7 and 8

79c YD.

Suskana all silk flat crepe. First quality, full pieces, 39 inches wide. Selling elsewhere up to $1.35.

15,000 yards of heavy lustrous silk in the newest 1932 prints, featuring the closely spaced geometric and all-over floral designs. The backgrounds are brown, tan, light and dark blue, green and black. At our Wonderbolt price of 79c you can have a lovely dress for any occasion for $3. Don't fail to get your share of this timely and most outstanding value.

No mail or phone orders.

50 yd. Spool of Sewing Silk, Special at 8c

We Carry Butterick, Excella and McCall Patte rns. Pictorial Review and McCall at Evanston.

$5 Down No Carrying Charge.

Console Model

Hidden value. 3 in 1 oil for sewing machine. Special, 9c.

Elec. Machines

Reg. Price, $201
Reduced to $123
Less Allowance for Old Machine $35
NOW $88

A Dressmaking course is given free with a purchase of one of these machines.

Trade in your old sewing machine, regardless of make, age or condition, and get this big allowance on the purchase of a brand new electric machine. These are machines of a nationally known make but we cannot advertise name because of the unusual reduction. Built-in motor and sewing lamp; automatic tension; large roomy drawer; toggle link take up; round bearing and steel shafts; Rotocillo movement; knee control.

Libby's Milk—Tall Cans—Ea., 5c
Limit 2 cans. Cash and carry. Not at Evanston.

Charlotte Police Take Orders from a Woman

Police in Charlotte, N. C., are now taking orders from a woman. She is Mrs. Eloise Brown, who has been promoted to the position of desk sergeant. She is the first woman to hold such a position in that city.

Miss Olga Rossi, member of an early California family, has chosen to renounce society of San Francisco for the cloistered life of a nun.

The only woman member of the diplomatic circles in Germany is Miss Mitzi Perotti, attaché of the Greek embassy in Berlin.

At the town of Khasia, near Athens, Greece, peasant women do their washing in stone sarcophagi that are at least 2,000 years old.

Miss Lucile Phelps of Austin has the distinction of being appointed the first woman Texas ranger. She is secretary to the adjutant general of the state.

French Designers Add Chic to the New Togs for Bad Weather

[Continued from page one.]

plaid pattern worked on the bias. There is an orange blouse of crinkly crêpe and an orange scarf worn like a stock. This is a new and smart color detail for spring.

The third figure shows a Bruyere suit of navy blue tweed-jersey with a deep pile. This suit closes diagonally across the front under sulphur green buttons and a self material belt. The wool scarf is sulphur green and so is the gob hat. Both are made of the same rough wool. The gloves are green fabric. This kind of suit is practical for rainy days in town and just as useful for wear when the sun shines.

At the extreme right is shown one of the most distinguished coats Paris has seen this spring. It is a creation of Jeanne Lanvin, who is a genius at coat making, and is smart for rain, country, travel and other occasions. The material is a woolly, tweedlike material exclusive to Madame Lanvin. The collar and smallish revers are cut in one piece with the body of the coat—some cutting, and the way in which the coat buttons over the left side is new and smart.

There is a belt of the material with a buckle also covered with the material. The more-than-life-size patch pockets on the hips are treated to chevron-shaped tucks. The felt hat in the green of the coat has a brim that turns up at the side and back and down in front.

[Copyright: 1932: By The Chicago Tribune.]

Cross Word Answer

S	A	B	E	R			C	H	A	I	R	S
A	T	O	M		F	L	O	A	T		A	
C		A	I	R		E	O	N		A	N	D
K		S	N	O	R	E		D	O		S	O
	S	T	E	W		R	E		R	O	O	T
T	O		N		I	S		T	E	R	M	
S	W	A	T	S			S			B		S
E		R		O	B	L	I	G	E		L	O
T	A	C	K		L	O	N	E		L	O	T
S	I	T		S	O	A	K	S		O	S	
E	D	I	T	I	O	N		T	I	D	E	S
S	E	C	O	N	D		A	S	T	I	R	

WOMEN THE WORLD OVER.

Women in Alberta, Canada, may now file on homesteads.

Goat raising is becoming a favorite vocation for girls in Great Britain.

WIEBOLDT'S Bargain Basements

On Sixty-third St., Near Halsted
On Ogden Ave. Near Madison
On Milwaukee Ave. Near Ashland
On Lincoln Ave. Near Belmont
In Evanston: on Davis St.

Half Soles

Best Service While You Wait, or Delivered Free

45c

Durable quality oak leather half soles attached to any size shoes. Workmanship and materials are all guaranteed.

Wieboldt's Bargain Basements

EXTRA TRICKS

By **Francis Thayer**

The Story of a Girl Who Agreed to Lure a Young Millionaire Away from an Unfortunate Love Affair and of the Reward Given Her by Fate.

"MISS CARROLL, am I right in thinking that you are—well, rather modern and sophisticated, rather unconventional?"

Dane Carroll looked up startled and found Cameron Bruce studying her intently. For a moment her eyes challenged his, then they wavered and dropped back to her open notebook. He had never looked at her like this before.

"What an extraordinary question!" "Most college girls are who go into business."

"I only had one year of college," she reminded him. "But what if I am?"

"Then, I've got a temporary job for you at a thousand dollars a week."

"Wh-a-t?"

"You'd have to come out and live with us at Glen Cove. It would be perfectly all right," he added. "My invalid aunt is a perfect chaperon."

Dane looked skeptical.

"Part of your job would be to catalog a few books. There are thousands in the library. The other part would be to make my brother Stanley forget his—fiancée."

"I see. It's a joke." She smiled indulgently.

"Joke, hell!" Cameron retorted, tossing a newspaper clipping across the desk. "Look at that."

Dane picked up a wide column from a morning tabloid and curiously deciphered an underlined sentence of Broadway jargon. "An announcement of your brother's approaching marriage to Gloria De Forrest," she murmured in an uncertain voice. "I think I've heard of her."

"Too many people seem to know that Stan has a million of his own and is highly susceptible," complained Cameron bitterly. "He's been sued for breach of promise twice in three years."

"You don't approve of the latest fiancée?" It was a polite suggestion.

"Look at her picture, there at the side."

"H-m-m. What *lovely* legs! Well, there are lots of nice girls in the chorus."

Cameron snorted. "I've just come from her apartment. She paints her fingernails to match her pajamas!"

Dane's shoulders began to tremble. She bit her lip desperately. Then she burst into irrepressible laughter. "I-m-m s-sorry, Mr. Bruce," she gasped.

He glared. "It's no laughing matter. This isn't just breach of promise. The boy's gone crazy, says she's an angel, and he's going to marry her."

"Can't you buy her off?"

"When she knows she can marry a million dollars?" he jeered.

"Does all this mean you were serious—about me?" demanded Dane.

Before Cameron replied he filled and lit a huge briar pipe. Then he swung back on his secretary. "Have you ever heard the old proverb, 'Fight fire with fire'?"

She nodded.

"It works. In a prairie fire out west I once saved a ranch and two hundred horses by fighting fire with fire. This time I'm going to save a kid brother from ruining years of his life. Or rather you are."

Dane looked at him queerly. "Mr. Bruce, I couldn't do what I think you want me to—even if it were possible."

Cameron began to pace up and down, filling the office with dense clouds of smoke. "Miss Carroll, I don't know many women in New York. The two years I've been in the east have been mostly spent in this office, working. When I asked myself whom I could find to get Stan out of the damnable mess he's in, some one attractive enough, intelligent enough, and yet whom I could trust absolutely, I couldn't think of any one but you. It's rather a decent compliment, if you think it over. I've not asked a woman for help often—wouldn't now if I weren't up against it. Ever seen Stan?"

"He's never been in the office, has he?"

"No. Stan doesn't like offices," he observed dryly. "You see, I've been sort of responsible for him since father and mother died, and——"

AS he went on Dane forgot that the president of a great mining syndicate was talking to an employé. A man whom she liked and admired was appealing to her for help that, he said, she alone could give him. And he put it almost as a challenge.

"What makes you think I could make him walk on my side of the street?" she asked when he dropped back into his chair twenty minutes later.

"I've known Stan for twenty-two years."

"And if I succeeded?"

"He'd forget you in a week."

"Thanks," she drawled.

He grinned unabashed. "That's Stan."

"Lord, what a dirty trick!"

"Not as dirty as letting him marry that harpy."

"What's she like?" asked Dane curiously. She had her elbows on the desk and was leaning forward, her eyes half closed.

"Dangerous. You'd have no easy time of it," he replied with a shrewd glance.

"Eleanor might be able to do it," she mused.

"Who's Eleanor?"

"Younger sister. The most beautiful thing you ever saw."

Cameron looked at Dane speculatively. Fluffy golden-red hair, heavy dark eyelashes veiling very deep blue eyes, a nose turned up just a trifle, a mouth of full red curves, a small firm chin, and a slim neck. He'd never been particularly conscious of her appearance before. "Maybe," he conceded.

"No, she's too young," Dane went on. "Can't let a kid go to a party like this. But I haven't even got the right clothes." She shook her head and frowned. "And it's a mad idea."

He stood before her, waiting.

"It wouldn't work." It was a cry of defiance.

"Please! You will, won't you?"

Dane rose abruptly and crossed to the window. For perhaps two minutes she stood there motionless. When she turned, her face was flushed and her eyes were excited. "All right," she said. "On one condition. No money—not even my regular salary while I'm away from the office——"

"But——"

"I wouldn't do it for money!"

Cameron looked at her gravely. "I understand," he said after a pause.

"It won't work," she warned.

"It will! I have everything planned. What's the best woman's shop in New York?"

"O, I don't know. Perhaps B—G—"

"Write it down for me. By the time you get there I'll have an account opened——"

"But——"

"You'll need the right clothes if you're going to stampede Stan. Get everything—evening gowns, sport clothes, bathing suits. You'll have to have everything ready to come out to the house tomorrow afternoon. And listen. I once heard a clever woman say she never felt sure of herself unless she was perfectly dressed from the skin out. That means you get the most expensive stockings you can buy and—everything else. Understand?"

She nodded weakly. "But all this will cost——"

"What are a few thousand dollars?" he burst in. "If you run second, that gold digger wins a grand boy and a million dollar purse."

"All right," cried Dane recklessly. "I'll buy the whole damn shop."

Cameron grinned. "Good! Now get going. By the time you have your hat on I'll have a check ready to cover everything you can't get at the clothes place." He turned back to his desk.

At the door she hesitated. "Mr. Bruce, have you considered the possibility of my—well, my getting to like Stanley?"

"O, you'll like him. Every one does," he muttered absently.

"But what if I found I wanted to marry into the Bruce family, myself?" Her voice was cool and challenging.

"You undoubtedly could and would," he snorted. "I'm busy. Stop bothering me. Send Miss Evans in."

CAMERON BRUCE was loitering on the porch of the great rambling house as the car swept Dane up the driveway late the next afternoon.

He frowned over her one suitcase. "Pretty light gun for this kind of hunting."

"Don't worry. There's a cannon at the station," she retorted.

"Good. Mason will show you your room. We'll be dining alone tonight. Stanley doesn't seem particularly impressed by librarians yet, and made an engagement in town."

"I'm a little frightened," she confessed.

"There'll be cocktails in the library presently if you want to join us."

"In ten minutes."

It was less than that when Dane halted at the library door. The man standing by Cameron was nice looking, brown, with curly hair, and gay.

"Miss Carroll, this is my brother," Cameron announced casually.

As Stanley turned toward her, Dane almost laughed at the open surprise on his face.

Swiftly crossing the room, he held out his hand with a boyish grin. "I saw a librarian once, but she wore spectacles, and was very dusty."

"I haven't been a librarian long," she explained.

"Stan, I've got some telephone calls to make. Give Miss Carroll a cocktail. And you might show her around the place a bit, if you have time," Cameron suggested, and stalked out of the room.

The next hour Stanley devoted to a study of librarians. He discovered that they played tennis, swam, and adored dancing, that they walked with a lithe, swinging grace; that they could be disturbing when they looked up at you through black eyelashes; that they used strange and subtle perfume; and he suspected, though he wasn't quite sure, that their fingers lingered in yours just a moment longer than absolutely necessary as you helped them out of low-slung racing cars.

"I'm terribly sorry I have a date in town this evening," he lamented as they sauntered back to the house. "I made it before I heard you were coming."

"Better hurry. She'll be mad if you're late," she mocked.

He blushed. "It's not until later, and I've decided not to go in until after dinner."

That meant the black gown, Dane reflected. "Speaking of dinner, I've got to dress."

"Me, too. Think you can find your way around the place now?"

"Perfectly. There's just one thing I've missed. Where is the aunt who chaperones?"

"Aunt Mary? O, she's been up in her room for months—in a coma. Doesn't even recognize her nurse. You don't have to worry about Aunt Mary," he added reassuringly. "We never think of her."

"You never——!" Dane gasped in horror, and then burst out laughing.

"What's so funny?"

"Your brother said she was a perfect chaperon."

The black frock must have done its work, for it was an even more reluctant Stanley who departed for New York shortly after dinner.

"Well?" Cameron demanded as Stan's car roared down the river.

Dane drooped back in her chair and lighted a cigaret. "Well?" she countered.

"It's all over already. In a week I'll be able to buy her off. Dependable chap, Stan."

"He's a dear. I like him."

"Well, your prey has escaped for the evening, so you've nothing to do but amuse yourself." He rose. "Will you excuse me? I've got work to do."

"Of course." Dane inclined her head gravely.

She gazed reflectively down at her low cut, clinging gown, examined her carefully polished fingernails, surveyed her ankles in the sheerest chiffon she'd ever worn. Then, with a shrug, she rose and began roaming around the big library.

"All dressed up, and nothing to do but amuse myself," she muttered with a grimace. "Lucky librarians like to read."

"WHERE'S Miss Carroll?" Cameron demanded as he stamped into the front hall the next afternoon.

"With Mr. Stanley on the tennis court. Did you forget your brief case, sir?" asked Mason in a puzzled voice.

"No," Cameron replied sharply. "Bring cocktails down to the court."

He could hear her clear laugh as he approached, the tong of a driving racket, and then through the trees he caught a glimpse of her flying white figure.

"*Hallo*, Bruce! You're home early," called Stanley. "Thirty-fifteen."

Dane Carroll waved her racket gayly and dropped back for her service.

She *could* serve, too, Cameron noticed. And that lob! He used to be pretty good himself. Perhaps he ought to take it up again. When the devil did she find time to play? Guiltily he remembered that she hadn't had a vacation for two years. "My secretaries always take their vacations when I take mine," he had said when he engaged her. But he had forgotten to tell her that he rarely took vacations. She covered that court like a young panther.

A hard-fought set over, they dropped down exhausted on the grass beside him. He poured Dane a cocktail.

"Cigaret?"

"Not quite yet," she panted.

"I'd say Stan had about met his match."

She grinned.

"Who's *got* a match?" demanded Stan. No one had. "Damn! That means going up for one," he grumbled. "Why don't you have electric bells around the garden, Bruce?"

"Try rubbing two sticks together," Dane suggested as Stan rose and started for the house.

Cameron watched him out of earshot. "Still think you won't make your contract?" he asked sardonically.

"I might—with a couple of finesses," she murmured.

"What happened today?"

"Well, he seems very much interested in books——"

Cameron snorted.

"—and helped me this morning in the library. We had a lovely luncheon out in the garden. He wouldn't let me go back to the library; said you'd told him not to let me work too hard in the heat. It was very thoughtful of you, Mr. Bruce," she added demurely.

"That's grand."

Dane looked up puzzled. His tone had not been overenthusiastic.

"What makes you think he won't go back to Gloria when I disappear?"

"Because she will have given herself dead away, and Stan has plenty of pride if he hasn't got any brains."

"Is Miss Evans taking care of you at the office?" she asked after a silence.

"Miss Evans is a fool," he exploded. "If I'd known——"

"Sh-h!"

A gay whistle came through the trees.

"Hey, Dane! We'd better dress. It's getting late," Stanley called.

"Late for what?" Cameron demanded.

"We're going to motor into town for dinner and a show."

"O!—Well, I guess I'll be moving on." He rose and left them.

THAT evening in the library, for the first time in years, Cameron Bruce was acutely conscious of the fact that he was alone in a room. Last night Dane Carroll had been stretched out in that chair by the fireplace, white and black and gold. They'd be just about getting to the theater now. He didn't go to the theater much. No time. No time for anything. But that girl would have to have a vacation when this was over. Things got too machinelike in an office. You never thought of people as people. Of course, she had refused to take money for turning Stanley on his ear. Any one could see the sort of person she was. He'd give her a *long* vacation. Pack her off to Europe, expenses paid, or something.

He wandered over to the pile of books she had out on the floor, and turned a few of them over with his foot. Then he crossed to the table and examined the cards she'd been filling out. He knew her handwriting. It was clear and strong. Character there.

Well, he might as well read. What a fool he'd been not to bring home that briefcase.

The next morning when Cameron strode into the dining room for his usual eight o'clock breakfast he halted in surprise, for a slim figure in gay striped linen was curiously poking into the steaming dishes on the sideboard. It had been scarcely four hours since he had heard Stanley's car being put away in the garage.

"Good-morning, Mr. Bruce."

"You're up early—considering the hour you got in," he growled.

"O, we had a marvelous time! We went dancing after the theater. But waking up early seems to have become a habit."

He poured himself a full tumbler of iced orange juice, and sat down at the table.

"How do you take your coffee?" she asked from the sideboard.

"Cream, no sugar," he admitted grudgingly.

"There seem to be kidneys and scrambled eggs here. Which do you want?"

"Neither," he snapped. "Sit down, sit down! People wait on themselves here at breakfast."

"O! Excuse me," she murmured.

Silence.

"I'm sorry I was rude," Cameron finally blurted out.

Dane answered with a grin.

"Good-morning, children!" came a blithe greeting from the doorway.

Cameron turned and regarded his brother sourly. "May I ask what gets you up four hours earlier than usual?"

"O, nothing. Just happened."

Cameron shielded himself behind his morning paper and listened with growing irritation to their gay chatter about the preceding evening. Finally he slapped his paper down with a savage smack and started for the door. "I'm glad you enjoyed yourself. I, myself, spent most of the night answering telephone calls for you."

"Huh?"

"Some girl called you from New York five times between eleven-thirty and one."

Stanley noticed Dane's mouth twitching and he flushed. Swiftly he took up the interrupted conversation.

A moment later Cameron reappeared. "Stan, if you're going to be here this evening we might get a fourth in for bridge." His voice was elaborately casual.

"I thought we'd go over to the club and dance."

"O!—Well, I may stay in town for dinner then."

Dane regarded the empty doorway with a frown. "Has your brother ever been interested in anything except work—women, for instance?" she asked abruptly.

"Cam?" Stanley laughed. "Lord, no. He wouldn't know what a woman was if he saw one coming down the street. He's buried alive in his mines, twenty-four hours a day."

"H-m-m. Nevertheless, I begin to suspect that things may work out," Dane observed.

"What do you mean?"

She looked at him blandly. "Why the first evening here it all seemed quite hopeless. He didn't seem to have the slightest interest in what I really came down here to do. But this morning I'm positively optimistic. We're going to discuss the library work every morning at breakfast."

"Good Lord! This will be my last early appearance then. Say, excuse me a minute!" He tore out of the room.

He overtook Cameron at the front door.

"Say, Cam, for the love of heaven, don't let Dane, Miss Carroll, know anything about—about that girl, will you?"

"You mean your fiancée?" Cameron asked coldly.

"Yes. You see—well, I'd rather tell her about it myself some time."

No ill humor could survive that, and Cameron burst out laughing. "All right, Stan. You tell her. So long."

THURSDAY morning Cameron thanked Dane when, without a word, she poured his coffee. Friday morning he decided that it was rather pleasant to chat with some one at breakfast. On Saturday morning he did not even pick up his paper until he suddenly became self-conscious with the realization that he was no longer thinking of this girl as an unusually efficient secretary in severe, tailored black. He was thinking of an agile figure in a scant white tennis dress; of a provocative outline of black silk and white shoulders against a blood red chair, of the sharp gray silhouette against the dining room window he had found waiting for him that morning.

That noon when he stepped off the train at Glen Cove he looked around for his chauffeur in vain. Then he saw Dane. She was standing on the seat of his own runabout, waving to him. The wind was blowing her red hair about her face.

"What are you doing here?" he demanded.

"Meeting you."

"You drive. What have you done with Stan?" he asked ironically.

"New York." She grinned as she slipped down behind the wheel.

"H-m-m. First time since your first night, isn't it? What's he up to?"

"Guess he's got business with the lady who's been bombarding him with telegrams. He won't answer the telephone any more, you know." They swept away from the station. "This is a swell car."

"How old are you?"

She glanced around quizzically, and then turned back to the road. "Twenty-two."

"Same as Stan," he muttered.

"One month younger. And how old are you, as long as we're telling ages?" The question developed an impudent lilt.

"Thirty-five," he snapped, and began to ponder over the fact that for three days she had not mentioned Stan except in reply to direct questions.

As they turned into the drive he roused himself. "How about swimming?"

"Who? You and me?"

"Of course. Who else?"

"I'd love to," she murmured with a little smile.

"Afterward we might try out the new speedboat—I haven't been in her yet," he added, almost as though an explanation were needed.

The words were commonplace, but Dane received so sharp an impression of something wistful and not altogether happy in his voice that she had the sudden impulse to reach out for his hand. "All right, we'll try out the new speedboat," she said.

"I CAN'T tell which is hotter, the wood under me or the sun over me," observed Cameron half an hour later as he stretched himself out full length on the dock.

Dane regarded him silently as she peeled off her beach pajamas. She was wondering how a man who apparently spent all his time working kept his body in such perfect shape.

"Lord, this is grand," he grunted, closing his eyes.

"I'd advise you to look at my bathing suit carefully."

His eyes opened on a golden brown body in a wisp of black, quite unabashedly standing there for inspection. He looked at her deliberately, silently. Then something in his expression broke through her nonchalance. "It's—it's the only thing I bought that didn't cost you a small fortune," she explained, dropping down beside him. "Have you been noticing my clothes?"

"I have," he replied, realizing with a shock that it was true.

"I'll never forget that day," she mused. "To buy, and buy, and buy, and never ask a price! It was the most exciting thing I've ever done. And knowing what every one was thinking as I charged things to you!"

"What do you mean?"

"You don't suppose they thought I was your daughter, do you?" she asked coolly.

"God, I never thought of anything like that!"

"No, you wouldn't," she sighed. "Have you decided what you're going to do with this trousseau when my job's over?"

"What *I'm* going to do with it?"

"Of course. It belongs to you." She looked at him mischievously. "Maybe your Aunt Mary——"

"You're leaning over backward, aren't you?"

Dane shook her head. "You could sell the dresses for quite a lot."

"I'm not in the old clothes business! Throw everything away."

"Maybe my sister Eleanor could wear some of the things. She's quite shameless about such matters."

"O, yes, the beautiful sister. All right, dump everything on her. By the way, did Stan actually tell you why he was going into New York?"

"He didn't have to. But you needn't worry about what's happening to him. I did my best to—well, fortify him this morning before he left. I think the memory of his last few minutes with me may linger on for a few hours." Dane smiled reminiscently.

Cameron frowned.

"Why so disapproving?"

"I don't like the picture you draw," he growled.

"May I ask how I'm to captivate your brother almost over night except by using what sex appeal I happen to have?" she demanded flippantly. "What did you bring me out here for?"

"I don't like it," he repeated.

Dane became serious. "You know, if the right woman got hold of Stanley she could make a lot out of him."

"Yeah?"

Her eyes flashed at his cynical skepticism. "You're not fair to him!" she cried. "Whose fault is it he's never done a stroke of work? *You* made Stan what he is. You gave a 10 year old kid a million dollars outright to play with!"

"The stock was only worth ten thousand then," he protested.

"And as far as I can see, you've never paid much attention to him except to get him out of trouble once he was in," Dane went on heatedly. "How many boys would work if they didn't have to? You, you live for work. It's your whole life. But there are not many like you. And I'm not sure you're so——" Suddenly she caught herself up and looked at him aghast. "I beg your pardon, Mr. Bruce. I forgot myself. I've been unpardonably rude."

"Go on. You were just about to make some personal remarks about me, weren't you?" He grinned, and his eyes were twinkling as he waited for her answer. "Stop biting your lip and get on."

"Well, you're a machine," she blurted out defiantly. "You've given up everything else for those mines. You've forgotten how to play. It's not right. It's not fair—to yourself. There are other things in the world that count."

"Of course there are," he agreed gently. "But, you see, those things haven't happened to come my way."

"Have you looked for them?"

"Sometimes I think I have."

Dane was staring out across the water, brooding. "At thirty-five you're recognized as one of the most brilliantly successful men of your generation, but I think you're the loneliest man I've ever known."

Cameron flinched. "Let's forget depressing things and swim," he said.

AN hour and a half later as they reached the house he turned to her diffidently. "You're going out again tonight, I suppose?"

"Would you rather we didn't?"

"No, of course not. Why should I?" Then he faced her squarely and stopped. "You like Stan a good deal, don't you?" he demanded.

"And if I do?"

He shrugged. "Nothing. I just remembered your threat of marrying into the family."

"Would you object?" she asked lightly.

"Have you really fallen in love?" The question was so harsh that it seemed almost a statement.

Her deep blue eyes returned his keen gaze steadily. "Yes," she said.

Cameron wheeled and entered the house. At the threshold of his private study he halted. There, stretched out in a big chair, apparently exhausted and very fagged, was Stan. Cameron looked at him inquiringly, then shut the door. "Hello, kid. What's the matter?"

"I've been waiting for you," he blurted out. "It's all off with Gloria De Forrest."

"Congratulations," Cameron drawled. "Did she take it like a lady?"

"Well, not exactly. I guess you were right about her after all, Cam."

"Heart's broken and threatens to sue?"

Stan nodded miserably.

"She's got all the letters and evidence she needs, I suppose?"

"I'm nothing but a damn fool." It was a groan.

"H-m-m. Well, you don't want another suit just now. Telephone her and tell her to come in and see me at the office Monday morning—without a lawyer."

"You're the swellest guy that ever lived, Cam."

"In my own way, I'm a bigger fool than you are, my lad. Get out, now. I've got things to do. If you're looking for Miss Carroll, she's probably in the library," he added in a gruff voice.

"I suppose," Dane greeted Stan pensively when he found her a moment later, "the reason your brother is so pitifully and stupidly blind is that he's lived so long in the Stygian darkness of his mines."

"Cam is the grandest person who ever lived!"

"*Really?*" she mocked, lifting an eyebrow. "Did you have a nice time in town, darling?"

"No. Come on! I need cocktails."

HAVING waited half an hour, Dane rang for Mason. It was half-past nine and she was hungry. "Mason, I thought breakfast was at nine on Sunday. What's happened to your lord and master?"

"Mr. Bruce went away an hour ago, Miss Carroll, in the roadster."

Dane frowned. "Say when he'd be back?"

"Not until late tonight."

"Any—any message?"

"No, Miss Carroll, except to order breakfast a half hour early for tomorrow. Is that all?"

Dane nodded absently and poured her coffee.

At ten o'clock that night when she told Stan that she had a headache and went to bed, Cameron had not returned. But, having carefully set her alarm clock ahead half an hour, she was gazing out of the dining room window when she heard his step at seven-thirty the next morning. She heard him hesitate at the door.

"Good morning," came a stiff greeting.

She turned with a grin. "We both seem to be early."

"Yes. It's going to be hot today." Cameron strode over to the sideboard, poured his orange juice, his coffee, and took them both to his place.

Dane watched him in silence, and then carried her own breakfast to the table.

Presently she looked up. "Stan asked me to marry him yesterday," she announced.

Cameron's cup clattering down on his saucer was the only sound that broke through a silence which seemed to be lasting indefinitely.

"I suppose I'd better begin calling you 'Dane'," he remarked at last.

"There's no reason why you shouldn't," she replied gravely.

"I'll clean up the De Forrest affair today, so there won't be anything to worry about," he went on in the same even voice.

Dane frowned. "I should think you'd be pleased, the way things have turned out. Isn't everything all right?"

Cameron's jaw tightened. "You know I think he's damn lucky. You'll make something out of him if any one can." After a pause he went on even more brusquely. "I'll do everything I can to help you both. I do a lot of snarling, but that kid's all I've got. And—and I think a good deal of you."

"I didn't say I was marrying Stan."

"*What?*"

"I refused him. O, you needn't feel sorry for Stan," she went on coolly, misunderstanding Cameron's blank look. "Three hours after I broke his heart he found himself another playmate."

"I don't understand."

"O, Eleanor blew in to see me yesterday afternoon. I told you about her. They're dining together in town. She——"

"Damn Eleanor!" he burst out. "Aren't you in love with Stan?"

"No."

"But Saturday afternoon you said——"

"I did not!"

"What did you say?"

"Nothing!"

"You said——"

Cameron stopped suddenly. He stared at her. Then he rose violently. His chair crashed over backwards. He began pacing the room. Each time he passed Dane he shot a glance at her—out of the corner of his eye. He took out a cigaret, lit it, dropped the match on the floor.

"Better step on that match before it burns the rug," she advised.

Thoughts hammered through his brain. He had asked her—two days ago—she had said yes—she must have meant——

Suddenly he wheeled in front of her. He stopped. Dane looked up, inscrutable. "Step on that bell!" he commanded.

Dane hesitated a moment. Then she rang the bell. Cameron waited.

"Mason, have the roadster brought around at once. At nine o'clock telephone the office that I won't be in for—I don't know how long. When Mr. Stanley gets downstairs tell him that Miss Carroll and I—tell him nothing." Mason disappeared and Cameron swung back on Dane. "Hurry up with your breakfast."

"Why?"

"I once told you that you get your vacations when I took mine. Well, I've just decided to take a vacation. You'll take one now, too—with me."

HE could not read her eyes, but she was breathing rapidly and four white knuckles of the hand gripping the arm of the chair gave him confidence.

"We're going to be married—probably this morning."

There was a long pause.

"Isn't—this—just—an—idea?" The words came as though forced out, one by one.

"I'm not Stan!"

"No—you're——"

That sentence was never finished. He had pulled her roughly out of her chair and she was in his arms.

A few minutes later Dane sighed and slipped away from him.

"We'll sail for Europe Wednesday," Cameron announced. "You'll have to get your trousseau tomorrow."

"I got my trousseau a week ago, darling." It was a very contented drawl.

Cameron stopped suddenly. He stared at her. Then he rose violently.

[Copyright: 1932: By Francis Thayer.]

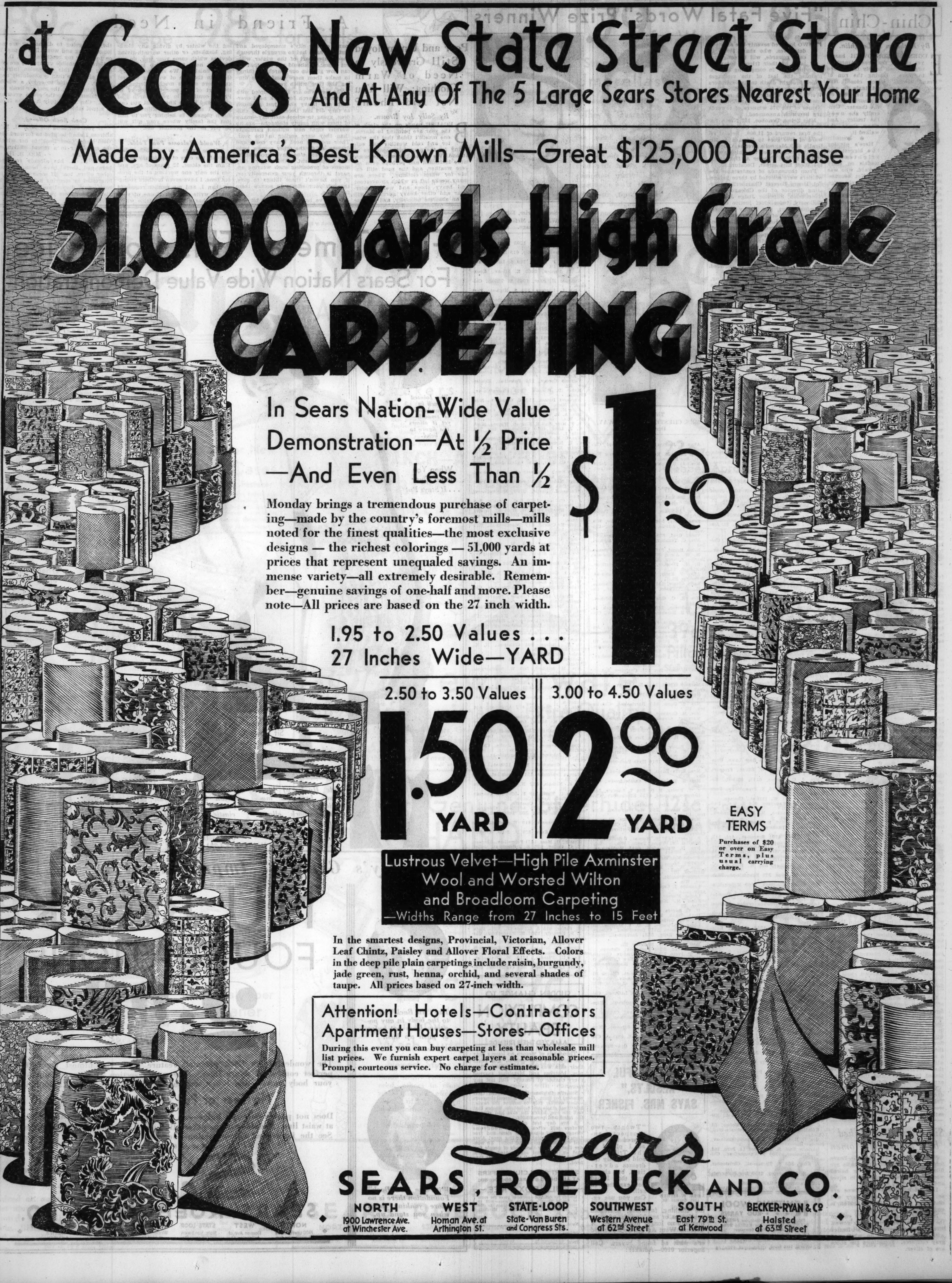
at Sears New State Street Store
And At Any Of The 5 Large Sears Stores Nearest Your Home
Made by America's Best Known Mills—Great $125,000 Purchase
51,000 Yards High Grade
CARPETING
In Sears Nation-Wide Value Demonstration—At ½ Price —And Even Less Than ½
Monday brings a tremendous purchase of carpeting—made by the country's foremost mills—mills noted for the finest qualities—the most exclusive designs — the richest colorings — 51,000 yards at prices that represent unequaled savings. An immense variety—all extremely desirable. Remember—genuine savings of one-half and more. Please note—All prices are based on the 27 inch width.
1.95 to 2.50 Values . . . 27 Inches Wide—YARD
$1.00
2.50 to 3.50 Values
1.50 YARD
3.00 to 4.50 Values
2.00 YARD
EASY TERMS
Purchases of $20 or over on Easy Terms, plus usual carrying charge.
Lustrous Velvet—High Pile Axminster Wool and Worsted Wilton and Broadloom Carpeting
—Widths Range from 27 Inches to 15 Feet
In the smartest designs, Provincial, Victorian, Allover Leaf Chintz, Paisley and Allover Floral Effects. Colors in the deep pile plain carpetings include raisin, burgundy, jade green, rust, henna, orchid, and several shades of taupe. All prices based on 27-inch width.
Attention! Hotels—Contractors Apartment Houses—Stores—Offices
During this event you can buy carpeting at less than wholesale mill list prices. We furnish expert carpet layers at reasonable prices. Prompt, courteous service. No charge for estimates.
Sears
SEARS, ROEBUCK AND CO.
NORTH 1900 Lawrence Ave. at Winchester Ave.
WEST Homan Ave. at Arthington St.
STATE-LOOP State-Van Buren and Congress Sts.
SOUTHWEST Western Avenue at 62nd Street
SOUTH East 79th St. at Kenwood
BECKER-RYAN & Co Halsted at 63rd Street

Chin-Chin

By Kathleen McLaughlin.

EUGENIE LEONTOVICH hasn't yet caught the great American urge to dash hastily from place to place. During the run of "Grand Hotel," which closed last week, she never used taxis to and from her hotel on the north side, or the theater. Generally she used the trolley. And many times she walked it.

MISS LEONTOVICH.

* *

Here's pinning the biggest and brightest of medals on Mary Coward, who was in Chicago last week. Not because she is a musician with a lovely voice and a way with a piano. Nor because she's socially popular, with beaux and to spare. Nor because she's a B. A. from Ward-Belmont, where she used to win footraces from her schoolmates and the state medal in music; nor for her pretty face, her skill in a swimming tank, her graceful dancing, nor her rattling good game of bridge. But because she is what she is, and has been blind since she was 6.

Some boys shooting at birds when she was a child, missed their aim, and shot her instead. Every vestige of vision was destroyed. Yet Mary Coward has made of herself an asset to any social group, earns her own living with her voice and piano, travels constantly, knows the metropolitan centers well enough to guide her sighted friends, correct them when they take a wrong turn, and gently bawls out her partners when they give her the wrong lead in a bridge hand.

Leona Hayes, Chicago's own harpist, is associated with Mrs. Coward at present in a trio which also includes Helen Reynolds of California.

* *

Word got about the Union station a few days ago that Senator James Hamilton Lewis had just stepped off a train. Newspaper photographers scurrying around in search of the dapper Chicagoan were told: "There he goes," and leaped after a hurrying crowd of passengers. They finally caught up to one Lewis, and found it was the "strangler," not the statesman.

* *

In her radio debut the other night, Mrs. Rockefeller McCormick interested some listeners in her subject—opera—and some of them in her Anglicizing of the word "ballet." She made it sound like what one stuffs into a box at the polls. Which pleased a number of people, because Mrs. McCormick is thoroughly at home in more than one foreign tongue, and her choice of the Anglo-Saxon form carries more weight than would that of a monolinguist.

MRS. McCORMICK.

Various smart Americans have preferred to call a "gentleman's gentleman" a val-et, instead of a val-lay, long enough for recent dictionaries to list both pronounciations. But the dance term is less frequently used, although it was employed habitually by Adolph Bolm when he was a master of the dance in Chicago, and the same Anglo-Saxon style of the word is used to describe folk dances native to the Carolina mountains.

* *

Signs that bring a chuckle: There's one solemnly printed in large block letters on every big bench in the civil war museum of the main branch public library: "The public is requested not to occupy these benches." [But it does.] And another is on a certain door in that haven of maternity cases, the Lying-In hospital—"Husbands Room." The lack of an apostrophe, one disgruntled young father commented, is just indicative of the attitude toward fathers around there. Then there's the ad in a Washington, D. C., paper: "Bigger and better funerals at half the usual cost are done by C———."

* *

Tito Schipa has turned salesman for the Olympic games in California this summer. The Italian committee has issued 100,000 auto stickers with the official insignia of the games, to be sold at 10 cents each to provide entertainment funds for the Italian athletes. Schipa brought 20,000 of them to Chicago with him last week, which he has contracted to sell.

* *

Personal nomination for one of the slickest studios on the north side: That decorated by the Syrian singer, Wadeeha Atiyeh, with a combination of oriental and occidental, the latter including an electric refrigerator that yielded some delicious snacks of eastern dainties for a few friends the other night, following Wadeeha's joint recital with Baritone Leonard Craven on the south side.

* *

Pals of Bob Gast, world war pilot who formerly handled the John Hertz amphibian, found out last week how an aviator announces the arrival of an heir. From Miami, he wired, "Old Joe Stork delayed by zero visibility arrived yesterday. Mail compartment filled with six and three-quarter pound he-male occupant. Marines landed; situation well in hand. Gast." Mrs. Gast was Dorothy Severns of Chicago.

* *

Debutantes who are a little weary of all the conventional fashions in flowers can now sport a novelty blossom. It's the chincherinchee, imported from the Cape of Good Hope in Africa, and is worn only as a lei, with formal gowns. The small white flowers resemble the narcissus, although they are bunched together on a single stem and are odorless. They will keep for months, drying up and then returning to freshness when placed in water. And they're a bit expensive—seven dollars for a lei.

Miss Mary Wood of Hinsdale introduced the chincherinchee lei in the Traveler's Aid fashion show recently, wearing it with a gown of sand color satin.

Silver and Black Liked by Washington Women

WASHINGTON, D. C.—(AP)—Boxes for important concerts and balls are filled this season with silver haired women who are symphonies in silver and black.

Low neck black velvet gowns are set off with silver embroidery and matching jewelry. Black chiffon is embroidered in silver beads.

Insets of silver metal cloth enliven the skirts and bodices of black gowns. Silver filigree ornaments or jet flecked with silver are worn in white and gray coiffures. Sometimes the shoes are of silver.

"Five Fatal Words" Prize Winners

TWO hundred seventy-five amateur detectives, who share $5,000 in cash rewards, will be congratulated by their friends today on their ingenuity in completing and explaining the last of the messages which brought death to five members of the Cornwall family in "Five Fatal Words," the mystery serial recently concluded in THE SUNDAY TRIBUNE. Names of the 275 winners of rewards are herewith announced.

Miss Zelma Donohoe, 157 North Lamon avenue, Chicago is the winner of the first reward of $1,000. Second reward of $500 goes to Edward A. McGrath, 4519 Magnolia avenue, Chicago, and the recipient of the third award of $250 is Mrs. Chester A. Hathaway, 654 West Elm street, Decatur, Ill.

From thousands of contestants the winners were selected by three judges, Col. Henry Barrett Chamberlin, operating director of the Chicago Crime commission; Superior Judge John P. McGoorty, twice chief justice of the Criminal court, and Fanny Butcher, literary editor of THE TRIBUNE.

The message submitted by Miss Donohoe was: "Decensy ever arrested, time hopes." Misspelling of the first word was deliberate, as the same error, made by one of the conspirators, provided a clew in the Cornwall murder cases. The first letters of the five words spell "death," as required by the rules.

The sentence is without meaning, as were all the death messages in the serial; but Miss Donohoe gives a succinct and logical explanation for her choice of words:

"My message is composed of four of the words appearing in three other notes. Ahdi Vado's beliefs might have given him reason to entertain the idea of death by great mental shock. Composing a message containing words indelibly marked in Hannah's mind might produce this shock on her harassed being."

Winners of the remaining 272 rewards are as follows:

$100 PRIZES.

W. W. Holmes, 509 Phoenix-st., South Haven, Mich.
Merlene Moe, Grafton, N. D.

$50 PRIZES.

Cynthia Elmore Glenn, Ashland, Ill.
Minnie Green, 715 Broadway, Mount Vernon, Ill.
E. J. Honer, 1315 N. Dearborn-st., Chicago.
Mrs. J. A. Terhaar, 1320 2d-av., N., Grand Forks, N. D.
Winifred McDonough, 5842 Stony Island-av., Chicago.

$25 PRIZES.

J. Burrows, 1535 Central-av., Indianapolis.
E. Hock, 1257 Sigsbee-st., Grand Rapids.
Mrs. Myrtle Gates, 410 S. Orchard-st., Madison, Wis.
Mrs. L. V. Kellogg, 1203 W. Main-st., Decatur, Ill.
L. C. Smith, 634 Oak-st., Apt. B, Terre Haute, Ind.
Mrs. Sam Dawes, Osterhout lake, Grand Junction Mich.
E. McDonald, 819 Grove-st., Aurora, Ill.
H. Morris, 1318 S. McKinley-av., Harrisburg, Ill.
H. N. Wood, 1843 Jefferson-av., S. E., Grand Rapids, Mich.
Sophia E. Stanton, 1218 State-st., St. Joseph, Mich.

$10 PRIZES.

Mrs. F. M. Jones, 2210 Cleveland-av., Chicago.
Alma F. Jorgensen, 2108 W. Wisconsin-av., Milwaukee, Wis.
Ann L. Strantz, Strong City, Kas.
Louise M. Cadman, 1851 W. Chicago-av., Chicago.
Lee L. Claire, 211 1st-av., N. E., Oelwein, Ia.
Winifred M. Clifford, 725 S. 5th-st., St. Charles, Ill.
F. Ambach Jr., 334 S. Chestnut-st., Green Bay, Wis.
R. Jenkins, 411 Moore-st., Beloit, Wis.
E. Bryan, St. Anthony's home, Lafayette, Ind.
J. G. Shutter, Stockmen's Live Stock Commission company, U. S. yards, Chicago.
Mrs. Lillian Peterson, Box 113, Fruitport, Mich.
Mrs. G. B. Riddle, 541 S. McClellan-av., Decatur, Ill.
Annie J. Hackett, 345 W. Locust-st., Dubuque, Ia.
Edith Siebermann, 6323 N. Mozart, Chicago.
Mrs. D. T. Alwine, 2098 W. Lexington-av., Elkhart, Ind.
Helen E. Ford, 321 Boys-st., Streator, Ill.
C. R. Nesbitt, P. O. Box 226, Lewistown, Pa.
V. M. Olfe, 6020 Drexel-av., Chicago.
Helen Mae Frieberg, 340 E. Prospect-st., Marquette, Mich.
Mrs. Anton Burger, 3800 Sheridan-rd., Apt. C-8, Chicago.
H. F. Mooney, 130 S. 8th-st., Delavan, Wis.
F. O. Faul, 350 N. Delaplaine-rd., Riverside, Ill.
Mrs. Thelma Nitze, 632 End-court, Sheboygan, Wis.
Mrs. K. E. Straw, 1668 Farwell-st., Apt. 1-D, Chicago.
B. Porter, 2625 N. 39th-st., Milwaukee.
Mrs. Bessie Bloom, 204 Davison-st., Joliet.
Mrs. H. T. Tobin, 7824 Ridgeland-av., Chicago.
Mrs. C. A. Rebbein, 15 Rose Lawn, Hammond, Ind.
Dorothy Mohr, 857 W. Elk-st., Freeport, Ill.
Mrs. J. C. Romers, 614½ 59th-st., Kenosha, Wis.
A. G. Awsumb, 125 N. Prospect-av., Park Ridge, Ill.
R. Odeen, 821 W. 18th-st., Chicago.
Kathryn M. Masterson, 616 E. G-st., Iron Mountain, Mich.
V. M. Pennington, M. D., Cleveland-rd., South Bend, Ind.
Irene Price, 232 E. Bluff-st., Marseilles.
Mrs. J. E. Dechman, 107 Crescent-av., Peoria, Ill.
W. F. Brand, 4701 Beacon-st., Apt. 115, Chicago.
Constance Emery, 510 Arcade-av., Elkhart.
Lois M. Grove, 810 5th-st., Red Oak, Ia.
Mrs. John Charlton, 5308 Warner-av., Chicago.
Ethel T. Voelker, 506 W. High-st., Urbana, Ill.
Armine W. Joyce, 321 Egandale-rd., Highland Park, Ill.
Mrs. Russell Cloetingh, 1069 McLaughlin-av., Muskegon, Mich.
Dorothy Anne Ranton, St. Luke's Hospital Training school, Chicago.
Louise Allen, Vermilion county, Allerton, Ill.
Lydia Bogart, 2440 20th-av., Rock Island.
Elmer Lintner, 2115 Mound-st., Davenport, Ia.
Ralph J. Elliston, 1216 Reed-st., Kalamazoo, Mich.
Donna Burt, Route 7, Rockford, Ill.
Mrs. H. L. Gray, 3244 N. Crawford-av., Chicago.
Joseph T. Pucylowski, Route 3, Iron River, Mich.
Mrs. Elizabeth C. Goldsmith, 4019 W. Monroe-st., Chicago.
Mrs Earl Doe, 534 W. North-st., Galesburg, Ill.
Hacah E. Sprouse, Greenview, Menard county, Illinois.
Mrs. Melissa S. Newlin, 267 17th-pl., Clinton, Ia.
Dorothea Olive Kjellen, 5308 Huron-st., Chicago.
Cora L. Field, 320 Britain-av., Benton Harbor, Mich.
Thelma Hayes, P. O. Box No. D-3, Carbondale, Ill.
Mrs. B. L. Fuller, 419 W. Moseley-st., Freeport, Ill.
C. J. Doty, Dallas City, Ill.
Margaret Matthess, 1016 Hudson-av., Iowa City, Ia.
Agnes T. Ryan, 4355 Jackson-blvd., Chicago.
Gladys L. Wilson, 5729 Michigan-av., Apt. 2, Chicago.
Mrs. Eula La Porte, Paw Paw, Ill.
Virginia Torbet, 201 Memorial Institute Bldg., Madison, Wis.
Margaret A. Bronson, 231 Burlington-st., Iowa City, Ia.
Grace R. Hunt, 501 N. 2d-av., Maywood.
Mrs. Ora N. Shirk, 407 E. Main-st., Delphi, Ind.
H. E. Riley, 5482 Greenwood, Chicago.
Anna Curtis Hayes, 1006 S. 14th-st., Milwaukee, Wis.
C. M. Riley, 1845 19th-av., Moline, Ill.
Kathleen Hartwell, 5432 Jackson-blvd., Chicago.
Mrs. O. H. Gaertner, 505 Pennsylvania-av., Peoria, Ill.
Marjorie Hull, R. R. 9, Box 14, Peru, Ind.
M. Nicholson, 6708 N. Campbell-av., Chicago
B. King, 503 S. Thomas-st., Christopher, Ill.
Mrs. H. W. Buhring, 2129 Des Plaines-st., Blue Island, Ill.
Julia Ackerman, Galien, Mich.
Madge Brown, 250 Calhoun-av., Aurora.

First Prize, $1,000,
ZELMA DONOHOE,
Chicago.

Second Prize, $500,
EDWARD A. McGRATH,
Chicago.

Third Prize,
MRS. CHESTER A. HATHAWAY,
Decatur, Ill.

Alma M. Jenkins, 51 W. Delaware-pl., Chicago.
Mrs. Sarah M. Russell, 1031 Lincoln Way west, South Bend, Ind.
Mrs. A. B. Cowan, 520 Stone-st., Joliet.
Mrs. Isabel D. Arnold, 817½ Peoria-st., Peru, Ill.
Beulah Vradenburg, 93 W. Dayton-st., Madison, Wis.
Nevah Jameson, 703 N. Monroe-st., Abingdon, Ill.
E. G. Buck, 1430 E. Marquette, Chicago.
Florance M. Norman, 139 Tenney-st., Kewanee, Ill.
A. W. Anderson, 405 Park-av., E., Princeton, Ill.
Erna Beeley, 540 Roosevelt, Kohler, Wis.
Lulu M. Adams, 1837 Greenleaf-av., Chicago.
Verna Graf, 838 Charles-st., Aurora, Ill.
Mrs. C. Tenaburg, 412 Vine-st., Elkhart, Ind.
Helga Hessel, 3402 N. Halsted-st., Chicago.
M. W. Alger, Kimmell and Madison-sts., Berrien Springs, Mich.
H. M. Fletcher, 515 S. Kenilworth-av., Oak Park, Ill.
Allan T. Early, 308 N. Pennsylvania-av., Belleville, Ill.
Betty Glaser, 6510 Glenwood-av., Chicago.
W. A. Clawson, 324 Pine Lake-av., Laporte, Ind.
Mrs. R. C. Griswold, 1648 E. 50th-st., Chicago.
R. Anderson, 510 Baker-av., Decorah, Ia.
Lelah B. Harshman, 5451 Cornell-av., Chicago.
W. P. Thacker, Farmersville, Ill.
Marian M. Pennington, 222 Oak-av., Aurora, Ill.
Mrs. C. M. Sands, Rensselaer, Ind.
Mrs. M. W. Pifer, R. F. D. 4, Sullivan, Ill.
Lola E. McElroy, public stenographer, Morrison hotel, Chicago.
Mrs. J. A. Ruel, 181 S. Rosewood-av., Kankakee, Ill.
Robert Kerber, Cooksville, Ill.
Mrs. C. Bear, Box 121, Chalmers, Ind.
C. S. Nicoll, 4525 Wrightwood-av., Chicago.
Margery O'Neil 1412 N. 14th-av., Melrose Park, Ill.
Mabel Lichtenberg, 518 Spring-st., Michigan City, Ind.
Mrs. S. Dunn, 815 Harrison-st., Charleston, Ill.
Mrs. M. Gasaway, Monmouth, Ill.
Margaret Grenshaw, 1664 Juneway-ter., Chicago.
Mrs. Coley B. Peters, R. R. 4, Bluff-court, Benton Harbor, Mich.
Mrs. P. E. Huffman, Box 66, Hutsonville, Ill.
J. J. Butler, 636 E. Jefferson-st., Joliet.
Mrs. R. A. Aspinwall, 610 Short-st., Fort Atkinson, Wis.
C. W. Morgan 1016 Hyde Park-blvd., Chicago.
Mrs. Berta Davis, 229 S. Penn-av., Lansing, Mich.
Mrs. H. Taylor, 3147 Cambridge-av., Chicago.
A. T. Barlag, P. O. Box 7, Laporte, Ind.
Helene Goodspeed, 6155 Eberhart-av., Chicago.
Mrs. J. H. Kirk, Stanford, Ill.
C. H. Wason, 288 W. Walnut-st., Canton, Ill.
Mrs. R. F. Hoadley, Yorkville, Ill.
D. D. Hassett, R. F. D. No. 2, Clinton, Ia.
Mrs. C. Medinus, 6646 Northwest-hwy., Chicago.
F. Meyer, 1432 E. Main-st., Galesburg, Ill.
Mrs. G. E. Thies, Pepin, Wis.
Mrs. D. Weitzenfeld, 8847 Michigan-av., Chicago.
Ethel M. Tighe, 841 W. Decatur-st., Decatur, Ill.
Mrs. W. P. Knerr, 1104 Lafayette-av., Mattoon, Ill.
Anna Schmidt, 511 Riverview-dr., Manitowoc, Wis.
Suzanne I. Conn, 104 E. Walton-pl., Chicago.
Louise Murray, 604 Cherry-st., Winnetka.
Ethel M. Morrisey, 116 Manor-court, Joliet, Ill.
W. C. Rogers, 1368 E. 54th-st., Chicago.
D. I. Wank, Montgomery, Ill.
Grace M. Geiman, R. R. 1, Leesburg, Ind.
Leroy T. Powers, R. D. 1, Sterling, Ill.
J. B. Singleton, 5712 Drexel-blvd., Chicago.
Agnes R. Kelly, 3531 Jackson-st., Sioux City, Ia.
Mrs. Mary Carey, McHenry, Ill.
J. A. Veno, 5231 Parker-av., Chicago.
W. R. Peete, 7742 N Ashland-av., Chicago.
W. L. Bucher, Box 259, New Carlisle, O.
Mrs. A. H. Sisson, 5200 Blackstone-av., Chicago.
Kate L. Ives, 423 N. Maple-st., Clinton, Ill.
Mary Ames, 7658 Kingston-av., Chicago
Marie I. Courtney, register of deeds, Elkhorn Wis.
Susan L. Gorman, 9345 S. Laflin-st., Chicago.
Dorothy Stuart, 252 Douglas-st., Hammond, Ind.
Nita May, 8104 Bennett-av., Chicago.
A. L. Mayers, 1508 N. Linden-st., Bloomington, Ill.
Alice Perrin Baker, 533 Byron-st., Mankato, Minn.
Mrs C. S. Allanson, 1367 E. 48th-st., Chicago.
G. J. Heydanek, 1307 S. Oak Park-av., Berwyn, Ill.

Mrs. D. B. Miner, 1205 3d-st., S. W., Cedar Rapids, Ia.
Mrs. Roswell E. Lutter, 618 Ridgeland-av., Waukegan, Ill.
Margaret F. Brown, 729 S. Lombard-av., Oak Park, Ill.
A. P. Farrow, 2062 E. 5th-av., Knoxville, Tenn.
Gertrude M. Stier, 1965 E. 72d-st., Chicago.
Alice L. Puerner, 520 S. High-st., Fort Atkinson, Wis.
Mrs. G. Norrix, Dee Apts., Houghton, Mich.
Mrs. J. W. Lauren, 8149 Eberhart-av., Chicago.
Mrs. L. B. Evans, R. R. 1, Box 120, Waukesha, Wis.
R. E. Hess, 2545 Indiana-av., Chicago.
Mary Gray, 2010 E. Market-st., Logansport, Ind.
M. Walsh, 5708 Glenwood-av., Chicago.
J. C. Bishop, 702 Washington-av., Red Oak, Ia.
Elizabeth Knobel, 1050 Rosemont-av., Chicago.
Mildred E. Ownby, Gillett, Wis.
E. Nelson, 3430 Lincoln-av., Chicago.
Mrs. Lois L. Muzzey, 156 W. Lincoln, De Kalb, Ill.
Virginia Cooper, 124 Powell-st., Henderson, Ky.
Mabel D. Hanson, 7820 Champlain-av., Chicago.
Margaret Damm, 112 E. Grand-av., Muskegon, Mich.
Alice M. Presbrey, Box 38, Rock Falls, Ill.
Mrs. A. R. Ellis, 732 W. Front-st., Appleton, Wis.
B. F. Heer, 329 E. King-st., Winona, Minn.
C. J. Lane, 4040 Clinton-av., Box 213, Route 1, Berwyn, Ill.
Mrs. C. M. Smith, 154 9th-st., Lincoln, Ill.
C. B. Birkenmeyer, Tomale, Wis.
Emily M. Hortel, 2131 S. California-av., Chicago.
H. C. Orville, P. O. Box 8, Andrews, Ind.
Mrs. G. Farr, 518 Lafayete-av., Rockford, Ill.
Grace Swab [professor of piano], Coe college, Cedar Rapids, Ia.
Claire Manely, 627 Lyman-av., Oak Park.
Mrs. Etta F. Gilbert, Bourbon, Ind.
Eugene J. Eberle, 2759 Monticello-av., Chicago.
J. P. Guilford, 1826 D-st., Lincoln, Neb.
H. Powel, 315 W. North-st., Taylorville, Ill.
J. L. Benefiel, 911 W. High-st., Urbana.
Elenora M. Pattersen, 3846 N. Troy-st., Chicago.
Edith K. Conrad, 417 Thompson-st., Winchester, Ind.
Mrs. M. B. Meyer, 918 Elm-st., Western Springs, Ill.
Helen Johnson, 349 W. Crescent-st., Marquette, Mich.
Mrs. C. M. Starke, 5521 University-av., Chicago.
Mrs. H. Romine, Route 5, Box 690, South Bend, Ind.
Mrs. J. Gould Seacord, 4217 N. Kildare-av., Chicago.
W. S. Baird, Bessemer, Mich.
Mabel Treadwell, 4206 Greenwood-av., Chicago.
J. Wright, 405 E. Olive-st., Decatur, Ill.
Emilie Mulholland, Oak Forest, Ill.
A. L. Moyars, 501 S. Jackson-st., Frankfort, Ind.
Isabelle Law, Arcade Bldg., Kankakee, Ill.
W. Ross, 7209 Langley-av., Chicago.
Mrs. J. Schill, 1547 Washburn-av., Beloit.
Mrs F. Bradshaw, 1225 Cranville-av., Chicago.
Faye Troy, 1105 University-av., Urbana.
G. M. Lindsay, 804 Clancy-st., N. E., Grand Rapids, Mich.
Irene Day, Wauconda, Ill.
Katherine C. Hannan, 7943 Eberhart-av., Chicago.
Mrs. M. Mitchell, 309 W. Seminary-st., Danville, Ill.
A. J. Lytle Jr., 806 Mansfield, Chippewa Falls, Wis.
Amalia Weishaar, 4830 N. Damen-av., Chicago.
Katherine M. Schroeder, 121 Custer-av., Evanston.
Mrs. J. C. Sackman, 472 Arthur-st., Apt. B-2, Gary, Ind.
R. W. Smith, 4944 Quincy-st., Chicago.
Mrs. C. M. Slater, Lock Box 35, Greeley, Ia.
Frances Smaltz, 7748 S. May-st., Chicago.
L. B. Hatcher, 255 Eberly-av., Congress Park, Ill.
Edna Lawrence, 707 N. Joslin, Charles City, Ia.
V. B. Johnson, 8155 Ingleside-av., Chicago.
Frieda Grommet, 1102 12th-st., Rock Island, Ill.
Martha Schroeder, 1217 Blaisdell-st., Rockford, Ill.
P. F. Nichols, 527 N. County-st., Waukegan, Ill.
Agnes C. West, 319 E. 59th-pl., Chicago.
Mrs. Viola Aston, Catlin, Ill.
Winnie Stephens, Cassville, Wis.
Eileen Kelley, 5015 Adams-st., Chicago.
Mrs. F. H. Hahn, 303 Delavan-st., Lincoln, Ill.
Ethel Wallensack, 419 W. Ash-st., Lombard, Ill.
Mrs. H. W. Keck, 329 N. State, Kendallville, Ind.
Mrs. F. H. Moss, 1421 Farwell-av., Chicago.
E. C. Butler, 636 E. Jefferson-st., Joliet.
Katherine Carlson, 131 N. 1st-st., Rockford, Ill.
E. M. Kleist, R. 1, Box 88, Kenosha, Wis.
S. E. White, 2142 Sedgewick-st., Chicago.
Mrs. N. Roepke, 3724 N. Marshfield-av., Chicago.
Mrs. A. Bauer, R. 2, Box 214, Michigan City, Ind.
Mrs. G. Jewett Austin, 1002 N. East-st., Bloomington, Ill.
Miss A. Cerne, 3437 N. Keating-av., Chicago.
Mrs. C. Bissett, 614 Park-st., Waupun, Wis.
Mrs. Kent Followell, Roselle, Ill.
E. Clator Jr., 6716 Normal-av., Chicago.
D. Soucek, 2616 S. Cuyler-av., Berwyn, Ill.
R. Potter, 645 S. Illinois-av., Villa Park.
J. F. Kennedy, 1307 N. Mayfield-av., Chicago
S. W. Dixon, Washington, Ill.
Miriam U. Mitchell, 202 N. Kenilworth-av., Oak Park, Ill.
Mrs. U. Pfennig, 1216 W. Walnut-st., Kokomo, Ind.
Adele Louise Haefs, 336 Central-av., Oshkosh, Wis.

KNITTING WOOL . . . RUG YARNS
Priced, Card of 400 Samples FREE
BOUCLE YARN—For Knitted Suits
40 Colors—Free Samples
40 Small Skeins Germantown $1.00 Assorted Bright Colors
COLONIAL YARN HOUSE, 1223 Cherry St., Phila., Pa.

"WONDERFUL RESULTS," SAYS MRS. FISHER

MRS. F. FISHER
1316 Carmen St.

"Twenty-two prospects answered the want ad I placed in the Tribune. I sold not only the dresses advertised, but also a coat that I had not expected to sell."

Can you use extra cash? Sell the clothing, furniture, household appliances, or anything else of value that you no longer use or need. A Tribune Want Ad can help you find a buyer quickly, just as Mrs. Fisher's want ad found buyers. Call Superior 0100—Adtaker!

SUDDEN CHANGE TO COMPLEXION BEAUTY AMAZED THEIR FRIENDS

Thousands of women no longer fear the results of constipation. For years their skin was dull and sallow. Pimples, blotches and blemishes marred every chance of beauty. But not any more.

Stuart's Calcium Wafers worked their wonders for them. Gentle internal cleansers—they quickly help to remove the *cause:* intestinal stasis and poisonous wastes that dull the eye, blotch the skin and stupefy the mind and personality.

A five day test of Stuart's Calcium Wafers will often work a wondrous change: soft, silken skin clear and free from faults! Bright, sparkling eyes! Alert and vigorous in mind and body! No wonder that so many thousands of people find that an occasional sugar-coated Calcium Wafer (Stuart's) is all the tonic that they need.

STUART'S CALCIUM WAFERS AT ALL DRUG STORES: 10c AND 60c

FULL BOX FREE

Enough for full test—ample to prove the value to you of Stuart's Calcium Wafers—will be sent you if you mail this coupon to the F. A. Stuart Co., Dept. 1320-C, Marshall, Mich.

Name.......................
Address.......................
Town.......................

A Friend in Need

Poor and Unemployed Still Grievously in Need of Warm Clothing; Will You Not Aid Them?

By Sally Joy Brown.

BECAUSE hands on the clock of the year are pointing to March, one mustn't think that the winter and cold weather and suffering for the poor and needy are at an end. We can look forward to much more inclement and perhaps even severe weather, and the need still exists for warm clothing. There are many weeks left in which an overcoat and heavy shoes and warm underwear and other heavy garments will be an absolute necessity, and because many of the city's unemployed and destitute have had to struggle through the greater part of the winter without them, we should not feel that we can now give up our search for things to make them more comfortable during the time which remains.

The men who are still occupied with a feverish search for work need overcoats and heavy shoes just as much as they did last December. The children, going to school each day—many of them with empty stomachs—are no warmer right now without garments than they were earlier in the year. Their mothers need heavy coats and dresses, as do the other women looking for jobs, who have appealed to this department. And their only means of procuring such wearing apparel is through your generosity or, if you haven't these things to give, through your efforts to secure them for them.

If you've been doing your bit during the winter by giving any clothing, blankets, or other warmth-giving devices which came your way, do not give up now, for the job is by no means finished. We still need everything in the line of wearing apparel and there still is much suffering on the part of the poor for lack of it. Please continue in your search and efforts and let me know what you can give. I shall have no difficulty and much pleasure in helping you to find just the family where your gift will be put to the greatest use.

Would Welcome Pool Table.

"Three years ago my father died and left the care of our family to me. I am the eldest, 22 years of age, and am the only one working at the present time. I have seven brothers younger than I, and my mother requested me to write and ask if one of your readers has a home pool table which they are going to discard or are no longer using and would like to pass it on to us for my brothers. D. D."

Here's a sensible group who are not going to let this depression intrude itself any more than is absolutely necessary. Still able to enjoy a wholesome family life, the mother looks for entertainment for the seven growing sons. Can you supply it in the form of a pool table?

Cook Book Offered.

"If you will send me Mrs. H. H.'s address I shall be glad to forward the 'Gold Medal Cook Book' to her which she asked for in a recent edition of THE TRIBUNE. MRS. R. H."

Mrs. H. H. has already received hers and there have been several other offers, too. If some one else is interested in securing a copy of this book, now discontinued, I shall be glad to hear from you. Please do not telephone.

First Time at This Low Price
For Sears Nation Wide Value Demonstration

Miss Peggy Boucher
National Authority on Corsetry, Will Be at Sears State-Loop Store Beginning Monday.

Demonstration On Live Models
Expert Corsetiere at Sears Neighborhood Stores. Interesting Demonstration on Live Models.

Side Hook, of high grade brocaded material, 15 inch elastic. Sliding back allows upper section to move with your body. Won't ride up. 2.98.

Foundation of figured rayon batiste, rayon jersey top, knitted elastic, detachable semi-elastic shoulder straps. With inner belt. At 2.98.

(Other Models up to 4.98)

Corsetry's Greatest Improvement...

NU BACK FOUNDATIONS

2.98

Worth $5

The "Nu Back" clings to the body in any position. Does not bulge or push up bust.

With the "Nu Back" Foundation there is no more yanking down when you stand up.

The wonderful Nu Back patented feature gives the utmost comfort—perfect control of figure lines. The upper section of garment moves as your body moves—the lower section stays put. A wonderful Foundation.

No Tear or Pull on Your Hosiery

Does not push—does not bulge—no pressure on diaphragm—no wrinkles at waist line. Shoulder straps never slide off. The equal of any $5 garment. See the interesting demonstration—see how it moves. You'll be amazed.

Sold at All 6 Sears Stores

Sears
SEARS, ROEBUCK AND CO.

NORTH: 1900 Lawrence Ave at Winchester Ave
WEST: Homan Ave. at Arthington St.
STATE-LOOP: State-Van Buren and Congress Sts.
SOUTHWEST: Western Avenue at 62nd Street
SOUTH: East 79th St at Kenwood
BECKER-RYAN & CO.: Halsted at 63rd Street

89c for Crepe Venette Lingerie

Dance Sets, Slips, Chemises, Panties

Luxury quality lingerie . . of dainty crepe venette . . a soft, shimmering fabric. Elaborate lace trimmed and tailored styles. In pink, peach and Nile. Sizes, 34 to 44. In Sears Value Demonstration. Ea. 89c.

Sold at All 6 Sears Stores.

98c for Girls' Wash Dresses

—New and Becoming!
—They Tub Beautifully!

Fashioned of charmingly colored and designed linenes, percales and other lovely wash fabrics, with smart pleated or flared skirts, perky little collars and pockets. Every becoming color. Sizes, 7 to 14.

Sold at All 6 Sears Stores

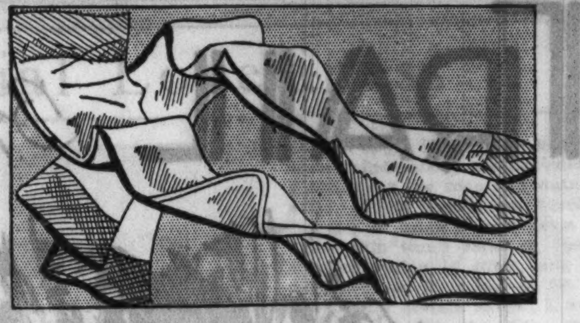

44c for Picot Top Silk Chiffon Hose

Royal Purple—Dull Finished—Low Priced

Narrow French heel, silk to the top with picot edge, silk reinforced foot. Made of finest quality high twist pure thread silk—smart dull finish in newest spring shades. Every pair perfect. Sizes, 8½ to 10½. Special at 44c.

Sold at All 6 Sears Stores

1.79 for Women's "Storm Hero" Umbrellas

New Smart Styles
—They're Guaranteed

A new umbrella free if the wind breaks it! Strong frame, guaranteed for one year—covered with heavy black rainproof material, attractive wood shank, amberette tips, stubs, cleverly designed handle to match. At 1.79.

Sold at All 6 Sears Stores

8.50 for Women's Easter COATS

Featuring the New Military Effects With Scarfs and Belts

Lyolene high buttoned style with Gigolo shoulders and trimly fitted lines. Favored ribbed diagonal woolens in all new blue shades—tan polo cloths, silk lined. Sizes 14 to 50. Priced at 8.50.

Sold at All 6 Sears Stores

at Sears New State Street Store

And At Any Of The 5 Large Sears Stores Nearest Your Home

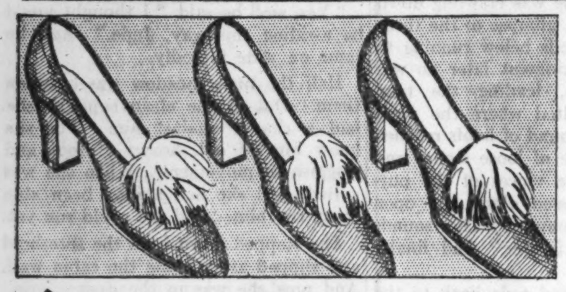

69c for Boudoir Slippers

With Attractive Maribou Trimming

So new . . . so comfortable. Of fine quality moire, beautifully trimmed with maribou in green, gold or cerise. Soft padded chrome soles, walking heels. Sizes 4 to 8. Pair, 69c.

Sold at All 6 Sears Stores

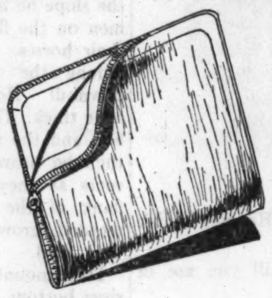

1.79 for New Brief Cases

With Slide Fastener

Chicago's greatest value, envelope and underarm style. Made of heavy quality chrome tanned cowhide. Black or brown, three sizes.

Sold at All 6 Sears Stores

55c for Silver Plated Salt Shakers

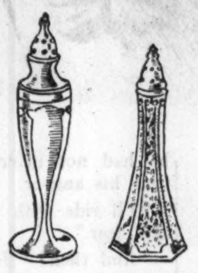

Reg. $1.00 Value

Extra heavy silver plated salt and pepper shakers, 5½ inches tall. Attractive designs. Priced, each, 55c. (2 for 1.00.)

Sold at All 6 Sears Stores

27c doz. for Fine White Men's Handk'r'fs

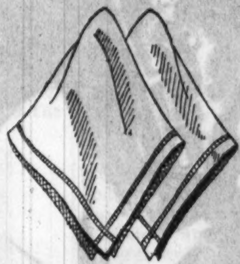

They're Full Size

Fine quality white cambric—neatly hemstitched hems. All full sizes. A Sears Demonstration Value at 27c dozen.

Sold at All 6 Sears Stores

23c for Hickory Rubber Aprons

Large Coverall Style

Of durable rubber in colorful art and mottled effects, with dainty ruffle and pocket trim. Each, 23c.

Sold at All 6 Sears Stores.

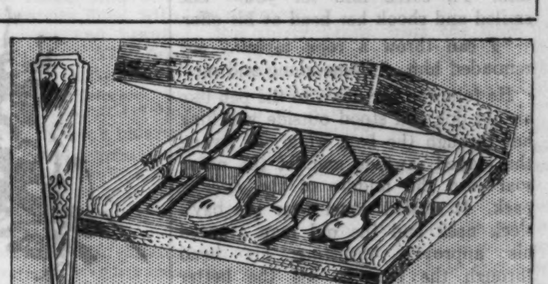

5.95 for 26-Piece Silver Plated Ware

Guaranteed for 25 Years

Modernistic Lady Grace design, 26-piece tableware set. Sectional silver plated. Hollow handle—stainless steel blades. In an attractive gift chest. The 26-piece set, special at 5.95.

Sold at All 6 Sears Stores

MARCH—A MONTH OF Sears Value Demonstrations AT ALL 6 SEARS STORES

1.79 for Men's All-Wool Sweaters

Neat — Stylish

Knit of fine quality all wool yarns, in wanted heather mixtures; attractive coat style; two pockets. In Sears' Value Demonstration at 1.79.

Sold at All 6 Sears Stores

7c for Box Stationery

In Vellum Finish

Contains 18 sheets of writing paper and 18 envelopes. All white. 4 fancy colored boxes, 25c.

At All 6 Sears Stores

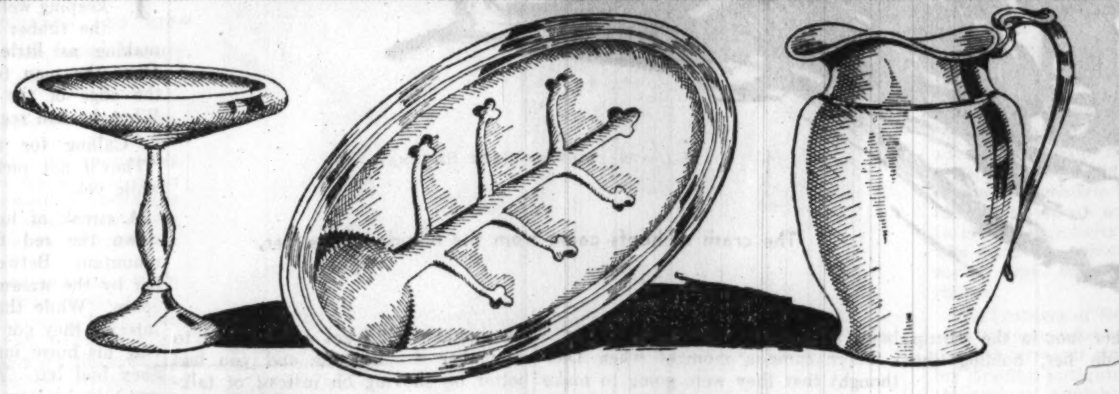

1.89 Pewterware

Heavy, Non-Tarnishable, Extra Quality

Covered Vegetable Dishes, Tree Platters, Gravy Boats and Trays, Cocktail Shakers, 3 Piece Creamer Sets, Coffee Pots, Bowls, Ice Pails, Etc.

Unequaled values! Gracefully designed . . . beautiful appearance . . . rich, non-tarnishable finish. We doubt if this quality was ever offered at so low a price; your choice, 1.89.

Sold at All 6 Sears Stores

39c Pr. for Pillowcases

Stamped, Hemstitched

Of fine, soft, durable tubing. 45x36 and 42x36 inch. Neat designs, pair, 39c.

Sold at All 6 Sears Stores.

49c for Women's Chamoisuede Gloves

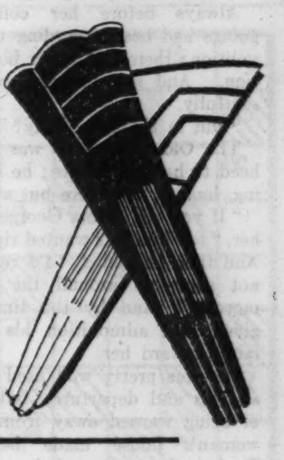

Soft—Washable

Of excellent quality washable chamoisuedes. Newest imports. Swanky slipon style. Medium and dark tan shades. Pair at 49c.

Sold at All 6 Sears Stores.

69c for Men's Fine Broadcloth Pajamas

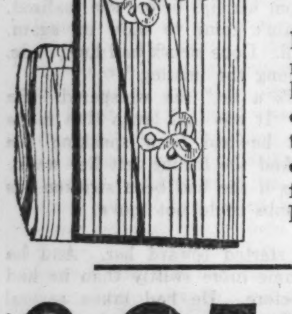

With Elastic Belt

Extraordinary value—made of fine quality broadcloth in plain colors; also attractive patterns. Coat and slipon style—all have comfortable elastic belts. Full cut. Choice, 69c.

Sold at All 6 Sears Stores

$1 for Ace Alarm Clocks

Luminous Dial

Dependable — guaranteed accurate—luminous dial, nickel case, concealed alarm. A regular 1.39 value.

Sold at All 6 Sears Stores

1.59 for Genuine Steerhide HAND BAGS

Spanish Craft—Values to 3.50

Practical because they retain their good looks for so long a time. Made of genuine steerhide . . . hand laced, in black or brown. Pouch or underarm styles. Extra good values at 1.59.

Sold at All 6 Sears Stores

12½c for Dainty Linen Hdkfs

Irish Linen, Hand Made

Hand embroidered—hand whipped edges! Priced, each, 12½c.

Sold at All 6 Sears Stores.

1.59 for Boys' New Leatherette Raincoats

With Fleeced Back

A swagger style young chaps will like—made of serviceable black leatherette—fleece backed for extra warmth — full belt—two pockets. Sizes 6 to 18. At 1.59.

Sold at All 6 Sears Stores

8.95 for Light Fixtures

6-Light Style

New . . and attractive. Choice of 6-light drop or candle style — 5 lights controlled independently by switch on fixture. Center light concealed behind panel of frosted glass. Framework of non-tarnish metal. At 8.95 less lamps.

Sold at All 6 Sears Stores

5c Wallpaper Cleaner

Easy to Use

Will not crumble or become sticky. For window shades, painted surfaces, etc., 5c.

Sold at All 6 Sears Stores

44c for Boys' Wash Suits

Newest Styles

Some neatly embroidered, others in mannish tailored effects. Made of genuine broadclothes and linenes. Sizes 3 to 8. Your choice 44c.

Sold at All 6 Sears Stores.

39c for Women's Hooverette

Newest Patterns

Of better percales, in plain color with contrasting trim—guaranteed fast colors. Small, medium and large sizes—all colors. Choice, 39c.

Sold at All 6 Sears Stores

8c for Healthy Baby Chicks

All Pure Breeds

White Leghorns—Barred Plymouth Rocks—Rhode Island Reds. All healthy. Special, each at 8c.

Sold at All 6 Sears Stores.

48c for Men's Work SHIRTS

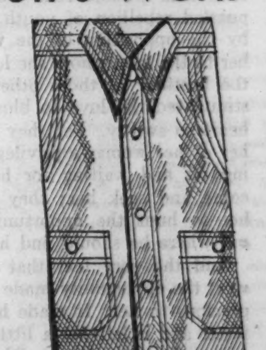

Triple Stitched

The kind that give real service and dependable wear! Of heavy dark blue chambray—absolutely fast in color. Triple stitched—double back—coat style with two pockets. At 48c.

Sold at All 6 Sears Stores

1.89 for Electric Waffle Irons

Full Size—Chromium Finish

Indeed an outstanding value! 7½ inch cast aluminum grids. Expansion hinge. Footed with fiber to prevent marring table. Black ebonized handles, with cord and plug. Exceptional value, 1.89.

Sold at All 6 Sears Stores

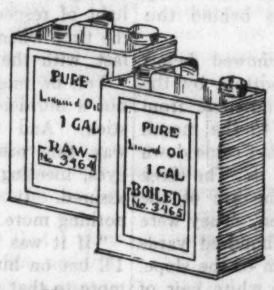

69c for Raw Linseed Oil

In Gallon Container

Highest quality. In handy container for your convenience. Boiled, 72c gal.; raw, gallon, 69c.

Sold at All 6 Sears Stores

Sears

SEARS, ROEBUCK AND CO.

NORTH	WEST	STATE-LOOP	SOUTHWEST	SOUTH	BECKER-RYAN & CO
1900 Lawrence Ave. at Winchester Ave.	Homan Ave. at Arthington St.	State-Van Buren and Congress Sts.	Western Avenue at 62nd Street	East 79th St. at Kenwood	Halsted at 63rd Street

15c for Plastic Wallpaper

In Rich, Rough Finish

Exquisitely blended browns, tans and grays for halls, living and dining rooms. 30 inch. Single roll, 15c.

Sold at All 6 Sears Stores.

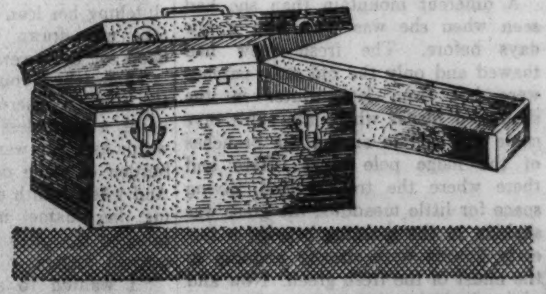

69c for Utility Tool Box

New Crystalline Black Finish

Sturdily constructed. Body of 26 gauge steel, with two nickel plated catches, and strong durable nickel plated handle—spot welded to stand heavy strain. Size, 14x6x6¾ inches. At 69c.

Sold at All 6 Sears Stores

HORSE THIEF TRAIL

By FREDERICK R. BECHDOLT

THE STORY SO FAR:

Dick Lee, who lives alone and raises horses for a Utah army post, is visited by strangers. One introduces himself as Jack Flood, known in the cattle country as "the man from Arizona." The others come in the dead of night to steal Lee's fine band of horses. He tears after them, but they escape. Lee is caught in a blizzard on a mountain top. A young woman walks into his shelter and says she has lost her way. His shelter is blown down. The two find refuge in a cabin on the ridge. She tells Dick that she is Judith Rose, adopted daughter of Old Man Rose, a notorious character of the valley. Dick suspects that Rose and his half breed sons, Henry and George, are the horse thieves. Judith returns to her home in the valley. George makes advances to her, but she fights him off. Dick gets a job with Old Man Rose, and George, out of jealousy, determines to kill him.

INSTALLMENT IV.

Treachery.

GEORGE had departed from the ranch house a good hour ago and Dick had been gone for half that time when Judith came forth. The Old Man Rose was standing on the porch; and when his eyes met hers that troubled look came into them which she had seen before; it was as if her presence brought to him a sense of guilt. She noticed that his six shooter was in his belt.

"I'm going to saddle up," she told him, "and ride out into the hills."

"There's a bay in the corral; he's a good free hoss—and you can depend on him. I'll catch him for you." She smiled and shook her head at his offer.

"I can throw a rope myself," she reminded him. "Come along and see."

He followed her down to the pen like an old dog and stood outside watching her through the bars while she swung the looped rawhide and let the noose soar into the middle of the circling pack. It settled down over the bay's sleek neck and the old man grunted his approval, thrusting his head through the bars to see the better while she braced her body to hold the animal. He laid his big hand on her shoulder when she came forth.

"Town didn't spile you, Sis," he assured her and his voice was gentle with a diffidence that she had never heard in the old days. She was knotting the latigos when old Pete, the grizzled half breed whom Bob had seen riding hard from the ferry, arrived; and she turned her head in time to notice how her foster father's face changed at the news which the man brought. The gentleness was gone; the light of fondness had departed from the eyes; they were narrow now and the old mouth was set in cruel lines. Then she mounted and was about to start away when he called her name.

"Which way you going, Sis?"

Always before her comings and goings had been according to her own volition; there had never been a question. And she answered a little resentfully.

"Out in the hills. Why?"

The Old Man Rose was paying no heed to her impatience; he was frowning, looking anywhere but at her.

"If you run acrost George," he bade her, "tell him he's wanted right quick." And then he added, "I'd ruther you'd not show up around the ferry this mornin'." And by the time he had given that admonition his back was fairly toward her.

She was pretty well used to sudden arrivals and departures, but this idea of being warned away from the ferry woman's house made her uneasy. During the years of her childhood, however, she had accepted many things which she neither understood nor liked, leaving them unquestioned; going her own way and letting the men go theirs, without thought as to what might lie behind their wild errands—or what might come of them.

It was not entirely the Old Man Rose's instructions, however, that caused her to turn away from the wagon track a mile or two below the ranch house. Here, where she left the road, there was a cattle trail leading to a good ford across Green river. And this led to the summit of the Diamond mountain by a steep short cut through the lodge pole pines. She was thinking when she took this route that the chances were she would make the crest before Dick reached it by the more circuitous road.

SO she crossed the shining grass-lands and passed through the fringe of cottonwoods to the river bank. She swam the bay across and started up the steep flank of the mountain. And trouble rode with her; the puzzled rebellion of youth, confronted by the opposition of the world about her to the man whom she loved. It was the hostility of those others that had stimulated the love to blossom in her heart so swiftly. For they had robbed her of her woman's privilege of standing off and waiting for her lover to come and seek her; they had driven her to hunt the opportunity—to ride out where he should find her.

And the very fact that she had to steal the opportunity made it the more precious to her. It made her heart go faster and it left her a little breathless when she thought of Dick—how he would look at her when he saw her—what he would say—

A different mountain than she had seen when she was with him a few days before. The fresh snow had thawed and only the old gray patches were left from last winter in the shadowed places where the sun's rays came but seldom among the branches of the lodge pole pines. Here and there where the trees parted, giving space for little meadows, the grass was shaking in the morning breeze; a few early flowers were already nodding in the midst of the fresh green. Now and again she drew rein and let the horse stand for some moments, for the narrow trail was steep. The morning was getting on when she reached the summit.

She did not know where Dick had found that horse of hers which the mountain lion had killed. It might be close at hand, it might be far. But she was feeling sure of one thing——

"He'll ride by the cabin anyway to have a look at the place," she told herself. If it were dear to her it must be dear to him. And he would not let pass this opportunity to see it and to live over the hours that they had spent there together after he had saved her from the storm.

Some girls might have asked themselves whether he did care; whether the love which they felt were shared by him. She never questioned it. It was the first time she had ever bestowed so much as a second glance upon a man, and she had behind her all those years of her wild upbringing, when she had lived as much like an Indian as like a girl of the white race. With the knowledge of her own love for him there had come to her a faith born of her own straightforwardness and of the stress that they had passed through together.

ILLUSTRATIONS BY GARY SHEAHAN.

The crash of hoofs came from the hillside above her.

She was on the ridge now, riding through the scattered trees in the same neighborhood where she and Dick had fought their way that morning. Only three days ago. It seemed to her as if it had been as many weeks. And here was the spot where she had fallen; and he had held her in his arms. She went on a little ways; the cabin showed ahead of her.

SHE dismounted and she led the horse over the ground; and she stopped at the edge of the green bit of meadow which lay around the building. The sunlight was streaming in upon the place, bathing it in warmth; a bird was singing off among the fringe of quaking aspens.

And Dick was going to come here. He would find her waiting.

No one was in sight now, and none to be heard. She had this time unto herself, with none to watch. Not even Dick.

She opened the door and stepped within.

There was the bed over in the corner, to which he had carried her; where he had chafed her frosted hands and feet; where he had brought her steaming coffee; where she had slept that night. She went over to it and touched the mattress caressingly.

The fireplace was dead. There were some bits of pitch pine left beside the hearth; wood that he had gathered in the storm and carried in.

The air was chilly in here where there was no sunshine. She felt herself shivering. And there came to her a sudden feeling of fear. It was as if, on entering this room, she had walked into a trap; as if, instead of awaiting Dick, she were awaiting the approach of danger.

She heard the footfall of a horse outside and the fear departed. He was near now. He was coming here, as she had known he would. The horse had stopped. The rider had dismounted and was approaching the building. Judith stood before the dead hearth, and her lips were parted; the door opened, and the ferrywoman stood upon the threshold.

She stood with her worn hands clutching her lean breasts; and her old face was drawn with weariness; her deep set eyes were like two coals.

"I watched you coming down from the ridge." There was a catch in her voice, a breathless halting between the words as if she were laboring under the burden of some deep hidden emotion. And when Judith came to her side calling her name in wonderment, she touched the girl's hair gently with her warped fingers.

"I wanted to say good-by, child." Without waiting for an answer she went on in the same breathless whisper. "If I could only tell you. But there is not time. They may be after me now."

Her hands dropped to Judith's arm and the fingers sank into the soft flesh.

"Some day you'll understand why I'm leaving the country." She pointed down the trail. "There's some one coming—I saw him a little back, riding up from the ferry. I've got to go on." She kissed the girl on the forehead and hurried away to the horse. But before she had her foot in the stirrup Judith was beside her, holding the bridle.

Old Martha leaned down from the saddle and her lips were close to the girl's face.

"If it is a stranger—a lean man with a scar on his forehead—tell him I was here. But if it is the Old Man Rose or any of his outfit, don't let them know." She urged the horse forward and vanished up the hillside among the tamaracks.

Judith watched her out of sight. Then she went back to the cabin and stood in the doorway. The dread that had come to her while she was within the room had returned. It seemed as if a shadow had fallen over the place and the warmth of the sunlight had departed. She tried to shake off her fear.

"It would be Dick that Martha saw coming up the trail," she told herself.

And as she was saying the words under her breath she heard the dull tramp of a horse. The animal appeared through the quaking aspens; she saw the rider's form. A gross form, swinging heavily to the movements of the brute which he bestrode. The face came into sight. George's face. His lips had never seemed so coarse as they were now; his eyes had never showed so much of the savage. He dropped from the saddle and came on toward her.

"I thought I'd find you here," he said thickly.

IF George had but known what he was missing down on Green river he would not have climbed the Diamond mountain. Here where the point with the dead cottonwood at its end concealed a good third of the stream, the roan was fighting for its life and for the life of its rider.

When Dick had cast loose the lead rope the pack horse had swum into slack water. Then, at the first light touch of the reins upon its neck, the roan had turned. It was struggling to regain the bank which it had left, but the full strength of the current, which the other animal had not met, and the additional weight of the man upon its back, made all the difference between life and death.

As yet the river ran as smooth as glass; its shining surface sloped away toward the foam, as white as cotton, where the waters lashed the red rocks at the mouth of the gorge. The roaring of the rapids was swelling in Dick's ears, a tremulous, deep thunder. He saw the cottonwoods and the dwarf willows upon the bank slipping behind him; the red cliffs drawing nearer, growing higher with their imminence. The roan's head showed before him, outstretched, barely above the smooth current that was drawing them both on; its nostrils were dilated and the deep sobbing of its breath was audible at times through the moaning of the cataract below them. It churned the water with its mighty forelegs and it never faltered. The same iron spirit which had made it a mankiller held it to its fight. Another horse, less strong, would have been carried down into the rapids by this time. The bank came slowly nearer—but for every yard that was regained, horse and rider were being swept three yards downstream.

There came a moment when Dick thought that they were going to make the shore; but even as he was beginning to hope an eddy caught them and then they were being whirled like a bit of flotsam. The canyon mouth was less than a hundred yards away.

WHEN a man is fighting for his life he has no time to think of death. Up to this moment Dick's mind had been too busy with the struggle to allow him any vision of the consequences if the roan were to lose. Now, of a sudden, those consequences loomed before him; he had a glimpse of the bank. He could have tossed a pebble to it—but it might as well have been a mile away for all the hope he had of attaining it. And now he saw the white mane of the rapids tossing right ahead of him. Another minute and he would be in the midst of that boiling cauldron.

Then he thought that he heard a voice through the dull booming of the waters. He looked toward the bank. A horseman was bursting through the brush; the animal leaped down into the shallows; the rider was holding the coils of a reata in his rein hand, and in his other whirling the wide loop. The rawhide rope soared; it seemed to Dick to hang suspended, hovering in midair, just short of him. The noose settled down and he felt its harsh touch upon his shoulders; he eased his arms through it as the strands tightened and he flung himself from the saddle; and as he was leaving the horse he was conscious of seeing the rider spurring in toward the line of timber. After that he was dragged through the water and his breath went from him.

Some moments later he was lying on the strip of sandbar under the break of the clay bank. And when he got to his feet his first thought was of the horse that had done so well by him. He looked downstream; freed of his weight, the roan was gaining now; it was nearing the shore; he saw it fling its forehoofs upon a rock and struggle in the shallows to its feet.

The rider who had saved him leaped from the saddle. It was Jack Flood. He came across the sandbar coiling his reata.

"Good thing I use a California rig," he said. "If that had been one of them thirty foot Texas ropes you'd be getting your brains batted out among them rocks down there by this time."

And as he spoke he glanced toward the red cliffs at the canyon mouth. His eyes became black and his lips were tight as Dick had seen them that night when he had spoken of Deep valley. The scar cleft his brow like a deep scowl.

"I'm in luck," Dick told him. "If it hadn't been for you——"

"And for that hoss," the other interrupted quietly. He nodded toward the roan, standing on the lower end of the sandbar now, dripping, head down, weary from its struggle. And Dick remembered how blind luck had picked his mount for him that morning.

The man from Arizona was gazing on past the animal; his eyes were once more upon the gorge. He swore.

"I know that place." He shrugged his shoulders. "I got good reason to remember it. But me and you had better be shoving on instead of talking now."

Dick caught up the two horses and they rode out through the fringe of trees beside the bank.

"How come," Jack Flood asked him, "you're here?" And when he had heard the story, brifly given, his eyes were still hard, his lips tight.

"Funny how luck runs," he muttered.

They reached the fringe of the timber and the ferrywoman's cabin was in sight. Jack Flood drew rein abruptly and raised his right hand in a warning gesture. They turned their horses back into the shelter of the trees.

Three riders were coming down the road from the Rose ranch. The barrels of their rifles glistened dully in the morning sunlight.

"That one with the white hair is the Old Man Rose," Dick said.

"I know," the man from Arizona swore, "I'd know him fu'ther than that." He sat with his head thrust forward and his face was grim.

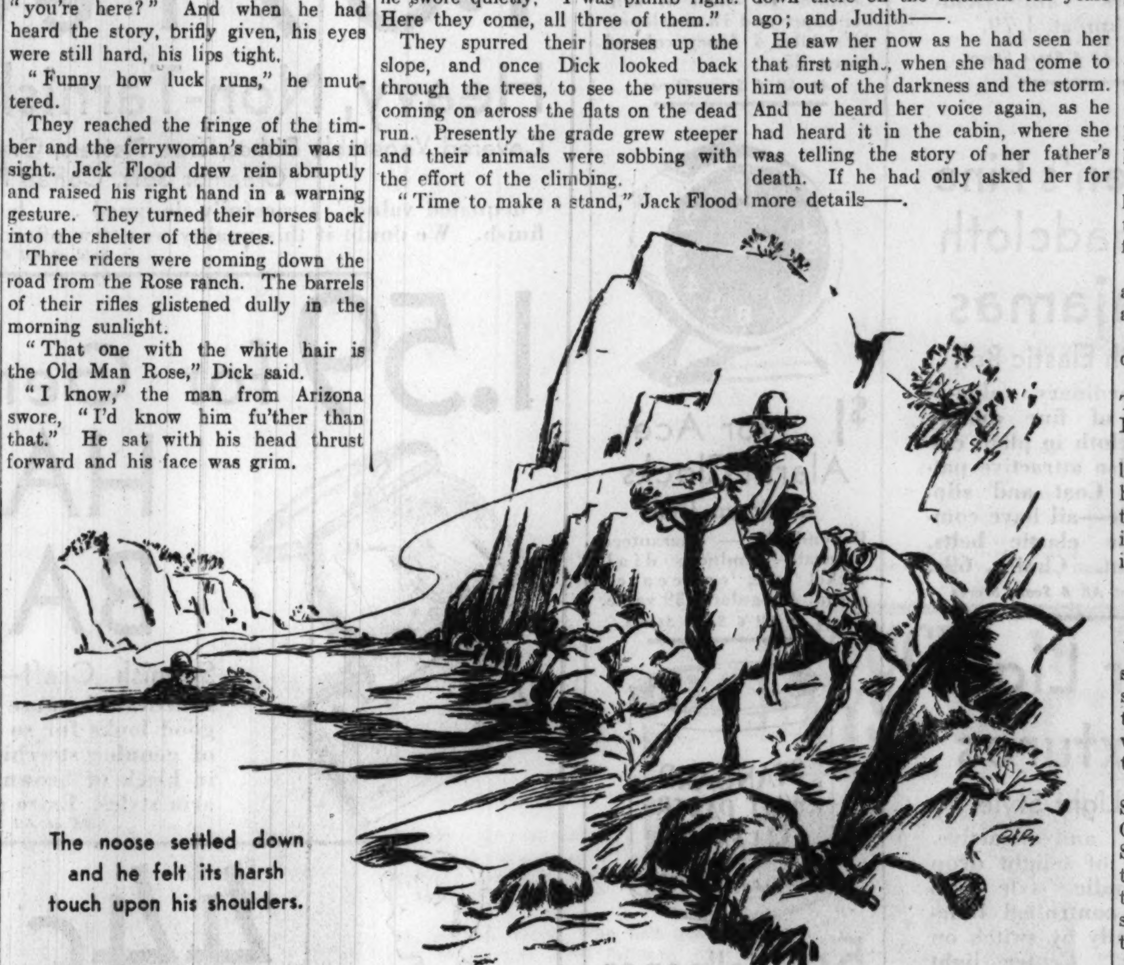

The noose settled down and he felt its harsh touch upon his shoulders.

"Ten years ago," he was speaking in an undertone as if to himself—"and in this same place." And presently he shook his head as if he had decided something—"No. Not this time," he said. "I can't fight you now. But the day will come." He turned to Dick.

"It's me they're looking for; and I've got to make a run for it when I would like to make a fight. But there's another to be took care of—she's on the Diamond mountain on her way to Rosebud. The ferrywoman. I stayed down here to hold the road for her."

THE three riders were nearing the cabin and they separated while he was speaking. They came on more slowly; one on one side of the building, two on the other. Jack Flood touched Dick's arm and pointed off into the east.

"You see that notch between the two snow peaks? There's a low pass across the range; it leads down to Colorado."

"There lays my road," Jack Flood went on. "By the time they're done fooling around the house I'll have a start and plenty of cover to stand 'em off if they should get to crowding me." He looked into Dick's eyes and the young fellow read the question which he had not uttered. He was quick with his answer.

"I'll ride with you till you are in the clear."

"And then?" Jack Flood asked.

"I'm sticking here in Deep valley—until I get my horses," Dick said. The other let the corners of his lips relax a little.

"I know," he said, and that was all; but Dick was sure then that the ferrywoman had told of Judith.

THEY were on their way now keeping well within the shelter of the timber in the river bottom, making as little sound as possible. Once the man from Arizona rode to the edge of the trees to look back. When he had regained Dick's side:

"Calling for the ferry," he said. "They'll not pick up our trail for a while yet."

A streak of lodge pole pines came down the red flank of the nearest mountain. Between this and the timber by the stream there a bit of open space. While they were crossing that interval they got sight of a rider spurring his horse into the thickets which they had left. A moment later they were climbing among the scattered timber in the shallow ravine which gashed the mountain's flank.

"I got an idea that fello' saw us," Jack Flood said, and a moment later he swore quietly. "I was plumb right. Here they come, all three of them."

They spurred their horses up the slope, and once Dick looked back through the trees, to see the pursuers coming on across the flats on the dead run. Presently the grade grew steeper and their animals were sobbing with the effort of the climbing.

"Time to make a stand," Jack Flood announced, "before those fellows get into the timber."

They swung from their saddles and left their horses among the pines in the bed of the ravines. They crept up the bank to the crest of the enfolding ridge. Here, above the streak of pines, several huge fragments of the red sandstone offered ideal shelter. They dropped on their bellies behind this barricade.

The open flatlands showed below them, and the timber bottom by the river making a wide semi-circle from the ferrywoman's cabin to the mouth of the gorge where the pines came down the mountainside to join it. The three riders had cut across the arc of the curve, keeping to the open. They were perhaps less than four hundred yards away, nearing the bottom of the slope. The sunlight caught the white hair of the Old Man Rose. Jack Flood was lining his sights carefully; his Winchester spat a jet of smoke; the flat report went echoing among the rocks. The horsemen drew rein abruptly. Dick heard his companion saying:

"Overshot," and then the rifle raised its dry voice again.

The riders were dismounting now; they flung themselves upon their hands and knees, seeking cover among the scattered rocks.

"Catch up your horse," Dick said. "I'll hold the road for you."

"How about you?" the man from Arizona asked.

"They won't come in a hurry," Dick told him, "and you'll have time to climb that ravine to where the timber ends. When they get sight of you cutting across the hillside towards the pass, they'll make for their horses to follow. Then I'll head back for the river, keeping to the trees. They'll never think to look for me down there."

"I'll be in Rosebud in a few days," the other said. "Look for me if you have to clear out."

That was all of their good-by. When Jack Flood had gone Dick lay behind the rocks, and the rifles clattered at him from the flat below; now and again a bullet snarled, ricocheting from a sandstone boulder somewhere close by. At intervals he lined his sights upon the spot where one of the tenuous smoke puffs had shown dissolving into the warm morning air; and the report of his Winchester sounded strangely loud in contrast to the clamor of the firearms on the flat.

It had been some moments since he had squeezed down the trigger when he heard a shout far above him and glanced around. Jack Flood was spurring his horse out of the last scattered pines. Then Dick crept back into the ravine. Once as he was crawling down the slope he had a glimpse of the three men on the flatlands below running to their horses. A moment later he was among the trees, leading the roan downhill. He halted where the pines were thick. The sound of hoofs reached him and the rattle of loose stones and then he heard the voices of the pursuers as they passed along the open flank of the mountain. The sounds receded, growing fainter. And finally they died.

Dick mounted and rode back to the river bottom. He found the pack horse cropping the young grass among the cottonwoods and caught it up.

And as he rode on now he remembered what Judith had told him up there on the Diamond mountain—the story of her father's death. It came, as such things often do, apparently apropos of nothing, leaping into his mind and bringing with it a feeling of conviction which left him cold.

That had been ten years before. And the Old Man Rose had pursued the killer when the latter fled from the country.

"Ten years ago." Jack Flood had said those words that morning.

"Ten years ago—and in this same place——"

Could it be possible that things would work out so hideously? That he should have been fighting to save her father's murderer?

THE road wound up the Diamond mountain from the ferry in a series of sharp loops; a steep grade and long, where those who traveled kept their horses to a slow walk, resting them at frequent intervals. But Dick was thinking of other matters than the trail's punishment; the Man from Arizona; the Old Man Rose; the tragedy down there on the flatlands ten years ago; and Judith——.

He saw her now as he had seen her that first night, when she had come to him out of the darkness and the storm. And he heard her voice again, as he had heard it in the cabin, where she was telling the story of her father's death. If he had only asked her for more details——.

And then he realized that the chances were she had told him all she knew. He turned his thoughts to Jack Flood. They had seen each other only twice, before today. And many men had ridden wild in these out of the way places along the lofty backbone of the continent. More than one who went among his fellows bathed in the high light of respectability could remember the time when he had ridden hard and fast, with the law after him.

Yes, he might have been wild. But not a murderer. That idea refused to stick. And when Dick recalled the way this other had looked into his eyes, meeting them fairly, he felt reassured. It was blind prejudice and nothing more. But it abided with him.

"If it was him that did this killing, I'll bet on him just the same. There's more to that story than Judith knows," he told himself.

But as soon as he had arrived at that conclusion he went back at once to the beginning, and fought the whole thing over in his mind once more.

So the roan traveled on, unhindered, as it pleased so far as gait was concerned. And, where George had halted to breathe his animal at nearly every turn, this big boned creature lunged on upward without a pause, taking the miles of steep grade at the running walk as unconcernedly as if they were so many miles of dead level. If Dick had been pursuing the fat man he would have made no better time than he did now.

He awoke from his thoughts to a realization of the things about him somewhere near the summit; and shortly after this he reached the spot where he must turn off in order to find the dead animal. The morning was getting old, but there was plenty of time before him. The cabin lay only a mile ahead. And, with the memory of that spot, Dick's misgivings departed. To look upon the slope where he had carried Judith in his arms; to see once more the room where they had spent those hours together——.

"Let the saddle wait," he told himself, and spurred the roan on.

IT was when he was starting out upon that last mile that George rode into the clearing, to discover Judith standing in the doorway.

His dark face was heavy with a cruel satisfaction, the complacency of the cunning soul who had seen his plans work out as he had thought they would. She could see his coarse lips all moist and shining when he spoke to her. She made no answer. She was thinking:

"I must get away—and he's between me and my horse!"

"Yes, sir," he said, "I thought you'd be a-riding this way, Jude." And he came on wide footedly.

Half the little meadow was between them. Out in the clean sunlight she had a chance against him. For she knew him of old, heavy of foot and sluggish of movement. When she was a little girl she had always been able to outrun him. And she could run yet.

She stepped down from the threshold and slipped away along the cabin wall. And now she was in the open.

He halted and stood regarding her from under his thick eyelids. He was breathing quickly as if he had been running. She could see his barrel-like chest rising and falling and could hear the hissing intake of the air as he sucked it between his parted lips. His eyes grew cunning.

"Always run away from me, Jude," he said. "Anybody'd think you hated me. And us two raised together. I bet you didn't run away from that new hand of ourn when you was up here with him."

She remained silent, pressing her lips tight together to keep them from working. He laughed.

"I knew you was coming up here," he went on, and his voice was oily with satisfaction. "I says to myself last night, she'll be on her way by sunup so's she can meet him up there again. An' she'll figure on seeing him at that there trapper's cabin where the two of 'em holed up together for a day and a night."

He laughed again.

"I ain't a fool, Jude, like the old man and Henry. I got enough sense to know what's gone on between him an' you." He licked his wet lips.

And the words which he did not say were written on his face; she could see them there as plainly as if she were hearing him speak them; they turned her a little sick. She edged further away. Her quirt was hanging by its rawhide thong on her right wrist. Quite unconsciously she slipped the loop free and grasped the stock in her hand like a club.

He did not notice that. He was looking at her face and the revulsion that he saw there fanned a sudden flame of jealous anger.

"You'd looked for him. Well, you ain't going to see him—not here nor anywheres else."

"What do you mean?" The words came from her lips before she realized.

"He ain't going to show up again. That's all. Done struck bad luck, Jude. He's among the missing."

"That's a lie," she whispered. He laughed. It was that laugh that made her feel he had been speaking the truth. And the feeling left her week; it was as if she had been stricken—as if her limbs could not move.

HE started toward her. And he came more swiftly than he had before. He had taken several steps before she was able to stir. She saw her horse where it had wandered toward the further edge of the meadow within which the cabin stood. She ran toward the animal.

It lifted its head and shied away. She glanced back over her shoulder. George was running heavily, flat footed. She slackened her pace and spoke to the horse. It halted, irresolute, half in the mind to flee. She approached it slowly and her hands were touching the reins.

George uttered a loud shout and flung both arms into the air. The broncho leaped aside and dashed off into the brush.

Now the fat man was upon her with a rush.

She struck out with the quirt and lashed him across the face. He halted abruptly and he screamed an oath at her. Then he leaped toward her once more.

She shifted the quirt in her hand and this time she brough down the loaded butt upon his forehead. He staggered back with a deep groan and stood there swaying for a moment. The blood spread over his face, making a red mask.

If she had run then she might have escaped him, but she stood for a moment, appalled at the thing that had happened; and in that moment his dizziness passed. He lowered his head like a maddened bull and cursed her.

"And I'll make you pay for that," he shouted.

She was racing across the young grass with him hard at her heels; and she could hear his heavy breathing behind her; when she slipped on the moist turf.

She strove to catch herself from falling. The crash of hoofs came from the hillside above her. She had a

[Continued on page nine.]

Horse Thief Trail

[Continued from page eight.]

glimpse of the roan horse plunging down between the lodge pole pines. It burst through the fringe of quaking aspens and George halted in his midrush. He strove to fling himself from before those upraised hoofs. And in the next instant the roan's foreshoulder caught him and hurled him a good twenty feet.

DICK pulled up the roan on its haunches and leaped from the saddle.

Judith was standing at the edge of the quaking aspens and when he saw her face, all colorless, the eyes still wide with the horror of what she had gone through, he cried out—one word, her name.

"I'm all right," she told him, "just frightened, that was all."

George moaned. He was lying as he had fallen, his head down hill, his thick limbs outspread; and near his right hand his big caliber revolver, where it had jumped from its sheath. Dick stepped to his side and picked up the weapon. He tucked it into his waistband and bent over the unconscious form. At length he straightened up.

"Looks to me as if he's not hurt bad."

Judith laid her hand upon his arm. "Take me away."

The arm which she was touching went around her waist. He drew her to him and when he saw her face looking up into his own, her lips waiting, he bent his head and kissed her.

"I was waiting for you when he came," she murmured. "I never needed any one—I never knew what it was to be afraid—until these last few days. And now——"

"And now," he interrupted quietly, "you've got me, Judith."

George was moving. She glanced at him and she shivered a little.

"I'll catch up your horse," Dick told her, but she went with him; she could not steel herself to being alone with the half breed, helpless as he was.

When they had mounted and were riding up the slope they looked back once. The injured man was getting to his feet.

"I should have killed him," Dick caught himself saying the words aloud.

"If it were not for one thing, I wish you had," she said.

"And that?" he asked.

"You'd have to leave the country then," she answered softly.

"You wouldn't want me to go?"

She looked at him and there was no need for her to speak—he read the reply in her eyes.

"Some of these days I'm going to have to leave," he was speaking slowly, measuring his words, "and when it will be I do not know." He was thinking how she had asked him—near this same spot where they were now—why he had come; and how he had evaded answering that question with a lie. And it was in his mind to tell her now. But it would only make her feel badly—and she had enough to bear. So he went on, "I've made my mind up. When I leave I'm going to take you with me—if you'll go." He edged his horse closer and he reached out and took her hand in his. "I love you, Judith."

She was silent and he grew afraid. It came to him of a sudden that perhaps he had been too importunate, that perhaps, after all, she did not care as deeply as he had hoped. Her face was pale and she was looking straight ahead. She turned her head slowly and he saw the softness in her eyes and how her lips were trembling.

"Yes," she whispered, "I love you, Dick."

THEY were on the summit of the ridge now and the pack horse was standing there where he had left it when he had first gotten sight of those two below him through the scattered tamaracks. He caught up the animal and he led it; and they struck off into the forest for the spot where he had discovered the killed horse. Then he was again very near to telling her the meaning of the brand on the dead animal and of the looted herd which he was seeking. But he held his peace. It was, he reminded himself, man's business and she had seen too much of roughness already.

He left her in a little open meadow while he went into the thicket where the carcass lay and removed the saddle. And, after he had rejoined her, he said:

"We can have a look at the camp where you came to me, before we go." She nodded and they rode back to the spot.

"It seems a long, long time ago," she said, "as if I'd grown years older since then. So much has happened. They had dismounted and she stepped to his side. He held her in his arms. And after some moments she pointed out into the forest.

"This is the way we went—and you were helping me——"

They walked together across the ground where they had traveled in the drifts that other morning, and when they had gone for some distance:

"It was on that morning that I began to know I loved you, Judith," he told her.

"And I you," she answered.

They reached the cabin. George had departed and they stood together in the room where the knowledge of their love had come to them.

Noontime was on when they mounted and started homeward; and he asked her something which had been in his mind ever since he had come upon her and George.

"That fellow—it's not the first time he frightened you?"

"Dear heart," she said, "he'll never frighten me again. I'll be able to protect myself next time."

And as he looked into her set face he felt a pang of sorrow for her; and he told himself that she was not meant for this life in a hard country, among hard men. The longing to stand beside her always, to be her protector, to save her from the smallest pain, took possession of him.

The fresh tracks of George's horse showed on the road. And Judith told Dick of the short cut by which she had come here. They struck off by this steeper route. And once while they were riding down the hill it came to his mind to tell her what had happened to him by the ferry woman's cabin; and how Jack Flood had rescued him. But he remembered the warning that the man from Arizona had given him—never to mention his name in Deep Valley. It was not his secret, he reminded himself, and he kept his lips closed. So, for the second time that day, he failed to be frank with her. And in good time he paid for it. He paid and she paid. With danger and with heartaches.

But now they were both blind to the hard trails that lay ahead of them. They were riding in the sunshine and the joy of the present moment owned them. And they talked of the things that are always on the lips of the young when love has come to them—the same old things which mean so little when they are repeated by others, which mean so much when the lovers are saying them to one another.

THE afternoon was well along when they crossed the river and they rested their horses on the further bank.

"It would be better that I show up alone," he said then. She nodded.

"When I leave you," she told him softly, "then I am afraid—for what may come to you. Sometimes I've thought that maybe we'll ride away from each other not to see each other again."

He reined his horse closer and he took her hand in his. He drew her closer and he kissed her lips.

"We'll ride away together soon," he said, "and we'll never leave each other then."

So she went on ahead and he waited by the river until she was out of sight before he followed.

Only a few weeks before, when he had started on this quest, he had been without a care in the whole world. Anger had pulled him on, the rage of the despoiled, and the determination to recover his own. Now, when he rode on to the ranch house, he felt as if he had grown much older in these last four days. It was no longer of himself that he was thinking; his own possessions had become as a small thing. He had her to look out for. Responsibility had come upon him.

It was dusk when he arrived and he unsaddled the two animals at the corral. He led them forth and turned them loose in the pasture nearby. Then he went up the little hill to the house. The living room door was open and he heard voices inside. He stepped across the threshold. Henry and George were sitting at the oilcloth covered table; they looked up at him; and if the fat man were possessed by any emotion at the sight of him he showed no sign of it—his heavy face remained expressionless.

"Find the head hoss?" Henry asked.

Dick nodded. "I put the saddle on the rack," he answered. George was regarding the oilcloth as if it were a problem which he were studying. Impulse moved Dick to address him.

"I reckon," he said, "this belongs to you. I picked it up a ways back."

He drew the single action revolver which had flown from the other's sheath that morning and laid it on the table. George looked at the weapon for some moments; then he raised his eyes until they met Dick's. He was slow in replying, and during the interval the two men gazed fairly at each other; the atmosphere of the room had of a sudden become very tense. By one thing alone did the fat man betray any sign of feeling. His thick trigger finger was twitching, as if with the desire to get to work. He clutched the butt of the gun and was leaning forward just a little. Finally he spoke.

"Must of jumped out of the scabbard," he said, and that was all.

"Cook'll give you supper in the kitchen," Henry remarked. And Dick departed. As he was passing from the room he could hear a heavy footstep—back and forth and back and forth beyond the partition wall of the Old Man Rose's bedroom.

HE ate alone and while he was sitting at the table Judith came through. She passed his chair close by and she spoke under her breath.

"George and Dad have been talking for a long time. They're going to Rosebud tomorrow morning." Then she went on out.

In the other room the two brothers were looking at each other across the table and Henry was saying:

"Jumped from your scabbard. Humph!"

George made no answer. He was scowling heavily.

"Me," Henry went on, "I'd like to know just what was comin' off up there on the Diamond mountain this mo'nin'."

Still George remained silent. He was regarding the table cover intently, as if it held some answer for his thoughts. At length he leaned toward his brother.

"What you don't know won't hurt you, Henry," he said quietly. "But there is one thing I'm going to tell you. While me and the old man is gone, you had better keep an eye on this new hand."

"I'll keep an eye on him," Henry replied, "and I'll promise you something more. If me and him should have trouble he won't be toting my gun around the country after it's over. You can bet on that!"

[Copyright: 1932: By Frederick R. Bechdolt.]

[To be continued.]

First Steps to Facial Loveliness

Outdoor play is one of the necessary items in the cultivation of facial loveliness. A clear and unblemished skin is most frequently the result of adding any outdoor exercise to the industrious application of soap and water. In the motion picture world, where many working hours of the day are spent with faces coated with grease paint, the normal functions of the face pores must be restored with much exposure to the open air and the beneficent rays of the sun. Dorothy Jordan, above, and Loretta Young are two members of that profession who know how important outdoor exercise is in the retention of facial beauty.

Daily Cleansing with Soap and Water Is Both the Simplest and Most Effective Beauty Aid Known

By Antoinette Donnelly.

IN ONE of my daily articles recently I called attention to the best slogan on which to raise the skin a thing of beauty from youth to ripe old age; namely: "Keep it Clean!"

Today I'd like to go into the subject a bit more thoroughly. I'd like very early. In any event, children should be forced to wash at home immediately upon dismissal from school to elaborate on the how and the why of our most excellent skin slogan.

I'd like first to call the attention of parents to this beauty slogan. It's a well established fact among our medical skin authorities that the way to prevent that curse of the 'teens—blackheads, pimples, and acne—is to see that the child from earliest youth keeps his or her face clean. Routine washing with soap and water during school hours is advocated by some of our better skin authorities. Dust and dirt and perspiration are wiped into and close the sebaceous pores by young hands. This trouble begins and wash hands and face frequently during their at home hours.

Instill Pride in Cleanliness.

These youngsters of ours have been taught pride in their teeth until toothbrushing is no longer a tearful task. Ordering them to wash hands and face is listed in the child's mind as one of those hateful duties enforced by dominating parental authority. My suggestion is to try the beauty theme for the clean face. Teach the youngsters that if they do not wash their faces thoroughly their immediate looks are affected and future skin trouble will ensue. Instill pride of skin cleanliness in them.

During the age of puberty, when the blackhead formation is apt to become more active, train the youngster to wash the face and hands five or six times a day. Thus a terrific amount of unhappiness will be spared the young miss and girl in her later 'teens. Teach the young ones to observe the clean, fresh, shining faces of some girls as opposed to the soiled and grubby look others have. Anyway, get the young ones to establish a deep personal pride in their complexions. That will do more than all the nagging in the world. And keep them on soap and water washings. Keep them away from your cold cream jars until they're good big girls. Youth doesn't need those oils. They are age's way of catching up on past follies, shall we not say?

A Survey of Faces.

As an experiment some day, seat yourself in a crowded L train or on the chair inside the restaurant door and study faces for this thing of cleanliness. You will see a number of clean looking faces. You will also see faces with that grubby, soiled look we're preaching about today. Some of these latter will be in the company of expensive fur coats and dress. Some of them will be seen along with marcelled hair and stringy hair. There will be a clouded look to the skin, a grayish cast, a muddy appearance. These facial blemishes will be due more to lack of internal cleanliness than external, or possibly in some instances to ill health. And there will be faces that are frankly grimy from blackhead collection and from sootiness or from a prejudice, maybe, not to wash the face any oftener than can be helped. I believe in the use of cleansing creams most heartily. But, for the average skin under our present living conditions, I believe more firmly in a soap and water scouring after the cleansing cream has done its work of removing surplus dirt and softening up of the pore content. Then a little cream to lubricate the skin, if need be. But clean that face once a day, at least, with soap and water.

You see we pile on cleansing and foundation creams, powders, rouge, mascara and lipstick. All of this foreign stuff must be removed thoroughly once a day. There is a question in some minds about the advisability of a brush for the soap and water operation. Some women are horrified at the idea of using a complexion brush. Their skin won't stand it, they say. It's coarsening in effect, and so on. And perhaps it is not to be recommended for certain skins. I wouldn't advocate it for the fine, sensitive skinned person, of course. A fine washcloth would be a better thing for her to use. But the average skin need breed no worry about one good daily scrubbing. And if there is any tendency to blackheads, the complexion brush is most certainly advocated. Always with the proviso that the soap be rinsed off in lukewarm water and the face thoroughly splashed with cold. That final cold water dash does more to clarify the skin than any other local aid.

Treatment for Oily Type.

Oily skinned persons can wash the face a couple of times a day with soap and warm water, use a complexion brush and benefit their skin beautifully by finishing off with the cold water treatment. This type of skin presents more cases of dirty face than any other; consequently the individuals affected have to be more eager in their pursuit of cleanliness.

But it isn't all external cleanliness that prescribes to that young, flashing-clean look of face. You have to clean up inside and be just as conscientious in your daily pursuit internally as externally. Take enemas if need be. Take them daily until you have your system in better working order. Take them with coolish water and there will be no danger whatever. But get clean and stay clean inside so that the face may be given a chance to reflect the orderly state of the system. This is awfully important in the pursuit of a lovely clean look to the face. Sallow, muddy, grayish skin will respond to internal cleanliness. Drink water for the sake o' that face of yours if you won't do it for health purposes. Not less than six glasses a day. Then stir up the circulation somehow. Exercise. Play outdoors. Run. Skate. Walk. No matter what other advantages you may be denied, you're never denied the walking one. And you can walk a clarity into that skin of yours on a brisk three mile hike as you can get it no other way.

To sum up now. We've been spending a terrific amount of time and money and thought on painting and furnishing with ointments that facial possession of ours. Now, we've got to get back down to rock bottom and clean up every little pore, nose corner, mouth corner, cheek, chin, and brow surface.

Night Lights

By Eleanor Jewett.

The peacock is a fine bird
  With tail both large and bright,
But have you seen a 'partment house
  Shining in the night?

I used to think a peacock
  Finer far than most,
But now I know his eyes are less
  Than 'partment houses boast.

I drove with mother in the town
  At half-past six at night,
And every building twinkled little
  Eyes all full of light.

[Copyright: 1932: By The Chicago Tribune.]

Sage Green Fur with Muff to Match Is New

NEW YORK.—(AP)—Sage green fur formed the basis of an unusual ensemble worn at the Fencers club's first senior foils tournament of the season for women. A green moleskin coat over matching dress was completed with an oval muff of the same green fur. Mrs. Stuyvesant Fish, prominent in the National Amateur Fencers' league, wore an emerald lace gown with wide brown fur cuffs on three-quarter sleeves. The pattern blended dull and brilliant silk threads in interesting contrast.

Samuel McIntire, Salem Architect

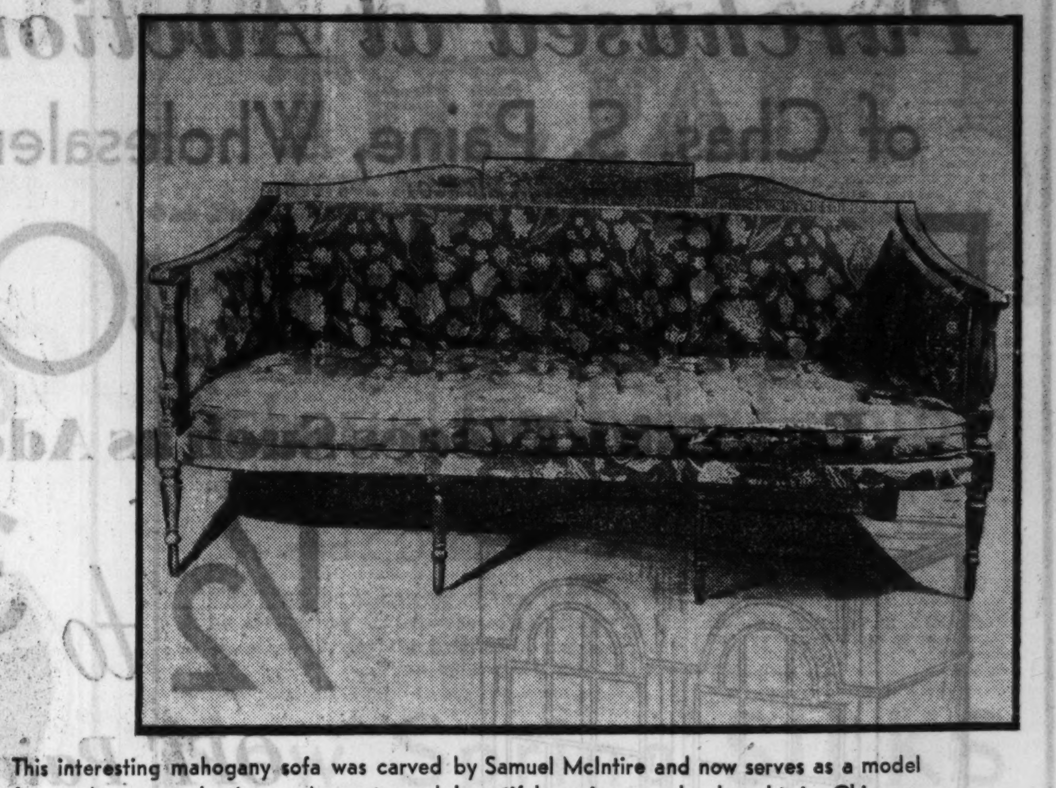

This interesting mahogany sofa was carved by Samuel McIntire and now serves as a model for modern reproductions. Accurate and beautiful copies can be bought in Chicago.

High in the Roster of Great American Craftsmen Stands the Name of This 18th Century Carver.

By Edith Weigle.

ONE of the greatest architects, interior decorators and woodcarvers we have ever had in America was Samuel McIntire of Salem, Mass. He was born in 1757 and lived in the golden age of furniture design, being a contemporary of Sheraton and Hepplewhite, Thomas Shearer and our own Duncan Phyfe.

When McIntire was a baby of one year an event took place in England that was later to shape his entire life. Robert Adam, the architect and designer, returned from four years' study of the classic remains of Pompeii and Spalato in southern Europe and opened his London office. So great was his success and so powerful his influence on the architecture and furniture of his time that the era following has been called the Adam period.

As mentioned in a previous article, both Sheraton and Hepplewhite were influenced by Adam, and so, of course, was Duncan Phyfe, because he copied Sheraton and Hepplewhite. The advent of Adam meant the gradual decline of the floridity and ornateness of the Chippendale era and the beginning of an epoch marked by a return to classic simplicity of line and form. The glory of ancient Greece had been, for a time, transplanted to English shores.

The brothers of Robert Adam, James and William, worked with him, and so imbued were all three with a passion for Grecian antiquity that they signed themselves Adelphi, the Greek term for brothers. In all their work appeared Grecian ornament: the acanthus, the anthemion, the covered urn, the vase, floral or leaved patera, the torch, quiver, ram's head, etc. The lines of their furniture largely followed the rectangle, beloved by the ancient Romans, although curvilinear lines of table tops, sofas and mirrors show that they employed other forms, as well.

Adam furniture was often decorated by painting in grisaille [grayish tints in imitation of bas-relief] and by exquisitely colored classic miniatures done by Angelica Kauffmann and her husband, Antonio Zucchi. Everything Robert Adam ever did was aristocratic, distinguished, elegant. True, simplicity is a characteristic of his art, but it is not the simplicity of the peasant; it is the simplicity of the sophisticated gentleman.

From 1780 onwards the Adam influence was strongly felt in this country. And Samuel McIntire became our American Adam, as it were. Like his illustrious British predecessor, he was both architect and furniture designer. His houses had a perfect feeling of unity for he not only created their outer form, but their inner substance. Although he probably did not, himself, make the furniture, he often added the finishing touches and the carving, and all was carried out to his order.

Like Adam's houses in England, the McIntire houses in Salem and elsewhere were built on square lines, with simple, classic doorways and beautifully decorated interiors. The fireplace was the center of the room, and its over-mantel paneling reached to the ceiling with the space usually filled in with a painting or a mirror or a well designed plain surface of wood supported on either side by pilasters which joined the frieze that ran completely around the room below the cornice.

Inner doorways were decorated with garland decked pilasters on either side and around the base of the walls ran a low dado or broad and long panel of wood. Often paneled wainscoting, generally higher than the dado, was employed.

McIntire, like Adam, used small, charming Grecian figures for ornament on his fireplace mantels, and swags of carved flowers and ribbon bows. And like Adam he kept his brothers busy helping him. In the Pierce-Johonnot-Nichols house at Salem almost every male member of his family, including his two brothers, his own son and a brother's son worked on the beautiful east parlor which is now visited by hundreds of lovers of fine interiors.

Perhaps McIntire's greatest work was the Elias Hasket Derby mansion built in 1799. So huge was it and so extremely expensive to keep up that later it was torn down by descendants of the Derbys, who could not afford to maintain it.

For thirty years, from the time he was 25 and was given his first important commission, until he was 55, Samuel McIntire dominated the architecture of Salem. One has only to visit that historic town to see his monument in many a doorway and many a mantel or piece of marvelous carving.

Nine authentic McIntire carved sofas have been discovered in recent times, three having eagle carving on the back rail. One of these three belongs to Henry F. Du Pont and the other two are in the Metropolitan museum in New York and at the Antiquarian house in Concord, Mass.

The picture today shows a very fine McIntire carved sofa which has served as a model for modern reproduction by one of the finest furniture companies in the country. This sofa is now so perfectly copied that all the beauty of the original is faithfully retained. The back rail is ornamented, in the center, by a carved basket of flowers and the moulding below displays the patera and fluting so characteristic both of Adam and McIntire. This mahogany sofa is one of the beautiful pieces in the new line of a Chicago shop.

Cross Word Puzzle

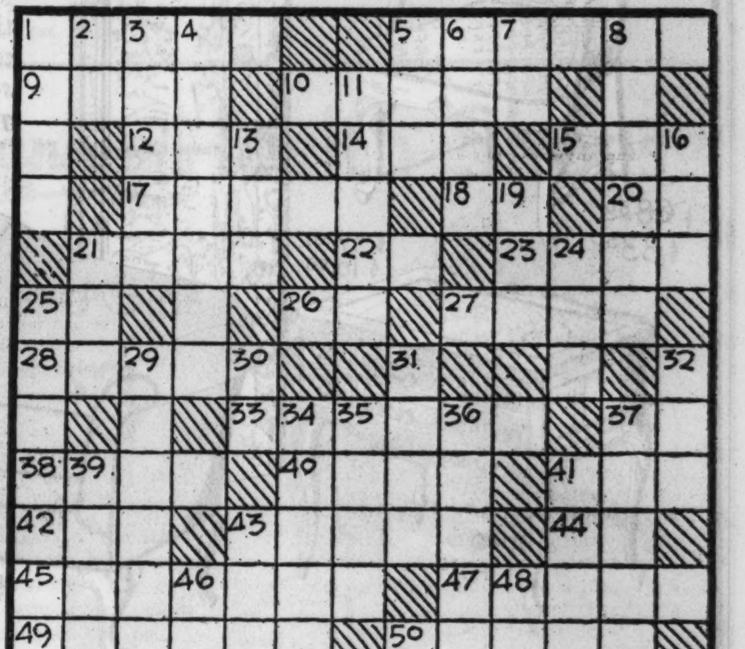

ACROSS.

1. Weapon
5. Furniture
9. Particle
10. Stay on water top
12. Atmosphere
14. Period
15. Also
17. Noise in sleep
18. To act
20. — long
21. Food
22. Note
23. Part of tree
25. Toward
26. Exists
27. School period
28. Hits
33. Do a favor
37. Behold
38. Small nail
40. — wolf
41. Fate
42. Use chair
43. Socks
44. Borne.
45. Pink —
47. Ocean moves
49. Very short time
50. Moving

DOWN.

1. Bag
2. Toward
3. Brags
4. High in rank
5. Cry of a dove
6. Part of arm
7. In
8. Free with money
11. Ogles
13. Scrap
16. Period
19. Metal
21. Seed
24. Sphere
25. Flies
29. Up where it's cold
30. Iz zat —?
31. Go under
32. Drunk
34. Vital fluid
35. Let have
36. He's out of luck
39. Assistant
41. Town
43. Do wrong
46. At
48. That thing

[Answer on Page 3.]

Bright Sayings

Margaret, aged 4½, was ironing handkerchiefs for me. Suddenly I heard a squeal of pain.

"Did you burn yourself, honey?" I called.

"Yes, she sobbed, "right on my little finger's elbow!" N. A. M.

Little Joan was watching her father put on his oxfords with the help of a shoehorn. Finally she said, "Daddy, let me hold the shovel!" M. S.

A football coach, who had been a loser in several bank failures, overheard his 4 year old son arranging his toy football men in line formation.

"Here's the half back, there's the quarter back, and here's the set back," said Johnny. F. B.

THIS NEW WAY STOPS PAIN

One drop does it instantly —then corn lifts off

The very moment you drop a little OUTGRO into the crevice between the toe nail and the skin—all pain stops. Soon the sensitive skin toughens so that it forces the ingrowing nail to grow outward. Buy a small bottle of OUTGRO from any druggist. Tested and approved by Good Housekeeping Institute. Results Guaranteed Satisfactory. Wyeth Chemical Co., Inc., 578 Madison Ave., New York City.

REDUCES 16 POUNDS IN 8 DAYS—DOCTOR'S REPORT

World-Famous Carlsbad Treatment Brings Glorious Health

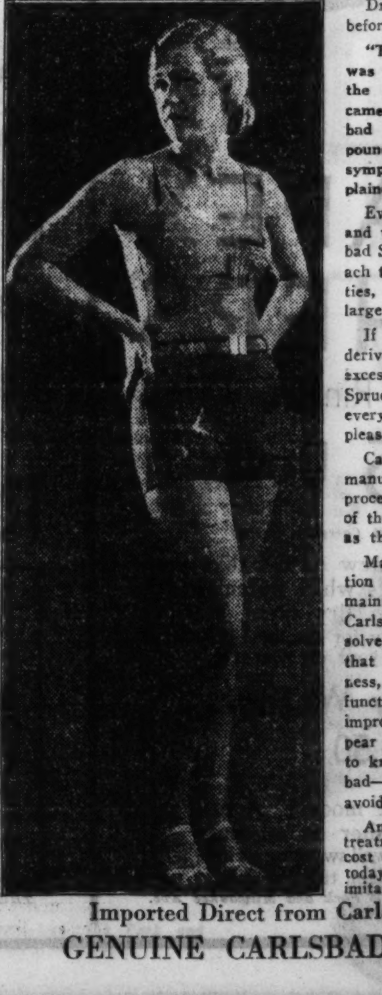

Dr. A. L. Toboldt made the following report before the Ninth International Medical Congress:

"The first case upon which I tried Carlsbad was so unique I was literally dumbfounded at the result. A woman weighing 190 pounds came to see me for treatment. I used the Carlsbad Sprudel Salt. In 8 days she lost 16 pounds and was, in consequence, losing all the symptoms of which she had so much complained."

Every year thousands upon thousands of men and women are sent by the physicians to Carlsbad Springs in Europe—some to overcome stomach troubles, intestinal disorders, liver irregularities, constipation, neuritis and rheumatism—a large majority to banish surplus, unhealthy fat.

If you can't visit Carlsbad you can still derive the same wondrous, health-restoring and excess-fat reducing properties by taking Carlsbad Sprudel Salt (powder) dissolved in warm water every morning. It's a mighty refreshing and pleasant-tasting drink, too!

Carlsbad is a natural product—it can not be manufactured and is obtained only by a special process of evaporation (under the supervision of the City of Carlsbad) from the Carlsbad waters as they come gushing forth from the earth.

Many noted authorities claim faulty elimination of bile is one of the controlling factors in maintaining proper weight. And they agree Carlsbad as a reducing agent helps happily to solve the problem. What a comfort to know that while excess fat gives way to trim slenderness, Carlsbad so regulates and corrects system functioning that your general health is greatly improved! What a joy to see blemishes disappear as blood becomes purer—what a comfort to know no rigid diets are required with Carlsbad—just eat sensibly—don't stuff yourself—avoid fat meats and starches.

An original imported carton containing 30 treatments is sold by druggists everywhere. The cost averages a few pennies a treatment. Start today and reduce this healthy way. Avoid imitations.

Imported Direct from Carlsbad Springs in Europe

GENUINE CARLSBAD SPRUDEL SALTS

Purchased at Auction—$35,000 Stock

of Chas. S. Paine, Wholesaler and Interior Decorator

(844 RUSH ST., CHICAGO)

Fine Furniture and Objects of Art

Exquisite Pieces Such as Adorn the Finest Homes

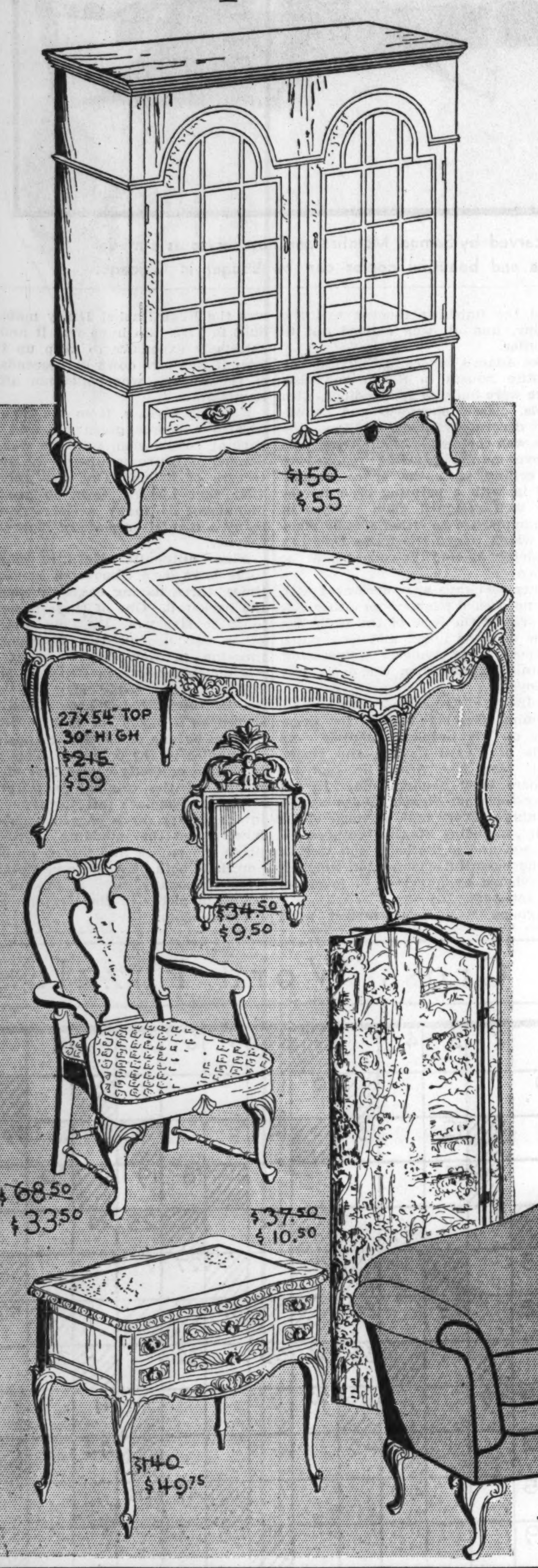

1/2 to 3/4

OFF Paine's Marked Prices

To every lover of beauty in the home . . . to every collector of bric-a-brac and objects of art—here is the most important announcement we've ever made for never before have we offered so fine a collection at prices so far below the actual worth! Remember . . . as there are no duplicates available, the early shopper will have first choice. Only a few pieces illustrated. A partial list of items follows:

ANTIQUES	VASES
BRONZES	FURNITURE
CHINESE RELICS	CHINA
OIL PAINTINGS	PRINTS
SCREENS	SECRETARIES
COMMODES	MIRRORS
CONSOLES	LAMPS
	TABLES

Early American Furniture
Upholstered Chairs and Sofas
Reproductions of Italian and French Pieces
Reed Garden and Porch Furniture

Because of the extremely low prices every sale will be subject to the following conditions: *All sales will be final. Every item will be sold as is. Nothing can be reserved, so we advise early selection.*

THE FAIR—Fifth Floor—State St. Store Only.

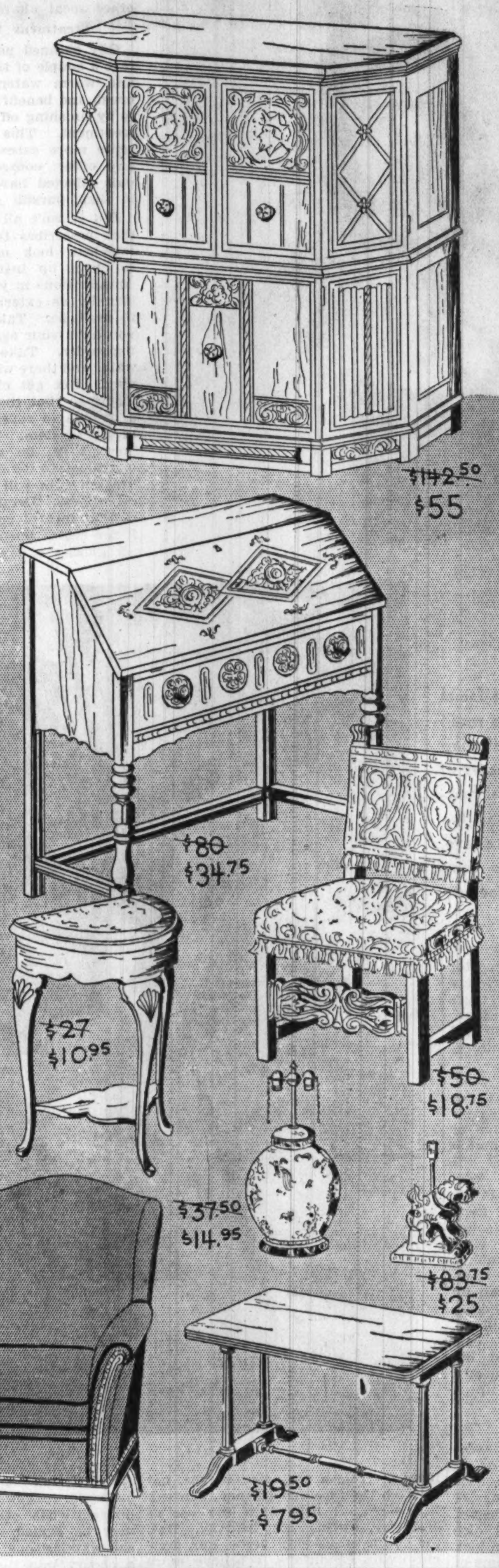

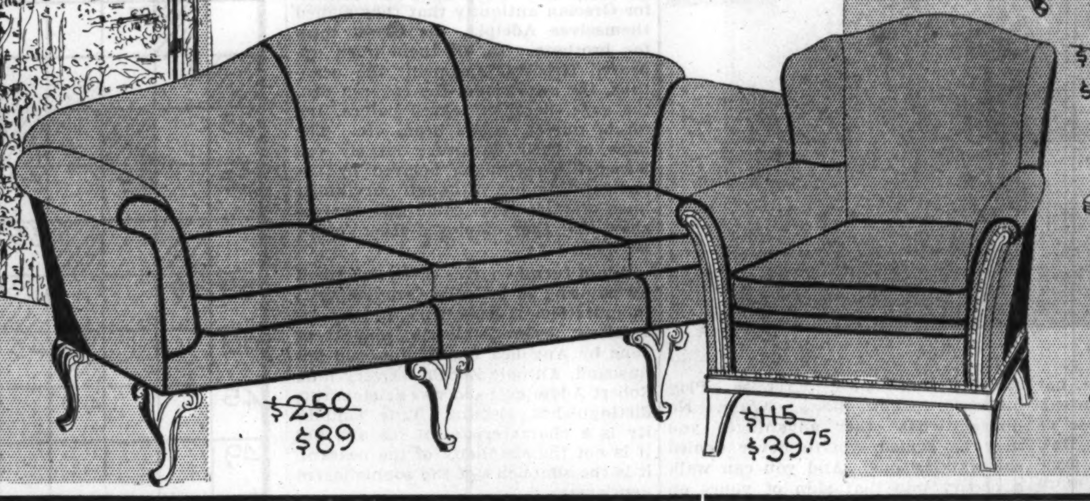

A Great Store in a Great City

THE FAIR

State, Adams and Dearborn Streets
Oak Park—Lake at Marion St. Milwaukee Ave. at Wood St.

Priced to Save You 1/3 to 1/2!

Fringed PANELS

Filet and Novelty Weaves

$1.44 $1.94

A Third Group at $2.94

A sale that says dress your windows for spring and Easter now . . . never was curtain beauty and quality so low priced! 40 and 45 in. long; 2¼ yards wide. Included are rayon panels in silver and gold shades.

Ready-to-Hang Damask Drapes
Pinch pleated, sateen-lined. 24 in. wide, 2½ yds. long. Rust, red, gold, green. Pr., **$3.48**

$1.50 Metal Swinging Drapery Cranes, pair, **95c**

THE FAIR—Fourth Floor—Also Oak Park and Milwaukee Ave. Stores.

Regular $184.50 Brand New

SPARTON

10-TUBE "EQUASONNE"

RADIOS

$59.50

COMPLETE WITH 10 SPARTON TUBES

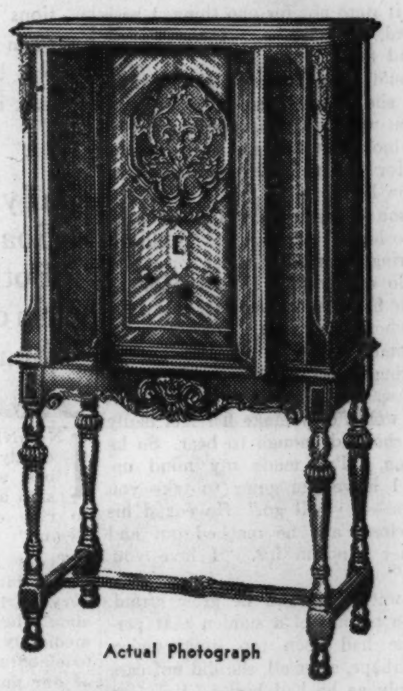
Actual Photograph

We were fortunate in securing 300 more of these Sparton Radios that caused a sensation on Economy Day. Sparton factory built model in a handsome French door cabinet—regularly $184.50! Doubly guaranteed by the maker and THE FAIR.

$5 Down *Balance Monthly—Small Carrying and Installation Charges.*

THE FAIR—Second Floor—Also Oak Park and Milwaukee Ave. Stores.

Singer Console Electric, Demonstrator

Sewing Machines

Sold for $150 When New!

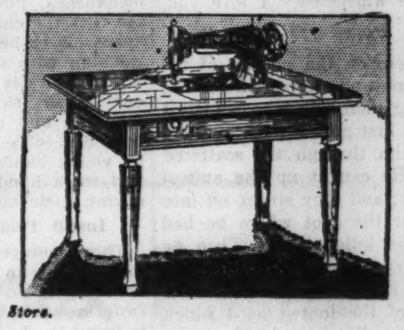

Reconditioned and fully guaranteed! Round bobbin, knee control, sewing light, and attachments. Only 9 to sell at this price. **$79**

$5 Per Month—No Interest

THE FAIR—Second Floor—Also Milwaukee Ave. Store.

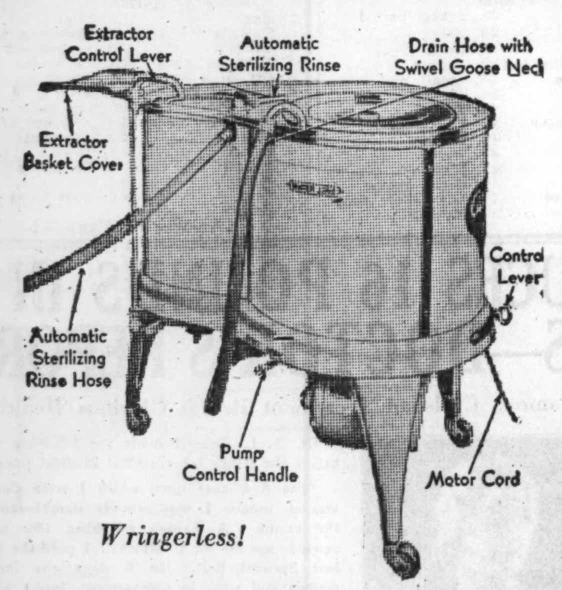

Wringerless!

New APEX WASHERS

Washes, Blues, Rinses, Dries!

Only $5 Down

Balance Monthly; Small Carrying Charge

It's amazing to see this new APEX take your own soiled clothes into its white porcelain tub—wash them, rinse them, dry them, sterilize them, and turn them out ready for the line! Priced at $165.00! Liberal trade-in on your old washer.

Famous Easy Washers

$59.50

Brand new! Latest model! A nationally known washer at an outstandingly low price! Lovell swinging wringer, balloon rolls, porcelain tub, no oiling.

THE FAIR—Sixth Floor—Also Oak Park and Milwaukee Ave.

40-Pc. Dinner Sets

"Rhapsody Blue"

$5.98

Semi-porcelain in the popular square shapes with 4 types of colorful decorations. Sets include covered dish, sugar and creamer.

THE FAIR—Sixth Floor—Also Oak Park and Milwaukee Ave.

New Wall Paper

For One Room and Hanging . . .

10 rolls side wall paper (enough for an average size room) and the hanging (no paneling). Suitable for all rooms. **$4.10**

30-IN. PLASTIC WALL PAPERS
9 rolls and the hanging (no paneling), all for **$5.29**

THE FAIR—Sixth Floor—Also Milwaukee Ave. Store.

Rebuilt Hoovers

$65 When New!

$21.95

Every one thoroughly rebuilt at the Hoover factory. Equipped with new bag, brush and cord. Guaranteed like a new machine. *Only $2.00 down, balance monthly; small carrying charge.*

THE FAIR—Sixth Floor—Also Oak Park and Milwaukee Ave.

FOR 2 DAYS . . .

CLEARANCE

WILTON, VELVET and AXMINSTER

RUGS

Drastically Reduced to Make Them Values You Just Can't Resist!

	NOW
8 Seamless Axminster Rugs 4.6x6.6 ft. Formerly $16.50.	$7.95
44 Worsted Wilton Rugs, 9x12 and 9x10.6 ft. Formerly $98.	$76.50
35 Whittall Palmer Wilton Rugs 9x12 ft. Formerly $78.	$64.75
17 Sheen Type American Orientals. 9x12 ft. Formerly $125.	$79.50
14 Chintz Frieze Hi-Pile Rugs. 9x12 ft. Formerly $55.	$37.50
23 Wiltana American Orientals. 9x12 ft. Formerly $45.	$28.75
11 Seamless Axminsters. 9x15 Ft. Formerly $65.	$39.00
9 Worsted Wilton Rugs, 6x9 Ft. Formerly $69.50.	$36.50
10 Lustre Type American Orientals. 9x12 ft. Formerly $82.50.	$65.00
4 Extra Large Worsted Wiltons. 11.3x15 ft. Formerly $195.	$137.50

THE FAIR—Fourth Floor—Similar Values at Oak Park and Milwaukee Ave. Stores.

A New Household Convenience!

Metal Washerettes

Standard Quality—thick, hard sheet aluminum

Early American style "Wear-Ever" Drip Coffee Pot. It makes 6 to 8 cups of drip coffee the new French way. Introductory price **$1.95** Regular price $2.95

New "Wear-Ever" Fry Pan-Broiler that cooks the best top-stove omelet you ever ate. Regular price 95c Introductory price **55c**

You can afford to buy several of these new deep Sauce Pan sets at this price. 1½ and 2 qt. Reg. price $1.60 Special price **$1.00**

New bell-shaped Double Boiler that is quick to cook foods—slow to boil dry. Regular price $2.25 Introductory price **$1.45**

UNDERPRICED

$1.69

For small washings, such as lingerie, baby clothes. Has patented vacuum cup, spring plunger. Green enameled finish.

Steel LINEN OR DISH Cabinets

For Use in Kitchen, Bedroom, Bathroom

$3.39

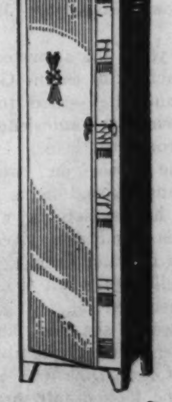

Regularly $5.89

Hundreds of uses in the home as a storage cabinet. 55 in. high, 18 in. wide, 12 in. deep. Has 5 roomy shelf spaces. Green, ivory and white.

Gauze Toilet Paper

Regularly 4 rolls for 25c! High quality linenized paper, softened and sterilized. A special offer by the manufacturer makes this price possible. **30 rolls $1**

THE FAIR—Sixth Floor—also Oak Park and Milwaukee Ave. Stores.

In a Special Section on the Eighth Floor

23,646 Pairs--Entire Stock of Discontinued Styles

Feltman and Curme $4 and $5 Shoes

142 Styles! For Dress, Street, Sports and Evening

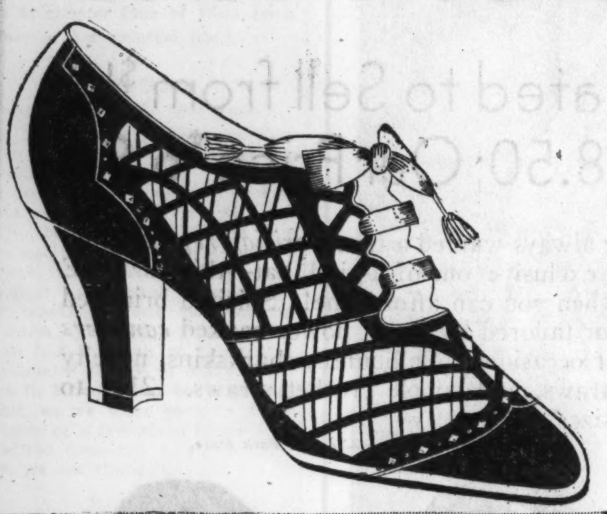

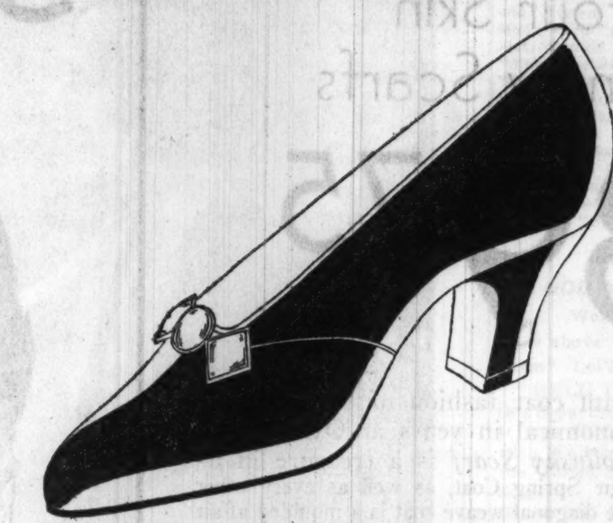

$1.50

THE LOWEST PRICE EVER QUOTED!

EACH year Feltman and Curme dispose of the short lines and discontinued styles from their 84 stores. We were fortunate to obtain these shoes that have sold for $4 to $5 to sell *at one sensationally low price!* Included are shoes for all occasions. Dress, Sports, Business, Afternoon and Evening Wear! Shoes with High Heels, Medium Heels, Flat Heels, Military Heels, Full Louis Heels, Baby Louis Heels . . in all sizes. Included also is a special purchase of several thousand pairs of other famous makes.

Black Kid	Brown Kid
Patent Leather	Parchment
Blue Kid	Green Kid
Red Kid	Blonde Kid
Fabrics	Combinations

THE FAIR—Eighth Floor.
Also Oak Park and Milwaukee Ave. Stores

FELTMAN & CURME Beautiful Shoes COAST TO COAST

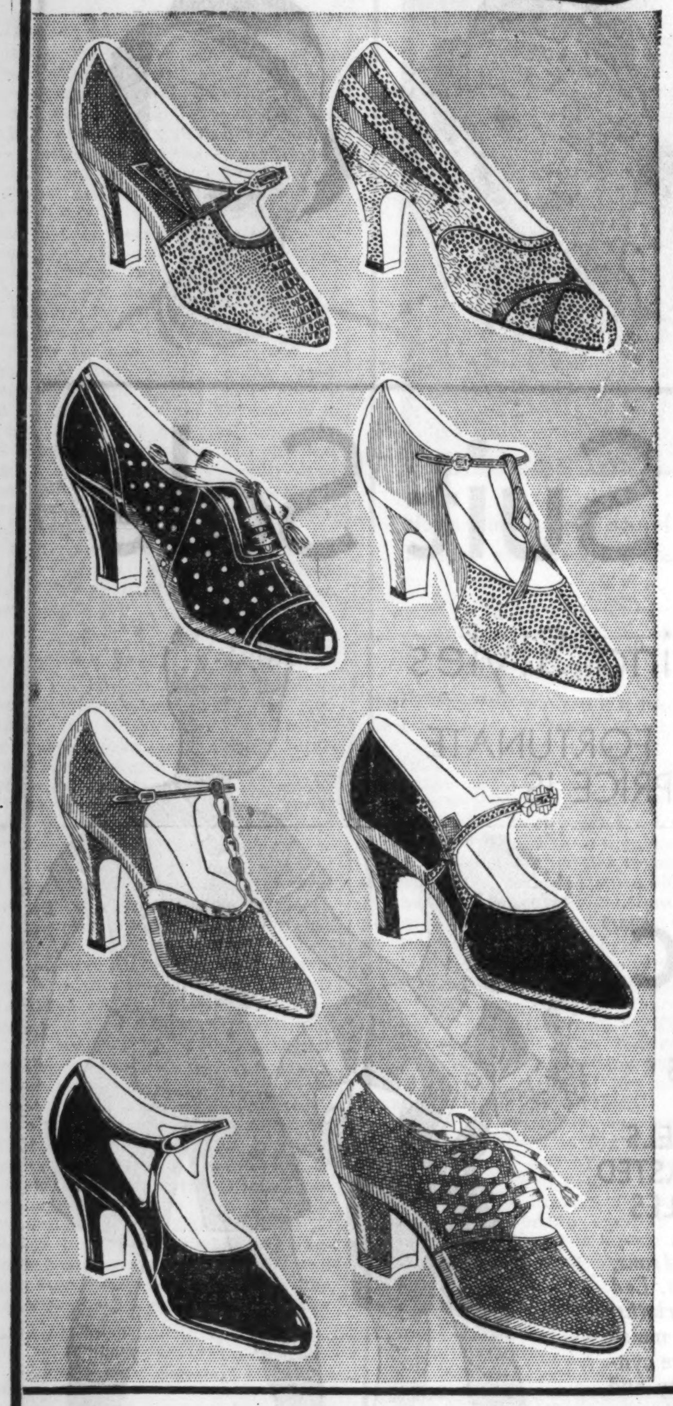

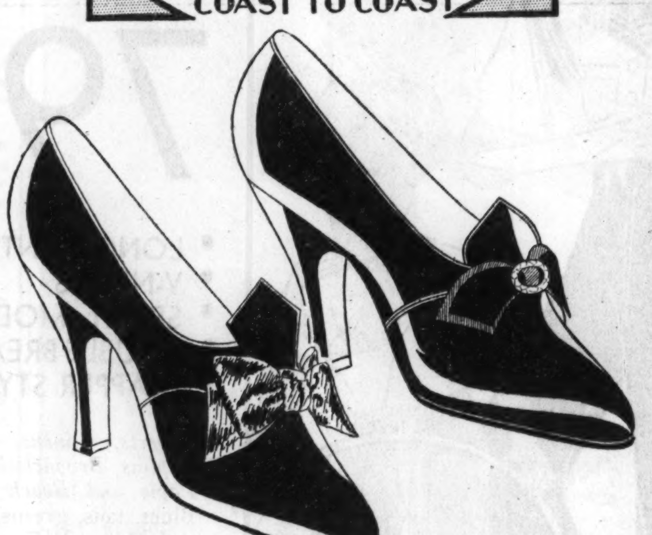

A Great Store in a Great City

THE FAIR

State, Adams and Dearborn Streets
Oak Park—Lake at Marion St. Milwaukee Ave. at Wood St.

Pictorial Fashion Exhibit

"How to Select the NEW STYLES, FABRICS and COLORS to Suit Your Type"

There will be a showing of new frocks, fabrics and accessories and talks by *Mrs. Crete Hutchinson* of the *Pictorial Review Co.*, Monday at 2:30 P. M., each day the balance of the week at 11 A. M. and 2:30 P. M.

All This Week—Fourth Floor—State Street Store Only.

New Spring SILKS

New Patterns! New Colors! Values to $1.95!

1932 Printed Crepes
All Silk Dull Canton Crepes
Heavy Gold Star Washable Flat Crepe.
All Silk Lustrous Satin Crepe

$1.00 YD.

Many in Patou Blues, Black and White, figures, dots, plaids, and geometrical designs. Just in time for new Easter frocks.

THE FAIR—Fourth Floor—Also Oak Park and Milwaukee Ave. Stores.

For Near and Far Vision and Astigmatism!

$15 Kryptok Bifocals

A Great 2-Day Sale!

$5.95

Crystal toric lenses ground round, leaf or oval shape and fitted in choice of 9 beautiful frames as offered, including the Atlas white gold filled frame and yellow gold filled mountings, rimless octagon. Sight test is gratis and if examination reveals requirements other than advertised here our optometrists will fit your eyes with the required lenses at moderate prices.

THE FAIR—Seventh Floor—Also Oak Park and Milwaukee Ave. Stores.

Pollyanna HEALTH Health Shoes

For Boys and Girls

$2.50 Infants' 5-8 Widths A to D

$3 Boys', Girls' 8½-2 Widths A to D

For three generations of American children Pollyannas have been keeping *growing feet healthy.* The only footwear built on genuine orthopedic lasts at these remarkably low prices.

THE FAIR—Second Floor—Also Oak Park and Milwaukee Ave. Stores.

Men's Sealpax Pajamas

Guaranteed Fast Color Striped Broadcloths

$1.39

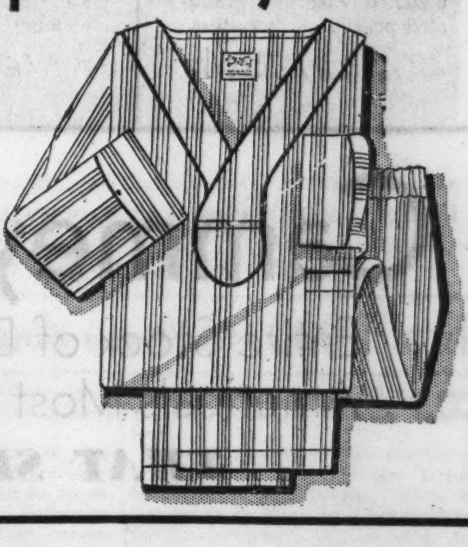

The choice of discriminating men is invariably Sealpax . . . *for unrivaled quality at lowest possible price . . .* for outstanding smartness. In button front, or middy style with elastic backs. No strings to tie or bind.

THE FAIR—Main Floor—Also Oak Park Store.

General Electric SUN LAMP

Is Your Health Insurance!

$26.50 AND UP

Pay Only $5 Down

Sunlight plays an important part in child health and well-being! *Make an investment in health!* Purchase a G-E Sunlamp . . . insure your children and yourself . . . the healthful benefits of summer sunshine all winter long. Lamp pictured is $59.50.

THE FAIR—Seventh Floor—Also Oak Park and Milwaukee Ave. Stores.

$7.50 Irish Linen Damask Cloths

2x2½ and 2x3 Yd. Sizes

$3.95

Hemstitched—Ready for Use!

Even in these days of extremely low prices here is a *sensational value!* It will pay you to be here early for first choice! Several qualities up to the finest made by Ireland's century old linen manufacturers.

THE FAIR—Fourth Floor—Also Oak Park and Milwaukee Ave. Stores.

Sale of "Wallace" SILVERPLATE

50 Year Guarantee

SETS OF SIX	Reg.	Now
Tea Spoons	$2.50	$1.25
Dessert Spoons	5.00	2.50
Soup Spoons	5.00	2.50
Table Spoons	5.00	2.50
Dinner Forks	5.00	2.50
Salad Forks	5.00	2.50
Oyster Forks	3.75	1.88
Butter Spreaders	4.50	2.25
Dinner Knives	10.00	5.00
EACH		
Cold Meat Forks	2.00	1.00
Gravy Ladles	2.00	1.00
Berry Spoons	2.50	1.25
Tomato Servers	2.50	1.25
Sugar Shells	.75	.38
Butter Knives	.75	.38

Astor Pattern **½ PRICE**

THE FAIR—Main Floor—Also Oak Park and Milwaukee Ave. Stores.

Statler and Dr. Webster $5 to $7 Shoes

ABOUT ½ PRICE!

$2.45

MEN! A fortunate purchase enables you to save *more than half* on spring and Easter footwear! All the new styles and toe shapes men will be wearing in blucher or bal styles. All sizes 6 to 11.

THE FAIR—Main Floor—Also Oak Park and Milwaukee Ave. Stores.

A Great Store in a Great City

THE FAIR

State, Adams and Dearborn Streets
Oak Park—Lake at Marion St. Milwaukee Ave. at Wood St.

All One Can Eat for Luncheon, 60c—Garden Room Seventh Floor

All Items on Sale Monday and Tuesday Unless Otherwise Specified.

A New Fashion—extraordinarily low priced!

SPRING Coats

With Separate Four Skin Kolinsky Scarfs

$39.75

The most important coat fashion of the season—and the most economical in years at OUR price! *The four skin Kolinsky Scarf* is a treasure in itself—an asset to your Spring Coat, as well as every other Spring costume. The diagonal weave coat is a moulded affair with high neckline closing—a perfect model for tailored occasions. Slip on the fur scarf and you have a coat for more formal appearances. Sizes for misses and women.

SUITS . . $16.75

It's a tailored season—that's why you can't be without at least one suit! High waists, high necks, wide shoulders, buttons, scarfs offer variety in these suits of crepe, diagonals and rough woolens. For misses.

THE FAIR—Third Floor—Also Oak Park Store.

Sample Sale of Hats

Created to Sell from $10 to $18.50; Our Price $6.94

If you've always wanted a true *Parisian reproduction* . . . an exclusive one-of-a-kind hat—this is ONE Easter when you can afford one! Spirited brimmed straws for tailored wear . . . flower banked *canotiers* for gayer occasions. Ballibuntls, sharkskins, novelty rough straws, and supple crochet straws. 21½ to 23 headsizes.

THE FAIR—Third Floor—Also Oak Park Store.

$6.94

SALE!

***Pearl Jewelry Worth $2 to $4**

For Easter and Long After!

98c

Pearls are *always* fashion! 1, 2 and 3-strand Necklaces, Bracelets, Clips and Pendants of perfectly matched, carefully graduated pearls. *Simulated.

THE FAIR—Main Floor—Also Oak Park and Milwaukee Ave.

VALUE!

Silver Foxes Choice Pelts

Sold Last Year for $150

$55

Luxurious, fluffy skins *bountifully silvered*—at a price heretofore impossible. At $55, these scarfs are values long to be remembered.

THE FAIR—Third Floor—Also Oak Park Store.

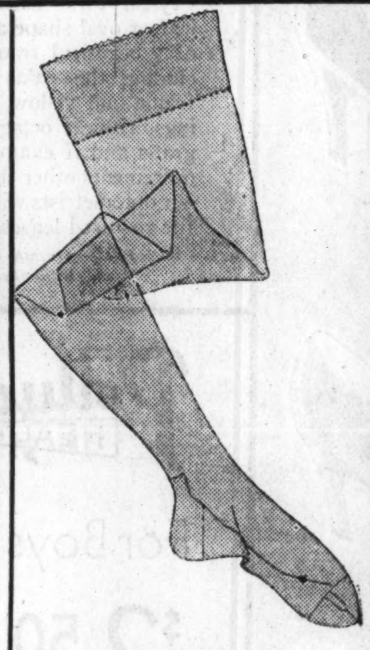

SALE!

$1.50 Holeproof Silk Hosiery

Wears Like a Million—Costs Just

$1.00

Hosiery famous for its long life! Sheer chiffon, service weight and mid-weight. All perfect, all sizes. After this sale these hose will sell for $1.50.

THE FAIR—Main Floor—Also Milwaukee Ave. Store.

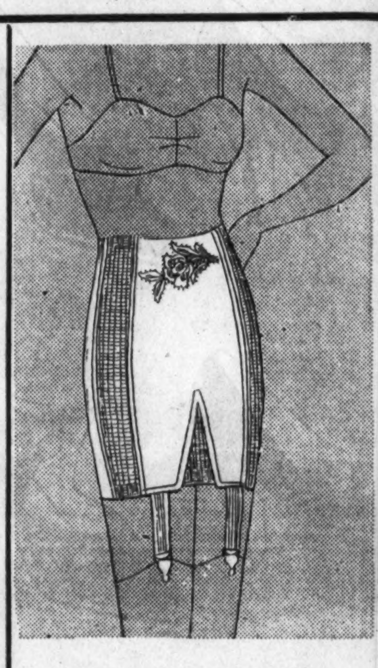

Famous W. B. Vent-Lastic Foundations

Allow Your Body to Breathe

$5.00

W. B. Vent-Lastic is a new lightweight, open weave elastic that restrains your curves. 26 to 34. *Miss S. Dougherty will be here this week for consultation.*

THE FAIR—Third Floor—Also Oak Park Store.

Boys' Wash Suit Sale

Crisp, Fresh Spring Styles

ONLY BECAUSE OF A FORTUNATE PURCHASE OUR PRICE IS

79c

- LONG PANTS
- V-NECKS
- SPORT MODELS
- DOUBLE BREASTED
- FLAPPER STYLES

Coverts, Linens, Jeans, Poplins, Broadcloths, Lad Lapie and Beach cloths. Blues, tans, greens, maize and white. We were cynical about the quality and workmanship at this price, too, until we saw them—but you'll forgive our bragging after you've chosen 6 or 7 tomorrow. Sizes 3 to 10 years.

THE FAIR—Second Floor—Oak Park and Milwaukee Ave.

Cammeyer De Luxe Shoes

Entire Stock of Discontinued Styles from Cammeyer—America's Most Exclusive Bootery: 5th Ave., New York

THAT SELL FROM $10.50 TO $22.50

$3.85

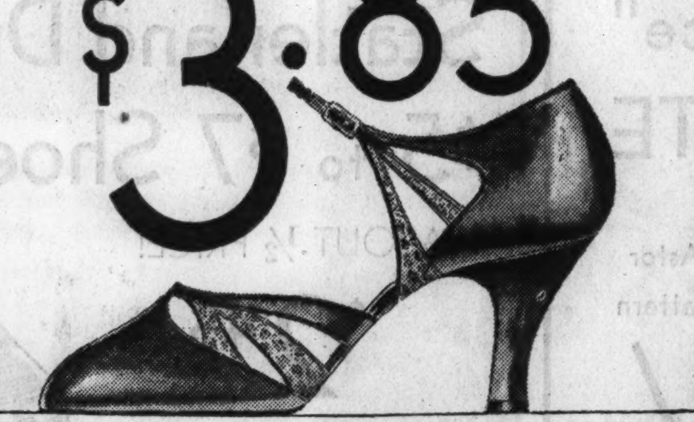

Cammeyer Footwear, *Fifth Ave., New York*, is the choice of America's most fashionable women. They're created by foremost stylists—made by the world's most skilled craftsmen of the finest leathers. While there are not all sizes in each style, there are shoes for all occasions. Also included at this amazingly low price is a purchase of Brooklyn Hand Turned Shoes.

THE FAIR—Second Floor—Also Oak Park Store.

Sale of Infants' WEAR

The Semi-Annual Event for Thrifty Shoppers

51 PIECE LAYETTES
Regularly priced $16.75
$12.39

31 PIECE LAYETTES
Regularly priced $8
$5.75

Item	Price
$1 Girls' Combinations Dawn O'Ray rayon. French or elastic leg. 2 to 14 yrs.	65c
Girls' 85c Rayon Bloomers or Panties of Dawn O'Ray, full size. 2 to 14 years.	45c
Girls' $1.95 Pajamas. Rayon. Also pajama ensembles. Gay colors, 4 to 16 years.	$1
Girls' French Crepe Undies. Combinations, Slips, Panties. Lace trimmed, 2 to 12 yrs.	$1
Little Girls' Lace Trimmed Combination or Slip. 2 to 12 years. 2 for $1.00; each	59c
Coat and Beret Sets. Reg. $6.95 to $7.95. Spring fabrics & shades, 2 to 6 yrs.	$4.88
Tots' Coat Sets. All-wool, lined. With beret. $10.95 value. 2 to 6 yrs.	$7.88
Tots' $3.95 Coat Sets. Flannel—red, green, navy, French blue. Beret to match. 2 to 6 yrs.	$2.88
$1.25 to $1.50 Sacques and Sweaters. Some with berets.	88c
Tots' Dresses, Suits. 2 to 6. Creepers, Toddlers, 1 to 3; sheer prints.	50c
Vanta Shirts. Silk-wool-cotton. Double breasted. Sizes to 2 yrs.	95c
Vanta Shoulder Strap Bands. Silk-wool-cotton. To 2 yrs.	50c
Tots' $2.95 Silk Frocks. Prints and plain color crepes. 1 to 6 yrs.	$1.95
Infants' 39c Hose. Rayon, wool and cotton. Sizes 4 to 4½.	22c
$1.95 Blankets. Youths' bed size. 40x60. Bound.	$1.55
Infants' $3.95 Silk Coats. Crepe de chine and radium silk. Silk lined and interlined. Hand embroidered, some lace edged collars. 1 to 3. Pink, blue, white.	$2.88
Boys' 3-Piece Knitted Suits. Sweaters, shorts and beret. Pastel colors. 1 to 3.	$1.25
$1.25 Tots' Lacy Sweaters. Short sleeves. Also flat knit long sleeves. 2 to 6 yrs.	89c
$1.25 Diapers. Flannelette or Birdseye. 27x27 hemmed. Dozen	85c
$1.50 Nursery Blankets. 36x50. Pink or blue.	95c
50c Flannelette Gowns, kimonos, gertrudes.	33c
50c Double-Breasted Shirts. Cotton-rayon. Sizes to 2 years.	3 for $1
35c Shoulder Strap Bands. Sizes to 2 years.	22c
Hand Made Dresses, Infants' and toddlers. Sizes 1 to 3	85c
Batiste Panties, French leg. Lace trimmed. 2 to 12.	3 for $1
50c Crib Sheets, 36x50, hemstitched hems, 25c Matching Cases, 16c.	32c
25c Quilted Pads, Size 17x18	6 for $1
Infants' Dresses. Hand embroidered and hand finished. Some with color stitching. Special at	45c
85c Shirts. Wool, rayon and cotton. To 2 years.	50c
$1 Girls' Printed 1 Pc. Pajamas. Wide leg. 2 to 14 years.	65c
$1.95 Crib Blankets, bound, Size 36x50. Nursery design.	$1.39
50c Baby Rubber Pants, rayon covered. Flesh.	25c
$1 Carter's Union Suits, drop seat. 2 to 12 yrs.	2 for $1

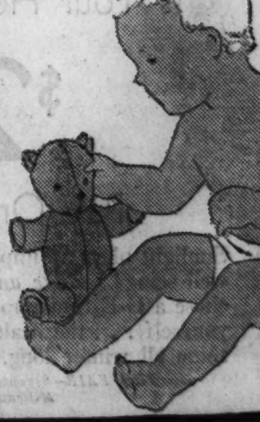

THE FAIR—Second Floor—Also Oak Park Store.

Part 7 | Drama | Metropolitan | Music | Movies | News | Radio

Chicago Sunday Tribune
THE WORLD'S GREATEST NEWSPAPER
MARCH 6, 1932.

Neighborhood News, Public Service Office, 1101 East 63rd Street

SA

movies of the moment

Not a mouse, but a dousel And is Ina Claire all wet. . . . ! To the right of Miss Claire are Joan Blondell and Madge Evans. They are in "The Greeks Had a Word for Them," at the United Artists'.

So Far So Good —The Life Story of Elsie Janis

Our Heroine Tells of Her Experiences Following the Armistice.

(This is chapter four of Elsie Janis' own story of her colorful life.)

By Elsie Janis.

[Copyright: 1932: By Elsie Janis.]

SAYING that we would come back for rehearsals in September, we returned to France.

A few days later we were back in the Toul sector at La Ferte with my pets, the 26th division. From one place to another we went rapidly. We were back in the harness, and London seemed a thousand miles away.

After another week of working under quite a strain, my voice was really so bad I began to think if I really intended to try to make a living with it, I had better begin salvaging a bit, so we went back to Paris and outside of a few visits to the hospital, retired from the A. E. F.—temporarily, as we thought.

* *

"Hullo, America!"

From Paris we went to London where "Hullo, America!" was a bigger success than either Passing Show, and it was a thrill to be back at the Palace, and once again in our rooms at the Carlton, surrounded by old friends. There were many new ones, too.

I said earlier that London was so gamely gay in 1915 and 1916, but in 1918 London was hilariously, victoriously gay, in spite of food control, drink control, chocolate control.

I could not describe Armistice day in London, for I only viewed the madness from our windows.

There is something extraordinary about English people going mad. Americans and Latins have not so far to go, but for the British, it is a long trip, and how they made it! As I looked from the window the first time I saw the earth suddenly open and thousands of crazed creatures swarmed the streets, buildings, trams, and even flagpoles.

Mother and I couldn't yell: we were numb! Horns, whistles, flags, balloons. We counted fifteen persons on one taxicab.

* *

Acts with Chevalier.

Now you prepare for one! Maurice Chevalier has become my lover [Attendez!] in "Hullo, America!" replacing Owen Nares, who had to fulfill a previously signed contract.

Maurice has already given me credit in interviews for helping him a great deal. The only thing I did of real value was to insist that he was lover more than a "comic."

I coaxed him not to take the first boat back to France when he heard the sentimental duet he had to sing with me.

The winter climate in London was very hard on my throat, so the show was called off in May and we were soon back in America where, much to my surprise, honor after honor was bestowed upon me.

There was a box party at the Globe theater. Yes! That's Elsie: There's Irving Berlin and my cousin Marvee!

They put a spotlight on the box. Just as Irving and I were trying to "outcoy" each other the curtain rose and on to the stage walked Major Gen. O'Ryan of the 27th Division.

Before I could realize what was happening I was on the stage, which was only a step from the box, standing like an archboob, tears streaming down my cheeks, while Gen. O'Ryan pinned a medal on me and kissed me on both cheeks as the French generals do when they decorate any one.

* *

Gets More Medals.

Gov. Miller presented me the Distinguished Service Medal of New York state. When I went to the Fighting 69th, thinking only of singing a few songs and quite satisfied to just see them again, Fighting Bill Donovan pinned another medal on my chest, which by that time was really protesting.

What could I do? The medals were already bought and paid for by the men. I have twelve of them, but if I tried to hand them out to the ones who deserve them, they wouldn't go far, so I keep them in a box.

Naturally, with all that acclaim I was a good box office proposition and had offers to do most everything but a diving act, all with the idea of "ballyhooing" my appearance in the "Big Show." It had been practically decided that I would not play before my proposed return to "debut" in Paris in October, however, when I was offered $5,000 a week to make a moving picture, and told by Selznick, Inc., who made the offer, I could choose my story.

It was called a "Regular Girl," and the story was about a society girl who had been a nurse in France and,

[Continued on page five.]

Historiette

CLAUDETTE COLBERT was born in Paris of French parents. She attended grammar school in that city, but received most of her education in America. She has lived in New York for the last 15 years. Miss Colbert studied art in school and expected to be a painter, but a chance came for her to play a small stage part and since 1924 she has been practically constantly affiliated with either stage or screen.

The former knew her in "The Wild Wescotts," "The Marionette Man," "We've Got to Have Money," "Leah Kloschna," "The Cat Came Back," "The Barker," and various other productions. Film producers took notice of her and began to bid for her services.

Pictures in which she has been featured include "The Big Pond," "Manslaughter," and "Young Man of Manhattan." Miss Colbert is the wife of Norman Foster. She has black hair and brown eyes, is 5 feet 5 inches tall, and is known as one of the best dressed women on stage or screen.

Is there any man on earth who deserves being looked at as Marian Nixon's gazing at Charles Farrell in "After Tomorrow?" Oriental.

This scene might be called "Kittens Peeping out of a Woodpile." The "kittens" are Helen Chandler and Kent Douglass, and they look thus in the Palace theater's feature, "A House Divided."

Something false in those smiles! Wonder what lies behind? In the film "Arsene Lupin" (at the Chicago) the answer you'll find. (Poem.) False smilers—Karen Morley, Tully Marshall, and John Barrymore.

Short Month Has Long List of Good Films

FEBRUARY'S SIX BEST PHOTOPLAYS.

HELL DIVERS	ROAD TO LIFE
TOMORROW AND TOMORROW	SHANGHAI EXPRESS
ARROWSMITH	BROKEN LULLABY

Best Individual Performances in HONORABLE MENTION Pictures: James Cagney in "Taxi"; Lil Dagover, Walter Huston, and Warren Williams in "Woman from Monte Carlo"; Frances Starr, Richard Bennett, Charles Ruggles and Frances Dee in "This Reckless Age"; Otto Gebruehr in "Das Floetenkonzert von Sanssouci"; Constance Bennett and Ben Lyon in "Lady With a Past"; Walter Huston in "Beast of the City"; Joan Bennett, Spencer Tracy and Una Merkel in "She Wanted a Millionaire"; Will Rogers in "Business and Pleasure"; Willy Fritsch and Kaethe von Nagy in "Ihre Hoheit Befiehlt"; Fredric March and Stuart Erwin in "Strangers in Love."

By Mae Tinee.

GOOD MORNING!

Well, Fans, how about the above choices? Like 'em? No likem? Let's hear from you.

"HELL DIVERS" certainly made this department sit up and take notice. It was GOOD, and as we remarked, with Wallace Beery, Clarke Gable and the United States navy, it OUGHT to be good . . . "You'll notice I mentioned Mr. Beery first. Deliberately. He comes mighty near running away with the picture. The audience goes wild over him . . . 'Hell Divers' is one of the most pictorially exciting —perhaps THE most pictorially exciting aviation film that has ever winged its way across a silversheet."

* *

"TOMORROW AND TOMORROW" —from Philip Barry's play — "has style. It possesses the pervasive beauty of distinction . . . the great Paul Lukas endows the screen with another of his priceless characterizations . . . Ruth Chatterton's portrayal smooth and artistic . . . picture beautifully staged and photographed . . . directed with ability and good taste . . . The dialogue—Mr. Barry's own—is like a spring of sparkling water to the movie pilgrim

[Continued on page six.]

Maude Adams' Legend Survives Test of Time and Shakespeare

By Charles Collins.

MAUDE ADAMS has come and gone, on the tour that celebrates her emergence from retirement; and on the whole it may be fairly said that she has conquered. Her Portia is a character out of Barrie, rather than Shakespeare, but nevertheless she has revealed herself as a great personality of the theater.

She has permitted the myth of her fabulous charm to be examined in the cold, hard light of a realistic and somewhat cynical period, in a rôle that placed her under the handicap of her nearly sixty years; and the legend has stood up handsomely under this severe test. As an old goddess of the stage, she has not lost her cult.

When one remembers how pale and thin and ineffectual many other favorites of the past have seemed in their twilight returns to the footlights, Miss Adams' achievement is remarkable. Two years ago, for example, William Gillette broke loose from private life to give us a farewell view of his representation of Sherlock Holmes, and an abnormal effort of sentimentality was required before his admirers could see him with the eyes of illusion.

How old he was! How lacking in the vibrancy of the character! How fussy and outmoded in acting method! The younger generation of playgoers, who could not place him in perspective, refused to grant him the quality of greatness. Then there are memories of the several farewell tours of Sarah Bernhardt, in her decrepitude, a sedentary cripple; and of the wraithlike visitation of Eleanora Duse, a dim, delicate figure out of the land of shadows. These were occasions of historical curiosity and immediate pathos.

* *

Victory Over Time.

But Maude Adams is so much alive in "The Merchant of Venice" that her return to the stage can be called a triumph—a victory over time if not a conquest in the field of dramatic art. She released a spirit of eager gayety and blithe animation that completely won her audience.

She put her charm of personality to work in the good old way, and it did not fail to respond to the command. Her skilled and supple technique of making herself adorable, especially to the women playgoers of twenty and thirty years ago, was as young as ever; and the signs of approaching senescence in her face and figure did not seem to matter.

Nor did her interpretation of the rôle of Portia as a "bonny lassie" of the Barrie type, sentimental enough to shed a few tears over the defeated Shylock, arouse remonstrance. This was not good Shakespeare—but it was fine Maude Adams stuff, and therefore a happy event.

* *

When Maude Was Young.

When Miss Adams was in her heyday, playing Lady Babbie and Peter Pan and Maggie Wylie, I put up a manly resistance to her sentimental witchery. I was young then, and stern, and had a ravenous appetite for the lean meat of Ibsen. It was a point of honor in my code to conceal my sweet tooth for Barrie's romances, and to stand more or less aloof from the millions of gushing playgoers who exclaimed, whenever Miss Adams' name was mentioned, "Isn't she just perfectly darling?"

She was much the same in every part, and it was difficult to say what part of her success was due to her acting and what part to her indescribable "cuteness." But as she appears in "The Merchant of Venice," with her girlishness, which was also a kind of boyishness, gone forever, Miss Adams reveals herself as a brilliant technician.

It is not a technique that is particularly happy in Shakespeare, but it is an adroit, energetic, resourceful method for expressing and sustaining the myth of Maude Adams. It is the technique of a buoyant ingénue of the laughter-and-tears school of drama. The fact that she can employ it, and can command the affection of audiences with it, at the age of 60, is reason for amazement and applause.

I have been interested and amused in observing the reactions to Miss Adams of playgoers to whom she

[Continued on page seven.]

Richard Dix and Joel McCrea seem to be playing shadows on the wall. Let's go over to the State-Lake theater, where the picture, "The Lost Squadron," is showing, and see if the boys are in jest or in earnest!

Future of Civic Opera Depends on $500,000 Fund

By Edward Moore.

HAS any one stopped to consider the effect on Chicago if there were no opera here next year?

When the season at the Civic Opera house closed in January, Mr. Insull sent out word that it was time to put together a new guaranty term of five years, $500,000 a year for that period, and that no contracts or commitments for next season of any kind would be entered into until the fund was completed. In fact, there would be no assurance that there would be opera until or unless it was completed.

Since then Mr. Insull and his associates have maintained a fairly complete silence on the subject, devoting themselves to the commendable practice of sawing wood. He told the Friends of Opera a short time ago that $238,000 had been put on the dotted line, and since that time other sums have come in. Up to the present time there is gossip of an entirely unofficial kind that the half way mark to the goal has been passed.

* *

Practical Suggestion.

When he made his statement to the Friends of Opera, he added what sounded like an entirely practical suggestion. There is a membership of something over 1,000 in the Friends of Opera. Mr. Insull urged that each member become responsible for a guarantee of $250, leaving the problem of wrestling with larger individual amounts to him and his organization. One thousand times $250, he said, would total $250,000, and this, added to the sum already in hand, would make the existence of the Civic Opera company entirely secure for another five years.

On paper the proposition is completely watertight. The only trouble is that so much of it is still on paper. The time is growing short. Supposing the half way mark has been passed, April 1 becomes a sort of deadline date for the company. By that time it will be necessary to know whether or not it will be possible to go on with preparations for another season.

For even April 1 leaves none too much time to get plans in form. Take the single matter of the artists' roster. The Civic Opera company last season was in the enviable position of having the services of a large number of the world's finest artists, singers who had proved themselves in the world's most notable theaters. There is not one of them who is unable to make connections with some of the major organizations abroad if not here.

* *

Possible Situation.

Suppose that for the sake of their own livelihood the time grows short and they are obliged to make such connections. It needs no argument that they are desirable, and that if they went elsewhere the loss would be a notable one. Mr. Witherspoon would then be obliged to go out into the open market and pick up what talent was available at the time.

Probably he could do it. But do not forget that it takes more than a haphazard collection of singers to make a good opera company. It takes experience and interplay and team work, and in this respect there is a marked resemblance between an efficient opera company and an efficient baseball team.

This is not theoretical conjecture, but historical fact. It has already been proved in Chicago. When the war broke in 1914, the Chicago Grand Opera company, one of the predecessors of the present organization, canceled its season with unexampled speed and went into bankruptcy. The Chicago Opera association was organized the year following, and its general director, the late Cleofonte Campanini, went to Europe to engage talent.

* *

Talent Is Not Everything.

There are some who remember the 1915-'16 season. It was a case entirely in point. Mr. Campanini brought back the best talent he could lay his hands upon, but it was not a good season. There were some brilliant appearances by individuals, but smooth running performances, expert resiliency between singers, most of what goes to mark the difference between a well organized company and a collection of singers just finding themselves, was conspicuously absent.

That is what happened then. It is sure to happen again if there is too much delay, unless there should be another alternative, complete failure to make up the guaranty fund and total abandonment of the opera company. That is a prospect that will hardly bear looking at.

It is hard to believe that Chicago will take it lying down, will thereby

[Continued on page five.]

DELEGATE FIGHT IS LED BY SNOW AS ANTI-HOOVER

Friends of President Run Uninstructed.

BY ARTHUR EVANS.

The battle between Hoover and anti-Hoover candidates to the Republican national convention in the Stadium in June finds one of its hottest centers in the Second Congressional district where the Harding and Snow camps are in a grapple.

Bernard W. Snow, Republican county chairman, and David H. Brill are running as anti-Hoover, anti-prohibition candidates. George F. Harding, Cook county leader of the Emmerson-Custer forces, is running uninstructed. Louis J. Behan was to have run as his teammate but did not enter, and there are conjectures that the Harding group may be friendly to Judge Daniel P. Trude of the Deneen camp.

Mr. Harding is regarded as close to President Hoover, a White House luncheon visitor. He is credited with making some of the basic suggestions in the formation of the two billion dollar reconstruction finance corporation. Harding's associate, Gregory T. VanMeter, was appointed by Hoover on the recommendation of Senator Otis F. Glenn, as collector of internal revenue to succeed Mrs. Myrtle Tanner Blacklidge.

Snow for Wet Plank.

Mr. Snow, who is organizing director of the National Federation of American Business, which seeks the election of public officials pledged to take the government out of business and to stop the two fisted spending by the pay rollers, is running for national delegate on the two following planks, among others:

1. **Against the nomination of Hoover as being destructive of Republican success in November.**
2. **For a wet plank in the Republican national platform which will reflect the sentiment of Illinois and other leading states.**

As disclosed by THE TRIBUNE some weeks ago, candidates for delegates friendly to Hoover plan to run uninstructed, with a view of escaping an open fight on that issue. In the presidential preferential primary, only one Republican candidate has filed, Joseph I. France, former senator from Maryland, but the vote is only advisory and it will not mean much.

Candidates to Be "Smoked Out."

In many of the districts anti-Hoover candidates have filed, and a movement is on foot to "smoke out" all candidates as to how they stand on the presidential nomination and on an anti-prohibition plank.

The old primary law used to enable delegate candidates to denote on the ballot their choice, but the present law has no such provision. In the south side districts candidates for delegates to national conventions of both Republican and Democratic parties have filed as follows:

DELEGATES TO NATIONAL CONVENTIONS.

[Two elected by each party in each district.]

Republican.

First district—Roscoe Conkling Simmons, George T. Kersey, Patrick B. Prescott Jr., John Lord, Archer N. Fields.

Second district—George F. Harding, Daniel P. Trude, Ben Stevenson, Richard W. Wolfe, David H. Brill, Bernard W. Snow, Carl Festin.

Third district—James O. Grisham, James B. Ellis, George N. Cardozo, Rudolph H. Schoeppe, Jacob Ruehmann, William K. Peak, Stuart N. Murdoch, William J. Zuttermeister.

Fourth district—Stephen J. Serunas, Alexander Roy, George O. Brown, Ig. Zwarycz, Alexis L. Galezewski, Walter Vanek, Erwin L. Kossart, Thomas J. Ryan, Max H. Nork.

Democratic.

First district—Michael Kenna, Joseph Tittinger.

Second district—James M. Whalen, Edward J. Kelly, James F. Kelly, Michael J. Tuohy.

Third district—Peter B. Carey, Emmett Whealan.

Fourth district—Joseph B. McDonough, A. J. Cermak.

ALTERNATE DELEGATES TO NATIONAL CONVENTIONS.

[Two elected by each party in each district.]

Republican.

First district—William Randolph Cowan, Robert H. Hardin Sr., George L. Thurman, John McKenna, Grace Knighten, Charles M. Moore.

Second district—Walter G. Davis, William S. Bradden, Ransom E. Walker, Charles C. Ferrill, Luella M. Bither, Raymond L. Fulford, Edwin S. Davis.

Third district—Paul A. Grundman, Joseph F. Cervinka, Clarence N. Bergstrom, Henry W. Bonnema, Irwin Baker, Louis J. Hacker, David Davidson.

Fourth district—Joseph F. Wronski, Anthony F. Benkowski, Harry Gebert, Frank Kubiak.

Democratic.

First district—Louis Levy, John Budinger, Eva Stoval.

Second district—Barnet Hodes, Francis J. Loughran, Frank S. Mahoney, Edward McGinty.

Third district—Michael J. Flynn, Daniel P. Bergin.

Fourth district—William J. Lynch, Michael Konkolewski.

STATE COMMITTEEMEN.

Candidates for state central committeemen, one elected by each party in each congressional district, are listed in the south side districts by the secretary of state as follows, an asterisk (*) indicating a present member:

Republican.

First district—William L. Dawson, Adelbert H. Roberts, Savino Sangiacomo, Christopher C. Wimbish.

Second district—*Clement A. Nance, Warren S. Seltzer.

Third district—Edgar B. Elder, Joseph A. Dryer, Walter G. Zippmann, *Charles W. Vail, Karel V. Janovsky.

Fourth district—B. J. Zintak, Anthony Klotzbucher, August A. Trapp, William Tuman, William F. O'Keeffe, Walter Skalecki, George H. Lange.

Democratic.

First district—*John J. Coughlin, C. W. A. Sherkins.

Second district—*James J. Kelly, Daniel Sullivan.

Third district—*David M. Hickey, George J. Irving, Ward Heidenrich.

Fourth district—*Patrick G. McGuire, Anthony A. Heft, Joseph F. Janowski.

LEADERS OF ENGLEWOOD KEYMEN

These are the recently elected officers of the Englewood Keymen, photographed at their luncheon Feb. 26, at the Englewood Y. M. C. A. Front: P. M. Barth, treasurer; E. E. Wyatt, president; Pat G. Morris, the speaker; Howard A. Levy, chairman of the board. Second row: Walter W. Minicus, director; Raymond C. Tolley, sergeant at arms; Fred Baer, director, and Harper Glezen, director.

[TRIBUNE Photo.]

POLITICAL NOTES

William B. Ziff is running for the Republican nomination for congressman from the Second Illinois district, on a platform of reform for the federal banking laws to protect both depositors and bond buyers. He is also against prohibition, and against the cancellation of foreign debts as long as the debtor nations continue to place money in expensive armaments. Mr. Ziff is the publisher of Popular Aviation and Practical Mechanics magazines. He is 33 years old, a member of the American Legion, and resides with his wife and three children at 4900 Drexel boulevard.

Edmund H. Burke, son of the late Democratic leader, Robert E. Burke, is a candidate for state representative from the Thirteenth senatorial district. Running on "my father's principles," he says of the present representatives: "For years they have done the bidding of their political bosses. I believe the people are disgusted with this hypocritical leadership, also with the bunk and baloney that goes with it." His platform includes reform of the banking laws and taxing laws, reduction of governmental expenses by consolidation of overlapping agencies, reapportionment, home rule for Chicago, a Chicagoan for governor, and the restoration of personal liberty by modification of the prohibition laws.

DRYS GETTING WET

Another dry, Jones 5 and 10 law ex-congressman has hit the sawdust trail, in the person of Elliott W. Sproul, former congressman from the Third district. His district was swept two years ago by a Democrat, Edward A. Kelly, a liberal, who beat Sproul by 23,000. Mr. Sproul is running in the Republican primaries again this year, but not under the banner of the Anti-Saloon league this time. With the primaries only six weeks away, he now has a liquor plank for "a national referendum, to settle by majority choice the wet and dry issue."

At the other end of Cook county, in the Tenth [Evanston] district, two other drys, Congressman Carl R. Childblom and Ralph E. Church, old friends of the Anti-Saloon league, have moistened up. Four years ago Sproul was the lone Chicago congressman who got the October benediction of the Anti-Saloon league, most other bone-drys that year sidestepping league indorsements as in the nature of a burden.

KIWANIS GROUP LUNCHES WITH CRIPPLED KIDS

The Englewood Kiwanis club altered its usual program last Tuesday and, instead of meeting at the Englewood Y. M. C. A., journeyed in a body to take lunch with the crippled children at Christopher school, 51st street and Artesian avenue.

The visit with the crippled children has become an annual affair with the club and provides an event that is anticipated both by the Kiwanians and the children at the school. The Englewood club sang its songs, displayed its orchestra under the direction of Don Tobin, and delivered a few short speeches. In turn, Christopher school provided entertainment with a movie, numbers by its harmonica band, and the presentation of a one act play.

Mrs. Anna Henry, superintendent, interested the Kiwanis club in the school.

GAGE PARK BODY TO HOLD SESSION FRIDAY EVENING

The Gage Park Improvement association will meet at 8 o'clock Friday evening at the Gage Park fieldhouse, 55th street and Western avenue. "The Blue Flame," a motion picture illustrating the bringing of the new gas from Texas, will be shown. Plans for the community entertainment will be discussed. The date has been set for March 31.

Tilden Technical High school's glee club quartet, wrestling, boxing, tumbling and dancing to orchestra music are features already planned.

Max C. Reich, chairman of the committee on breaking the Western avenue bottleneck, will report on the status of the project. A meeting of the executive board of the group will be held Tuesday evening at the fieldhouse.

FENCING TOURNEY FINAL TO BE HELD IN GAGE PARK

Finals of the Cook county high school fencing championship tournaments will be held Saturday afternoon at the Page Park fieldhouse, 55th street and Western avenue. The tournaments will be by teams and by individuals, grouped in the novice and senior or experienced classes.

A silver trophy will be presented the winning team, and gold, silver and bronze medals will be given the winners in the individual tournaments. The Foil club, which meets weekly at Gage Park fieldhouse, is sponsoring the meet.

Stanley Dean is president; James Nickerson, vice president; Tony Miskinis, secretary; Julius Szidak, treasurer, and Walter Eisin, fencing instructor.

RUSSIAN CHURCH CORNER STONE TO BE LAID TODAY

Ground Broken Only 2 Months Ago.

The corner stone of St. Peter and St. Paul Carpatho-Russian Orthodox-Greek Catholic church, 53d street and Western avenue, will be laid at services this afternoon at which Assistant Bishop Alexei of Chicago and other notables of the Chicago diocese of the Othodox church will be present.

THE REV. PETER SEMKOFF.

The exercises will begin at 3 o'clock under the direction of the Very Rev. Peter Semkoff, pastor of the church. A parchment scroll bearing the signatures of the founders and donors of the new church will be read aloud and then deposited in the corner stone. Blessing of the walls and corners of the church will follow.

Visitors to Speak.

The Very Rev. Benjamin Kedrovsky of Gary will make an address and there will be brief talks by other visitors. Among those expected to attend the services are the Very Rev. Sergius Suligereff, dean of the cathedral; the Rev. D. Lobanoff, the Rev. Stafan Sipajda, the Rev. Constantine Popoff. Music will be furnished by the mixed choir of 30 voices from St. Michael's church.

Following the ceremony, an informal reception will be held in the community hall of the church. Members of the parish will speak and refreshments will be served by women of the church.

The community hall of the church lies under the auditorium, which is not yet roofed over. The hall contains a stage and has a capacity of several hundred. A kitchen and a dressing room flank the stage.

Byzantine Tower Planned.

The auditorium of the church measures 36x80 feet. The exterior walls are of rainbow brick and when completed the church will have a tower in the Russo-Byzantine manner.

After the completion of the church the parish plans to build a rectory on the lot immediately behind the church, or on one side.

The large vacant lot between the church building and the corner will be converted into a lawn, but at a later date a larger church building or a community house will be built there, the Very Rev. Mr. Semkoff said.

Ground Broken in December.

Although ground for the church was broken late in December, the Very Rev. Mr. Semkoff expects to have the new church in use in April. At that time he will leave St. Michael's church, at 1700 West 44th street, which has been his parish for the last two years, although there is a possibility that he may continue to direct both parishes temporarily.

St. Peter and St. Paul parish had its inception last July when several persons who had been attending St. Michael's church from the vicinity of 53d street and Western avenue told the Rev. Mr. Semkoff that they wished to form a new parish. A massmeeting was held in September, by-laws drawn up, and the sanction of the Metropolitan in New York secured. Then, in December, ground for the church was broken.

The Very Rev. Mr. Semkoff calls his new parish perhaps the most compact in the city. It consists of 200 families, all of Carpatho-Russian stock which came to this country from both sides of the Carpathian mountains, principally from Galicia. Boundaries of the parish are 49th and 54th streets, Damen and Kedzie avenues.

This will be the Very Rev. Mr. Semkoff's fifth parish in his 16 years in the priesthood. During his two years at St. Michael's he has been instrumental in securing a rectory for the parish and in installing a furnace and community room in the church. He came to St. Michael's from Albion, Mich., where he reorganized a church. His longest stay was at Joliet, where he remained seven years, organizing a social center.

W. ENGLEWOOD GROUP ELECTS GEORGE FISCHER

George Fischer was elected president of the West Englewood Business Men's association at its meeting Monday evening at Charles Dorigan's store, 1641 West 63d street. Mr. Fischer succeeds W. Merle Fisher in the position. L. P. Douglas was reelected first vice president; William J. Cronin, second vice president; Charles Poirer, secretary, and Earl Hedeen, treasurer. Directors and committee chairmen will be appointed and policies of the group outlined at a meeting early this week, Mr. Fischer said.

K. A. M. Temple Sisterhood Plans Sale to Aid Relief

The Sisterhood of K. A. M. temple will give a luncheon and pantry sale at noon Tuesday at K. A. M. community center, 920 East 50th street. Proceeds will be turned over to the Joint Emergency Relief Fund.

BY JAMES GAVIN.

CHARLES DALZEL, 315 West 73d street, had a large swelling on the right side of his head. He was fighting with his fists, but the other fellow used a hammer.

Mrs. Alma Owens, 56 years old, 7647 Champlain avenue, was almost asphyxiated because of her sinus trouble. She had made coffee and by mistake left the gas jet open. She failed to detect the odor of escaping gas. Firemen revived her.

Frank Stoker reports that a radio was taken from Dewey school, 5415 South Union avenue. Somebody broke a window.

MRS. MATHEW SATOR, 8235 Indiana avenue, was surprised when she came home and found a burglar in her bedroom. So was the intruder. He had all the jewelry wrapped in a bedsheet. He jumped out the window with the bundle under his arm.

Peter Filus, 14 years old, 4721 South Harding avenue, was out early for spring football practice. He's sitting on the bench now. While playing with the boys at 47th street and Springfield avenue he fell and fractured his right arm.

Edward Flanagan, 40 years old, 1242 West 63d street, believes in keeping secrets. He got a cut on his neck, but he wouldn't tell the cops how it happened.

Mrs. Sally Long, 31 years old, 5929 Aberdeen street, was preparing breakfast when her bathrobe caught fire from the kitchen stove. She was burned about the body.

J. HUGHES, 7402 Drexel avenue, reports his bicycle was stolen from the rear yard.

Nellie is back home again after being A. W. O. L. for a week. She has been living at the home of Mrs. Walter G. Storms, 623 West 61st place, for fourteen years. Nellie is a Spitz dog, and so far hasn't given any explanation for her disappearance. Mrs. Storms has assigned her husband, who is deputy chief of detectives, to the case.

Edward Appel, 6609 South Lincoln street, lost his radio and some jewelry. A burglar crawled through a bedroom window.

A brown horse was found wandering in the rear of 5914 South Racine avenue.

Michael Dixon, 35 years old, 4742 West 43d street, said he was walking down the street minding his own business. For no reason at all the sidewalk came up and struck him on the left eye. Mike got a black eye. Along came a cop and Mike was locked up for fighting.

JOHN A. COUSINS, 8000 Langley avenue, lost $540 in jewelry and clothing. A bedroom window was opened and a burglar crawled in.

Dr. Webster Byrne, 7856 South Ashland avenue, slipped out of his office for a few moments. Somebody walked in. The doctor is minus his overcoat.

B. B. Black, 8000 Hermitage avenue, was taking his mail out of the mail box when two men entered the vestibule and strongarmed him. They took $25 and his cigaret case.

Engine company 87 reports the loss of 100 feet of fire hose which fell off the truck at 90th street and Burley avenue while responding to a fire. The firemen request its return.

HENRY BLACK, 7244 Merrill avenue, lost jewelry and clothing valued at $817 to burglars. His front door lock was jimmied.

Guy Mace, 2610 Shields avenue, took an impromptu nap in the pantry. His wife, Hazel, pushed him against the shelves; down came a bottle and popped him on his bean. When Guy woke up he had five small cuts on his forehead.

Joseph Vaughn, 5756 Laflin street, lost jewelry valued at $305. A burglar used a stepladder and crawled through the kitchen window.

Policemen John Connelly and William Tapscott of Hyde Park station were late for police school of instructions. They gave as an excuse that they were attending a boxing exhibition. They were marked tardy on their report cards.

MEN'S CLUB OF M'KINLEY PARK TO FETE WOMEN

Ladies' night will be observed by the McKinley Park Men's Fellowship club with a dinner at 6:30 o'clock Tuesday evening at the McKinley park Swedish Methodist Episcopal church, 3619 South Leavitt street. Col. Sidney Story of the Americanization department of the Veterans of Foreign Wars will speak on "Safeguarding American Ideals." Singers from the Olivet Baptist church will give a program of Negro spirituals. Fred Soderberg is president, Carl Johanson, secretary; Albert Carlson, treasurer, and Bert Filson, stewart. The Rev. Oscar Chindberg is pastor of the church.

Avalon Choir Presents Benefit Concert of U. of C.

For the benefit of the Girl Scout movement in the southeast district the Avalon a capella choir gave a benefit concert yesterday evening at Mandel hall, University avenue and 57th street. Chester Bielski, young violinist, was soloist.

ROW OVER $1,500 FUND BREAKS UP WEST LAWN BODY

Faction Asks Accounting in Restriction Drive.

A letter demanding the refund of sums paid to the West Lawn Improvement association for restriction work or an itemized accounting showing how those sums have been spent was sent last week to officers of the organization by a group of property owners of the community. The letter was sent following what B. R. Warnes, chairman of the protesting group, termed an indignation meeting of some fifty property owners at the home of William Zacharias, former president of the association.

Mr. Warnes, spokesman for the discontented property owners, was one of the oldest members of the West Lawn association. He recently withdrew from the association with Mr. Zacharias, the president, and a number of others when a split over the restriction work occurred.

"Our lawyer informed us that the West Lawn association is liable for all sums it collected to restrict the community," Mr. Warnes said. "What happened is that when the restriction work was started two years ago about $1,500 was paid in by property owners. Not a foot of property has been restricted and we are informed that only about $5 is left.

Attributed to Correspondence.

"J. N. Zimring, who was director of the work, informed us that the money went for stationery, stenographers' fees, and so forth—that was as much detail as his statement of expenditures gave. What we want is to know exactly what that money went for—and get it back—or have our property restricted, as was promised."

Mr. Zimring characterized Mr. Warnes' statements as motivated by jealousy, stating that $600 of the restriction money was lost in a Bain bank. The West Lawn Improvement association has given him a vote of confidence for his work since Mr. Warnes and Mr. Zacharias withdrew, he asserted.

"This accusation of Mr. Warnes that the money was mishandled is just one of many which he has leveled at me since this restriction work was put under my direction," Mr. Zimring declared.

Warnes Disgruntled, He Says.

"He wanted to be made director himself, and when he wasn't he put all obstacles possible in my way. He created a feeling in the community which made many people hesitate to sign up for the restriction. Then, eight months ago, Mr. Zacharias himself put an end to the restriction work when the restriction committee's appointment expired and he failed to appoint another."

"I don't see these people have any claim on the association," Mr. Zimring maintained. "The association intends to go ahead and complete the restriction work as per agreement. Also, Mr. Zacharias was president of the group, and the other members—they should be liable as much as any other members."

Mr. Zimring stated that he had been appointed director of the work on a two year contract which expired Dec. 31, 1931. According to the terms of the contract he was entitled to 10 per cent of the moneys collected when collected and to an additional 10 per cent when the contract expired, he said. The second payment he is not collecting for the present, since the association's funds were lost in the bank, he declared. He said he is willing to continue the work without charge.

Board to Meet Tuesday.

The West Lawn association's future line of action with regard to the restriction situation will be discussed Tuesday evening at a special meeting of the executive board, Mrs. George Kennedy, director of the association, announced. Mrs. Kennedy was designated as the spokesman of the group by R. A. Bender, who was elected president following Mr. Zacharias' withdrawal. Mr. Bender himself refused to make a statement.

"We plan to continue the restriction work, giving property owners full satisfaction," Mrs. Kennedy said. "We shall not assess property owners any farther, but shall raise the money needed by card parties and other benefit affairs."

Mrs. Kennedy corroborated Mr. Warnes' assertion that only about $5 of the association's restriction fund remains. Only a small part was lost through the closing of the bank, she said. She told of repeated refusals of Mr. Zimring to account in detail for his expenditures and of his returning letters sent to him by the association unopened.

Tells of Offering Free Service.

"I had always done all the typing for the association without remuneration and was doing all the typing of papers in connection with the restriction when Mr. Zimring was put in charge," Mrs. Kennedy said. "I offered to continue the work without pay, but he opened an office and hired stenographers. When I found the organization could afford to pay for the work I pointed out all that I had done for nothing and asked that I be given the job, but nothing came of it."

Mrs. Kennedy said that the association's membership had been dwindling ever since the restriction work was begun and that the group now numbers only about fifteen. Officers, in addition to Mr. Bender, are: Mrs. Edna Smith, vice president; Mrs. Chris Artus, financial secretary; William Schaefer, treasurer; Mrs. Gerrit Yonkers, recording secretary. Directors include Mr. Schafer, Paul Albrecht, E. J. Zelhart, Mrs. Kennedy, Mrs. Arthus, Mrs. Yonkers, Mrs. Smith, and Frank Minzenberger, chairman.

Stevenson Memorial Opens New Shelter to Mothers

In coöperation with the Joint Emergency Relief committee a new shelter for mothers and children was opened last week by the Sarah Hackett Stevenson memorial across the street from the main building at 2412 Prairie avenue. The annual luncheon and election of officers of the memorial will be held at 12:30 o'clock Thursday at the building. Mrs. Wisp Nespia, soprano, will sing.

SERVE FREE LUNCHES TO 220 PUPILS DAILY

These are some of the volunteer workers who run the penny lunchroom at Greene school, 3537 South Paulina street, through the aid of The Tribune's Hungry School Children's fund. Left to right: Mrs. Constance Soche, Mrs. Lucille Kawczynski, Mrs. Rose Haug, head attendant of the lunchroom; Miss Evelyn Collins, Miss Mary E. Blyth, assistant principal and vice president of the Parent-Teacher association; Mrs. Anna King, and Mrs. George Billings, president of the association. The lunchroom provides free lunches for 220 children daily and half price lunches for sixty.

[TRIBUNE Photo.]

400 POLICEMEN FORM BRANCH OF ST. JUDE LEAGUE

Rev. James Tort to Be Spiritual Adviser.

The Chicago police branch of St. Jude's league was organized recently at a meeting of 400 policemen from all over the city at Our Lady of Guadalupe church, 9047 Brandon avenue. Organization will be completed at a meeting of the branch March 31 at the church.

THE REV. JAMES TORT.
[Smit & Young Photo.]

The purpose of the new branch, according to the Rev. James Tort, pastor of the church and chaplain and spiritual adviser of the branch, is to give members of the police force the spiritual benefits of St. Jude's league and to unite them in defense of common principles and interests.

The branch will be modeled after the Policemen's Holy Name Society of New York City. Regular meetings will be held the last Thursday of every month and there will be entertainments. In addition the branch will observe the solemn novenas of St. Judge held at Our Lady of Guadalupe church, the national shrine of St. Jude.

Capt. John Stege was unanimously elected president of the branch. Lieut. John McGinnis was made vice president; William A. Balswick, recording secretary; Edward McBride, financial secretary, and Sergt. Thomas Fitzgerald, treasurer. The Rev. Father Tort was then unanimously chosen chaplain.

A committee was appointed to draw up bylaws of the organization, to be submitted at the March meeting. Lieut. Thomas O'Hare, Capt. John Egan, Capt. Thomas Woulfe, William Dwyer, Sergt. Michael Woods, and Capt. John Hogan are on this committee.

A committee to handle arrangements for entertainments also was designated. The group includes Lieut. Harry O'Donnell, Lieut. William L. McCarthy, Lieut. William Crot, Lieut. Al Booth, Harry Whedon, Patrick Kelleher, and William Mutter.

CHURCH SERVICES

BAPTIST.

Covenant, 60th-pl. and Normal-av. The Rev. Charles H. Heaton. 10:30 a. m. and 7:30 p. m.

Englewood, Englewood and Stewart-avs. The Rev. Howard Vernon. 10:30 a. m. and 7:30 p. m.

Englewood Swedish, 59th-st. and Emerald-av. The Rev. F. C. Hamlin. 10:45 a. m.: [Swedish]. "God's Sealing of His People." 7:30 p. m.: [English]. "The Significance of the Death of Jesus."

Foster Park, 84th and Justine-sts. The Rev. G. Wimmer. 11 a. m. and 7:30 p. m.

Immanuel, 2320 S. Michigan-av. The Rev. Johnston Myers. 11 a. m.

CHURCH OF CHRIST.

Central, 159 N. State-st., 6th floor. 10 and 11 a. m.: "The Church."

CONGREGATIONAL.

Green Street, 56th and Green-sts. The Rev. Arthur H. Taylor. 11 a. m.

South, 60th-st. and Drexel-blvd. The Rev. William Franklin Slade. 11 a. m. and 4:30 p. m.

Crawford, 2614 S. Keeler-av. The Rev. C. E. Parr, pastor. 10 a. m. and 7:30 p. m.

EPISCOPAL.

Annunciation, 7818 Lowe-av. The Rev. Arnold Lutton. 8, 10 and 11 a. m.

Cathedral Shelter, Washington-blvd. and Peoria-st. The Rev. David E. Gibson. 7:30 and 11 a. m.

Church of the Good Shepherd, Lawndale-av. and 24th-st. The Rev. A. H. Forster. 7:30, 9:30 and 11 a. m.; E. R. Shannon.

St. Bartholomew's, 6720 Stewart-av. The Rev. H. R. Brinker. 7:30, 9:30 and 11 a. m. and 7:30 p. m.

St. Elizabeth's, 62d-st. and St. Louis-av. The Rev. E. V. Griswold. 7:30 and 11 a. m.

Grace, 1442 Indiana-av. The Rev. William Thurston Travis. 8 and 11 a. m. and 7:30 p. m.

St. Mark's, 4427 Drexel-blvd. The Rev. W. D. McLean. 8, 9:30 and 11 a. m. and 7:45 p. m.

St. Thomas, 38th-st. and Wabash-av. The Rev. Henry Brown. 6, 7:30 and 7:45 p. m.

Trinity, 26th-st. and Michigan-av. The Rev. J. A. Pickells. 8 and 11 a. m.

EVANGELICAL.

Grace, S. Albany-av. and 60th-st. 9:30 and 10:45 a. m.

Immanuel, 70th-st. and Michigan-av. The Rev. H. J. Schlick. 9 a. m., German; 9:45 a. m. and 10:45 p. m., English.

St. Luke's, 62d and Green-sts. The Rev. Armin N. Mayer. 9 a. m., German; 11 a. m., English.

Salem, 6820 Emerald-av. The Rev. Joseph George. 10:30 a. m.

JEWISH.

Chicago Sinai congregation, 46th-st. and South Park way. Rabbi Louis L. Mann. 11 a. m.: "Is Man Ruled by Fate?"

LIBERAL CATHOLIC.

St. Francis, 218 S. Wabash-av. 10:45 a. m. The Rev. A. F. Hardcastle, and 8 p. m.

LUTHERAN.

Atonement, 70th and Laflin-st. The Rev. L. O. Cooperrider. 10:45 a. m. and 7:45 p. m.

Church of the Cross, S. Homan-av. and 65th-pl. The Rev. Hartwig Harms. 9:45 and 10:45 a. m. and 7:30 p. m.

Faith, 8300 S. Sangamon-st. The Rev. E. V. Haserodt. 10:45 a. m.

Gethsemane, 45th-pl. and Princeton-av. The Rev. F. G. Miessler. 9:30 a. m., German.

Grace English, 70th-st. and Union-av. The Rev. Rudolph Blomquist. 10:45 a. m.

Hope Evangelical Lutheran, 6400 S. Washtenaw-av. The Rev. J. A. Leimer. Fifteenth anniversary services at 10:45 a. m. and 7:45 p. m.

Messiah, 6151 S. Mansfield-av. The Rev. Paul Rader. 10:30 a. m.

Nazareth, 60th-st. and S. Spaulding-av. The Rev. Herbert Kohn. 10:45 a. m. and 7:30 p. m.

Peace Evangelical, 43d-st. and S. California-av. The Rev. F. C. Strufert. 9 a. m. [English] and 10:45 a. m. [German].

Redeemer, 6430 Harvard-av. The Rev. G. Schuessler. 10:45 a. m.

St. John the Divine, 10241 S. Western-av. The Rev. R. L. Sommer. 10:45 a. m.

St. Martini Evangelical, 51st-st. and Marshfield. The Rev. H. E. Brauer. 9:45 a. m., German; 11 a. m., English.

St. Matthew's, W. 21st-st. and Hoyne-av. The Rev. T. F. Siemon. 9:30 a. m., German; 11 a. m., English.

St. Stephen's Evangelical, 65th and Peoria-sts. The Rev. Oscar Fedder. 9:30 a. m., German; 11 a. m., English.

St. Stephen's, 57th and S. Sangamon-sts. The Rev. O. H. Groth. 10 and 11 a. m.

Trinity, 31st-st. and Lowe-av. The Rev. A. H. C. Both. 9:30 a. m., German; 10:45 a. m., English.

Trinity, 83d-st. and S. Hermitage-av. The Rev. A. H. C. Both. 9:30 a. m., German. 10:45 a. m., English.

Ebenezer, S. Harding-av. at W. 18th-st. The Rev. W. Gale. 10 a. m., English; 11 a. m., German.

METHODIST EPISCOPAL.

First, Clark and Washington-sts. The Rev. John Thompson. 11 a. m.: "Where Are Your Securities?" 8 p. m.: "Are You an Idolator?"

Auburn Park, Harvard-av. and 75th-st. The Rev. R. L. Semans. 10:45 a. m.

Garden Home, 87th-st. and Michigan-av. The Rev. Charles A. Gage. 11 a. m.

Julia Gay Memorial, Garfield-blvd. and Paulina-st. 11 a. m. and 7:30 p. m.

McKinley Park, 38th-st. and Washtenaw-av. The Rev. G. Dempster Yinger. 11 a. m. and 8 p. m.

Normal Park, 71st-st. and Union-av. The Rev. Milton D. Bayley. 10:45 a. m. and 7:30 p. m.

Ogden Park, Loomis-blvd. and 68th-st. The Rev. L. E. Coleman. 11 a. m. and 7:45 p. m.

Thoburn, 64th and S. Paulina-sts. The Rev. John H. De Lacy. 11 a. m. and 7:45 p. m.

PRESBYTERIAN.

Drexel Park, 6359 Marshfield-av. The Rev. Clinton C. Cox. 11 a. m. and 5 p. m.

Emerald Avenue, Emerald-av. and Marquette-rd. The Rev. Richard D. Hughes. 10:45 a. m. and 7:45 p. m.

Englewood Presbyterian, 64th-pl. and Yale-av. The Rev. James E. Congdon. 9:45, 11 a. m.: The Rev. William F. Weir, "The Church." 7:30 p. m.: Women's A Cappella choir from Wheaton college, Wheaton, Ill.

Second, Michigan-av. and 20th-st. The Rev. W. C. Howard. 11 a. m. 6:30 p. m., young people's service.

Normal Park, 71st-st. and Yale-av. 11 a. m. The Rev. Clifford Littell Le Duc.

REFORMED EPISCOPAL.

Bishop Cheney Memorial, Yale-av. and 70th-st. The Rev. E. J. Sonne. 11 a. m. and 7 p. m.

ROMAN CATHOLIC.

Holy Name cathedral, State and Superior-sts. Masses at 5, 6, 7, 8, 9, 10, and 11 a. m. High mass at 12 noon.

Holy Family church, W. Roosevelt-rd. and May-st. The Jesuits. The Rev. R. Spirig. Masses at 6, 7, 8, 9, 10, and 11 a. m.

St. James, 2942 Wabash-av. The Rev. J. P. O'Donoghue. Masses at 3:30, 7:30, 9, 10:30, and 12 noon.

St. Mary's church, Wabash-av. and 9th-st. The Rev. W. Orchard. Masses at 3, 6, 7, 8, 9, 10, and high mass at 12 noon.

SWEDENBORGIAN.

Kenwood New church, 46th-st. and Woodlawn-av. The Rev. Percy Billings. 11:15 a. m.

MISCELLANEOUS.

Auburn Park Federated, 770 Normal-av. The Rev. Walter A. Briggs. 10:45 a. m. and 8 p. m.

Central Orchestra hall, 216 S. Michigan-av. 11 a. m. The Rev. Frederick F. Shannon.

Elim Evangelical Free church, 78th-st. and Indiana-av. 11 a. m. and 7:30 p. m.

People's Liberal, 65th-st. and Stewart-av. The Rev. R. A. White. 10:30 a. m.

This Week in the Garden

TREE BOOKLETS.

Small trees and shrubs can be moved as soon as the ground can be handled easily. To promote interest and knowledge in trees and shrubs, The Tribune offers to its readers three booklets which can be purchased for 10 cents each or three for 25 cents at any of The Tribune public service offices, or the booklets will be mailed on receipt of 12 cents in stamps for one or 28 cents in stamps for three if the postage is sent to the Garden Editor, The Tribune. The booklets are "The Care of City Trees," "Favorite Trees for Chicagoland," and "Shrubs for the Home Site."

Monday, March 7.

As soon as the ground can be spaded sweet peas should be sown. These plants delight in cool weather conditions. Sow in drills about 5 inches deep, and cover with 2 inches of soil. When the plants have appeared 2 or 3 inches above the ground, fill around them with soil, leaving a depression to hold water. After thorough watering, mulch with rotted manure to hold the moisture over a long period. Red spider may be kept down with sprinkling under pressure. A nicotine concoction controls aphids. Thin the plants to 8 to 12 inches apart in the row. For a succession of flowers sow seed at intervals through May and June. When hot weather comes thorough watering and mulching prolongs the bloom.

Tuesday, March 8.

Bring in some twigs for early, indoor bloom. They make fine effects. Don't let the warm weather of the present confuse you, for there will still be cold weather. Get the materials ready for making the hotbed, such as the frame, sash, and arrange for fresh, strawy manure to use for furnishing the heat. Plan the vegetable garden now.

Wednesday, March 9.

Look to the mulched strawberry bed and see to it that the mulching material does not mat down and ruin the plants. It is a good plan to loosen the material about each plant, but do not remove it yet. To insure hardiness in the selection of trees, buy those which are indigenous to the region in which they are wanted, such as the elm, basswood, walnut, butternut, ash, oak, and hawthorn. Don't neglect the lawn; give it a topdressing of well rotted manure, not too heavy, or of bonemeal.

Thursday, March 10.

Indoors start the gloxinia, achimenes, gernerias, cannas, and similar tubers and roots. Continue making cuttings of bedding stock. Turn house plants in the window each week so that all parts of the plant will share the light. Give the cactus plants all the light possible, but do not overwater.

Friday, March 11.

Continue pruning, if it is not finished. Remember that the time for pruning shrubs depends on their flowering habit. Prune early flowering shrubs after flowering. However, do not prune unless the plants require it. Remove dead wood at any time, and keep long, straggling branches cut back. Uncover cold frames, but keep the covering materials at hand for use on cold nights Give air to the frames during bright weather.

Saturday, March 12.

The following list of shrubs will give a succession of bloom during the entire season or from early spring until winter. These are all hardy and dependable: Vernal witch hazel, Goldenbell, weigelia, French lilac, tartarian honeysuckle, mockorange, highbush cranberry, peegee hydrangea, spiraea, mountain ash spirea, rose of Sharon, witch hazel.

[Prepared in coöperation with Garfield park conservatory.]

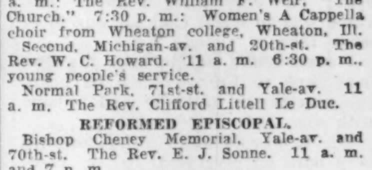

Sow Lawn Seed NOW! . . .

WHEN the ground is honeycombed with late frosts, seed will sink in and germinate under most favorable conditions. Sow 1 lb. of Vaughan's Chicago Parks and apply 10 lbs. of Vaughan's Lawn and Garden Fertilizer to each 300 square feet.

New State Law Protects You

It requires all lawn seed mixtures to bear labels showing just what they contain. This protects you from unknowingly buying mixtures containing timothy, a coarse hay, and other cheap adulterants. **Read the label,** and insist on Vaughan's Chicago Parks, which is sold by reliable dealers everywhere and has been for fifty-four years the standard blend of fine lawn grasses best suited to make permanent lawns in this section.

Vaughan's Chicago Parks Lawn Seed contains Kentucky Blue Grass, Red Top and White Clover of the highest quality. Our Columbian mixture is a companion mixture for shady places. All bear labels stating exact analyses. Price, 1/2 lb., 25c; 1 lb., 50c; 5 lbs., $2.25; 10 lbs., $4.00.

Vaughan's Lawn and Garden Fertilizer This is a rich, quick acting, odorless, mineral fertilizer of the formula 5-8-6 (5 parts nitrogen to 8 parts phosphoric and 6 potash). 10 lbs., 90c; 25 lbs., $1.90; 100 lbs., $4.75.

The Most Beautiful Seed Catalog Vaughan's Gardening Illustrated, which is free by mail or at our stores, is the 1932 gardener's year book, containing 200 plates in full color of annuals, perennials, roses, lilies, water lilies and gladioli. It lists 2,111 separate flower seeds and the tender, finely flavored Table Quality Vegetables, giving the vitamin value and mineral content of each. A postcard brings it to you.

Vaughan's Seed Store
10-12 West Randolph St.
601 West Jackson Blvd.

ENGLEWOOD CLUB WOMEN TO GIVE MUSICAL RECITAL

Mrs. Herman L. Sharp in Charge.

The Englewood Woman's club will have a musical recital at its meeting at 2 o'clock tomorrow afternoon. Annabel Robbins, pianist, and Alvene Ressegule, contralto, will give the program. Hrs. Herman L. Sharp, music chairman, is in charge.

Mrs. George Spencer Bond, literature chairman, will have charge of the morning program, beginning at 10:45 o'clock. Mrs. Philip Cannon, member of the club, will talk on "Modern Poetry." Charlotte Randby will give readings from southern literature.

Morgan Park Plans to Change By-Laws.

Mrs. Hugo Diemer, president of the Morgan Park Woman's club, will conduct a business session of the club tomorrow morning. Mrs. Sam Adkins, revisions chairman, will submit changes in the by-laws. Mrs. C. C. MacMahon and Mrs. R. V. Coburn, respective chairmen of the music and drama departments, will have charge of the afternoon meeting. Mrs. Robert Watkins will read "Pippa Passes." Willard Andelm, basso, will sing, accompanied by Arvilla Andelm. Luncheon will be served at 12:30 o'clock with Mrs. Harry Burkholder in charge of arrangements.

Hamilton Park Women to Hold Drama Tea.

The Hamilton Park Woman's club will hold the second of its series of drama teas at two o'clock Friday afternoon at the Hamilton Park fieldhouse. "Lydia, A Seller of Purple" will be presented under Mrs. Byron M. Shinn's direction. Martha Huber Dickey will be stage manager. Mrs. L. B. Naylor, Mrs. Forest C. Buel, Mrs. William E. Bogan and Mrs. P. L. McGehee will be in the cast. Mrs. John F. Preston will be hostess at the tea following.

At the club's regular meeting at 11 o'clock Tuesday, Mrs. L. B. Naylor, education chairman, will present Julie Adams in a lecture on current events. In the afternoon Mrs. G. C. Gault, American citizenship chairman, will present Prof. Harry D. Gideonse of the University of Chicago in a talk on disarmament. Miss Ruth Radkey, pianist, will play. Mrs. George S. Steele, president, will conduct a board meeting at 9:30 o'clock.

Gage Park Women to Have Garden Program.

The Gage Park Woman's club will have a program on gardens at two o'clock Tuesday. Frank Balthis of the Garfield Park conservatory will talk on "Beautify the Gardens." Miss May Griffith will demonstrate artistic floral decorations for the table.

Mrs. C. A. Truck will sing and Miss Lillian Eden will give readings. Mrs. Charles C. Caldwell, garden chairman of the Illinois Federation of Women's clubs, and Mrs. W. B. Combs, third district chairman, will be guests. Mrs. C. R. Arnesson, Mrs. F. H. Claussen, Mrs. L. G. Wildermuth, and Mrs. J. Vovoda are assisting Mrs. Earl C. Leamon, garden chairman, with arrangements.

Windsor Park Women to Hear Pottery Talk.

Mrs. S. Y. Patterson will speak on "Pottery New and Old" at 11 o'clock Tuesday before the Windsor Park Woman's club. At two o'clock Mrs. F. T. Wilhelms, chairman of home and education, will sponsor a talk on "Beauty and the Beast," by Miss Edyth Driedrich. Dorothy Stockmar, will play the piano. Mrs. W. J. McDowell and Mrs. Fay S. Berry will have charge of the social hour following.

Beverly Hills Drama Group to Pick Officers.

The drama department of the Beverly Hills Woman's club will elect next year's officers at 11 o'clock Wednesday. Mrs. Oscar Shanks, chairman, will present Hedwig Schoch, dramatic diseuse, in sketches.

At 1:15 o'clock the drama department will present two one act plays by Polly MacManus. "Between Trains" will be given by Mrs. A. M. Duller, Mrs. Edwin Gamble, Mrs. Wendell Gilbert, and Mrs. James Sanborn. Mrs. Harry Fellows, Mrs. Trueman Golightly, Mrs. Warren Alcock and Mrs. Walter Nickel are taking part in "The Toy Heart." Afterwards the garden department will elect officers and Mrs. Nicholas Jacobs, chairman, will present Mrs. Preston Rice in an illustrated talk on "The Hardy Gardens in Continuous Bloom."

Roseland Woman's Club to Meet Tuesday Evening.

The Roseland Woman's club will meet Tuesday evening at the home of Mrs. Richard Waalkes, 125 East 111th street. Miss Blanche Bedford, a member of the club, will speak on "Decorative Fabrics."

Chicago Heights Will Observe Garden Day.

The Chicago Heights Woman's club will observe garden department day Wednesday, with Mrs. Rufus Orr in charge. Mrs. M. L. Fuller will give an illustrated lecture on "The Camera Paints the Rock Garden." There will be nominations of next year's officers. Hostesses will include Mrs. John Michalek, Mrs. William F. Hildeman, Mrs. Leslie S. Morrill, Mrs. E. G. Klingler, Mrs. Spaulding Shanks, Mrs. G. W. Crowell, Mrs. A. B. Collins, Mrs. P. J. McGrane, Mrs. Perry Nagle, Mrs. Harry Peterson, Mrs. Elmer Nelson, Mrs. Adolph J. Scheid, Mrs. A. H. Pannenborg, Mrs. Richard Mernitz, Mrs. William Maurer, and Mrs. Lester Ashen.

Midwest Players to Give 'What Anne Brought Home'

The Midwest players will present "What Anne Brought Home," a comedy, tomorrow evening in the recreational room of Salem Evangelical church, 6820 Emerald avenue. In the cast are Miss Florence Nofstker, Miss Sparkle Dickey, Miss Dorothy Magill, Miss Irma Cosgrove, Hubert Beck, Carl Traynor, Kenneth Gunthorpe, Edward Fallberg and Diamond Dickey. Hazel Wood will direct the play.

ST. BRUNO CLUB GIVES PLAY TONIGHT

"The Road Back Home" will be presented by the St. Bruno Dramatic club this evening at St. Bruno hall, 49th street and Harding avenue. In the foreground are Edward Backus, Miss Victoria Mikol (center), and Miss Margaret Goldman. Second row, left to right: Miss Elizabeth Litwin, Jack Metke, Miss Phyllis Wilcaska, Steve P. Mikol, Ed Methke, John Fanderak, Miss Lucille Schaffer, Joe Pajerski, and Miss Helen Schaefer. William Du Chene Jr. directs the group, which presents a play every year.

[TRIBUNE Photo.]

PROMOTES DANCE

MISS KATHERINE BREIER.

Miss Katherine Breier is on the committee in charge of arrangements for the Shamrock ball which St. Bridgets Young People's club will give March 17 in the parish auditorium, 2900 Archer avenue. Proceeds will be turned over to the sisters of St. Bridget's convent. Invitations are being extended to graduates of St. Bridget's school in the classes of 1921 to 1930. Miss Lucille Leake, Thomas Reed, Miss Louise Dressel, Miss Anne Sullivan, James Cooley, Jerome Daly, Miss Lucille Healy, James Keane, Miss Susan Callahan, Miss Margaret McNicholas and Harold Buckley are other members of the committee. James A. Meany is president of the club.

SOUTH CENTRAL P.-T. A. COUNCIL TO MEET TUESDAY

Round Table Leaders Are Announced.

The Yale Parent-Teacher association will be hostess to the South Central Parent-Teacher council at an open meeting at 1:30 o'clock Tuesday at Bishop Cheney Memorial church, 70th street and Yale avenue.

There will be round table discussions of various aspects of parent-teacher work under the direction of south side parent-teacher leaders. A short business meeting will be conducted by Mrs. Fred A. Francis, 7614 Vernon avenue, president of the council, before the discussions.

Mrs. Thomas B. Stephenson, president of District 1, will instruct presidents at her round table. Mrs. Charles W. Balch, state chairman of summer roundup, is in charge of the discussion on that subject. Mrs. A. F. Blocki will lead the discussion on home economics; Mrs. Paul J. Newman, on parent education; and Mrs. C. B. Smith, on citizenship. Eighteen schools will be represented at the meeting.

The mothers' chorus of the Central West Parent-Teacher council will meet at 1:30 o'clock Wednesday at Harper Junior High school, 6520 South Wood street. Mrs. Julia Keith Kinsel will direct the group in rehearsal of the songs to be given at the state convention in April.

The parent education class of the Morrill Parent-Teacher association will meet at 1:15 o'clock tomorrow in the school auditorium. Miss Louise Wood will talk on "How Are the Realities of Life Explained by Attitude?" On Thursday evening Mr. and Mrs. C. W. Reed, 5930 Campbell avenue, will be hosts to the class. Miss Wood will discuss "What Are the Traits Which Bring Success and Failure?"

Joseph J. Connelly, district superintendent of junior high schools, will speak on "The Junior High School" Friday afternoon before the Harper Junior High School Parent-Teacher association. Miss Waunetah B. Kephart, assistant principal, will talk on "Know How Junior High School Trains Character." Officers will be elected and pupils of the school will give a program. Refreshments will be served.

The child study circle of the Gresham School Mothers' club will meet at 1:30 o'clock Thursday at the home of Mrs. A. H. Slinn, 8438 Aberdeen street. Mrs. John Preston will talk on "How May Work and Responsibility Contribute to Good Citizenship?"

OUR TOWN

Paragraphs About Some Folks You Know

CHARLES W. KNUTSON, 7337 Crandon avenue, is taking life easy these days. He has retired from the Illinois Steel company after 42 years' service there. Seventy of his fellow workers gave a dinner in compliment to him the other night and presented him with a watch.

* *

Harvey is pointing with pride to two younger sons who are distinguishing themselves. Nelson O. Howarth, 14631 Union avenue, has earned the highest possible scholarship rating at the University of Illinois college of law, and Rex McMorris, who graduates from Eastern Illinois State Teachers' college this June, has been elected a campus leader.

* *

Mrs. George Schaefer, 7521 Green street, has departed for three months at Miami Beach, with her baby and her sister Virginia Ragen. But this is to be no idle pleasure jaunt—Mrs. Schaefer intends to take a flyer in the business world—opening a boot shop.

* *

MRS. BERTINA BERTUCCA, West 59th street, was the victim of a freak accident the other day. A pail of hot lye water was upset and she was burned severely.

* *

One of our contemporaries offers this surprising information: "Mrs. Serenus Tharp was hostess to the Past Matrons club of Kensington chapter, O. E. S. . . . Those present were Mrs. Serenus Tharp, Mrs. Robert Reid, Mrs. Gerry Roggeveen."

* *

Rudolph Broo, 11431 Stephenson avenue, was booked for assault and battery on a charge of fracturing the nose and wrenching the leg of his mother-in-law, Mrs. Christian Warner, who resides next door.

* *

THE Edward Lowenthals, whose Chicago headquarters are at the Plaisance hotel, have been postcarding their friends from Madrid, Spain.

* *

It's nice to see John J. Worn Jr., 10 West 117th place, up and around again even if he's using a cane. John's had a leg infection which has kept him indoors since Christmas.

* *

The Wallace Stebbinses of 9644 Longwood drive, are down in Florida waiting for spring to make up its mind to settle down here in Our Town.

* *

Parents with children at school will have a certain sympathy for George Faubel, 1631 East 79th street. A military academy has just been awarded a judgment against him for $700, representing some extra expenditures of the son Mr. Faubel is educating.

Infant Aid to Meet.

The Beverly Hills center of the Infant Welfare society will meet tomorrow afternoon at the home of Mrs. A. K. Richter, 9829 South Hoyne avenue.

WHO'S WHO ON SOUTH SIDE

Keeping Morgan Park civic affairs running smoothly is the pet hobby of William H. Oetzmann, 11031 Church street, new president of the Morgan Park Improvement association. He has been active in the organization for seven years and was vice president for two years before becoming president.

WM. H. OETZMANN.

Another of Mr. Oetzmann's hobbies, ranking not far behind his civic work, is his garden. His large yard has been converted into flower beds and a rock garden. Motoring is another favorite recreation, and the Oetzmann family has covered most of the country on its vacation trips.

Mr. Oetzmann was born 44 years ago in St. Louis, but came to Chicago as a boy and went to school here. He came to Morgan Park from the northwest side 14 years ago. His family consists of his wife and son, George Henry, 17 years old, a student at Morgan Park High school. Mr. Oetzmann is a salesman for a paper manufacturing concern.

WINNER

MARION BUERKLE.

Marion Buerkle, 5737 South Ashland avenue, was the south side winner in the Washington declamatory contest sponsored by the Illinois Bicentennial commission. Marion, who is 13 years old, will be graduated from the Henderson school in June.

MRS. JOHN FELL HEADS BRITISH EMPIRE WOMEN

State Convention Set for Tuesday.

Mrs. Joseph Veenstra, 621 West 111th street, for the last three years regent of Australia chapter of the Daughters of the British Empire in Illinois, has been chosen delegate to the organization's state convention to be held at the Palmer house Tuesday. Mrs. Winnifred Bosley, 10940 Wabash avenue, has been chosen alternate.

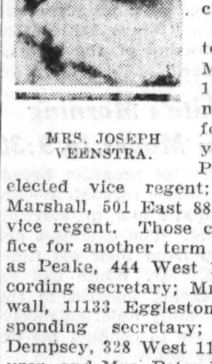

MRS. JOSEPH VEENSTRA.

Australia chapter has elected Mrs. John Fell, 11404 Prairie avenue, as its regent for the coming year. Mrs. Albert Pomp has been elected vice regent; Mrs. William Marshall, 501 East 88th street, senior vice regent. Those continuing in office for another term are Mrs. Thomas Peake, 444 West 111th street, recording secretary; Mrs. Albert Dingwall, 11133 Eggleston avenue, corresponding secretary; Mrs. Thomas Dempsey, 328 West 112th place, treasurer, and Mrs. Peter Piling, 337 West 111th street, historian.

Foster Good Fellowship.

Australia chapter, organized in 1919 by women of British birth or daughters of British born parents, now living in the neighborhood of Sheldon Heights, has for its motto, "In Unity Is Strength." Its purposes, like those of other chapters in this society, are social and intellectual intercourse, good fellowship, and philanthropy among women of British birth or ancestry; the promotion of close relationship between the English speaking peoples, and the promotion of a home for aged British men and women.

The British Old People's home at Hollywood, dedicated in 1925, was built and is maintained by the chapters in Illinois. At the time of its organization Australia chapter pledged $10,000 to endow a room at the Hollywood home, $4,800 of this amount having now been raised.

Funds Raised by Socials.

Funds for the endowment assumed by the chapter are raised by socials throughout the year and an annual bazaar. This season the bazaar was held at the home of Mrs. Thomas Dempsey.

The chapter meets twice a month, the business session being held at Palmer Park fieldhouse and the alternate social meetings at the homes of various members. A social meeting was held Thursday at the home of Mrs. Charles Taylor, 10830 Eggleston avenue.

Mrs. Dudley R. Welch, 830 East 52d street, is now serving her fourth term as president of the state organization.

CLUB, 26 YEARS OLD, MADE UP OF BOYHOOD PALS

Unity Group Started in Sunday School.

BY ONEY FRED SWEET.

Comrades in their early teens when they were members of the same Sunday school class, members of the Unity club, a south side organization, are still comrades after the passing of a quarter of a century. The unique club does not find it necessary to combat formalities characteristic of social contacts among men of middle age. In this group, first names and nicknames are heard because all were boyhood friends.

The Unity club has met once a month at the various homes of its members since 1906. Entering manhood, scattered into different fields of the business world, separated for a time during the world war, becoming the heads of families, members of the club have experienced a constant strengthening of the bonds of fellowship. Back of the lasting ties of friendship is the influence of Charles E. Day, a Sunday school teacher, who gives proof of having been more than an instructor.

Boys from Englewood.

The scene of the club's beginning was the Garfield Boulevard Methodist Episcopal church, 55th street and Emerald avenue. Shortly after the new church was dedicated, Mr. Day took hold of a class for young men. The boys came from the same Englewood neighborhood and most of them attended Dewey school.

"Mr. Day not only taught us the texts," says F. W. Schmidt, one of the charter members of the club, "but we discussed with him all sorts of subjects. He brought the texts up to date and applied them to everyday life. We went to Mr. Day for advice on many matters. He was a counselor and guide."

Mr. Day declares the members of the class were good "stayers and stickers." He says it has been a great satisfaction to follow the boys as they developed into men of worth, and that while outstanding success has come to a number of them it has meant no change in the old spirit of comradeship.

"To me," says Mr. Day, "the members are just the same as when they were boys."

Pays Tribute to Assistant.

Mr. Day pays tribute to his assistant teacher, W. R. Reynolds, for much of the Unity club spirit.

Many members of the club married girls who also attended the same church, and on several of the annual occasions the wives are invited. The annual banquet of the club was held recently at the South Shore View hotel. The March meeting, held the third Tuesday of the month, will be a dance and reception. The event will be held either at the Hamilton Park fieldhouse or at the Englewood "Y."

During the summer months, the club holds a series of outings, its July beach party being particularly popular with the group.

Mr. Day is still carrying on with a class at the church known as the Unity Juniors. The Unity club is a closed organization, no one being eligible as a member who has not at some time been a member of "Class 5."

Members of Club.

Present members of the club are: E. V. Arnett, 7704 South Laflin street; Frank Atkins, 11257 Homewood avenue; Fred Baer, 8128 Eberhardt avenue; Fred Berk, 3432 West 64th street; John Holmes, 10136 Hoyne avenue; Milton Herder, 6347 Monroe avenue; John O. Johnson, 1704 West 104th place; Ben Kalk, 8524 Aberdeen street; William A. Menagh, 8001 Perry avenue; Ralph Ballantine, 6916 Union avenue; Andrew Olson, 1030 West 92d street; Carl Powley, Homewood; Lester Roberts, 6852 Normal boulevard; F. W. Schmidt, 8044 South Aberdeen street; Art Swanson, 7146 South Maplewood avenue; Norman Westfield, Blue Island; Chris Schmidt, 5522 South Emerald avenue; Arthur Grasse, 8059 South Bishop street, and Chester F. Duerr, 7705 South Loomis street.

Mr. Day and Mr. Reynolds, also members of the club, attend the social gatherings regularly. The Rev. J. W. George, pastor of the Garfield Boulevard church, is an honorary member of the group. John Holmes was the club's first president. Will Hamilton, a member, was killed in the world war two hours before the Armistice was signed.

Mr. Berk is now president of the club; Mr. Grasse, vice president; Mr. Westfield, secretary, and Mr. Atkins, treasurer.

HOME AGAIN

[Chambers Photo.]

Miss Pearl Franklin, Hyde Park High instructor, who has returned after sabbatical leave in Europe.

FINDS PALESTINE REALLY LAND OF 'MILK AND HONEY'

Miss Pearl Franklin Back from Zion.

Her cultural background enriched by a sabbatical leave, several months of which were spent in Palestine, Miss Pearl Franklin has resumed her work as teacher of civics and commercial law at the Hyde Park High school. Being particularly interested in the Zionist movement—the rebuilding of Palestine as a homeland for Jewish people—Miss Franklin was desirous of comparing her impressions with those she gathered during a trip to the country seven years ago. She reports splendid progress of the movement despite many obstacles and setbacks.

Miss Franklin spent last year, from March until June, in Palestine, traveled for a time in Europe, and returned to Palestine for the fall months. During one of her stays she was given a tea by a group of former Chicagoans whom, she says, were happy in following the simple life.

Untouched by Depression.

"The social relations being worked out in Palestine are most interesting," said Miss Franklin. "Jews have come from all parts of the world. The land is untouched by depression because the people have been accustomed to living at a minimum expense. They are making the desert land give forth all sorts of grains and fruit never before thought of in that locality. Grape fruit, for instance, and delicious strawberries.

"Many of the young men of the land have attended the agricultural schools over here and they are making use of their scientific knowledge. Seven years ago the eggs of the country were tiny affairs; now they have reached full size. The breed of cattle has been improved. It is naturally a barren country although spoken of in the scriptures as the land of 'milk and honey.' Science and labor have produced the green spots in a fascinating agricultural experiment."

As national vice president of the Hadassah and honorary president of the Chicago chapter of that organization, Miss Franklin gave particular study to the work being accomplished by her group in the Zionist movement.

Infant Welfare Work.

Four hospitals are maintained in Palestine by Hadassah—at Jerusalem, Tel Aviv, Haifa and Safad. In addition, Hadassah conducts twenty-two infant welfare stations throughout the country and the infant mortality rate there, 6.9 out of 1,000, is said to be the lowest of any country next to New Zealand. Hadassah's nurses' training schools are conducted in keeping with the most modern standards.

"Few who join the Zionist movement turn back," said Miss Franklin. "They expect Palestine, with its rich heritage, to become the center of Jewish learning and culture. Where once Titus camped with his army and besieged Jerusalem, there is now the Hebrew university on Mt. Scopus. There has been a revival of the Hebrew language.

"Palestine was one country visited on my travels where the people expressed a kindly attitude toward America. In Europe, every country seemed to be bitter towards its neighbor with a uniting of this ill will toward America. Palestine keeps in touch with us through its press, is aware that we have not fared so well of late, and wishes us well."

WHAT'S DOING THIS WEEK

TODAY.

4 p. m.—Ellis McFarland speaks on "Our Taxation Problems" at Englewood Y.M.C.A.

3 p. m.—Laying of corner stone of St. Peter and St. Paul Carpatho-Russian Orthodox Greek Catholic church, 53d and Western avenue.

3:30 p. m.—Final session of 3d annual conference of Swedish-American Interchurch council at Englewood Swedish Baptist church, 59th and Emerald avenue.

7:30 p. m.—Gordon Van Kirk speaks at Normal Park Baptist church, 70th and Stewart avenue, under Young People's society auspices.

8:15 p. m.—Henry P. Chandler speaks at Sunday Evening forum of Abraham Lincoln center, 700 Oakwood boulevard.

Evening—"The Way Out" symposium at Sinai temple, 4600 South Park way.

Evening—Annual informal dance of the South Side Junior Hadassah at Southmoor hotel.

Evening—St. Bruno Dramatic club presents "The Road Back Home" at St. Bruno hall, 49th and Harding avenue.

MONDAY.

12:15 p. m.—Tri-Parks Business Men's association meets at Commonwealth Trust and Savings bank, 6847 Wentworth avenue.

3 p. m.—Junior boys gym teams of Hardin, Davis, Sherman, Cornell, and McKinley parks compete at Gage park. Seniors at Gage at 7:30 p. m.

8 p. m.—Marquette Manor Improvement association meets at 2955 West 63d street.

8 p. m.—East Hamilton Park Home Owners meet at 149 West 75th street.

8 p. m.—Lawn Civic association meets at Lawn Masonic temple, 62d place and Homan avenue.

Evening—Midwest Players present "What Anne Brought Home" at Salem Evangelical church, 6820 Emerald avenue.

TUESDAY.

12:15 p. m.—Englewood Kiwanis club meets at Englewood Y. M. C. A.

6:30 p. m.—McKinley Park Men's Fellowship club holds monthly dinner at Swedish M. E. church, 3619 Leavitt street.

8 p. m.—West Lawn Improvement association meets at 6224 Kostner avenue.

8 p. m.—St. Sabina Altar and Rosary society holds birthday party at hall, 78th and Throop streets.

WEDNESDAY.

12:15 p. m.—Auburn Park Lions club lunches at Church of Annunciation, 7816 Lowe avenue.

8 p. m.—Brainerd Improvement association meets at Community Church hall, 88th and Throop streets.

THURSDAY.

12:15 p. m.—Englewood Business Men's association mets at Wieboldt cafeteria, 63d and Green streets.

12:30 p. m.—Sarah Hackett Stevenson Memorial annual luncheon meeting at 2412 Prairie avenue.

3 p. m.—Junior boys gym teams of Bessemer, Palmer, Hamilton, Ogden, and Tuley parks compete at Grand Crossing park. Seniors at 7:30 p. m.

Evening—Boy scouts' and dads' night at Perez council, K. of C., clubhouse, Marquette road and May street.

6:30 p. m.—3d annual Englewood Sunday School Teachers' conference at Englewood Baptist church, Stewart and Englewood avenues.

7:30 p. m.—Southtown Community chorus meets at Crerar Memorial Presbyterian church, 81st and Calumet avenue.

8:15 p. m.—University of Chicago players give 3 plays for benefit of U. of C. settlement at Mandel hall. Also Friday evening.

8:30 p. m.—Loyal Order of Friends club presents "Miss Patricia" at Normal Park M. E. church, 71st and Union avenue. Also Friday evening.

FRIDAY.

10:30 a. m.—Dr. W. M. McGovern speaks at Lincoln Center forum, 700 Oakwood boulevard.

12:15 p. m.—Englewood Keymen meet at Englewood Y. M. C. A.

3 p. m.—Gage, Mark White, Armour, and Fuller park junior boys gym teams compete at McKinley park. Seniors at 7:30 p. m.

8 p. m.—Gage Park Improvement association meets at Gage Park fieldhouse.

8:15 p. m.—Prof. G. L. Scherger speaks at Hirsch center, 4622 South Park way.

Evening—Rho Delta Phi sorority charity card party at Medinah Athletic club.

SATURDAY.

2 p. m.—Foil club sponsors Cook county high school fencing championship matches at Gage Park fieldhouse.

FORT DEARBORN LEGION TO WARM NEW QUARTERS

Opening Party Scheduled for Next Saturday.

Fort Dearborn post, No. 268, of the American Legion, will hold a grand opening and house warming party Saturday night at the post's new headquarters, 6542 Cottage Grove avenue. A feature of the program will be a concert by the Fort Dearborn Junior band under the direction of Frank Nigro.

The house warming committee is made up of Sam Shapiro, chairman: Barney Davidson, Jack Becker, Walter Snook, and Commander Al R. Enholm.

The post auxiliary will sponsor a card party in the new headquarters on the evening of March 15. Proceeds will go toward purchasing comforts for war veterans in hospitals. The committee in charge consists of Mrs. Willard Wakefield, Mrs. Esther Williams, Miss Irene Lane, Mrs. Thomas Handley, and Mrs. Josephine Kelly. On March 22 the auxiliary will be hostess to auxiliaries of the third district.

The spring wreck of Square post, No. 232, will be held March 21 at Midway Masonic temple, 6115 Cottage Grove avenue. That evening the post expects to initiate 50 members. Harvey Anderson and his wrecking crew are working up stunts for the occasion, while Emery Coldrey and his committee are rounding up new members.

Plans are being made for the fourth annual reunion of the Veterans of Former Base Spare Parts units of the Motor Transport corps, now known as La Societe des Soldats des Verneuil, to be held at the Midland club in Chicago on April 2. Former members and those associated with this organization during war time are urged to attend. Officers of the group are Clay E. Steele, commandeur; William Stitzberg, vice commandeur; C. L. Hathoway, vice commandeur; B. C. Peterson, secretaire, and G. L. Petersen, treasorier.

Instead of holding a March meeting, Jane A. Delano post, No. 185, of the American Legion will attend the Red Cross nursing service meeting Tuesday night in the auditorium of the Chicago Woman's club, 72 East 11th street. The gathering will be in memory of Jane A. Delano, and each year marks a pledge for the enrollment of graduate nurses in the Red Cross.

Speakers will include Miss Clara D. Noyes, chairman of the national committee for nursing service of the American Red Cross, and Dr. J. W. Pollard, colonel of the medical reserve. On March 21, Hyde Park post will be host to Jane A. Delano post.

PROMOTES BENEFIT

MRS. HOWARD JOHNSON.

[Moffatt-Russell Photo.]

PLANS PARTY FOR TRIBUNE HUNGRY CHILDREN'S FUND

A benefit program for THE CHICAGO TRIBUNE's hungry school children's fund is being planned by Mrs. Thomas B. Stephenson, 8022 Harper avenue, director of District No. 1, Illinois Congress of Parents and Teachers. The entertainment, which will include radio stars from the various Chicago stations, will be held at the Midway Masonic Temple, 61st street and Cottage Grove avenue at 8 o'clock Monday evening, March 14.

"Because the hungry school children's fund is one of the most worthy in the city, every Parent-Teacher association member will do her utmost to make this party the outstanding entertainment event of the year," said Mrs. Stephenson.

Mrs. Holland Flagler, president of the Illinois Congress of Parents and Teachers, 9762 Vanderpoel avenue, will be a special guest at the party.

Twenty children from the Curtis Junior high school, 11445 South State street, under the direction of G. P. Drueck, principal, and Mrs. Adelaide Weiger, assistant principal of the the school, will present a flag drill. Crystal Eells, reader, will be on the program.

Others already scheduled to appear on the program are: Norma Farnsworth Williams, whistler and pianist; the Illinois Central quartet, composed of J. A. Crotly, C. L. Combs, V. Claus, and J. M. Jones, and accompanied by E. F. Jacobs; Julia Keith Kinsel, soprano; Alice Patton, accordionist; Anne Austerick and Josephine Markus, dancers.

Mrs. Howard Johnson, secretary of District one, is chairman of the affair. Mrs. William Wigger, Mrs. E. G. Kern, Mrs. Francis V. Carberry, Mrs. Robert Amsden, Mrs. Eugene Helland, Mrs. H. L. Halverson, and Mrs. George Morgan are on the committee.

Thrifty Women Know

Beautiful Aprons and Dresses

COST LESS at ARCHER'S

Circular Skirt Aprons

At the left a circular skirt apron made of selected prints with contrasting bias bound edges. Price **18c**

Smart Apron Prints

Center apron with the beautiful prints cut into shoulder strap style with pleated sides and contrast bias bound edges—a special at only **23c**

Entrancing Print Frocks

Just compare dresses in ANY STORE with the irresistibly smart styles in the ARCHER FACTORY. See for yourself how really comfortable ARCHER dresses are. Take a look through the wonderful assortment of entrancing prints in the many lovely styles that are being made every week. Whether you wear 14 or 50, you'll find something here that will delight you, and the price is only **79c**

FACTORY HOURS: 8:30 to 5

NO MAIL ORDERS

OPEN— Thursday Saturday Evenings

THE ARCHER MFG. CO. ARCHER MFG. CO CHICAGO

1646 WEST 79TH ST. CHICAGO, ILL.

2 CHAINS AGOG OVER REPORT OF WALES' U. S. TRIP

Magic Carpet Performs Strange Tricks.

BY LARRY WOLTERS.

Reports that the prince of Wales is planning to visit New York have both CBS and NBC a-flutter, if not a-gaga. . . . If he arrives Announcer Kelvin Keech, who taught the prince how to play the ukulele, may be able to prevail upon him to demonstrate for NBC. . . And CBS can fall back on Morton Downey for suggestions. . . . Columbia's minstrel sang "You Took Advantage of Me," eleven, or was it twelve, times, at the prince's command.

THE PRINCE OF WALES.

. . . That magic carpet does some strange tricks. . . . The sponsors are striving to have it reach as many large cities as possible. . . . A certain bandman was to be dropped because he did not follow instructions to the letter on his first broadcast, says our informant. . . . However, when he got an assignment in a city of about a half million which is not famous for its own dance bands and which had not served as an outlet for the program, the carpet rolled down on him before he got out of town. . . . Suggests the city editor who whiled away early morning hours writing model headlines and then sent out a reporter the next day to get a story to carry the perfect head.

The ace of radio mimics, Ward Wilson, will do Rudy Vallee, "O' Hunch" and Seth Parker at 5:30 Wednesday on the Vagabonds program. . . . Did you hear his takeoff of Floyd Gibbons and Little Jack Little? . . . Mildred Bailey, in private life is Mrs. Ben Stafford. . . . Her first husband's name was Bailey, her maiden name Rinker. . . . She is a sister of Al Rinker of the Rhythm boys.

The sl[illegible]kest tangos on the air just now come from Enrico Madriguerra, young Spanish conductor. . . . You can catch him over WABC. . . . Don't miss Harry Sosnik's music over W-G-N Sunday evenings. . . . Harry, at 25, is a major league arranger. . . . He'll do Isham Jones' "Wooden Soldier and the China Doll" and Grofe's "Mardi Gras" tonight. . . . Vincent Lopez has abandoned his beloved "Nola" for Peter De Rose's "Marila," which is just as fine. . . . Art Kassel got plenty of mail all week commending him for promising to keep girl crooners out of his band. . . . Walt Disney's Mickey Mouse makes his debut tonight at 11:30 over CBS. . . . Frances Hooper is launching the famous rodent of the movies on his radio career.

HARRY SOSNIK.

NBC says that Charlie Agnew has dug in for a long stay at the Edgewater beach. . . . However, from other sources comes word that Guy Lombardo may get the spot for the summer. . . . Chicagoland would certainly welcome a return of Lombardo, no matter where he elevates his mute fiddle. . . . Paul Whiteman is slated to make another picture after his tour ends, we hear. . . . Jack Denny's P. A. sends word that he has brought Belle Baker, Mann Holiner, and Alberta Nichols up to Montreal to rehearse for his new W-G-N and CBS feature which goes on the air from New York next Sunday:

"We are having a good time rehearsing," runs the Mount Royal dispatch," and Montreal being Montreal, we are having an even better time when not rehearsing."

Ray Perkins is a brother of Grace Perkins, author of "Night Nurse," and brother-in-law of Fulton Oursler, the novelist . . . Singing Sam's informality suits us . . . Singing with a cold recently he had to cough . . . Without hesitation he said, "Now folks, just wait a minute, while your old friend Sam gets a drink of water." . . . Statisticians for CBS have evaluated the "oompah" of George Chaffin's trombone . . . George eats 14 chicken sandwiches a day . . . and lines his pockets with three extras in case he feels faint during rehearsals. . . . Bob Ball goes through all the motions while announcing Charlie White's early morning exercises on W-G-N. . . . He puffs and gasps for air at the microphone, and he has lost 14 pounds since he took the assignment, which pleases him.

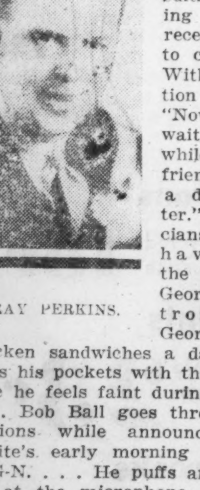

RAY PERKINS.

The big drive to make Billy Jones and Ernie Hare more famous than when they were the Happiness Boys is definitely on. . . . With Bing Crosby went "Twenty Words, No More, No Less." . . . And one able prognosticator predicts that the moaners, or mooners, will not last beyond July 4th. . . . What is the meanest trick that can be perpetrated on an announcer? . . . Thugs recently beat up Allen Prescott, breaking his jaw so that he can scarcely say: Acumen, advertisement, Alloha Oe, attaché, adversary, and so on through perspicuity, pituitary, transmissibility, Tschaikowsky, Wrangel, xylophone, Yelf, D'Aranyi, and zephyr, words which must glide glibly off the tongue of any announcer.

UNCLE REMUS TELLS A TALE

Here's Uncle Remus telling another Br'er Rabbit story for W-G-N's child audience. Charles Flynn is listening to a story by Fred L. Jeske, the Uncle Remus of the radio sketch, while Mary Afflick, who is cast in the role of Miss Sally, also listens in. [TRIBUNE Photo.]

DEL OWEN ADDS TITLE OF M. D. TO HIS SIGNATURE

Becomes New Musical Director of W-G-N.

Delos Owen has added the title of M. D. to his signature. The M. D. doesn't stand for doctor of medicine, but musical director, a job Del takes over at W-G-N today. He has been placed in charge of all musical activities of the station and will direct the W-G-N symphony orchestra. He will conduct his first concerts in his new position today.

Del has been associated with W-G-N for five years in several different capacities. First he was studio manager. Then he shifted his activities to the building of programs and his last work in this connection was the direction of all commercial programs. He also has taken part in several productions.

Wrote Musical Comedies.

Owen came to W-G-N from the stage. He was the author of several musical comedies, among them being "Cheer Up" and "Sweet Lady." He was engaged in building and directing theatrical productions when he took over the job of studio manager.

Del probably has been best known in the last six months as half of the famous double piano team of Del Owen and Allan Grant, a duo that has gained considerable attention from W-G-N listeners. He also planned and directed the W-G-N minstrel shows. He studied with Victor Garwood and Adolph Weidig.

Theme Song Writer.

During his time at W-G-N Del has written several special numbers for programs. Among them are the widely known theme song, "Little Orphan Annie," and the opening and closing songs for the W-G-N minstrels, "Hello, Hello Everybody" and "Won't You Help Us Play Our Tamborines."

As musical director of W-G-N Del will be in charge of every branch of the musical department at the station. W-G-N has more than 25 musicians on its staff and their repertoire covers every style of music.

DIRECTOR

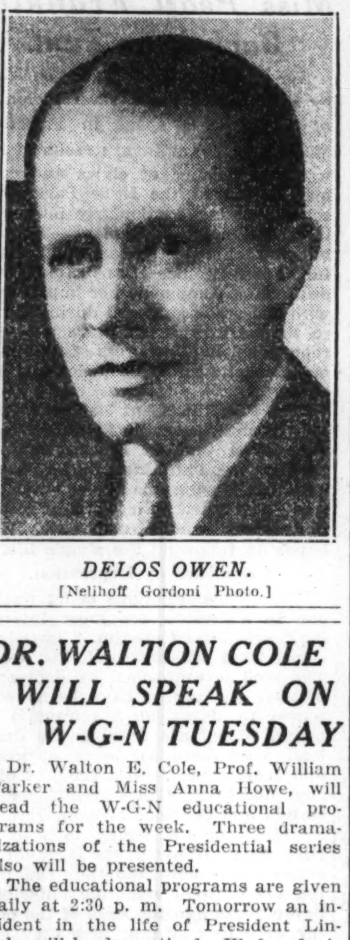

DELOS OWEN.
[Nelihoff Gordoni Photo.]

DR. WALTON COLE WILL SPEAK ON W-G-N TUESDAY

Dr. Walton E. Cole, Prof. William Parker and Miss Anna Howe, will head the W-G-N educational programs for the week. Three dramatizations of the Presidential series also will be presented.

The educational programs are given daily at 2:30 p. m. Tomorrow an incident in the life of President Lincoln will be dramatized. Wednesday's Presidential sketch is taken from the life of President Johnston while Friday President Grant's life furnishes the subject.

Dr. Cole appears on the Tuesday program with a lecture on psychology. On the same program Miss Howe, who is an instructor at the Lewis school, will lecture on "Better English," Prof. Parker will speak on Literature and Poetry on Thursday.

HAMILTON CHOIR TO BROADCAST ON W-G-N TONIGHT

The noted Hamilton College choir of Hamilton college, Oneida county, N. Y., will be heard by radio listeners for the first time when it broadcasts over W-G-N and Columbia from 10 to 10:30 tonight.

Alexander Woollcott, widely known writer, literary and dramatic critic who is making his debut as an actor in a Broadway play, and who was graduated from Hamilton in 1909, will serve as commentator during the program.

The choir of 56 male voices, under the direction of Prof. Paul A. Fancher, will present an unusual program of sacred music, Negro spirituals and Russian folk songs, the rendition of which has spread the fame of the organization to all parts of the world.

32 Cuban Amateurs.

There are thirty-two amateurs in Cuba, according to a new log of Cuban amateur stations compiled by the radio division, department of commerce.

BISHOP HUGHES WILL BE SUNDAY EVENING SPEAKER

Bishop Edwin H. Hughes of the Methodist Episcopal church of Chicago will speak before the Chicago Sunday evening club tonight at Orchestra hall. "Slandering the Past" will be his subject. Beginning at 7:30 p. m., the program will be broadcast by WMAQ. Dr. Albert Buckner Coe of the Oak Park First Congregational church will give an informal Bible talk in the preliminary service.

Robert Ball to Present "The Song of the Shirt"

"The Song of the Shirt," Thomas Hood's famous poem, will be read by Robert Ball in his program on W-G-N at 2 o'clock Tuesday. He will also present "Lorraine, Lorraine, Lorree," the tragic story of a girl who rode her husband's race horses. Allan Grant will provide the musical background. Mr. Ball presents three other programs on each week, one of songs at 1:15 Monday and a request program entitled, "The Grand Old Hymns," at 9 o'clock Wednesday and Friday mornings.

A COUPLE OF HAROLD TEENS

Radio's Harold Teen doesn't like the idea of the Harold Teen of the movies stealing his gal. Arthur Lake, who played the role of Harold in the picture, stopped off at W-G-N's studios the other day to see the radio Teen gang and immediately took to Lillums. Harold enlisted the support of Beezie in a plot to oust the movie interloper. Left to right: William Farnum, radio's Harold Teen; Jack Spencer as Beezie; Eunice Yanke as Lillums, and Arthur Lake, the Teen of the movies.
[TRIBUNE Photo.]

UNCLE REMUS TO MAKE HIS RADIO BOW TOMORROW

Br'er Rabbit, Br'er Fox Coming, Too.

For three generations children have listened enthralled to the stories of Br'er Rabbit and Br'er Fox by Joel Chandler Harris, and now these stories are coming to radio. Beginning at 5:30 tomorrow night, W-G-N will bring to its vast child audience these delightful legends of the old south.

Three characters appear in the W-G-N presentation—Uncle Remus, the old Negro who tells the story; the little boy who listens to him, and Miss Sally, who comes into the story as the announcer.

Fred L. Jeske, one of radio's real old timers, plays the rôle of Uncle Remus. Jeske has been associated with radio since its earliest days and came to W-G-N recently from station WTMJ of Milwaukee.

The part of the small boy will be taken by Charles Flynn, a young actor known to W-G-N's audiences for his work as Chester in "The Gumps" and as Bill in "Over at the Hoopers." For the first time on W-G-N a woman announcer will be used on a commercial program. She is Mary Afflick of the continuity department.

Handed Down for Generations.

For the benefit of children everywhere who are not acquainted with the legends that form the Uncle Remus stories, Joel Chandler Harris in the foreword to his book states that these tales have been handed down from one generation of southern Negroes to another.

The Negroes are loath to acknowledge that they know anything of these legends, yet if one relates a story they will usually be quick to verify it. In this way Mr. Harris collected and verified the stories of Br'er Rabbit, Br'er Fox, Mr. Buzzard, the possum, bullfrog, bear, terrapin, and other woodland creatures.

On Midday Services.

The Rev. Frederick F. Shannon, minister of the Central church of Chicago, will open the week's series of W-G-N midday services at noon tomorrow. Dr. Shannon will speak to the week's topic, "Religion's Joyous Note."

Other speakers for the week are Henry P. Chandler, Presbyterian layman, who will be on the Tuesday program; the Rev. L. K. Williams, pastor of the Olivet Baptist church, largest Negro church in the world, who will make the address on Wednesday; the Rev. Lester H. Laubenstein, minister of the First Evangelical church of Oak Park, who speaks Thursday; the Rev. John L. Dickson, director of the services Friday, and Prof. Franklin Rall, chairman of the department of philosophy of religion and ethics of Garrett Biblical institute, who will close the week on Saturday.

MODERN ARTISTS WILL PRESENT CLASSICAL HOUR

Does the playing of jazz ruin the artist for interpreting finer music? This question is answered in the classical program of Verne Buck, violinist; Allan Grant, pianist, and Leonard Salvo, organist, at 1:30 today. All three of these artists, but especially Verne Buck, have a reputation of playing in the modern style, yet listeners have only to hear them present the following program to realize its requirements of true artistry: "La Gitana," by Kreisler; "They Sweet Repose," by Schubert-Liszt; "La Sorella," "Puck," by Grieg; Spanish dance, from "La Vida Breve"; "Ave Maria," by Schubert, and "Estrellita," by Ponce.

FANNIE HURST TO BE W-G-N GUEST ON WEDNESDAY

Fannie Hurst, one of the most popular of American novelists, will appear as guest on "The Bath Club" program to be presented over W-G-N and Columbia from 7 to 7:15 p. m. Wednesday. She will be interviewed by Margaret Santry, authoress and newspaper woman. Frank Ventree and his orchestra will open the program with a medley including "The Girl Friend" and "The Blue Room," after which Barbara Maurel, contralto, will sing "Ask for the Stars." The interview will follow.

On Other Stations

9 to 9:30—Southland Sketches. WENR.
9:30 to 9:45—Fiddlers Three. WENR.
9:45 to 10—A Song for Today. WENR.
10 to 10:30—Exploring America with Carveth Wells. WENR.
10:30 to 11—Maj. Bowes' Capital Family. WENR.
10:30 to 11—Library of Congress Program. WMAQ.
12 to 1—Walter Damrosch and the Symphony Hour. WMAQ.
1 to 1:30—Mischa Levitski, pianist. WMAQ.
1:15 to 1:30—Sunday Bright Spot. KYW.
1:30 to 2—Herbie Kay's orchestra. KYW.
2 to 2:30—Wayne King's orchestra. KYW.
2:30 to 3—Dr. S. Parkes Cadman. KYW.
2:30 to 3—Garden Party. Marion Anderson, contralto. WMAQ.
3 to 4—The Rev. Father Charles Coughlin. WBBM.
3 to 3:15—Travelogue by Malcolm La Prade. KYW.
3 to 3:30—International broadcast from Berlin. WMAQ.
3:30 to 4—Lifetime Review; H. Leopold Spitalny. WMAQ.
3:30 to 4:30—Male Quartet. Mixed quartet, organ, and violin. WENR.
4 to 4:30—Dr. Harry Emerson Fosdick. WMAQ.
4:30 to 5—Harry Kogen's orchestra. KYW.
4:30 to 5—Giovanni Martinelli, tenor. WENR.
5 to 5:30—Catholic Hour. WENR.
5:30 to 6—Our American Schools. WENR.
5:30 to 6—K-7; Secret Service sketch.
6:15 to 6:30—The Story of Women's Names. KYW.
6:15 to 6:30—Jerry and Ed. WMAQ.
6:30 to 7—Club of the Air. WLS.
6:30 to 7—Trio and sketch. KYW.
6:30 to 7—Male trio. Billy Artz's orchestra. KYW.
7 to 7:15—Mixed quartet. KYW.
7 to 8—George Jessel. WLS.
7:15 to 8:15—Dramatizations and musical novelties. KYW.
8:15 to 8:45—Stag party. KYW.
8:15 to 8:45—Album of Familiar Music. WENR.
8:45 to 9:15—Countess Olga Albani and Revelers quartet. WENR.
8:40 to 9:15—Slumber Music. KYW and WMAQ.
9:15 to 10—President Hoover. WMAQ.
10 to 10:30—Sunday at Seth Parker's. KYW.
10:45 to 11—Jesse Crawford, organist. WENR.

Out of the Ethereal Darkness

Silver Voiced Morton Downey (left), Heavyweight Jacques Renard (center), and Philosophic Tony Wons, heard nightly over W-G-N, are appearing in the flesh at the Palace this week.

On W-G-N Wednesday

Four of the foremost artists in radio will be presented from W-G-N at 6:30 p. m. next Wednesday.

Ben Bernie, a regular weekly feature on W-G-N with his orchestra, will act as master of ceremonies on this program. The Old Maestro will introduce and interview the famous quarter hour trio—Morton Downey, the songster; Tony Wons, the announcer, and Jacques Renard, the orchestra leader, who are at the Palace this week.

DON LANG WILL RECOUNT MORE ANIMAL TALES

Two more stories of the annual series being presented by Don Lang over W-G-N will be heard this week. At 6:30 tomorrow Don tells the story of Senator George Graham Vest's tribute to the dog, and on Thursday the story of Gen. Herbert M. Lord and the Mynah bird.

The story of Senator Vest's tribute to the dog was secured from some old court records by Mr. Lang and involves an old law suit over the death of a dog fought in four Missouri courts. Senator Vest was one of the prosecutors in the case and in his court speech paid a tribute to "man's best friend."

The Mynah bird story concerns an incident in the Smithsonian institution, in Washington. Gen. Lord, then director of the budget under President Harding, visited the institution and during his wanderings halted in front of the Mynah birds. He was astonished when the bird asked him a question, in a clear voice, about the budget for the Smithsonian institution.

ERNIE GOLDEN ON W-G-N HOUR WITH 4 RONDOLIERS

Ernie Golden and his orchestra and the Rondoliers quartet are newcomers to the program heard over W-G-N from 6:45 to 7 p. m. every Sunday evening. An added feature of the new series is the "Forty Flying Fingers," a piano quartet playing two pianos.

Ernie Golden will be remembered by fans of the earphone era for his familiar "This is Ernie speaking—for the next numbah, etc." when he and his musicians, playing at the McAlpin grill in New York, were pioneers of radio during its first few years.

The Rondoliers are well known in radio circles and have sung on many outstanding programs. The members are Fred Wilson, first tenor; Royal Halle, glee tenor; Hubert Hendrie, baritone, and George Gove, bass. Their pianist and arranger is Charlie Touchette.

Marian Anderson Will Sing on Garden Program

Marian Anderson, well known colored contralto who ranks with Paul Robeson and Roland Hayes among colored concert stars, is to be the soloist in the Garden program to be broadcast over an NBC network at 2:30 p. m. today. Her program will include Dvorak's "Songs My Mother Taught Me," "Songs of the Heart," and "Deep River."

Charlie White's Morning Program Moves to 9:30

The daily exercise program broadcast by Charlie White through W-G-N will be presented at 9:30 a. m., starting Tuesday morning. The exercises are being moved up from their old time, which was 7:15. Mr. White has reported an increasing interest in the exercises and recently reported receiving many requests to conduct his exercises at a later hour.

"Sureties" to Be Topic on Legal Program Saturday

"Sureties, Guarantors, and Co-obligators" will be the subject discussed on the legal information program on W-G-N at 4 o'clock next Saturday. The speaker will be Prof. Ernest E. Tupes of the Chicago-Kent College of Law.

WENR TONIGHT 8:15

"THE AMERICAN ALBUM OF FAMILIAR MUSIC"

with

Gustave Haenschen
Frank Munn Mary McCoy
Veronica Wiggins
The Bayer Quartette

The most elaborate musical production on the air—presenting the old familiar music and songs you love, with a magnificent orchestra and radio's leading singers.

Over NBC Coast to Coast Network

W-G-N GUEST

Paula Stone, daughter of Fred Stone, appearing with her father in "Smiling Faces" at the Grand Opera house, will be the guest artist on W-G-N's "Fifth Row Center" program at 6:45 p. m. Tuesday night.
[De Barron Photo.]

SIR THOMAS BEECHAM TO MAKE BOW WITH N. Y. SYMPHONY TODAY

Sir Thomas Beecham, English millionaire conductor and one of the most dynamic figures in European music, will make his broadcasting debut in the United States this afternoon when he conducts the New York Philharmonic-Symphony orchestra in the concert to be heard through W-G-N and Columbia from 2 to 4 p. m.

SIR THOMAS BEECHAM.
[Acme Photo.]

Inheriting a large fortune from his father, Sir Thomas began his musical career as an amateur, but soon became so absorbed in the work that he devoted his full time to it. He directed a touring opera company, then devoted his attention to symphony, and founded an orchestra, which he abandoned after two years to found another orchestra.

For his first broadcast he has chosen the following program:

Symphony No. 3, in C major........Boccherini
Symphony No. 4, in G major..........Dvorak
Allegro con brio.
Adagio.
Allegro grazioso.
Allegro ma non troppo.
Intermission: Description of the music by Olin Downes.
Tone poem, "Ein Heldenleben..........Richard Strauss
["A Hero's Life"].

'What Makes Us So Queer' Will Be Topic of Seabury

"What Makes Us All So Queer" is the subject of an address by David Seabury, psychologist and author, to be given before the Executives club next Friday and to be broadcast by W-G-N at 1 o'clock. Dr. Seabury will discuss the causes of mental confusion and emotional disturbance, the reasons for hurt feelings, forgetfulness, and irrational thought.

Martinelli to Sing on NBC This Afternoon

Giovanni Martinelli, world famous operatic tenor, will be the guest artist on the home circle program over an NBC network at 4:30 p. m. this afternoon.

MARIAN ANDERSON

gifted American contralto on the "GARDEN HOUR" WMAQ

TODAY 2:30 P. M.

Marian Anderson sings the music you like best to hear—tender melodies, spirituals and gems from the concert stage! In her amazing contralto voice that has brought her world-wide fame. The Master Gardener will give you some practical suggestions for a beautiful lawn and garden.

Sponsored by Swift & Company Makers of

VIGORO "The Square Meal"

FOR LAWNS AND GARDENS

Neighborhood Theaters

"Business and Pleasure" takes you on a trip to Damascus with Earl Tinker, the razor blade king, and his family. Put a question mark after the title and you have the thought in the minds of Mr. Tinker's business rivals regarding this trip and the reason for all the complications and laughs that follow. Will Rogers as Tinker is his usual delightful self, and Dorothy Peterson, Jetta Goudall, and Joel McCrea lend him apt support. The picture will be shown this week at the Southtown theater with "Beast of the City."

Walter Huston is an incorruptible chief of police in "Beast of the City." His progress along the straight and narrow way is complicated by his weak young brother, on the detective squad, played by Wallace Ford, but Jean Hersholt as a vice overlord is the great obstacle. Jean Harlow, Dorothy Peterson, Tully Marshall, and John Miljan also are in the cast.

* *

Adds Luster to Stage Play.

Edna Mae Oliver adds new luster to the rôle made famous by the late Mrs. Fiske in "Ladies of the Jury." She is the eccentric and brainy Mrs. Livingston B. Crane, who stands alone for acquittal but by her machinations brings her 11 fellow jurymen around to her way of thinking. Robert McWade makes an excellent comic contribution as the sorely tried judge, and Jill Esmond is an appealing defendant. The picture is being shown this week at the Capitol theater with "The Hatchet Man."

A tong executioner is compelled by the law of the tong to kill his best friend. Later a Chinese gigolo breaks up his home and he takes his revenge. Edward G. Robinson stars as the hatchet man in this grewsome tale of Chinatown. Loretta Young is his wife, and Leslie Fenton the gigolo.

* *

"No One Man" at Stratford.

"No One Man," Rupert Hughes' sensational novel about the matrimonial vagaries of New York multimillionaires, reaches the Stratford screen today for a three day run. Carole Lombard makes a beautiful playgirl who cannot decide which man she wants. Ricardo Cortez and Paul Lukas are leading contenders for her affections.

* *

Powell Becomes Comedian.

William Powell makes his debut as comedian in "High Pressure." He plays a persuasive promoter whose efforts to sell an artificial rubber process making use of sewage are ably seconded by George Sidney, Frank McHugh, and Guy Kibbee. Evelyn Brent is the girl in the case. The picture will be shown Saturday at the Oakland Square theater and with "Dance Team" today, tomorrow, and Tuesday at the West Englewood and Highland theaters.

* *

"Dance Team" at 3 Theaters.

"Dance Team" should make Sally Eilers and James Dunn a more popular combination than ever. As the title implies, they are a young couple who dance their way up from obscurity to the spotlights, striving all the while to keep the partnership on a strictly business basis. "Dance Team" is at the West Englewood and Highland, and will be shown at the Oakland Square theater Tuesday and Wednesday.

* *

March in Dual Rôle.

Fredric March took off John Barrymore in "The Royal Family" not long ago and now he is playing one or rather two of Barrymore's most famous rôles, in "Dr. Jekyll and Mr. Hyde." Stevenson's classic about the man with two souls makes a dramatic addition to the crop of thrillers we've been getting lately. Rose Hobart is the lady loved by Dr. Jekyll and Miriam Hopkins the victim of Mr. Hyde. The picture will be shown today and tomorrow at the Cosmo, and Friday and Saturday with "Her Majesty Love" at the Harvard theater.

BRYN MAWR GLEE CLUB TO SING ON W-G-N TOMORROW

The sixth concert in a series of seven recitals by the glee clubs and choirs of the leading women's colleges of the country will bring the choir of Bryn Mawr college to W-G-N and Columbia from 2:45 to 3 p. m. tomorrow. The choir of sixty voices, under the direction of F. H. Willoughby, A. R. C. M., will be heard in a group of Elizabethan madrigals and sacred selections.

Chicago Radio Women Will Hear Frank Dahm

Frank Dahm, creator of radio's "Little Orphan Annie," will speak to the Chicago Radio Women's club tomorrow night at their monthly dinner at the Piccadilly Tea room.

Tune in TONIGHT KYW 9:15 P. M.

HEAR

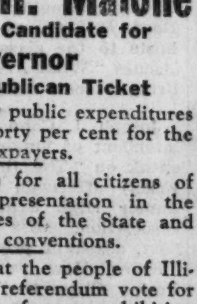

William H. Malone

Taxpayer's Candidate for Governor on the Republican Ticket

Malone tells how public expenditures can be reduced forty per cent for the benefit of the taxpayers.

Malone demands for all citizens of Illinois equal representation in the law-making bodies of the State and in constitutional conventions.

Malone states that the people of Illinois declared by referendum vote for the modification of our prohibition laws. Their will shall be obeyed when Malone is governor.

Malone demands a change in our banking laws to safeguard depositors' money and to stop depletion of bank assets through exorbitant receiver's and attorney's fees.

Mr. Malone will also speak Tuesday, March 8 at 9:15 p. m. over KYW

W G N

The Chicago Tribune Station on the Drake Hotel

TALES FOR FISHERMEN

BOB BECKER

Tonight Bob Becker tells some exciting stories about his fishing trip in Florida. Fishermen will have an opportunity to hear some thrilling yarns about the elusive and speedy bonefish, fights with sharks harpooned from small boats and other salt water tales of southern waters when Quin Ryan and Bob talk it over

at 7:30 p. m.

Sponsored by Atlas Brewing Co.

MUSICAL HIGHLIGHTS

Lawrence Salerno is the featured artist in this broadcast. Tonight he sings "Napoli E Na Consone" . . . the Symphony Orchestra plays the Overture from the "Marriage of Figaro" by Mozart . . . other songs by Salerno and selections by the orchestra.

Tonight at 9

DANCE MUSIC

Wayne King Bernie Cummins

From the Aragon and Trianon ballrooms come the syncopations of these famous bands. This afternoon at

4:30 to 5:30 p. m.

TONIGHT

10:45 to 11:45 p. m.

Vocational Guide

Clarence Yoakum

Clarence Yoakum, vice president of the University of Michigan, is the speaker on the National Advisory Council program tonight. His subject is "Studying the Person." The high points in his talk are illustrated in dramatized form in a sketch—"What Kind of a Boy Is Bill?"

6 to 6:30 p. m.

THE VOICE OF ST. LOUIS

Bach . . . Beethoven . . . Brahms . . . the St. Louis Symphony Orchestra. An hour of classic gems. . . . Solos by outstanding artists. Presented this morning

10:30 to 11:30

TODAY'S PROGRAM

9:00—"The Old Testament."
9:15—March Time: Leonard Salvo, organist.
9:30—Victor Stonebrook, tenor.
10:00—Allan Grant, and Lewis White, baritone.
10:30—"Voice of St. Louis."
11:30—Some of Your Old Favorites.
12:00—Reading of the Tribune Comics.
1:00—Palmer House Ensemble.
1:30—Rudolph Wurlitzer program featuring Verne Buck, Allan Grant, Leonard Salvo.
2:00—New York Philharmonic Orchestra.
4:00—"Real Folks." Log Cabin program.
4:30—Wayne King's Orchestra from the Aragon Ballroom.
5:00—Bernie Cummins' Orchestra from the Trianon Ballroom.
5:30—Barnsdall Musical Memories.
6:00—National Advisory Council on Radio.
6:30—Luden's Novelty Orchestra.
6:45—The Sylvanians.

EVENING

7:00—Pennzoil Parade.
7:30—Bob Becker and Quin Ryan for Atlas Brewing Company.
7:45—Angelo Patri: "Your Child." Cream of Wheat program.
8:00—"Echoes of the Midway."
8:15—The Mauve Decade.
8:30—Count von Luckner. Scott's Emulsion.
9:00—Musical Highlights.
9:30—Dramatizations of the States.
9:40—Art Kassel's Orchestra from the Bismarck Hotel.
9:50—Tomorrow's Tribune.
10:00—Hamilton College Choir.
10:30—Bulova Correct Time.
10:31—Herbie Kay's Orchestra from the Blackhawk Restaurant.
10:45—Wayne King's Orchestra.
11:15—Bernie Cummins' Orchestra.
11:45—Herbie Kay's Orchestra and Art Kassel's Orchestra.

MONDAY'S FEATURES

5:30—"Uncle Remus."
6:00—"The Singing Lady."
7:30—Kate Smith.
8:00—Mills Brothers Quartet.
8:30—An Evening in Paris.

Future of Civic Opera Put Up to Chicagoans

Next Season's Commitments Await Completion of $500,000 Fund.

By Edward Moore.

[Continued from page one.]

confess that depression has won. Yet it is a possibility. True, other cities have lost their opera companies, but when such companies are backed by individual funds or governmental subsidies which for one reason or another have to be withdrawn, the failures are understandable.

But the Civic Opera company is a different matter. It is not the affair of a few, but of many. Over 3,000 citizens have thought well enough of it to donate varying sums for its support. Their pledges have justified the company's name, Civic.

* *

Crisis Arising.

They have made sacrifices, and they deserve well of their community for having made them. It would be especially disastrous if their sacrifices should turn out to be in vain just at this time. One can fairly hear the shouts and murmurs going around the world to the effect that Chicago is trying to promote a Century of Progress exposition and is not even able to support its own opera company.

This is not being written at the request of the company or any of its members. In fact, as I have said above, their silence has been so profound as to make the garnering of stray pieces of news extremely difficult. It is an individual opinion and belief that a crisis is approaching which ought to be faced. This is no time to throw a great artistic achievement overboard. It is the time to carry on.

Through Mr. Insull's foresight, a dream amounting to genius, a magnificent building, 20 Wacker drive, was built as a permanent home for Chicago's opera company, and munificently equipped so that the opera company might do its bit for the better things of life in Chicago, both now and in future years. What would be the verdict of future years if instead of going on as an actively striving center of opera it were in the year 1932 permitted to lapse into an empty mausoleum?

It is rather up to Chicago.

* *

Deplores Loss of Music.

"Dear Mr. Moore: After reading the sad news of the impending disbandment of our Symphony, one cannot help wondering whether Chicago will ever become a cultural center upon which the envious eyes of other equally large cities will be turned. It is doubtful; not while there is so little pride in fostering artistic ventures. We have let New York, Boston, Philadelphia, and, of course, innumerable European cities get far ahead of us.

"The fault cannot possibly lie in the depression. Other communities have been hit as hard as we, but they probably realize that good music in any form is the greatest consolation to man in just such times as these. I, myself, can truthfully say I would gladly do without a great many things, including food, in order to attend a symphony concert. Music, of all the arts, is the most satisfying, the most divine, yet it seems the other arts fare a trifle better in our city.

"How ashamed I would feel if I were one of the wealthy and failed to give my wholehearted support, financial and otherwise, to such a deserving institution as our orchestra! An orchestra that has been built up to its present perfection by years of love and patience on the part of Frederick Stock. How heartbreaking it must be for him to realize how little his efforts are appreciated and to read almost yearly of the impending suspension of his orchestra unless financial help is forthcoming!

"Who can blame Mr. Stock if he accepts the offer from the east? Perhaps it will awaken some of those who have been asleep too long.

"LORIA D. SANDERS."

* *

Four Concerts Listed.

The Chicago Symphony orchestra is bulletined for four concerts at Orchestra hall this week and will call upon the services of three soloists to help project them. Mischa Levitzki, the pianist, will be present on Tuesday afternoon in the Saint-Saëns Concerto in G minor. The rest of the program will include Richard Strauss' Serenade for wind instruments, Beethoven's Fourth Symphony, and John Alden Carpenter's "Adventures in a Perambulator."

Jacques Thibaud, the violinist, has assignments at the Thursday-Friday pair. He will appear twice, playing Mozart's Fourth Concerto and Chausson's "Poeme." Both he and Mr. Levitzki are making their fifth visits as soloists with this orchestra. Mr. Stock will repeat the Strauss Serenade, also playing the first performance of Max Trapp's Symphony, and including two Symphonic Sketches by Mueller and the "Rakoczy" March from Berlioz's "The Damnation of Faust."

Emily Boettcher, pianist, will play on the popular program of Saturday night. She was awarded second place on Mr. Stock's audition for young artists and is given this appearance in token of the fact. By a coincidence, she will play the same Saint-Saëns Concerto that will be played by Mr. Levitzki on Tuesday afternoon. Mr. Stock schedules Handel's Second Concerto for strings, Tschaikowsky's Third Symphony, and his own concert arrangemnt of selections from the third act of Wagner's "Siegfried."

* *

Music Notes.

Claudia Muzio, brilliant dramatic soprano of the Chicago Civic opera, will sail from New York Saturday for Italy, where she is engaged for a number of performances at the Royal opera. Mme. Muzio was asked by the Italian government to undertake this engagement, the cable which brought the offer declaring that popular demand for her appearance made it imperative to have her. She was asked to list operas she would like to sing, and the répertoire was rearranged in order to permit a revival of "La Boheme" for her. She also will sing Violetta in "La Traviata," "Aïda," and probably Catalani's "Loreley." Since the close of the Civic Opera season in Boston she has been busy with concerts.

Berlin is to hear a Civic Opera cast in "Parsifal" during Easter week. Two performances will be given, with Rene Maison as guest artist in the title rôle, Frida Leider as Kundry, Rudolf Bockelmann as guest in the rôle of Amfortas, and Alexander Kipnis as Gurnemanz. Both Mme. Leider and Mr. Kipnis are members of the Berlin State Opera company.

Five winners have been announced in the contests held by the Society of American Musicians for the Bertha Ott recitals. They are Marie Corvan, organ; Anthony Guerrara, cello; Emily Boettcher, piano; John MacDonald, male voice, and Leona Aikman, female voice, and they will appear at Kimball hall March 21, May 3, and May 17. Under the terms of the contests the winners are to be given these recital appearances without cost to them and under the sponsorship of the Society of American Musicians.

Baroness Flora van Westen, Dutch contralto, will give joint recitals with Magde van Dyke, pianist, at the Harriet Hammond McCormick memorial residence today and at the Key school of Austin, Thursday, in the course of which she will sing in five different languages. As the hour was not stated in the announcement the information is not given in the concert calendar.

Mr. and Mrs. Marx Oberndorfer, pianist and lecturer, respectively, will feature "music in the home" in a musical program tonight at the annual homecoming exhibit of the Mothers' league of the Chicago Federation of Settlements in the Hotel La Salle. The exhibits will occupy the ballroom and the Red room and will be open from 2 until 10 p. m. There will be hourly entertainment features, including strolling minstrels in native costumes.

Acts at Cort Theater

EDNA HIBBARD.

LITTLE Miss Hibbard, a comedienne of Chicago popularity, is playing at the Cort theater in a new comedy called "The Sandy Hooker." This engagement marks a renewal of stage activities at the Cort.

In Concert

Today at 3:15 and 4:15—String ensemble from the Little Symphony orchestra, George Dasch, conductor; assisted by Eva Gordon Horadesky, contralto; Art institute.

Today at 3:30—Walter Gieseking, piano recital; Orchestra hall.

Today at 5—Beethoven trio, chamber music; Cordon club.

Tonight at 8—Holy Name Cathedral Men's choir and Cathedral choristers, the Rev. Edwin V. Hoover, director, annual sacred concert; Holy Name cathedral.

Tonight at 8:30—Eva Gauthier, soprano, song recital; Arts club.

Tuesday at 2:15—Chicago Symphony orchestra, Frederick Stock, conductor; Mischa Levitzki, piano soloist; Orchestra hall.

Thursday at 8—Margaret B. Borchers, pianist, and Clarence Gilliland, baritone, joint recital; Curtiss hall.

Thursday at 8:30—Chicago Symphony orchestra, Frederick Stock, conductor; Jacques Thibaud, violin soloist; program repeated Friday at 2:15; Orchestra hall.

Saturday at 8:30—Chicago Symphony orchestra, popular program, Frederick Stock, conductor; Emily Boettcher, piano soloist; Orchestra hall.

Blackfriars Show

"WHOA, HENRY!" a musical comedy written by Orin Tovrov, University of Chicago senior, will be the 28th annual Blackfriars show and will be staged by one hundred male students of the university in Mandel hall, May 6, 7, and 14, Chester Laing, abbot of the Order of Blackfriars, announces.

This year's production, having behind it the tradition of a series of performances dating back to 1904, concerns the adventures of a freshman backstage of a theater. The book was chosen from among nine submitted by students and alumni of the university by a committee of professors and dramatic critics. The author is editor of the Phoenix, campus humorous magazine.

The stage director will be Ed Schooley, who produced the Haresfoot show of the University of Wisconsin last year and the pageant of the Canadian National exposition at Toronto last fall. He has worked with many professional comedians, including Raymond Hitchcock, Elsie Janis, Sophie Tucker, Hal Skelly, and Van and Schenk.

A Proud Alma Mater.

After tendering Jay Fassett a dinner on Wednesday evening, March 9, Cornell University alumni will attend the performance of "As Husbands Go" at the Adelphi theater to see their guest of honor act the rôle of the Dubuque husband in the Rachel Crothers comedy. Mr. Fassett was graduated from Cornell in 1912, and has since been a banker, soldier, book publisher, concert baritone and actor. Cornell theatricals first revealed his talent for the stage.

Gotham Enjoys Week Rich in Musical Events

Orchestral Devotees Bid Walter Farewell as They Welcome Molinari.

By Joan King.

NEW YORK. — [Special.] — Unusually interesting programs have been enjoyed of late by the symphonic lovers of this town. First of all was the welcome accorded by a crowded Carnegie hall to that old friend of orchestral audiences hereabouts, Bernardino Molinari of Rome. This time Mr. Molinari came as the "guest" batonist of the Philadelphians. He has had many previous appearances here, not only with the Philharmonic, but as conductor of the summer concerts at the Stadium, and he was greeted as an old friend.

Riccardo Pick-Mangiagalli's transcriptions for string orchestra of two preludes by Bach—the first in D minor, the second in E major—was Mr. Molinari's choice for the opening number. Then came Beethoven's "Pastoral" symphony and Deems Taylor's "Through the Looking Glass" suite. The interestingly varied list ended with the overture to Smetana's Bohemian folk opera, "The Bartered Bride."

* *

In the Manner of Bach.

Of Pick-Mangiagalli's transcriptions, the composer himself wrote:

"In the second prelude under the first violin part [which I have left in its original form] I have composed the other parts in the strict contrapuntal manner of Bach. My transcription has nothing in common with the one made by Bach himself for organ and orchestra. I think that these two preludes, performed by numerous and good players of stringed instruments, should be effective, especially in the second."

The audience was pleased with the offering, as it was with the rest of Mr. Molinari's program and the splendid work of the visiting orchestra. Mr. Molinari has been missed this year by his symphonic admirers.

Another event in the world of the orchestra which was a cause for much enthusiasm—though at the same time for regret—was the final performance of Bruno Walter, batonist pro tem of the Philharmonic at the Metropolitan. Those who were in doubt as to the place the German leader had made for himself in the esteem of New York symphonic audiences—if there were any—witnessed at the Metropolitan good and sufficient proof of his popularity. The great hall was filled and from the time he entered the platform until the end of the program he received ovation after ovation.

Mendelssohn's overture to "A Midsummer Night's Dream" opened the program, followed by the violin concerto, with Yelly d'Aranyi giving a musically and expressive interpretation. The Beethoven "Eroica" was the final offering. At the end audience and orchestra recalled Mr. Walter many times, and as a special and touching tribute the wind choirs serenaded him with "Auld Lang Syne."

* *

Artistic and Intelligent.

The American tenor, well known to habitués of the Metropolitan Grand Opera house, Frederick Jagel, made his bow to a New York recital audience at Town Hall. Some who had assembled to hear Mr. Jagel may have been a bit disappointed. For unlike most of his colleagues he left his operatic repertoire entirely inside the 40th street emporium and transferred his talents to nonoperatic numbers. Handel's "Floridante" was the only exception.

Mr. Jagel's performance was artistic and intelligent. His best work was in Liszt's "Oh, Quand Je Dors." Other numbers included a Franco-Italian group by Duparc, Borgi, Respighi, Cimara, and songs in English by Seneca Pierce, Quilter, Kathleen Manning, Clara Edwards, and Deems Taylor's arrangement of a May day carol. Calls for operatic arias as encores induced him to add "The Prize Song" and the dream aria from "Manon." He was accompanied at the piano by Edwin McArthur.

One of the most interesting concerts, recently attended here, was that given by those two distinguished artists, Yelly d'Aranyi and Myra Hess, Hungarian violinist and English pianist. Both of these artists have been heard recently as soloists with the Philharmonic. The program which they offered jointly was worthy of the highest admiration in every respect. And their teamwork, splendid.

So Far, So Good! The Life Story of a Great Little Comedienne

By Elsie Janis.

[Continued from page one.]

unable upon her return to take up her old life, worked as a maid of all work [Well! Almost all work!] in a boarding house where a crowd of ex-service men lived.

* *

It's a Hard Life.

That $5,000 a week for doing just what I wanted to do went to the head instead of the pocket. We chartered Walter Hill's yacht, the Wacouta, and swanked up and down the Hudson to and from the studio. Decidedly a hard life!

Then I had the idea of doing a small show with returned soldiers. After every one saying that no one wanted to hear anything about the war, Charley Dillingham heard the outline of "Elsie Janis and Her Gang," and agreed to produce it. I was going to have war again, and waxed so enthusiastic that I sat up all night for three nights and wrote the little revue which started like "Cinderella" and turned out to be a "Dollar Princess."

Snapshots of the "Gang"! Here I am on the stage of the Globe theater. Every one of those grinning, nervous, and yet nervy guys has been a soldier. Twenty-two of them have been decorated. The other twenty should have been during rehearsals.

* *

Elsie Janis' Gang.

That stocky, round faced boy is Bill Kernell. He is Queenie Cawthorn's son and today one of the best composers at the Fox studios. The black haired, blue eyed, snub nosed Tad next to him is Billy Reardon. Here is Jerry Hoekstra, too good looking to have such a lovely voice. He was so good that he played with me for three years, making personal successes in London and Paris as well as in America. Today he is a popular concert singer. Harry Janswick, now Jans of the successful vaudeville team of Jans and Whelan, was in the line, and had sung for me in France just back of the lines!

We had four girls, who represented a nurse, a Y girl, a Red Cross canteen worker, and a petite Mademoiselle de Paris. The latter was played by Eva la Gallienne, who happened to be free on account of her play being closed by the Equity strike and thought it would be fun to join the Gang. It was fun, but at the end of the New York run Eva went back to her own status, which was already that of a potential star.

The production cost $14,000 and was paid for in three weeks. It opened Nov. 10 in Baltimore and played to more money than Montgomery and Stone and myself had played to in 1913.

* *

Breaks All Records.

On Dec. 1 we burst upon the unsuspecting New York public [who were not supposed to want anything about the war] at the Gaiety theater with a show that had not one scene in it that in some way was not connected with the war!

The success of the "Gang" was not mine. I did less in it than I have ever done in any production, but the boys were the real thing.

We sold out for six weeks, and then, when everything was lovely and everybody was happy beyond all expectations, I had my first and, I hope, last nervous breakdown. The doctors ordered a six months' rest. I took two weeks, and as I was anxious for all Americans to see my "Gang," we started on tour, playing all the larger cities, and there was not one, with the exception of Detroit, that did not welcome the "Gang" with open arms, hearts, and pocketbooks.

Between Nov. 10, 1919, and May 22, 1920, the "Gang" made more money than any show I ever had. I am convinced the reason for that phenomenon was that I never thought of it as a money making proposition.

My health [I was nearly a wreck] caused us to cancel two months' booking, and after some months' rest I found myself back in London and ready for work again.

* *

"It's All Wrong."

I called the little show "It's All Wrong!" giving the critics a splendid chance for caustic humor. They were very kind. Most of them said it was not all wrong and some said it was decidedly all right.

Anyway, "It's All Wrong" played at the Queens from Dec. 13 to March 19, and could have run longer, but as it was always my habit to leave great successes in six or seven months, three months was quite long enough for a mediocre one, and we left while the leaving was good.

Soon we were "in conference" with Mons. Rafael Beretta, director of the Apollo theater in Paris. He and Madam Rasimi were producing a revue in May and were convinced that the Apollo was the ideal theater for my debut and it was decided that I should take the engagement with Billy Reardon and Jerry Hoekstra, old member of the "Gang" in the supporting cast.

I had three appearances with Billy and Jerry, so I did not see the Paris production in its entirety, perhaps I should say nudity, until the dress rehearsal. And then what an eyeful!

The revue was called "La Revue d'Elsie Janis" and I don't believe that even Paris ever saw a "dirtier" show from an American point of view. From the French—Ah, well! There is no dirt!

* *

"Beautiful" Production.

It was a beautiful production and Madam Rasimi's costumes, when worn at all, were marvelous, but when I sat beside mother watching the scenes as they sank deeper and deeper into the biological mire I was so grateful that she had never fullfilled her threat to learn French "if it killed her!" It would have!

"What a lovely scene!" she said naïvely as the three sisters Guy trailed about the stage sharing a quarter of a yard of chiffon between their exquisitely nude selves! "What are they saying?" Mother's eyes were bright with interest! It's good she didn't know.

You are probably wondering why I did not walk out. This is why: All the nakedness and suggestiveness only served to prove my theory that the Parisian would like clean comedy if they ever by chance saw any. As I did not have one risque line in my scenes, the contrast was even greater than I had hoped for, and when, at the end of my specialty, I did my simple waltz in my more than simple white chiffon dress, the public rose to its feet and cheered. I was happy not only because I was a success, but because my opinion of the French people was justified!

When I finished my boy's dance, which in America would have been nothing out of the ordinary but in Paris was entirely new, the loose-limbed, eccentric jazz steps that any American hoofer can do, the remarks were, "Extraordinaire!" "Epatant!" "Merveilleux!" and "Formidable!"

* *

Back in America.

We stayed six weeks in England after the close of the Paris revue, and sailed for America on Aug. 25, 1921, arriving the 31st.

There was not a day that some member of the gang didn't call to welcome us home, and to ask, after duly inquiring about our health and the conditions in sunny France, "why don't you take the gang out again? All the fellows are around somewhere!" And they were. I did take the gang out! And how!

No reveille ever got a quicker response than my announcement to one member that the battle was on again. We had most of the same crowd and several valuable additions.

Gus Shy [who later made such a hit in "Good News" and other shows], was my comedian, playing the part that Stanley Lupino had played in London. We reproduced "It's All Wrong," only with R. H. Burnsides directing it was greatly improved and the gang spirit disarmed critics.

* *

Welcomed Everywhere.

I won't go into details of that tour, not wishing to tire you out before we start on our Mediterranean cruise. I will only tell you that in every town we were welcomed by mayors, bands, and even the police. The ex-service men all over the country rallied to our support and in many towns the show was bought outright by the American Legion or the Veterans of Foreign Wars.

I remember the visit to San Diego. That slightly portly but well groomed gentleman is "John." You remember the Bierbower side of my origin. Yes! He has changed, but you see he has married. The lady with him is Louise, his wife, whom we all knew in Columbus years ago.

I had the unusual experience of hearing Jenny talking to her over the telephone just before the wedding. "Louise," she said, "you are making a great mistake if you don't marry John. He will be a good husband to you!"

Then she sent a check to Aunt Annie, who was living in Florida, where the bride and groom were going on their honeymoon, with the request that she do something to make it pleasant for John and Louise!

* *

Sees Fairbanks Jr.

John was a dollar-a-year man during the war, and I am still hearing of the good work they both did out here in Los Angeles for the Red Cross.

Here we are arriving in Los Angeles, met at the station by Beth [Fairbanks] Evans and her husband Jim.

I smile now as I gaze up into the twinkling eyes of one of the screen's most attractive actors, Douglas Fairbanks Jr., and remember a night at the Evans home when Junior, who was of the age and at the stage when, if I didn't like men so much, I would suppress all boys, "ran" his father's latest film for the party which included his mother's latest husband.

After the tour I developed a "yen" for a Mediterranean cruise, and as always it was a case of "play vaudeville and see the world!" I played ten weeks with the usual week's rest at the Manor house at the end of each three.

You would think we had collected enough to pay for a world cruise, but we had never been let loose in the bazaars of Egypt with an American Express check book before. Then, of course, where millionaires from all over America were quite comfortable in a room and bath while on shore, we still had our suite de luxe complex.

* *

Rushed Back to Bank.

The result was that when we finally decided to come home in May we had to call on the Tarrytown National bank for assistance. The answer came promptly, and we returned on the Aquitania in the "royal suite"! "We live and do not learn!"

I had become so accustomed to cruising about that I didn't want to work and tried to cancel my contract to play the Alhambra, which called for more money than any one had ever received in Paris, but when I learned that if I did not play it would cost us 50,000 francs, I just couldn't resist the call of my "art."

We sailed on the Aquitania June 2 in that royal suite [kindness of the Tarrytown National bank], which had its own veranada, and on which I never had the pleasure of sitting, as on the first day at sea I went to the gymnasium, became too friendly with a medicine ball and threw my hip out of joint!

I landed limpingly the 7th of June and it was six weeks before I could start to play a few weeks in vaudeville for the benefit of the Tarrytown bank!

I did concerts abroad from late August until January. My official debut in New York City was at Aeolian hall. The press and all my personal friends said that I had found my real metier, but I'm afraid that R. E. was ahead of time in his attempt to break down the barrier between art and amusement. It must have cost him quite a lot to sow the seed which two seasones later blossomed successfully when I returned to concert under the management of Charles Wagner.

(The fifth and concluding chapter of Miss Janis' story will appear next Sunday.)

Star of "Zombie."

When "Zombie" comes to the Adelphi theater March 13, it will mark the debut hereabouts of Pauline Starke, star of many movies. She made her first film appearance in the silent version of "A Connecticut Yankee in King Arthur's Court." Then came "Adventure," "As No Man Has Loved," "The Devil's Cargo" and "Captain Salvation." She has toured the country in vaudeville and has also appeared with several stock companies. "Zombie" made her a star on Broadway.

Reviving "The Golem."

"The Golem," by H. Lewick, will be presented by the Institute Players guild on Saturday and Sunday evenings, March 19 and 20, in their playhouse at 3500 Douglas boulevard. Charles Freeman is the director of this group.

Comes to the Playhouse

ANNE FORREST.

"DEATH TAKES A HOLIDAY" has returned to Chicago for an engagement at the Playhouse. The company is headed by Anne Forrest, well known in plays and films, in the role of the heroine who falls in love with the Angel of Death, in human form.

Two Crime Plays Move In as Two Others Make Their Exit

By Burns Mantle.

NEW YORK.—[Special.]—Two crime plays go out. Two crime plays come in. Why the persistence on the part of playwrights and producers I do not know. Few crime plays are ever successful for long. And yet you could easily be made to believe that they offer by far the most popular form of theater entertainment. My theory is that they sell more readily to the picture producers, and therefore attract backing more readily than do other forms of drama. Picture folk prefer the more vivid plots.

Fortunately the best of the crime plays are so spattered with comedy that they are not disagreeable to take. The newest is called "Riddle Me This," for some reason yet to be explained. Daniel Rubin wrote it, he being the young southerner who has "Women Go on Forever" and "Devils" to his credit.

Frank Craven and Thomas Mitchell are playing in "Riddle Me This" and Craven staged it. Which probably means that Rubin had considerable help with the comedy scenes. Craven cannot easily touch anything in the play line without leaving his stamp upon it.

The Craven and Mitchell parts are those of a couple of police department buddies—Craven a reporter, Mitchell a captain of detectives. They are the kind of pals Capt. Flagg and Sergt. Quirt were in "What Price Glory." Always fighting, always loyal. They pick up wisecracks and free women where they find them and keep the best of what they find to themselves.

The case that occupies their particular attention in "Riddle Me This" is that of the murder of Mrs. Ruth Tindal. Reversing the order of most mysteries, the audience is permitted to know how this one happened.

* *

Manufactures Alibi.

When the curtain rises Dr. Tindal, noted psychologist, is just finishing the strangling of his wife. Deliberately he sets about the fashioning of an alibi and the setting of a trap for an innocent man. He fixes a signal that will bring his wife's lover to the house. He removes finger prints from all door knobs except the one he knows the lover will use. He fakes telephone conversation that may be overheard by his friends in the hall. He sets the radio so that a minute or so after his departure it will begin playing, as though Mrs. Tindal had turned it on.

When the police arrive an hour later it appears to be a perfectly obvious crime of passion. Find the man whose finger prints are taken from the secret entrance and you have the murderer. Suspicion rests on young Frank Marsh. Proof is discovered that Marsh had known Mrs. Tindal, that the finger prints are his, and that his alibi is weak, to say the best of it. He is arrested, tried, convicted and sentenced to the electric chair. The conviction is upheld by the higher courts. The governor refuses to interfere.

And then, a few hours before the time set for the execution, Reporter Craven, who has become deeply interested in the case after meeting Frank Marsh's pretty sister, traps the doctor into a sort of confession. Craven, however, suffers his usual comic defeat at the hands of the sister. She is tremendously grateful and likes him a lot, but unfortunately she has promised to marry another fellow.

The comedy of "Riddle Me This" is genuine and never forced. It explodes through the characters of the fighting pals, but never lessens interest in the murder case. That probably will do a lot to keep the play going.

* *

Distressingly Plausible.

Albert Herman Woods, having embraced bankruptcy and lived through that, is making his first try at reestablishing the A. H. Woods producing business by staging a crime drama called "The Inside Story." In the matter of propaganda, if any of them is worth a nickel as propaganda, "The Inside Story" tops the list. It is the most distressingly plausible of any, being the story of a supergangster who strangles a state, beginning as a racketeer and beer baron and progressing until he buys a governorship.

It being proved that Louis Corotto has framed the electrocution of an innocent boy just to be even with a disloyal mistress, the legal forces of the state, in politics and out, find themselves helpless. The district attorney is frightened away from the case by his father-in-law, the boss of the party. The higher courts are afraid to reverse the decision of the trial court. The outside attorney, a brave man who defiantly takes the case, is whipped into line when his child is kidnaped and the promise made that she will be returned home [illegible] Finally, with the imprisoned boy within a half hour of his death, the governor is held from acting by Corotto's similar threat—if he raises a hand in the cause of justice his wife and his children will be maltreated, if not slain. If the play had gone through to its logical conclusion and an innocent man had been electrocuted at the call of a gangster playing hand and gun with the politicians it might have stirred something besides the hollow laughter with which attempted reforms are laughed off these days. But it probably would not have lasted long as a play.

As it stands, the sweetheart of the framed boy shoots Louis Corotto full of bullets and the governor recovers his courage in time to stop the murder. There are several fine performances in "The Inside Story," notably that of Louis Calhern as Corotto. William Courtenay returns to the stage to play the governor, Edward Ellis is the party boss, Marguerita Churchill the heroine. George Bryant and Frances Verdi are the authors.

* *

Another Milne Play.

Sandwiched in between the two crook plays is a little something by A. A. Milne called "They Don't Mean Any Harm." I feel sorry for Milne. He does his best to uphold the decent drama. Personally, I don't mind his going heavily sentimental occasionally. The good intentions with which he paves a play are invariably obvious and worthy. He would write gently and solicitously of erring humans.

But Milne irritates my colleagues terribly. Even my ex-colleagues. Heywood Broun wrote the other day that this modest Englishman, once a pleasant somebody in the theater, had carried whimsicality to a point where it had become a nuisance. Well, even I cannot endorse the newest Milne piece unreservedly, for all it is well meant and worthy in theme. The people who do not mean any harm in it represent the calloused younger set of the modern generation. Three impossible samples of the flippant and too-smart type are at the plot's base. They drink cocktails, survey the social scheme cynically and make themselves obnoxious to their neighbors by being noisy at all hours.

One night from the flat underneath a gentle book peddler appears. If I tell you he is played by O. P. Heggie you will know how gentle a book peddler he is. He is a Mr. Tilling and he has an invalid wife. If the young people would not mind too much, couldn't they be a little more quiet?

A fourth young person, Lola, the sweet wife of a cynical book critic [Milne could not overlook that chance of being even with at least one of his annoyers], becomes interested in the Tillings, discovers that in addition to his invalid wife he has a cheerfully brave daughter who addresses envelopes and that he is himself trying to write a novel in his off hours.

She insists, after Tilling has left, that they all work to help the Tillings. They could at least do that much. Laughingly the Tilling Amelioration Society, Inc., is formed and the good work starts. Lola's Uncle John is a famous surgeon. He will be called in to cure Mrs. Tilling. Lola's Uncle James is a dean and on his way to being a bishop. He shall use his good influence to get the Tilling daughter a better job. And the book critic, her husband, and the book publisher, her friend, will find a way of doing something for Mr. Tilling.

* *

Taking Toll of Fate.

Now, we find the Tillings perfectly happy and as near contentment as humans are customarily permitted to get. Mrs. Tilling is resigned to her wheel chair. Mr. Tilling is happy with his novel, which he reads aloud to family applause. Clare, the daughter, doesn't like addressing envelopes, but it brings in a little something, and the love her parents shower upon her makes up for a lot.

Enter the Tilling helpers. Dr. John agrees to operate, Dean James will find a place for Clare in Canada, where the empire needs strong young women to become happy wives and mothers. The book publisher sends for Mr. Tilling's book and after a good laugh loses the manuscript.

Thus the Tillings, helped out of their contentment, are plunged into tragedy. Clare is shipped away, Mrs. Tilling dies as a result of the operation, and Mr. Tilling is left destitute and broken.

"They Don't Mean Any Harm" is a strong argument for noninterference in human affairs unless those who would help know pretty well what they are doing. But it is too patly set in its mold and too extravagantly fantastic in character as Milne has written and Charles Hopkins has staged it. Molly Pearson plays Mrs. Tilling, Ernest Lawford and Richie Ling are the surgeon and the unctuous dean.

Bachs Engross Attention of Record Makers

Works of Greater Father, Lesser Son Available for Your Music Library.

By Edward Moore.

BACH, two of the Bachs, great father and lesser son, have been taking much of the attention of the recording companies recently, a fact of considerable joy to music lovers generally. Something was said in this column a short time ago about Percy Grainger's playing of some of the piano transcriptions in the Columbia output. There is considerably more, so much, in fact, that part of it will have to be passed to another occasion from today's consideration.

It is an interesting coincidence that William Mengelberg should be responsible for the recording of two compositions from two Bach generations. In the Columbia Masterworks, No. 168, record Nos. 68013-D, 68014-D, and 68015-D, he conducts father Johann Sebastian's Suite in B minor for flutes and strings; in Victor's Nos. 7483 and 7484 he conducts son Johann Christian's Sinfonia in B flat major.

The two were done on different sides of the Atlantic. The Suite is played by his own Concertgebouw orchestra of Amsterdam. It fully deserves its classification as a masterwork. Mr. Mengelberg has an orchestra in which to take pride. Its string section is beautiful, its flutes are artists of high rank. You will hear tone of the most charming quality in the final number, the Badinerie. For that matter, you will in the rest of it, as well. It is complete, the Introduction in two parts, the two Bourrées, the Sarabande, Polonaise, Menuet, and Badinerie, just as Mr. Stock plays them with the Chicago Symphony orchestra.

* *

Fine Playing and Recording.

Johann Christian's Sinfonia is another marvel of fine playing and recording. It is played by the New York Philharmonic-Symphony, an organization needing no defense in this country. It is particularly interesting because it shows how completely the younger Bach had divorced himself from his father's theories of art and put himself into the line that was followed by Haydn, Mozart, and finally Beethoven. This is simple music, at times almost naïve, but it is tuneful and honest, written by a man who was thoroughly up on the artistic canons of his generation. Three sides are taken for the three movements of the work. The fourth goes back to father Johann Sebastian, Mahler's arrangement of the Air from the Suite for orchestra. It is the piece popularly known as the Air for the G String, which it was not when Bach laid it down. It took the name when Wilhelmj made a violin solo out of it, which has nothing to do with the fact that this is a great recording.

Too important to be passed a brief notice is another Victor recording of Bach, two cantatas, or at least one cantata and excerpts from another sung by the Orfeo Catala of Barcelona under the direction of Lluis Millet. It will be reviewed later.

Columbia has sent a number of piano solos played by José Echaniz, the Cuban pianist who is rapidly building up a brilliant reputation in this country and Europe. They are practically all excerpts from his concert repertoire, and the recordings are highly successful in transmitting the easy poise and technical brilliance which has given him his place among pianists.

* *

In Lighter Vein.

The Durium Hit of the Week record, number B-2-3, is "Save the Last Dance for Me" and "Ida," played by Erno Rapee's orchestra and featuring Paul Small.

Victor vocal and instrumental records:

22874—"Home" and "Too Late," by Mildred Bailey.

22880—"Concentratin'" and "Lies," by Mildred Bailey.

22859—"I'm a Specialist" and "The Lady of My Dreams," by Crumit.

22852—"In the Cumberland Mountains," by Bud and Joe Billings-Robison, and "Missouri Valley," by Bud and Joe Billings.

22889—"River, Stay 'Way from My Door" and "Rockin' Chair," by Robeson.

22875—"Save the Last Dance for Me" and "Cuban Love Song," organ, by Crawford.

22860—"Beyond the Smiling and the Weeping," "Blessed Assurance," and "O Rest in the Lord," organ, by Andrews.

36047—"St. James Infirmary Blues" and "Water Boy," by the Hall Johnson Negro choir.

Brunswick dance records:

6229—"Savage Rhythm" and "I'm Sorry I Made You Blue," by Mills Blue Ribbon boys.

6232—"Pagan Moon" and "I Wonder Who's Under the Moon with You Tonight," by Lyman and his California orchestra.

6233—"Trouble, Why Pick on Me" and "I Heard," by Don Redman and his orchestra.

6234—"Yaaka Hula Hickey Dula" and "Haunting Blues," by Red Nichols and his Five Pennies.

Brunswick race records:

7227—"Married Life Blues" and "Fair Weather Woman Blues," by Gene Campbell.

7228—"Let God Use You" and "Beautiful Lamb," by Golden Leaf quartet.

Columbia dance records:

2581-D—"Ooh That Kiss" and "By the Sycamore Tree," by Dorsey Brothers and their orchestra.

2588-D—"Jazz Me Blues" and "Anything," by the Original Memphis Five.

2589-D—"Why Did It Have to Be Me?" by Dorsey Brothers and their orchestra, and "The Wolf Wobble," by Joe Venuti's Rhythm Boys.

2586-D—"My Gal Sal" and "My Pretty Girl," by Fletcher Henderson and his orchestra.

Columbia vocal records:

2580-D—"Cuban Love Song" and "Too Late," by Ruth Etting.

2587-D—"I'm Sorry, Dear" and "I Found You," by "Red" McKenzie.

"MY PIANO DIDN'T COST A PENNY"

JOSEPH J. BERNAS
1451 N. Washtenaw Ave.

"I owned two vacant lots and a Thor mangle. I offered these in trade for a grand piano, or what have you, in the Tribune *Barter & Exchange* column. I swapped the lots for the piano, and the mangle for twin beds."

Swapping saves money. Try it! A want ad in the Tribune *Barter & Exchange* column can help you find some one with whom you can exchange almost anything of value. Call Superior 0100—Adtaker!

Decorating Art Leans to White in Hollywood

Lilyan Tashman Boudoir Inspired Many Other Novel Interiors.

By Rosalind Shaffer.

HOLLYWOOD, Cal.—[Special.]—All white rooms are in vogue in Hollywood, and the rage is spreading through the colony. The first observed was the all white boudoir of Lilyan Tashman which is now as famous as the leaning tower, only Lilyan's leans to white. Her white plaster walls, white moire hangings, and bed throw of white eiderdown, her white French furniture with just the edges of the carved scrolleries touched with gold, her white rug, and all the rest have been pretty well written about.

Then Lilyan blossomed out with white contrasted with red for her beach house, causing a stampede on the local milk glass market. Bill Haines claims credit for discovering milk glass, however, as he has had a collection and has sold it in his colonial antique shop for a couple of years.

Gilbert Adrian, designer at M-G-M, who also does interior decorating and has an antique shop, startled and interested people with his quaint empire decorations in his shop in the downtown Los Angeles plaza. Walls were severe white plaster, rough, of course. Drapes of sky blue in heavy silk were repeated not only at the windows but were continued in a painted border about the top of the walls. Gold and silver stars covered the ceiling. All woodwork was in white. The effect was striking.

* *

Enters the Drawing Room.

Now Jetta Goudal is setting the rage with an all white drawing room. She and her husband, Harold Grieve, are most successful as interior decorators, and Jetta's taste is not only good but original.

It seems a good many years ago that Paramount was trying to make Jetta wear clothes she didn't want to wear, and they got no further with these efforts than any one else has since in inducing Jetta to do something she preferred not to do. In the Paramount fuss, Jetta was undoubtedly right, for her exotic type can't wear the things ordinary women preen themselves in.

Constance Cummings took Junior Laemmle to the train recently, and has every one wondering if it is a romance. Constance is the girl that Ronald Colman caused to be taken out of a lead opposite him after Sam Goldwyn had her brought out from New York a few years ago. Constance just dried her tears and went seriously to work at the job offered her, which happened to be at Columbia. Since then she has been doing fairly well, and now is to play the lead with Harold Lloyd in his new film which begins shooting at once at United Artists.

* *

Colony Enjoys Wigman.

Mary Wigman, Dresden danseuse, has been the recent attraction for the Hollywood folk. A repeat performance accommodated many who could not get to her first series of appearances, and in the crowd were Ginger Rogers and Mervyn Leroy [romance much talked of now]; Josef Von Sternberg without Dietrich, Anna May Wong in a tailored suit and attended by two blond young men, Myrna Loy, Mr. and Mrs. Adolf Bolm, and many others of the Hollywood colony.

Richard Bennett, Kay Johnson, and Albert Gran are the cast for the impending production of "Cyrano de Bergerac" at the Belasco theater, legitimate.

Von Stroheim has returned to the scene of his former battles and successes—M-G-M. He will play a rôle there in Garbo's new film adapted from Pirandello's play, "As You Desire Me." If there is anything about sophistication this pair doesn't get across on the screen together, it will be because of Pennsylvania censors.

Miriam Hopkins, under the terms of her recently signed contract at Paramount, will become a star; so will Carole Lombard. And Joan Crawford remains a star at a nice increase in salary with a new contract at M-G-M.

Sari Maritza, foreign actress at Paramount, has been knocking the local boys for a loop.

* *

Revive Noon Dancing.

The Montmartre, not so popular now, has decided to go back to the thing that made it popular in the old days, dancing at noon lunch.

Jack Dempsey used to say that he felt like a real sheik when he went to the Montmartre to dance in the daylight. It really was a mistake that the dancing couples were shoved out to make room for more tables, for the film crowd loved the informality and fun of their midday dancing. It was a grand place to strut the new wardrobe. There's no place like that in town, and it looks hopeful to see the old idea being revived.

None of the Hollywood stars admits to diets any more. They just wave you off airily and pretend the figure is entirely natural and so forth. Well, the old memory disgorges the fact that Lil Tashman and Joan Crawford weighed around 160 when they left Broadway, and there are others—but one is supposed to believe the sunshine did the work.

Film Time Table

Feature pictures are presented on the following schedules at the first run houses today:

CASTLE—A. M.: 10, 11:19. P. M.: 12:38, 1:57, 2:16, 4:35, 5:54, 7:13, 8:32, 9:51, 11:10.

CINEMA—P. M.: 1:30, 3:30, 5:30, 7:30, 9:30.

CHICAGO—P. M.: 12:26, 2:56, 5:26, 7:56, 10:26.

McVICKER'S — A. M.: 10:56. P. M.: 12:52, 2:48, 4:44, 6:40, 8:36, 10:22.

ORIENTAL—P. M.: 12:50, 3:15, 5:40, 8:05, 10:30.

PALACE—A. M.: 11:05. P. M.: 1:35, 4:05, 6:45, 9:25, 11:50.

PUNCH AND JUDY—A. M.: 11. P. M.: 1, 3, 5, 7, 9.

ROOSEVELT—A. M.: 11:56. P. M.: 2, 4:04, 6:08, 8:12, 10:16.

STATE-LAKE—A. M.: 10:58. P. M.: 12:55, 2:52, 4:49, 6:46, 8:43, 10:40.

UNITED ARTISTS—P. M.: 12:01, 2:04, 4:07, 6:10, 8:13, 10:16.

Short Month Has Long List of Good Films

By Mae Tinee.

[Continued from page one.]

who, of necessity, travels through such weary wastes of conversational piffle."

* *

"ARROWSMITH," the picture, "is one of the finest examples ever offered of what the screen can do with a great novel when honest and intelligent men are behind its adaptation . . . acting throughout is inspired and honest work . . . production excellently staged and exceptionally atmospheric . . ."

* *

"ROAD TO LIFE," Russia's first talking picture, "is soviet propaganda, but it is just the same a powerful, real life drama presented with a simplicity and earnestness that compel the thoughtful attention . . . The acting is all remarkably effective. These Russians are like the Germans in their camera unselfconsciousness . . . English subtitles clear the way of the narrative for non-Russians, but so illuminative is the pantomine that they're not greatly needed . . . producers have stepped carefully, with the result that when the picture is finished you do not see it AS propaganda, but as the exposition of an ideal, forging ahead to material realization . . ."

* *

"SHANGHAI EXPRESS" . . . "is without doubt, melodrama that will tickle the popular palate . . . Marlene Dietrich gives a brilliant performance . . . Direction, staging, scenery, are all to the good, types have been cunningly chosen and the film abounds in 'atmosphere'."

* *

"BROKEN LULLABY' . . . "stands as a superior and gripping production . . . Again vive Lionel Barrymore! He is the Lon Chaney of characterization . . . if he doesn't win a prize for his Dr. Holderlin, there's something rotten in Denmark."

Here's looking at you! Or, as we say in Deutsch, "Prosit!" Or, in Svenska, "Skoll!" [There's nothing the woman doesn't know!]

* *

Bits aBOUTem.

MARION NIXON is being looked on with favor by the producers. She will be leading woman for JAMES CAGNEY in Warner Brothers' "The Main Event" and will play the leading feminine rôle in WARNER BAXTER'S forthcoming Fox production, "Scotch Valley" . . . ROLAND YOUNG will have an important part in support of KAY FRANCIS . . . POLLY MORAN has signed a new long term contract with Metro-Goldwyn-Mayer and CAROLE LOMBARD'S signature has been attached to a new Paramount contract . . . LUPE VELEZ has joined the cast of ZIEGFELD'S production, the Brown-Henderson musical comedy, "Hot-Cha" . . . GRETA GARBO, following completion of "Grand Hotel," will star in "As You Desire Me" . . . GEORGE O'BRIEN'S first picture under his new contract with Fox will be "The Killer" . . . NAT PENDLETON, Olympic heavyweight wrestling champion, has been added to the cast of the JOHN BARRYMORE movie, "State's Attorney" . . . NORMA TALMADGE will appear in a feature now being prepared from the novel, "For Hire," by its author, Irwin Franklin, who will also direct it. The film will be made at the Ideal Studios, Hudson Heights, N. J. . . . ADOLPH ZUKOR, president of Paramount-Publix, was recently presented with the decoration of Chevalier of the Legion of Honor by the French government in recognition and appreciation of his services in the promotion of cordial relations between motion picture industries of the two lands . . . TWENTY BLIND CHILDREN have been signed for rôles in the film version of FANNIE HURST'S drama, "Symphony of Six Million" . . . NEIL HAMILTON has had a permanent wave . . .

See you tomorrow!

Find Justinian's Spear.

ISTANBUL.—(AP)—A spear carried in battle 1,400 years ago by Emperor Justinian has been found among the uncatalogued relics of the Turkish military museum here. The weapon is gold encrusted and graven with Justinian's name.

The Armchair Playgoer

By Fanny Butcher.

WHEN Bernard Shaw was awarded the Nobel prize for literature in 1925 he did not refuse the honor, but he did not accept the money which came with it. He turned the something like $40,000 into a trust fund to found the Anglo-Swedish Literary foundation to publish translations of noteworthy Swedish books. Thus far translation of three volumes of the dramas of August Strindberg have been published by the foundation, "Easter and Other Plays," published some time ago, and "Lucky Peter's Travels and Other Plays" and "Master Olaf and Other Plays" which are sizzling off the presses, brought out in this country by Jonathan Cape and Harrison Smith.

AUGUST STRINDBERG.

The volume containing "Master Olaf" gives to American readers a phase of the great Swedish dramatist's genius which is comparatively unfamiliar to the English reading public. It contains four historical dramas. With the title play Strindberg emerged into fame when it was published in 1880, although it had been written in 1872. The other three plays, "Gustav Vasa," "The Saga of the Folkungs" and "Erik XIV." were all written in 1899 and are from the extraordinarily productive period of his creative life.

The foundation has a task before it if it publishes translations of all of Strindberg's collected works, for in the edition published in Stockholm between 1912 and 1921 there are fifty-five volumes. Most of his work has been translated into English in one form or another, there is a complete German translation, and the chief works have appeared in French.

The chief biographies of Strindberg, according to the Encyclopedia Britannica, are those by N. Erdmann, published in Stockholm in 1920, and E. Heden, published there in 1921. There is a highly recommended life in English by Miss L. Lind of Hageby, published in London in 1913, with the "most important of recent books." Martin Lamm's "Strindbergs Dramer," 2 volumes, Stockholm, 1924-'26. The most important volume on Strindberg of the last few years in America is "August Strindberg, the Bedeviled Viking," by V. J. McGill [Brentano's, 1930]. It is a slightly critical but more biographical study of the strange personality of the man who is always spoken of as the "Shakespeare of Sweden."

Strindberg wrote his own autobiography and, as the years began to take their toll of his mind and spirit, almost all of this work reflected his unhappy life. His frank autobiography was written in two periods, "The Son of a Bondswoman," published in 1886, and "Alone," written nine years before his death in 1912. There was never a more violent tirader against marriage than Strindberg, but he had three wives and every one of them made him acutely unhappy [and he made them so].

The first one was Siri Wrangel, the wife of an officer when Strindberg met her in 1875 and became entangled in a fateful passion for her. He married her in 1877 after her divorce. His second marriage was with an Austrian woman, Frida Uhl, and was, if possible, more disastrous than the first. "The Festival of the Famished House," published in 1906 [prose, not drama], shows us what happened in his third marriage with the actress, Harriet Bosse.

In the volume "Lucky Peter's Travels" is "Lady Julie" [1888], which is considered by many critics his greatest play, and which is always spoken of as being a landmark in the history of European realism.

On Thursday afternoon at 4:45 the Playwrights theater of Chicago will have a critical reading of "The Contrast" by Royall Tyler, a play which was first produced in 1787. The reading will be held at the Illinois Women's Athletic club and will be followed by dinner.

Films Supplant Matadors

BOGOTA, Columbia.—(AP)—Municipal government figures for 1931 reveal that film heroes and heroines have supplanted matadors in public favor here. Movies took in more than $200,000 in admissions last year while the bull ring grossed $50,000.

The Voice of the Movie Fan

Two Jokes: Garbo and Gable.

Dear Miss Tinée: So many people simply rave about how great Greta Garbo is. Personally I thought she was something to look forward to, during the silent picture days, but since the talkies came, Greta Garbo is a joke! She can't speak plain English, she's looking plenty old, and she acts like an ordinary actress! Talk about her sex appeal? ? Marlene Dietrich really has it!

If it weren't for clever press agents always telling us how great she is, half the people who rave about her, wouldn't.

Another joke is Clark Gable! His press agents try to jam down our throats that he's another Valentino. What a laugh! Clark Gable is great in a gangster rôle, but as a leading man he's still a gangster!

Actors like Lionel Barrymore, William Powell, Adolf Menjou, and actresses like Marie Dressler, Marlene Dietrich, and Nancy Carroll are really something to press agent about, and one always gets his or her money's worth when they are in a picture.

Just another viewpoint!

GERALD FREIBERG.

* *

On to Bigger Things.

Dear Mae Tinée: Edward Nagle, whose comments on the films, signed "Seventeen" and "A. Teen," appeared regularly in the "Voice of the Fan" several years ago, joined the staff of Picture Play magazine some months ago.

Mr. Nagle is the second contributor to "Voice of the Fan" to go on to bigger things. Dixie Willson, whose earliest efforts were submitted to Mae Tinée, is now one of the most popular contributors to national magazines.

JAMES O. MOSSMAN.

Editor's Note: Now there's some information that's downright interesting! I've kept track of Dixie Willson and from now on will be looking for the works of this other "Old Timer." Thank you, sir!

* *

Idea for Producers.

Dear Mae Tinée: Just a few lines in regard to material for future pictures, while the subject is being discussed in your very interesting column.

I think the story "Split" by Luptin A. Wilkinson, in THE CHICAGO SUNDAY TRIBUNE of Dec. 6, would make an excellent talkie. The story [although it may fall short of a feature length movie] contains action, mystery, and suspense, and is up to the minute in every detail.

However, this is just an opinion of one of the countless number of Mae Tinée fans. Sincerely yours,

E. GLEN HURST.

Editor's note: Thank you. Your suggestion might be adopted—who knows?

MOTION PICTURES DOWNTOWN

PALACE — RKO — RANDOLPH at LA SALLE ST. — Opens 10:45 — 50c TO 2 P.M.
CAMEL QUARTER HOUR STARS OF RADIO FAME ALL IN PERSON!
MORTON DOWNEY — The Camel Minstrel
TONY WONS — "Are You Listenin'?"
JACQUES RENARD & HIS CAMEL ORCHESTRA
Other RKO Acts, With RAY and HARRISON — Dennis White & Co.
—Screen— Father Against Son for a Girl's Love—"A HOUSE DIVIDED" with WALTER HUSTON — Helen Chandler, Kent Douglass

STATE-LAKE (Opens 10:30) THRILLS! as Hollywood stuntmen risk their lives ROMANCE! as these dare-devils fight Hollywood love intrigue
"The LOST SQUADRON" RICHARD DIX, MARY ASTOR, Dorothy JORDAN, Robt. ARMSTRONG, Joel McCREA, Eric Von Stroheim — RKO Radio

MISCELLANEOUS

GRANADA — SHERIDAN at DEVON — 35c
Clark GABLE, Wallace BEERY "HELL DIVERS" and BUDDY ROGERS, PEGGY SHANNON, RICHARD BENNETT "The RECKLESS AGE"

MARBRO — MADISON near CRAWFORD
"Schnozzle" DURANTE, POLLY MORAN—BUSTER KEATON in "PASSIONATE PLUMBER" and EDW. G. ROBINSON, LORETTA YOUNG "The HATCHET MAN"

BELMONT — Lincoln-Ashland, Matinee Daily — TRIPLE SMASH PROGRAM — FOUR RHYTHM RAMBLERS — WCFL Radio Favorites — 1:30 to 2 25c — Children Always 10c — On the Screen— James DUNN, Sally EILERS "DANCE TEAM" — WM. POWELL, Evelyn Brent "HIGH PRESSURE"

WINDSOR — 1225 N. Clark, 25c to 3 P. M. — Robt. MONTGOMERY, in "Lovers Courageous" WM. POWELL, Evelyn Brent in "High Pressure"
DEARBORN — 40 W. Division — "Strictly Dishonorable" Paul Lukas, also Marilyn Miller, "Her Majesty Love"

CENTURY — Clark-Diversey, 35c to 2 P. M. — Marie DRESSLER, Jean Hersholt "EMMA" — JOE E. BROWN "LOCAL BOY MAKES GOOD"
CONGRESS — Milw.-Rockwell, 35c to 2 P. M — JAMES CAGNEY, Loretta Young "TAXI" — Eddie QUILLAN, Ginger Rogers "THE BIG SHOT"
STATE — 5814 W. Madison — "FORBIDDEN," Barbara Stanwyck & Marilyn Miller in 'HER MAJESTY LOVE'

NORTOWN — Western-Devon, 25c to 2:30 — James DUNN, Sally EILERS "DANCE TEAM" — "TWO KINDS OF WOMEN" Miriam Hopkins
GATEWAY — Lawr.-Milwaukee, Matinee Daily — James DUNN, Sally EILERS "DANCE TEAM" — "TWO KINDS OF WOMEN" Miriam Hopkins
Open at 1 — BERWYN 6404 W. 22nd St. — BELPARK 3231 N. Cicero — Barbara STANWYCK, Ralph Bellamy in "FORBIDDEN" —also— Lew Cody, Sally Blane in "X MARKS THE SPOT"
CRYSTAL North Av. nr. Cal. — MANOR 5609 W. North Av. — 'Dr. JEKYLL & Mr. HYDE' Fredric March, Miriam Hopkins also Marilyn Miller in "HER MAJESTY LOVE"
PANTHEON — Sheridan nr. Wilson — JOE E. BROWN, "Local Boy Makes Good" & Paul Lukas in "WORKING GIRLS"
LA GRANGE — 84 S. 5th, La Gr. — "FORBIDDEN," Barbara Stanwyck; also Louise Dresser "STEPPING SISTERS"
BILTMORE — Div. nr. Damen — 'Dr. JEKYLL & Mr. HYDE' Fredric March also Louise Dressler, "Stepping Sisters"
COVENT — 2653 N. Clark, 25c Adults All Day — "HER MAJESTY LOVE" Marilyn Miller & "Way Back Home," SETH PARKER

SOUTH

PICCADILLY — Today, Tomorrow and Tuesday — Early Bird Matinee Today — 35c, 1 P. M. to 2 P. M. — MARIE DRESSLER "EMMA" — BING CROSBY "I Surrender, Dear" — NEWMAN TRAVELOGUE "Northern India"
ATLANTIC — Fredric Marsh, Miriam Hopkins "DR. JEKYLL & MR. HYDE" Gene Autrey from WLS in Person also Josephine Dunn, "Murder at Dawn"
BOULEVARD, HALFIELD — Fredric March "DR. JEKYLL & MR. HYDE"
PEOPLES — Sally Eiler, James Dunn "Dance Team" — Laurel & Hardy—'One Good Turn' — On the Stage—Mac and Bob The Two Blind Boys from WLS
PALACE — Jackie Cooper "SOOKY" — Leo Carrillo, "Guilty Generation"
ARCHER — "Air Eagles" and "Murder at Dawn"
BRIGHTON — Sylvia Sidney "Ladies of Big House" — On the Stage—Mac and Bob The Two Blind Boys from WLS
KENWOOD — "MAKERS OF MEN" 'Ladies of the Big House'
HARPER — Barbara Stanwyck "FORBIDDEN" — Laurel and Hardy, "Beau Hunks"
CHELTEN — EXCHANGE AT 79TH — Jack Holt—"Maker of Men" — Gloria Swanson—"TONIGHT OR NEVER"
MARQUETTE — 63D & KEDZIE — "STEPPING SISTERS" — Fredric March—"DR. JEKYLL & MR. HYDE"
LEXINGTON — 1162 E. 63D-ST. "Stepping Sisters" — BARBARA STANWYCK—"FORBIDDEN"
SHAKESPEARE — 940 E. 43D — Barbara Stanwyck, "Forbidden." Tomorrow—"Way Back Home"
HAMILTON — 71st & Paxton—Mat. Today "MAKERS OF MEN" — LEW AYRES—"HEAVEN ON EARTH"

COLONY — 59TH-KEDZIE, BARGAIN MATINEE — PAUL LUKAS—SIDNEY FOX "Strictly Dishonorable"-2:45-5:30-8:15-11:00 — Lynne Hazzard and His Orchestra — 5 Acts Good Vaudeville—1:40-4:25-7:10-9:55
MIDWEST — 35TH & ARCHER — JAMES DUNN—"DANCE TEAM" — BUCK JONES—"RIDING FOR JUSTICE"
METROPOLITAN — 4644 S. Park Way — James Cagney, LORETTA YOUNG—"TAXI" — EDDIE QUILLAN—"BIG SHOT"
OAKLAND SQ. — 3947 DREXEL — Robt. Montgomery—"Lovers Courageous" Sidney Fox—"STRICTLY DISHONORABLE"
JACKSON PARK — STONY ISLAND AT 67TH — Marilyn Miller—"HER MAJESTY LOVE" LEW CODY—"X MARKS THE SPOT"
R-K-O ENGLEWOOD — 63D & HALSTED, 25c to 2 P. M. — 2 BIG FEATURES—Paul Lukas, Sidney Fox, "Strictly Dishonorable" and "The Phantom"
NEW REGENT — 6826 SO. HALSTED — "LADIES OF THE BIG HOUSE" & "MAKER OF MEN"
FROLIC — 55TH & ELLIS — "X MARKS THE SPOT" — BARBARA STANWYCK—"FORBIDDEN"
MILDA — 3140 S. HALSTED, DOUBLE FEATURE — "Woman from Monte Carlo"-"Devil on Deck"
RAMOVA — 35TH & HALSTED—Mat. Cont. 25c & 10c from 12:30 to 2:30 — James Dunn, Sally Eilers—"DANCE TEAM"
HIGHWAY — 63D & S. WESTERN — "HER MAJESTY LOVE" — Fredric March—"DR. JEKYLL & MR. HYDE"

NO MAN'S LAND.
Teatro del Lago — Sheridan Road Between Wilmette & Kenilworth — TWIN FEATURES — BARBARA STANWYCK—"FORBIDDEN" — Louise Dresser—"STEPPING SISTERS"

WILMETTE
WILMETTE — Douglas Fairbanks, "AROUND THE WORLD," and "UNDER 18"

HIGHLAND PARK
ALCYON — TWO BIG HITS "RICH MAN'S FOLLY" — SETH PARKER—"WAY BACK HOME"

MOTION PICTURES SOUTH

AVALON — 79th and STONY IS. — FREE PARKING Warner Bros. Theatres — 15c & 40c From 1 Till 2
A corn-fed kidder from Claremore becomes the cut-up of Damascus! His Funniest Frolic! WILL ROGERS "BUSINESS AND PLEASURE" with JETTA GOUDAL — Behind her tempting beauty, the soul of a destroyer "BEAST OF THE CITY" Jean Harlow

CAPITOL — 79th and HALSTED
Here's that "Something Different" You've Asked for — Strange, Gripping Drama, Inspired from the Secrets of a Murder Brotherhood! EDW. ROBINSON "THE HATCHET MAN" with LORETTA YOUNG — And Disorder in the Court! EDNA MAY OLIVER, ROSCO ATES "Ladies of the Jury"

STRATFORD — 63rd-Halsted — Chicago's Big Show Bargain! — 6—Headline Acts—6 VAUDEVILLE and "NO ONE MAN" Paul Lukas—Carole Lombard — Featuring Jerry Ross
HIGHLAND 79th-Ashland — GROVE 76th-Cottage — W. ENGL'WD 63rd-Ashland — Glowing Romance of Youth! James Dunn, Sally Eilers "DANCE TEAM" — Wm. Powell, "High Pressure"
JEFFERY 71st-Jeffery — Wm. Powell, "High Pressure" Paul Lukas, "Strictly Dishonorable"
SHORE 75th-Kingston — Barbara Stanwyck, "Forbidden" & Comedy Kings, "Her Majesty Love"
COSMO 79th-Halsted — "DR. JEKYLL & MR. HYDE"
HARVARD — 63D-HARVARD AVE. 1st Epis.—"Lightning Warrior" — "X Marks the Spot" & "Stepping Sisters"
ACADIA — 55TH & FAIRFIELD DOUBLE FEATURE — "LADIES OF THE BIG HOUSE" "PARTNERS"

MOTION PICTURES DOWNTOWN

PUBLIX-BALABAN & KATZ WONDER THEATERS

CHICAGO — RANDOLPH • STATE • LAKE — 50c—11:30 a. m. to 2 p. m. — The world's two greatest actors . . . Bring Excitement and Mystery — JOHN & LIONEL BARRYMORE in 'ARSENE LUPIN' — Metro's drama with KAREN MORLEY — STAGE Music Entertainment "Carnevesque" with PAUL MALL, Rose Valyda, Ray Sax, JOS. GRIFFIN your tenor, H. LEOPOLD SPITALNY, Stuart Barrie

ORIENTAL — RANDOLPH near STATE — 50c—12 Noon to 2 P. M. — A love story as true to life as "Street Scene" "AFTER TOMORROW" with CHARLES FARRELL, MARIAN NIXON, Minna Gombel, William Collier Sr. — Smash stage show FRANKIE MASTERS in "Melody Moods" with the VANDERBILT 4

UNITED ARTISTS — 50c—11 A. M. to 2 P. M. — The laugh riot that shocks . . . shakes Chicago! Three Grand Girls Who Brought Love Into the World! Samuel Goldwyn's Production "The GREEKS HAD A WORD FOR THEM" INA CLAIRE, JOAN BLONDELL, MADGE EVANS — EXTRA BING CROSBY Sennett Comedy "DREAM HOUSE"

ROOSEVELT — STATE near WASHINGTON — 50c—11 A. M. to 2 P. M. — All the World flocks to the lure of 'Shanghai Lily'! Marlene DIETRICH in "Shanghai Express" with Clive Brook, Anna May Wong

McVICKERS — MADISON near STATE — 50c—11 a. m. to 2 p. m. — NO PICTURE EVER DREW SUCH GLOWING TRIBUTE—See It! "BROKEN LULLABY" from Rostand's Play "THE MAN I KILLED" — Paramount Fine Epic with LIONEL BARRYMORE, Nancy Carroll, Phillips Holmes

Wow! What a Combination! James Cagney "TAXI" — and — JOE BROWN "LOCAL BOY MAKES GOOD" — ORPHEUM STATE at MONROE

BY POPULAR DEMAND—JUST A FEW MORE DAYS! "ROAD TO LIFE" — Coming ANOTHER RUSSIAN TRIUMPH "COSSACKS of the DON" CHICAGO'S THEATER UNIQUE — PUNCH & JUDY Van Buren at Michigan

Felix Bressart, Lucie Englisch — A Military Comedy Scandal "Der Schrecken der Garnison" — UFA CINEMA 1:30-11:30 Chicago Ave. at Michigan

CASTLE — STATE AT MADISON — First Chicago Showing JACK HOLT "BEHIND THE MASK"

MISCELLANEOUS

UPTOWN — BROADWAY at LAWRENCE — 50c—2:30 to 2 P. M. — He's Here! He's Hot! Shuffling, Singing, Wailing! CAB CALLOWAY And His New York Cotton Club Orchestra! Hear His Wild Music! See His Harlem Show! — Screen Humor in Its Funniest Form! WILL ROGERS "BUSINESS and PLEASURE"

PUBLIX-BALABAN & KATZ Wonder Theaters
TIVOLI — COTTAGE GROVE at 63rd — 50c—12:45 to 2 P. M. — Hollywood's "Bashful Boy" Comedian is Here! ARTHUR LAKE IN PERSON in his Hollywood Relations in stage revue with ARTHUR PETLEY & CO. "Bouncing Buffoons" NASH and FATELY, Long and Short Comedy, LIBONATI TRIO, Gantier's Dogs
PARADISE — CRAWFORD near WASHINGTON — 50c—1:30 to 2 P. M. — EXCITING FUN on the stage — America's Lucky Boys — Billy Dooley & Frances Lee, JOSEPH POPE JONES — Funny CARTOON Comedy
THE BIG PICTURE OF ALL TIME! ADVENTURE! THRILLS! LOVE! COMEDY! CLARK GABLE, WALLACE BEERY "HELL DIVERS" Dorothy Jordan—Marjorie Rambeau—Conrad Nagel

SOUTHTOWN — 63rd EAST of HALSTED — Today—A program that cannot be beat for real entertainment value! "BEAST OF THE CITY" WALTER HUSTON, JEAN HARLOW, Jean Hersholt, Wallace Ford — WILL ROGERS at his best in "Business & Pleasure" Jetta Goudal, Joel McCrea — FREE PARKING on Premises

TOWER — 63 RD at BLACKSTONE — 35c—1:30 to 2 P. M. — Edw. G. ROBINSON, Loretta Young "THE HATCHET MAN" — EDNA MAY OLIVER, ROSCOE ATES "Ladies of the Jury"
SENATE — MADISON at KEDZIE — 35c Balcony—Big Program — "DR. JEKYLL & MR. HYDE" Fredric March — WM. POWELL, Evelyn Brent "High Pressure"
NORSHORE — HOWARD near CLARK — MARIE DRESSLER "EMMA" — Eddie QUILLAN, Ginger Rogers "BIG SHOT"
HARDING — MILWAUKEE at SAWYER — 35c—1:30 to 2—Two Smashes — "The HATCHET MAN" Edw. G. Robinson, Loretta Young — JOE E. BROWN "LOCAL BOY MAKES GOOD"
MARYLAND — 63 RD ST. at MARYLAND — 35c—1:30 to 2 p. m. — JAMES DUNN, SALLY EILERS "Dance Team" — WM. POWELL, Evelyn Brent "HIGH PRESSURE"
CENTRAL PK. — 3535 ROOSEVELT — 30c—1:30 to 3—Giant Program — James DUNN, Sally EILERS "OVER the HILL" — Barbara STANWYCK, Adolphe MENJOU "FORBIDDEN"
RIVIERA — 35c TO 3 P.M. — BROADWAY at LAWRENCE — RUTH CHATTERTON, Paul Lukas "Tomorrow & Tomorrow" — "The HATCHET MAN" Edw. G. Robinson, Loretta Young

NORTHWEST

NEW DRAKE — 3548 MONTROSE — Doors open 12:30, 25c to 3 P. M. — OUTSTANDING TRIPLE FEATURE — Lew Cody, Walter Ford "X MARKS THE SPOT" — "WAY BACK HOME" SETH PARKER — MARILYN MILLER "HER MAJESTY LOVE"
COMMODORE — 3105 Irving Park Blvd. 25c—1 to 3 P. M. — Fredric March—"DR. JEKYLL & MR. HYDE" Louise Dresser—"STEPPING SISTERS"
MONT CLARE — Grand Ave. at Harlem — Fredric March, DR. JEKYLL & MR. HYDE" — Charley Chase Comedy and Cartoon
ALAMO — 3641 W. CHICAGO — Louise Dresser—"Stepping Sisters" Fredric March—"DR. JEKYLL & MR. HYDE"
TIFFIN — 4051 W. North Ave. Louise Dresser, "STEPPING SISTERS" — Fredric March—"DR. JEKYLL & MR. HYDE"
EMBASSY — 3940 Fullerton—25c-1:15 to 3 — "OVER THE HILL" — Sylvia Sidney—"Ladies of the Big House"

AUSTIN.
SYMPHONY — CHICAGO & CICERO — SALLY EILERS, JAMES DUNN—"OVER THE HILL" — Winnie Lightner—"MANHATTAN PARADE"
IRIS — 5743-47 CHICAGO AVE. DOUBLE FEATURE — "Ladies of the Big House" and "Delicious"
AUSTIN — 5619 W. MADISON — "SPECKLED BAND" — MARIAN MARSH—"UNDER EIGHTEEN"
LOGAN — 2648 Milwaukee, Open 1:15 — "Ladies of the Big House" — JAMES DUNN—"OVER THE HILL"

NORTHWEST
ADMIRAL — Lawrence at Crawford — Doors Open 12:30, 25c to 3 P. M. — 3—GREAT FEATURES—3 — SYLVIA SIDNEY 'LADIES OF THE BIG HOUSE' — GLORIA SWANSON "TONIGHT OR NEVER" — Winnie Lightner "MANHATTAN PARADE"
IRVING — IRVING PARK BLVD. & CRAWFORD — MAE MARSH—JAMES DUNN "OVER THE HILL" — BARBARA STANWYCK—ADOLPHE MENJOU "FORBIDDEN"
RIVOLI — 4380 ELSTON—25c Until 2:30 — THREE FEATURES — FREDRIC MARCH "DR. JEKYLL and MR. HYDE" — "Stepping Sisters" & "Galloping Through"
LIBERTY — 3705 FULLERTON — Double Attraction — EDDIE QUILLAN—"THE TIP OFF" — WILLIAM COLLIER JR. in "SECRET WITNESS" — Matinee Every Day. All Seats 10c.
AVON — 3325 FULLERTON — 5 Big Unit Program — Janet Gaynor, Chas. Farrell—"DELICIOUS" — FLOYD GIBBONS—Famous Headline Hunter — Matinee only—RIN TIN TIN Serial
PORTAGE PARK — 4050 MILWAUKEE — Mat.—Rin Tin Tin — SETH PARKER—"WAY BACK HOME" — LOUISE DRESSER—"STEPPING SISTERS"

HINSDALE
HINSDALE — Sun.-Mon.-'Delicious' Tue.-Wed., "Guardsman" Thr.-Fri.-"Peach o' Reno" Sat.-"Secret Service" & Laurel & Hardy

MOTION PICTURES NORTH

SHERIDAN — 25c to 2:00 P.M. — Adults Only — H. B. WARNER—BETTE DAVIS "THE MENACE" — LINDA WATKINS—JOHN BOLES "Good Sport"
TERMINAL — 25c to 2 P.M. — JAMES DUNN—SALLY EILERS "Dance Team" — PAUL LUKAS—SIDNEY FOX "Strictly Dishonorable"
LINCOLN — 3164 Lincoln, at Belmont, 25c to 2 P. M. — SYLVIA SIDNEY in "Ladies of the Big House" — Also Five Acts of Loop Vaudeville — Organ Songs—News Reel—Mickey Mouse
RIDGE — DEVON at CLARK — Cont. 1:30 to 12 — S. Sidney, "Ladies of the Big House" — Win. Lightner, "Manhattan Parade" — Added—"Our Gang" Comedy and News Reel
NORTH CENTER — Lincoln-Irving, 25c to 2 — VAUDEVILLE & BAND — SALLY EILERS—JAMES DUNN "DANCE TEAM" — WILLIAM POWELL—EVELYN BRENT "HIGH PRESSURE"
VOGUE — BROADWAY & GRACE — 25c, 1:00 Until 2:00 — LINDY BABY NEWS REEL SCOOP — "Dance Team" SALLY EILERS—JAMES DUNN — "Strictly Dishonorable" Paul Lukas—Sidney Fox—Lewis Stone
HOWARD — HOWARD STREET "L" — 25c Price, 1:30 to 2:00 — Lil Dagover—Walter Huston "WOMAN FROM MONTE CARLO" — Paul Lukas—Judith Wood—Buddy Rogers "WORKING GIRLS" — Exclusive Free Parking Service
MUSIC BOX — 3733 SOUTHPORT, Cont. 1:30 to 12 — Adults 25c up to 3 P. M. — SETH PARKER & RADIO STARS — Seth Parker and Radio Stars—"WAY BACK HOME," "STEPPING SISTERS." Mat. only, Rin Tin Tin, "LIGHTNING WARRIOR"
NEW BRYN MAWR — 1125 Bryn Mawr — Jack Holt—"MAKER OF MEN" — LEW AYRES—"HEAVEN ON EARTH"
ADELPHI — 7074 N. CLARK, Cont. from 1:30 P. M. — Janet Gaynor, Charles Farrell—"Delicious" — Jackie Cooper, Robert Coogan—"SOOKY" — Also News Comedy, Cartoon
DEVON — 6225 BROADWAY, 25c—1:30 to 2 — LEW CODY—"X MARKS THE SPOT" — Marilyn Miller—"HER MAJESTY LOVE" — LINDY BABY NEWS REEL SCOOP
BUCKINGHAM — 3319 N. CLARK — Benny Rubin Comic — DUNN & EILERS—"DANCE TEAM" — Lil Dagover—"Woman from Monte Carlo"
BIOGRAPH — 2455 Lincoln—Opens 1:00 — Miriam Hopkins, Fredric March—"DR. JEKYLL & MR. HYDE" — LOUISE DRESSER—"STEPPING SISTERS"
DAVIS — LINCOLN at WILSON, 25c, 1:30 until 2:00 — Fredric March—"DR. JEKYLL & MR. HYDE" — Marilyn Miller—"HER MAJESTY LOVE"
DE LUXE — 1141 WILSON, 25c to 3 P. M. — BARBARA STANWYCK—"FORBIDDEN" — Louise Dresser—"STEPPING SISTERS"
BERTHA — 4717 LINCOLN AVE. Cont. 1:30 to 12:00 — JACK HOLT—"MAKER OF MEN" — Also—"MORALS FOR WOMEN"
LAKE SHORE — Broadway-Belmont, Doors Open 1:30 P. M. — "The Big Parade"—John Gilbert [in sound]
400 — 6746 SHERIDAN—OPENS 1:30 — Wm. Collier Jr.—"Secret Witness" — N. Shearer, R. Montgomery—"Private Lives"
JULIAN — 918 Belmont, Doors Open 12:45 — Tom Tyler—"Galloping Through" — Fredric March—"DR. JEKYLL & MR. HYDE"

BERWYN
NEW RITZ — 6334 W. ROOSEVELT RD. Cont. 1:00 to 12:00 — Early Bird Matinee—Adults 25c to 2:00 — Sylvia Sidney, "Ladies of Big House" — Winnie Lightner—"MANHATTAN PARADE" — 5—Loop Acts of Vaudeville—5
ROXY — Grove Ave.-C. B. & Q. R. R. Cont. 1:30 to 12:00 — Sylvia Sidney—"Ladies of the Big House" — Winnie Lightner—"MANHATTAN PARADE" — Added—"OUR GANG" COMEDY

CICERO
VILLAS — 22d & 56th—Double Feature, CONT. 1:30 to 12:00 — JAMES DUNN—"OVER THE HILL" — Winnie Lightner—"MANHATTAN PARADE"

WEST
BROADWAY STRAND — 1641 Roosevelt, Opens 1:30 — LEW CODY—"X MARKS THE SPOT" — BARBARA STANWYCK—"FORBIDDEN"
BYRD — Madison at Cicero, Opens 1:30 — Gloria Swanson—"Tonight or Never" — JAMES DUNN—"OVER THE HILL" — LINDY BABY NEWS REEL SCOOP
CRAWFORD — 19 S. Crawford—Opens 1:30 — James Dunn, 'Over the Hill' — Winnie Lightner—"MANHATTAN PARADE" — LINDY BABY NEWS REEL SCOOP
MARSHALL SQ. — 22d-Marshall Blvd. "X Marks the Spot" — Marilyn Miller—"HER MAJESTY LOVE"

DOWNERS GROVE
TIVOLI — MARILYN MILLER, "HER MAJESTY LOVE" — LEW CODY—"X MARKS THE SPOT"

Maude Adams Has Not Lost Her Old Charm

Barrie's Best Actress Challenges Time in Role of Portia and Wins.

By Charles Collins.

[Continued from page one.]

came, in the rôle of Portia, as a new experience. I expected a certain amount of hostility to the Adams myth from this source. They would, I was sure, sniff at the old goddess in sophisticated derision. But my laboratory specimens have betrayed me. They are not showing the symptoms I had counted on.

Two of them, both young women of exacting tastes in acting and the drama, are raving in ecstasy, like the matinée maids of 1902. They walk about as if enchanted, muttering, "What a woman! What a dazzling and delightful creature!" They are also making sweet moan because they never saw Miss Adams when her glamour was at its brightest, thus reversing the trend of contemporary youth, which normally boasts of its lack of the mellowness of experience.

* *

Future Premieres.

This week is a blank on Chicago's stage calendar so far as new playbills are concerned. Next week, however, will bring two new entries—"Zombie" at the Adelphi and "The Little Racketeer," with Queenie Smith, at the Apollo. "Brief Moment" is an undated possibility for the Blackstone to fill in the gap between the departure of "Mourning Becomes Electra" and the arrival of the Guild's other great hit of the season, "Reunion at Vienna." "Everybody's Welcome," a musical comedy of excellent New York rating, may come to Chicago on Easter Sunday, March 27. These are the only prognostications that can be made at the moment. Keeping a stage calendar is a tricky thing these days.

Fred Stone wins first prize of the year in the clown's gadget contest. In "Smiling Faces," now at the Grand Opera house, he pulls a banana with "zippers" on its edges out of his pocket, peels it, takes a bite, "zippers" it back again, and tucks it away for safe keeping. Ed Wynn, former holder of gadget honors with his machine for the eating of corn on the cob, is reported to be jaundiced with jealousy.

Otis Skinner adds a few ornate touches to the costuming of Shylock. He wears a hat for synagogue going that would be the pride of a Chinese mandarin. Also, on this ceremonial occasion, he sports a cane that looks as if it came out of Harry Lauder's arsenal.

* *

The Matador's Daghter.

If you are puzzled by Edna Hibbard's story about her Spanish bull fighting father in "The Sandy Hooker," now docked at the Cort theater, the fact that the part was first acted by Lenore Ulric will serve as an explanation. Miss Ulric might easily be the daughter of a matador, but when Miss Hibbard spins this yarn it's incredible.

Billy Bryant's show-boat company has ended its engagement at the John Golden theater, New York. Its next move will be into the night club life. On March 27, at the Club Richman, New York, the garrulous and ingenuous Mr. Bryant will make his debut as master of ceremonies for a floor show. Clyde Shaffer, the singing villain, will chant his ballads of the naughty nineties, and Vic Faust, the ancient Swiss bell-ringer, will jingle his dulcet chimes in defiance of the age of jazz.

In Vaudeville

THE vaudeville program at the Palace theater for this week includes the entire cast of one of radio's most celebrated "acts," the Camel Quarter Hour—"in person," of course. They include Morton Downey of the tenor voice; Tony Wons, the philosophic announcer, and Jacques Renard and his orchestra of 17 men.

Since the headliners require forty minutes of the time given to stage entertainment at the Palace, only two other acts are needed to complete the program: Ray and Harrison, comedians, and Dennis White and company, dancers.

Chicago Playbills

CONTINUED:

"Smiling Faces," with Fred Stone; Grand Opera house; second week.

"The Sandy Hooker," with Edna Hibbard; Cort theater; second week.

"Death Takes a Holiday," with Ann Forrest; the Playhouse; second week.

"The Band Wagon"; Illinois; third and final week.

"Experience Unnecessary," with Walter Woolf, Verree Teasdale; auspices of Dramatic league; Harris; third week.

"Counselor at Law"; Selwyn; fifth week.

"The Chocolate Soldier," with Vivienne Segal and Charles Purcell; Erlanger; sixth week.

"As Husbands Go"; Adelphi; eighth and final week.

COMING:

"Zombie," with Pauline Starke; Adelphi; opens March 13.

"The Little Racketeer," with Queenie Smith; Apollo; opens March 14.

WEEKLY CHANGE:

R.-K.-O. Palace theater: Continuous vaudeville and cinema; Morton Downey and others of "Camel" radio program.

Loop End theater: Burlesque and cinema; "The World Beaters," with Mary Sunde.

Haymarket theater: Burlesque; "Taxi Girls," with Pet Strand.

Academy theater: Burlesque and cinema; "Powder Puff Revue," with Evelyn Meyers.

High-Life Dancers in "Band Wagon"

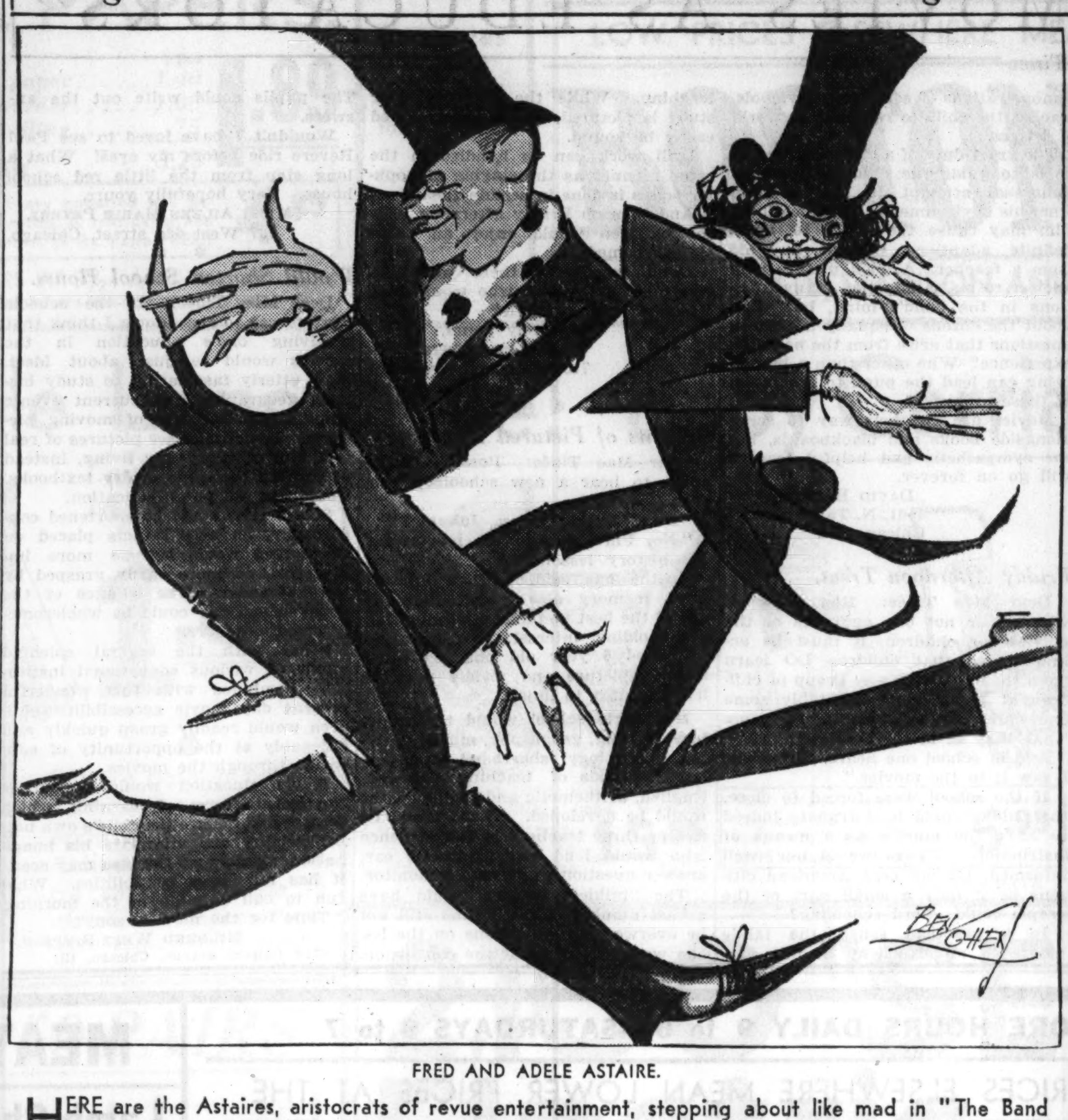

FRED AND ADELE ASTAIRE.

HERE are the Astaires, aristocrats of revue entertainment, stepping about like mad in "The Band Wagon," now at the Illinois theater. Cartoonist Ben Cohen has caught them in a zig-zag modernistic pattern, characteristic of their dancing style. This may be Adele Astaire's last appearance before the footlights, for she has announced an intention to marry the son of a duke—by name, Lord Cavendish.

First Nights in New York; Barrie Revival

NEW YORK, March 5.—[Special.]—Broadway will see six new shows next week. Florenz Ziegfeld's latest musical comedy and Maxwell Anderson's most recent drama are included in the list. Here are the playbills:

"A Night with Barrie"—Opens tomorrow night at the Playhouse. Laurette Taylor, who has not acted since "The Furies" in 1928, returns to the stage as the star of two Barrie plays, "Alice Sit-by-the-Fire" and "The Old Lady Shows Her Medals." In her supporting cast will be Charleston Dalton, Peg Entwistle, Maury Tuckerman, Lucille Lisle, Alice May Tuck, and Robert Harrigan.

"Money in the Air"—Opens tomorrow night at the Ritz. The latest of the mystery plays, which seem to be having a vogue. Thetta Quay Franks is the author. The leading players will be Vera Allen, Hugh Buckler, Joaquin Souther, Katherine Stewart, Frederic Forman, and Cynthia Rogers.

"The Round-Up"—Opens tomorrow night at the Majestic. A revival of a wild west melodrama which, back when all the world was young, ran for years and years. Herbert Corthell will head a cast including Tex Cooper, Elmer Grandin, George Leach, and Walter Jay Wilson.

"Hot-Cha!"—Opens Tuesday night at the Ziegfeld. The latest of Mr. Ziegfeld's amusements, in the form of a musical comedy. Mexico is its background and Bert Lahr will be its head comic. Others concerned will include Lupe Velez, Buddy Rogers, Lynne Overman, Robert Gleckler, June McCloy, Marjorie White, June Knight, the Sisters G, Tito, Coral, Miriam Battista, and Jules Epailly.

"Night Over Taos"—Opens Wednesday night at the Forty-eighth Street. The Group theater's staging of Maxwell Anderson's latest play, which deals with the struggle, about a hundred years ago, between Spaniards and Americans for the possession of New Mexico. J. Edward Bromberg, Ruth Nelson, Franchot Tone, Walter Coy, Morris Carnovsky, Stella Adler, and Margaret Barker will be among the members of the cast.

"The Warrior's Husband"—Opens Friday night at the Morosco. Julian Thompson's comedy, once held by Arthur Hopkins in the expectation that Hope Williams would act in it. Now the producer is Harry Moses, and the performers will include Colin Keith-Johnston, Katharine Hepburn, Irby Marshall, Romney Brent, and Porter Hall.

Kruger's Roles

THE name of Otto Kruger, who plays the title rôle in "Counsellor at Law," by Elmer Rice, now at the Selwyn theater, is not new to Chicago theater-goers. This popular actor made his first important appearance in Chicago in 1918 in a play called "The Gypsy Trail," and since then he has made numerous return visits.

After a short tour in "Corsette" and a run in "Adam and Eva," he came back to Chicago in 1920 to play in "I Love You" and later the same season in "Sonya." His first real opportunity came when he acted the leading male rôle in Eugene O'Neill's "The Straw." "Alias Jimmy Valentine" took him all over the United States, and then he played opposite Helen Hayes in the George Kaufman-Marc Connelly comedy "To the Ladies."

In more recent years Kruger scored a hit in the rôle parodying John Barrymore in "The Royal Family," a national success which has also been made into a motion picture, and in "The Boundary Line." He played a swashbuckling rôle in "The Great Barrington" before touring in the Noel Coward rôle in "Private Lives."

Mexican Soubrette.

Lupe Velez, the Mexican motion picture actress, entered the cast of "Hot-Cha," Ziegfeld's new musical comedy, in Pittsburgh last week. She traveled east by plane from Hollywood.

Prospect for Shaw's Play; Gotham Stage

Mr. White's "Scandals" Starts on Spring Tour; Rival "Cyranos."

NEW YORK, March 5.—[Special.] The Theater Guild's present plans for its staging of Bernard Shaw's latest play, "Too Good to Be True," now in Boston, include a tour that will reach points in the middle west, but not Chicago. The company will move from Boston to Washington, opening March 14; will spend the week of March 21 in Pittsburgh; will go to Cincinnati for three days, starting March 28, and will reach Buffalo March 31. After that, according to expectations, will come a New York engagement, beginning April 4.

George White's "Scandals" will end its New York run tonight and will start for Boston, as the first stop on a long tour. Rudy Vallee will join the troupe in Boston, but Ethel Merman will be missing. It seems that she doesn't like to travel. . . . Milton Aborn's light opera company, which has been offering melodious old favorites at Erlanger's theater since last May, will also move out of town after tonight's performance. It will tour through the spring, starting in Brooklyn.

"A Bow to Mrs. Grundy," a farce which the firm of Shubert is putting on, will begin its career in Atlantic City March 21. . . . A musical comedy called "Casanova" will be launched presently by Lyle Andrews. It is an adaptation of the play that was staged in 1923 with Lowell Sherman and Katharine Cornell in the leading rôles.

Walter Hampden's revival of "Cyrano de Bergerac" will begin an engagement at the Biltmore theater of Los Angeles the day after tomorrow. Mr. Hampden will find Richard Bennett already in the field with an interpretation of Rostand's long nosed hero. Mr. Bennett's staging of "Cyrano" began its career at the Belasco theater, Los Angles, a week ago. This rivalry might be called "the battle of the beaks."

Ruth Chatterton seems to be on the brink of becoming a producing manager. At any rate, she has acquired the rights to a London comedy called "Counsel's Opinion," written by Gilbert Wakefield, and says she will stage it in California.

William Harris Jr. has postponed his intention to produce James Brodie's "The Anatomist" until next season. He says that the times are not favorable to this type of drama, which deals with the career of an eminent Glasgow physician whose zeal for anatomy started a body snatching epidemic in Glasgow fifty years ago or more. London has been much impressed by "The Anatomist."

Otis Chatfield Taylor, who dramatized "Laughing Boy," has adapted from the French of Fernard Noziere a play called "Nasty Old Man," and Dwight Deere Wiman has accepted it for staging next season. Mr. Taylor is the son of Hobart C. Chatfield-Taylor, the biographer of Moliere and Goldoni. Mr. Wiman also has up his sleeve for next season a dramatization of Christopher Morley's "Thunder on the Left."

"Lysistrata" to Music.

Jean Gilbert, Berlin composer of "Marching By," attended the New York première of his musical comedy, which took place last Thursday evening. He will confer with the Messrs. Shubert regarding an operatic version of "Lysistrata," for which he will compose the music.

Eugene O'Neill Public's Choice for High Office

To the dramatic editor:

HOLLYWOOD, Ill., Feb. 24.—As president of the "O'Neill for God" club, I have been commissioned to inquire if you would care to join our select little organization. The membership is composed entirely of men. One can imagine the horrible consequences of having a mixed group of O'Neill disciples.

Our meetings are held—as the master would wish—from five to eleven p. m. every Monday and at each meeting one of our patron's plays is read, time permitting of course.

At our last meeting we decided to organize a pool, each member contributing $1. For this contribution he is permitted to present in writing to the president his guess as to what form the next O'Neill drama will take, or in other words, just what oddity of presentation O'Neill will employ.

Listed below, for your convenience, are the various guesses that have already been ventured:

1. That in the next O'Neill play the characters will crawl about the stage on their bellies, thus portraying their supreme abjection. To whatever degree of soul emancipation the character has attained, that far will he be allowed to raise himself from this prone position. Of course some of our more Rabelaisian critics will read a different meaning into this, but the Master, I am sure, would not have it so.

2. That in his forthcoming presentation O'Neill will depict only virtuous characters, but with his consummate mastery will have them all commit suicide, thus depicting the futility of virtue. Having thus shown that even virtue can hope to attain no mundane award he will be in a position to really do his best work, since he will have proved the utter futility of everything. He will have in addition a sublimely emancipated audience.

3. One member predicts that our Master's next effort will be the dramatization of an entire volume of Freud, since he will thus be able to eliminate all unnecessary conversation and action. Of course this will leave O'Neill nothing on which to build a future plot, unless perchance he can dig up another volume of Freud.

You can see the unlimited possibilities for conjecture as to the next O'Neill drama, and should you or any of your friends care to join, I would be glad to hear from you.

HARRY F. HATCH,
President, "O'Neill for God" Club.

She's a Calhoun

CATHARINE DOUCET, who plays the fluttery widow from Dubuque in "As Husbands Go," at the Adelphi, was originally known on the stage by her maiden name, Catharine Calhoun. She was educated as a school teacher, and through the influence of Rida Johnson Young, the playwright, she was engaged by the late Henry Miller to play the ingenue in "Brown of Harvard."

The following season [1906] Victor Mapes engaged her as leading woman for his New Theater company, an endowed venture in Chicago. Next she became leading woman with James K. Hackett in "The Walls of Jericho," with Edwin Stevens in "The Devil" and with Lewis Waller in "Monsieur Beaucaire." Then followed a season of repertory with Mr. Hackett at the Alcazar theater, San Francisco, and a "stock" starring engagement in Oakland, Cal.

Returning to New York, she appeared in a short-lived Augustus Thomas play, "The Model," and then made a hit as Amy in "Little Women." Next came engagements with Rita Jolivet in "What It Means to a Woman," with Louis Mann in "Good for Nothing," and her brilliantly successful engagements in "Molière," "Ladies Leave," "Our Betters," and "The Royal Family." Two Theater Guild productions, O'Neill's "Dynamo" and "The Camel Through the Needle's Eye" also claimed her services.

During her engagement in "Molière" she was married to Paul Doucet, an actor of French extraction, and since his death three years ago she has been known professionally as Catharine Doucet.

Schools Give Talkies Trial in Class Room

England and Gotham Experiment with Films in the Teaching of Science.

By Tom Pettey.

NEW YORK.—[Special.]—Experiments with the use of talking films in education have been undertaken with considerable success in various parts of the world recently. Probably the most comprehensive of these have taken place in the junior high schools of Lynn, Quincy, and Revere, suburbs of Boston, under the sponsorship of the Harvard Graduate School of Education.

The board of education of New York City has lately indicated its intention to test the movie in the schoolroom, a series of experiments were completed at Teachers' college in Columbia university last summer, and the National Union of Teachers of England reports progress in education of backward children by means of talking films in Middlesex, just outside of London.

The Massachusetts tests were made with eight films, six of which were produced by the University Film foundation of Harvard. The work has been made possible by a grant from the Carnegie foundation for the advancement of teaching, given "for determining the value of mechanical aids in education."

* *

Deal with the Sciences.

The films deal with physiography and biology as presented in the last year course in general science in junior high schools. Three hundred students were instructed with films and text books, and a larger "control group" were instructed with text books alone. At the end of the period of six weeks [just closing] both groups will take tests which have been especially worked out to determine the effectiveness of the instruction. One of the findings, although there has been no official report, is said to be that the picture taught students to retain the information put before them better than those taught from books.

Sound films can actually teach definite lessons on school subjects, according to Bess Goodykoontz, assistant United States commissioner of education, and they can illustrate lessons more effectively than any other medium. The same authority reports the following findings by the English group of educators:

Sound films are better than silent pictures for educational purposes.

The talkies are particularly effective for instructing backward children.

Boys and girls appear to benefit equally from the use of sound films.

Follow-up work in class after using a film is of greater value to students than is preparatory study.

Tests were given to 3,600 Middlesex students between the ages of 8 and 16. The tests consisted of questions and directions for writing an essay. A film entitled "A Visit to the Coal Mine" is an example. After seeing the picture the children were asked such questions as:

How deep was the mine? How is the coal separated? How did the miners get it out? Then each child was told to write an essay on "A Day in a Miner's Life." The results, the investigators reported, were highly gratifying and the slower witted children showed almost as high grades as the higher mentality groups.

* *

Producers Co-operate.

Several producing companies are working in close coöperation with school officials in planning and preparing films for school use, and the former complaints that we have modern talking picture equipment but no suitable films are rapidly being remedied.

The city schools here plan to try out talking films this spring. They will aid in teaching biology, geography and civics. Silent motion pictures have been used in city classrooms for the last twelve years, but only in a small way. If the talkies are a success they will become a regular thing in the 25,000 classrooms throughout the five boroughs.

Dr. Eugene A. Colligan, associate school superintendent in charge of visual instruction activities, said the experiments had been delayed because the board of education could not finance them. He said producers of the educational films, chiefly the Fox Film corporation and the Electric Research Products, Inc., would have to bear the expense of tests.

Investigation in board of education circles revealed that the city's public school system now is spending about $40,000 a year to rent silent pictures, mostly for use in geography classes.

The churches are also finding talking pictures of considerable service for use in their auditoriums and Sunday school classrooms. The John Wesley Picture foundation was organized several weeks ago to produce talking pictures on religious themes for use in Protestant churches throughout the country. A campaign to raise $100,000 to permit it to begin its work will be instituted soon, it was revealed.

* *

A Methodist Enterprise.

The foundation, a noncommercial enterprise, was incorporated in New Jersey on Jan. 7. It plans to make its appeal for funds principally among Methodists throughout the country and will use any income from making and circulating pictures for making additional religious subject films.

"The Life of John Wesley," a picture based on the life of Francis Asbury, and a large number of short films based on scriptural texts will be the first to be made. The studio probably will be located in New Jersey.

Still another job for the talking pictures this year will be their part in the general elections. Political propaganda, it is certain, will seek an outlet on the screen. Candidates already are making speeches in the news reels and several of the presidential possibilities on the Democratic side are reported to be planning two reel talkers for general distribution.

Politics and movies have not been close affinities in this country. There has been a general unwillingness in most of the theaters to allot much time to political propaganda.

Stage Traditions of "Chocolate Soldier"

To the dramatic editor:

CHICAGO, Feb. 25.—There seems to be so much mystery about the original casts of both the New York and Chicago first productions of "The Chocolate Soldier" that perhaps I can straighten matters out. I was a member of both, and am now associated with the current Chicago presentation.

The original Casino theater, New York, cast had Ida Brooks Hunt as Nadina; Edith Bradford as Mascha; Flavia Arcaro as Aurelia; Tom Richards as Bummerli [Jack Gardner lasted two weeks]; Edmond Mulcahy as Popoff; George Tallman as Alexius; and Jack Boyle as Massakroff.

The date of the first Chicago presentation was about the middle of September, 1910. The cast had Forrest Huff as Bummerli; Mme. Kopetsky as Nadina; Margaret Crawford as Aurelia; Fritzi Von Busing as Mascha; Edmond Mulcahy as Popoff [Fred Mace following him in rôle later when two companies were formed]; Henry Coote as Alexius, and Frank Belcher as Massakroff [John Dunsmure replacing him later]. Lillian Poli served as alternating prima donna of the original Chicago cast.

Forrest Huff and his charming wife are still acting. Mme Kopetsky has retired and was last living at Los Angeles, Cal. Lillian Poli is married and at present living in Detroit, Mich. Margaret Crawford is a vocal teacher in St. Louis, Mo. Frank Belcher is in business in New York City. Henry Coote is now an official for the Shuberts, representing Chicago and the west. Myself and John Dunsmure are with the present Chicago offerings and indeed glad to be here.

Of the New York cast, Ida Brooks Hunt passed on last year; Flavia Arcaro is still wearing purple, playing in New York. Edith Bradford has been retired from the stage for the past ten years. Tom Richards married Lulu Glaser and is now selling automobiles in Yonkers, N. Y. Jack Boyle passed on long ago. Fred Whitney, who was the original producer, is also dead.

EDMOND MULCAHY,
"Chocolate Soldier," Erlanger Theater.

SELWYN — MATS. THUR. & SAT. Best Seats $2.00
COUNSELLOR-AT-LAW
A NEW PLAY BY ELMER RICE, AUTHOR OF STREET SCENE, WITH OTTO KRUGER
Owing to the overflow demand last Monday TOMORROW EXTRA MONDAY, MAR. 7TH LAW STUDENTS AND COLLEGE NIGHT ENTIRE BALCONY ALL SEATS $1.00 Come Early! For This Performance Only
"ELMER RICE REVEALS AGAIN THE GIFT OF LAUGHING CHARACTERIZATION WHICH MADE HIS 'STREET SCENE' ONE OF THE FRONT RANK DRAMAS OF OUR DAY." Lloyd Lewis, Daily News
"CHICAGO HAS A NEW SENSATION, A MODERN DRAMATIC THUNDERBOLT." Fritz Blocki, American
NO INTELLIGENT JEW SHOULD DELAY IN SEEING THIS BRILLIANT PLAY. "Maxim" (Dr. S. M. Melamed)

GRAND OPERA HOUSE | NO SUNDAY PERFORMANCE | ONLY TWO WEEKS MORE
WED.-SAT. MATS.
America's Most Beloved Fun-Maker
FRED STONE
In His Laughable and Lavish Musical Comedy "Smiling Faces" with PAULA STONE
Roy Royston, Lotti Loder, Billy Taylor
ALBERTINA RASCH DANCERS and CAST of 75
CHICAGO'S VERDICT IS JUST THIS: HERE IS FRED STONE AT HIS BEST!

ILLINOIS TONIGHT at 8:15 LAST MAT. SAT. GOOD SEATS $1 and up
POSITIVELY THE LAST WEEK
SMARTEST OF ALL MUSICAL SHOWS
MAX GORDON Presents
FRED ASTAIRE, FRANK MORGAN, HELEN BRODERICK
IN THE BAND WAGON
CLOSES HERE NEXT SATURDAY
JUST 8 MORE TIMES TO SEE THE GREATEST MUSICAL REVUE EVER STAGED!

ADELPHI CLARK AT MADISON — LAST 9 TIMES
GIRLS! Bring Your Prospective Husband Tomorrow Night and We Will Give Him a Leap Year Gift—an Expensive Imported Hammered Brass Bowl to Every Man Holding a Paid Ticket!
JOHN GOLDEN PRESENTS RACHEL CROTHERS SMARTEST COMEDY
AS HUSBANDS GO
NEXT SUNDAY—SEATS NOW
Direct From Biltmore Theatre, New York, With Complete Original Broadway Cast
ZOMBIE
A South Sea Voodoo Mystery Play
with PAULINE STARKE IN PERSON

CHICAGO'S POPULAR-PRICE MUSICAL HIT
ERLANGER LAST WEEKS
Tonight—Mats. Wed. and Sat.
VIVIENNE SEGAL AND CHARLES PURCELL
OSCAR STRAUS' GAY OPERETTA The Chocolate Soldier
Based on GEORGE BERNARD SHAW'S ARMS AND THE MAN
UNEXCELLED CAST, SUPERB ORCHESTRA, BRILLIANT SINGING ENSEMBLE
HEAR THE FAMOUS SONG HITS
"My Hero," "Falling In Love," "The Letter Song."

ORCHESTRA HALL TODAY AT 3:30
Henry E. Voegeli Presents WALTER GIESEKING IN PIANO RECITAL

ORCHESTRA HALL
CHICAGO SYMPHONY ORCHESTRA Frederick Stock Conductor
TUESDAY at 2:15
MISCHA LEVITZKI PIANO SOLOIST
Strauss Serenade for Wind Instruments; Beethoven Sym. No. 4; Carpenter "Adventures in a Perambulator"; Saint-Saens Con. for Piano No. 2.
Thursday Eve., 8:30—Fri. Aft., 2:15
VIOLIN SOLOIST JACQUES THIBAUD
Strauss Serenade for Wind Instruments; Trapp Sym. No. 4; Mueller Symphonic Sketches; Mozart Con. for Violin No. 4; Chausson Poème for Violin and Orchestra; Berlioz "Rakoczy" March.
"POP." CONCERT SAT. EVE. (25c to 60c)

ORCHESTRA HALL
Wed. Eve., Fri. Eve., Sat. Mat.
LAST TIMES
BURTON HOLMES Doing Paris
and the BEAUTIFUL FRENCH COLONIAL EXPOSITION
An Animated Eyeful
PRICES - - - - - - 50c, $1.00, $1.50

CIVIC OPERA HOUSE
Henry E. Voegeli Presents
PADEREWSKI
Next Sunday Aft'n AT 3:30

ORCHESTRA HALL Mon. Eve., Mar. 14
Henry E. Voegeli Announces
Spain's Greatest Dancer
LA Argentina
LAST APPEARANCE THIS SEASON
Tickets - - $3, $2.50, $2, $1.50, $1

ORCHESTRA HALL Sun. Aft. Mar. 20
Henry E. Voegeli Announces
Dance Recital MARY WIGMAN
LAST APPEARANCE THIS SEASON
Tickets Thur., $3, $2.50, $2, $1.50, $1

3rd WEEK
TONIGHT
WED.-SAT. MATS.
HARRIS
BEST FUN IN TOWN!
WALTER WOOLF, VERREE TEASDALE
IN THE RACY COMEDY OF LOVE ALL AT SEA
EXPERIENCE UNNECESSARY
HE HAD EXPERIENCE; BUT— SHE HAD EXPERIENCE!
GOOD SEATS AT BOX-OFFICE

PLAYHOUSE MATS. WED. & SAT.
NOW PLAYING—
ANNE FORREST, DON BURROUGHS
in THE BRILLIANT PLAY OF LIFE AND LOVE
DEATH TAKES A HOLIDAY
AN AMAZING COMEDY WITH THRILLS
A PLAY THAT IS DIFFERENT

BURLESQUE
LOOP-END State nr. Van Buren. Cont. from 10:45 A.M.

BEETHOVEN TRIO
TODAY—AT FIVE
CORDON CLUB — 410 S. Michigan Ave.
SEATS $1.00 AT DOOR

'Husbands Go' Pay Debts of Lady Author

How Woman Playwright Went Broke and Worked Off the Mortgages.

CHICAGO'S approval of "As Husbands Go," which is reflected in its eight weeks' run, terminating next Saturday night at the Adelphi theater, is another of the lucky breaks that have come to Rachel Crothers since the beginning of her association with John Golden in the producing of "Let Us Be Gay" three years ago. Royalties from the two plays have taken America's most prolific woman dramatist "out of the red" and restored to her the security and comforts that she lost when her fortune was swept away in 1926.

An ill advised plunge in the producing of a play by a sister author consumed all her earnings from "The Three of Us," "39 East," "Old Lady 31," "Nice People," and her other early successes, and she withdrew from the venture $45,000 in debt. "Thou Desperate Pilot" was the play's title, and it ran on Broadway just one week.

* *

No More Worries.

Miss Crothers' home at Redding, Conn., was thereafter heavily mortgaged and occupied by tenants while she worked on a weekly salary in Shuberts' New York office, reading plays. Suggestions that she go through bankruptcy were spurned, and until "Let Us Be Gay" was produced by Mr. Golden, through the influence of Francine Larrimore, she toiled and saved to meet her obligations. That play brought a rich flow of royalties. The mortgage and other debts were gradually paid off.

By this time Miss Crothers was safely planted in Winchell Smith's shoes as John Golden's favorite author and director, with carte blanche in the casting and staging of any play she might write. Her next try, "Ada Beats the Drum," was a starring vehicle for Mary Boland, and although it ran only a few weeks it was sold for the films for enough to cover production costs. Next came "Anchors Aweigh," a nautical comedy which was drydocked after a few weeks tryout on the subway circuit, and then "As Husbands Go," which crashed as one of the outstanding Broadway hits of last season and remained at the Golden theater in New York for five months. "Caught Wet," her last effort, produced last spring, lasted only a few weeks at the Golden but the stock and picture rights made it a profitable venture.

* *

Heavily Mortgaged.

Miss Crothers is again occupying her Connecticut home. New landscaping and alterations have restored its original attractiveness as a show place of the neighborhood and there are no more worries from impatient creditors.

Indorsement of "As Husbands Go" by the Theater Guild for its subscription audiences came as a crowning honor for Miss Crothers after 25 years of play writing[during which she has averaged a play a year. Since the days of "Nice People," her plays have been popular in Chicago and it is interesting to note that "As Husbands Go" is the only New York comedy hit of last season to escape the blight that has killed off its contemporaries when they reached the loop, notably "Once in a Lifetime," "The Vinegar Tree" and "Private Lives."

Mail orders from Bloomington, Ill., have revealed much interest in "As Husband's Go" in Miss Crothers' old home town and Producer Golden has received several letters urging that it be staged there after its Chicago run. This will not be possible. The company will go to Buffalo for a three days' engagement under Theater Guild auspices and will probably close its tour there.

Walker Is 'Good Uncle' to Young German Singers

BERLIN. (AP)—James Walker, mayor of New York, has become the "good uncle Buergermeister Jimmy from America" to 200 Berlin children.

When Walker was in Berlin last August, the songs of the Schwarzmeier children's choir pleased him so much that he promised each of the 200 boys and girls a present.

A nice fat letter has reached the conductor of the choir containing 200 one dollar bills.

Miss Cornell's Tour.

Katharine Cornell ended her Boston engagement in "The Barretts of Wimpole Street" las night. Her tour is booked to include Washington, Philadelphia, Baltimore, Pittsburgh, Detroit and Chicago. The present plan is to close the season in Chicago in May.

FILM FANS WRITE ON "MOVIES AS EDUCATORS"

to Mae Tinee

The writer of each letter printed here will receive something he or she doesn't expect.

Need Both Schools and Films.

Dear Miss Tinée: After reading several letters in regard to "Movies as Educators," I would consider myself a sinner if I did not add my bit, as I am a movie fan and have been since we had the five cent shows. The possibility of the movies is great, entertaining, inspiring, and educating, but I do not think they could take the place of the schools.

We should have the instruction we get in the schools; the movies are a product of that teaching, a flowering, or blossoming out, as it were. We need them both. Sincerely,

KATE U. CLIFFORD.
6542 University avenue, Chicago, Ill.

* *

Movies to the Rescue.

Dear Miss Tinée: If the schools should be forced to close the movies would not only satisfactorily replace them as a medium of educating our youth, but would, in some instances, outshine them. Assuredly, such subjects as history and geography can be taught more effectively by means of the talking picture than by the use of textbooks. Not every teacher has the faculty of reading or speaking well; and no one will deny that the full, clear voice of the talking picture lecturer, supplemented by the pictorial background, would have a distinct advantage over the oftentimes watery voice of the teacher.

By eliminating the schools the charm of personal contact with the teacher would, of course, be lost to the pupil. But the screen's superiority over the classroom in arresting the attention of the pupil would offset this disadvantage. It is apparent, therefore, that should the schools be forced to close, the movies would be a satisfactory substitute.

Sincerely yours,

JAMES J. SULLIVAN,
2933 Bonfield avenue, Chicago.

* *

Fascinating Aid to Knowledge.

My Dear Miss Tinée: Indeed, I do feel that, were the schools forced to close, movies could be employed to the utmost advantage.

It takes but little imagination to picture the vivid and fascinating ways in which such subjects as history, geography, English, and literature could be presented—ways and means of almost unlimited scope.

No doubt the fertile and inventive minds of our many great educators could formulate "plots" to present arithmetic, the bugaboo, and all the humdrum but necessary subjects in our curriculum in such alluring guise to our young moderns that attending school would become a veritable delight and the acquiring of education would become the eye, ear, and mind filling business it should be but rarely ever is. It's a GREAT IDEA!

MRS. HELEN O'HARE SMITH,
1610½ Vermont Street, Quincy, Ill.

* *

Play Supplementary Role.

Dear Miss Tinée: If the schools closed, educational movies could come to the rescue and bridge the gap till they opened again. But their ideal rôle is in supplementing school work, not substituting for it. I suppose no one of us can predict what an enormous future they have.

Take the small child, for instance. He hasn't learned to read, or if he has, he can't read with much ease or speed. Yet he's at an age where he'll learn through eyes and ears faster than ever again in his life! Pictures adapted to his needs and understanding will sweep him along the road to knowledge—and give him a fine time en route.

The natural sciences . . . history . . . geography . . . can all be taught inspiringly by movies, particularly talkies. Such films will immeasurably strengthen the teacher's powers, not displace her. I believe the equipment is now economically within the reach of any solvent school system.

Such films make ideal textbooks, as last summer's tests in Washington, D. C., proved. About a hundred youngsters were given examinations in natural science, then shown pictures dealing with the same subject matter. Then the examinations were repeated. And the average gain was 38 per cent.

SARA R. PARKER,
(MRS. F. C. PARKER),
4345 Oakenwald avenue, Chicago.

* *

Augment but Never Supplant.

Dear Miss Tinée: The screen as an educator will augment, but never supplant the printed word, nor the intimate, personal supervision of teachers.

Those who assimilate knowledge must do so slowly, painstakingly, and methodically. They can only do it by studying and pondering over the printed word.

The vital need of teachers for imparting information to scholars will endure, and the screen cannot hope to be anything more than a supplemental service.

The chief appeal of the screen is visional or emotional, but you must read and study for REASON!

Cordially yours,

HENRY G. SHORT,
624 Cornelia, City.

* *

Pictures vs. Reading.

Dear Miss Tinée. It is unthinkable that in a country which prides itself on its educational opportunities there should be even a discussion of the possibility of closing the schools. But facing facts as they are, if the schools must close, the movies are educational, most vividly educational. It remains only to decide what they shall teach.

What we see makes so much deeper an impression than what we read. We had read of Pharaoh's oppression of the Hebrews; we could not know what it really meant until we saw "The Ten Commandments." The more recent "The Yellow Ticket" made intensely real to us the czar's misrule of Russia; Alexander Hamilton became a man instead of a name through the Arliss portrayal.

If, instead of aiming merely to entertain, producers had an educational goal, they could make history and geography so attractive that we should all want to go to school. For everything except, perhaps, technical training, movies might be an improvement on books, and if we and our children could learn to want to learn we would come to seek technical training as the means to a desired end: real education; the understanding of how to live happily and well.

MRS. RUTH MCFALL,
118 South Tremont street, Kewanee, Ill.

* *

No Substitute for Teacher.

Dear Mae Tinée: The movies, as far as education is concerned, can only eliminate dry, uninteresting, and uninspiring instructors of the pure lecture type. Good classroom teachers can never be replaced by machinery.

Living, breathing personality is the beginning and end of education. A first grader does not learn by gazing long at either books or pictures. The child would be lost without a flesh and blood leader, who with a thousand demonstrations of sounds and symbols, teaches the child to react to the world of letters.

The great duty of a classroom teacher is to guide the child in his own individual attempt to get meaning from his environment. An educational film may cause the child to make definite adaptions without any aid from a teacher. A good picture may answer to his satisfaction many questions in the child's mind, but what about the dozens of equally important questions that arise from the new film experience? Who other than a human being can lead the pupil to a solution of these problems?

Movies are on their way to serve alongside books and blackboards, but the sympathetic and helpful teacher will go on forever.

DAVID BARNETT,
1501, N. Talman-av.,
Chicago, Ill.

* *

Friday Afternoon Treat.

Dear Mae Tinée: Regardless of whether or not one approves of the movies for children, it must be acknowledged that children DO learn from them. Watch any group of children at play. How inevitably some one child suggests playing a game "like they do in the movies."

And in school one hears, "Teacher, I saw it in the movies."

If the school were forced to close, the public would be fortunate indeed to have the movies as a means of instruction. Where would our well informed, 100 per cent American citizens be if only a small part of the people could afford schooling?

In a practical sense, the talkie movie is an excellent medium for teaching. While the subject under study is pictured, it can be explained easily by sound.

Drill work can be handled in the same manner as the singing of popular songs is done in certain theaters.

And then on Friday afternoon, how the children would enjoy an "Our Gang" comedy!

Don't you think there would be less tardiness? Too, who would play "hooky" from a movie?

Sincerely yours,

HELEN MENTEN,
7134 Eberhart avenue,
Chicago, Ill.

* *

Delights of Pictured Learning.

Dear Mae Tinée: Possibly we're going to hear a new schoolboy conversation.

"Goin' fishing today, Johnnie?"

"No, I'm going to the movies for my history lesson."

Goethe has said, "When interest goes, memory also goes." Sight is one of the best methods of stimulating and holding interest. We have all witnessed 6 year old children come from a picture and vividly describe it from start to finish.

My movie school would teach history, writing, geography, music, drawing, physiology, shorthand, and perhaps methods of teaching pictured. English, arithemetic and spelling later would be developed. There would be two or three teachers in the audience who would lend a sympathetic ear, answer questions, and act as monitor.

The "talkie" teacher would have a vast number of pupils and still not be overworked. Questions on the lesson would be asked at the conclusion. The pupils could write out the answers.

Wouldn't I have loved to see Paul Revere ride before my eyes! What a long step from the little red school house. Very hopefully yours,

[MISS] AILEEN MARIE PETERS.
727 West 62d street, Chicago.

* *

Would Shorten School Hours.

Dear Miss Tinée: If the schools were forced to close down I think that receiving one's education in the movies would be just about ideal. How utterly fascinating to study history, geography, and current events through the medium of moving pictures! To actually see pictures of real folk and of every day living, instead of reading the same in dry textbooks, would in itself be an education.

School time could be shortened considerably, as actual facts placed on the screen would become more impressive and more easily grasped by the youngster. The balance of the usual school day could be wholesomely spent outdoors.

What with the several splendid minds of various educational institutions combined with this wonderful present day movie accessibilities children would readily grasp quickly and enjoyably at the opportunity of education through the movies.

Movie education would encourage the lecture form of learning, which form would inspire the child's own natural ability and stimulate his imagination. Unique as the idea may seem, it has numerous possibilities. What fun to call Johnnie in the morning, "Time for the movies, son!"

MILDRED WEST SIMPSON.
6719 Oglesby avenue, Chicago, Ill.

Actors Over 60.

Eva Tanguay and a company of twenty-five players are touring in a vaudeville act called "Stars of Yesterday." Most of these players are over 60 years old.

When Your Cough Hangs On, Mix This at Home

For coughs due to colds, the best remedy that money could buy can easily be mixed at home. It saves money and gives you the most reliable, quick-acting medicine you ever used. The way it takes hold of stubborn coughs, giving immediate relief, is astonishing.

Any druggist can supply you with 2½ ounces of Pinex. Pour this into a pint bottle, and fill up with plain granulated sugar syrup or strained honey. It's no trouble at all to mix, and when you once use it, you will never be without it. Keeps perfectly and tastes good—children really like it.

It is surprising how quickly this loosens the germ-laden phlegm, and soothes the inflamed membranes. At the same time, part of the medicine is absorbed into the blood, where it acts directly on the bronchial tubes, and helps the system throw off the whole trouble. Even those severe coughs which follow cold epidemics, are promptly ended.

Pinex is a highly concentrated compound of Norway Pine, containing the active agent of creosote, in a refined, palatable form. Nothing known in medicine is more helpful in cases of severe coughs and bronchial irritations.

Do not accept a substitute for Pinex. It is guaranteed to give prompt relief or money refunded.

PINEX for Coughs

Safe Pleasant Way To Lose Fat

How would you like to lose 15 pounds of fat in a month and at the same time increase your energy and improve your health?

How would you like to lose your double chin and your too prominent hips and at the same time make your skin so clean and clear that it will compel admiration?

How would you like to get your weight down to normal and at the same time develop that urge for activity that makes work a pleasure and also gain in ambition and keenness of mind?

Get on the scales today and see how much you weigh—then get a bottle of Kruschen Salts which will last you for 4 weeks and costs but a trifle. Take one-half teaspoonful in a glass of hot water before breakfast every morning—cut down on pastry and fatty meats—go light on potatoes—and when you have finished the contents of this first bottle weigh yourself again.

Now you will know the pleasant way to lose unsightly fat and you'll also know that the 6 salts of Kruschen have presented you with glorious health.

To take off fat harmlessly and SAFELY, take Kruschen every morning—don't worry—it's the SAFE way to reduce.

But be sure for your health's sake that you ask for and get Kruschen Salts. Get them at any drugstore in the world and if the results one bottle brings do not delight you—do not joyfully satisfy you—why, money back.

E. Griffiths Hughes, Inc., Rochester, N.Y.

Mercolized Wax Keeps Skin Young

DO you know that just beneath that soiled, discolored, faded or aged complexion is one fair to look upon? Nature causes the normal skin to peel off in tiny, unseen, flour-like particles, a little each day, renewing the complexion of youth naturally, but there comes a time when this skin shedding slows up. Worry, overwork, sickness, inactivity are reasons that cause the face to be blotchy, discolored, pimply and old looking. The thing to do, if you wish to look your prettiest at all times, is to assist nature in the process of absorption by using pure Mercolized Wax. Get an ounce at any drug store or beauty counter and use as directed. It gently but surely peels away the outer scarf skin, removing freckles, pimples, blackheads or a muddy complexion. The underneath skin, now in evidence, is clear, pink, fresh and velvety, and the entire face looks years younger. Mercolized Wax brings out the hidden beauty. *Powdered Saxolite reduces wrinkles and age signs.* Simply dissolve one ounce Saxolite in one-half pint witch hazel and use daily as an astringent. It overcomes oiliness and enlarged pores. It tightens and tones the underlying tissues, improves facial contour and stimulates and refreshes the skin.

Grocery SPECIALS

BEECHNUT COFFEE	CORN	CANNED PEAS
Freshly roasted steel cut 3 One Lb. Cans 89c	No. 2 size can creamy sugar corn. Dozen, 69c. CAN 6c	Standard No. 2 size can, 8c CAN
RUMFORD BAKING POWDER 3 lb. CAN, 59c	**LIMA BEANS** Choice quality, fresh limas, No. 2 dozen cans 92c	**LIBBY'S PINEAPPLE** No. 2½ can, Rosedale brand. 2 cans, 25c

TWELFTH FLOOR—WE DELIVER—STATE 3000.

STORE HOURS DAILY 9 to 6—SATURDAYS 9 to 7

LOW PRICES ELSEWHERE MEAN LOWER PRICES AT THE

BOSTON STORE

STATE, MADISON AND DEARBORN STREETS

MAIL AND PHONE ORDERS FILLED—CALL STATE 3000

MEAT SPECIALS

Lamb Chops Special lb. 12c

CORNED BEEF Rump or Brisket	SPARE RIBS or Sauer Kraut	SMOKED CALLI Shoulders	WILSON'S Certified LARD Carton
lb. 10c	lb. 5c	lb. 7½c	lb. 5c

ARMOUR'S STAR BACON, whole or half, lb. 16c

HAMBURGER STEAK, Special, per lb. 5c

MEATS—TWELFTH FLOOR.

Bought at Auction!

at ABOUT 50¢ on the $

Remaining Lots of the

Entire Shoe Stock

Bauer Shoe Co., 2 N. Cicero Ave., Chicago, Ill.

Men's Reg. $9 Shoes

No Phone or Mail Orders 4.98

Men's Weyenberg and other brands, formerly to $6..... 2.99

FOURTH FLOOR—STATE STREET.

Kryptok Toric Invisible Bifocal EYEGLASSES

With Examination and Guarantee Card

Far and near vision combined in one lens, corrections for astiqmatism included. Round, leaf or oval in white qold filled frame or octagon rimless in yellow qold filled mountinqs. Should lenses need changinq within six months thore will be no extra charge.

5.95

Our Daily Price $14.50

THIS PRICE FOR MONDAY AND TUESDAY!

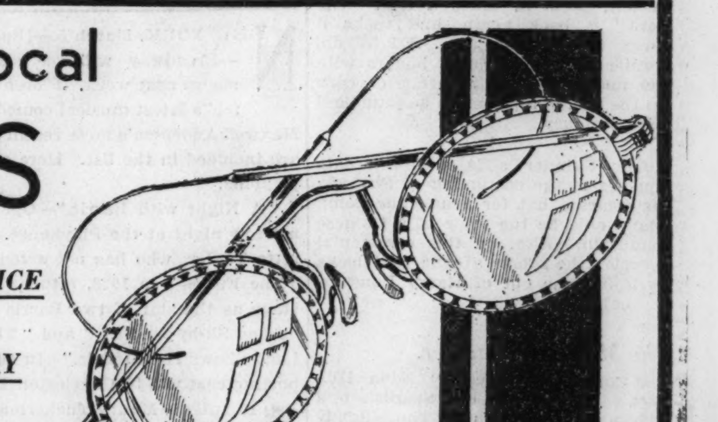

SEVENTH FLOOR—OPTICAL SECTION

Special Purchase of a New York Manufacturer's Surplus Stock at About HALF PRICE!

14,000 Yards of Spring

Silks-Woolens

6,450 Yards 39-Inch New Silks

Featuring Two Low Prices

68¢ Yd.

Flat Crepes, Satins Crepes, Georgettes Chiffons, Faille Cantons

The whole section is filled with tempting fabrics that will fashion into Spring's smartest outfits. For style conscious women at economy conscious prices.

Printed Silk Flat Crepe Printed Crepe Chiffon Moire Satins, Crepes Canton Crepes

$1.00 Yd.

Val. to $2

No Mail or Phone Orders

5,200 Yds. 54-In. Woolens in Two Low Price Groups

$1 Yd.

Values to $2

Tweeds, rough crepes, crepe effects, plain crepes, etc., in wanted shades and black, for frocks, suits and coats.

Values to $3

Boucles, diagonals, Botany broadcloths, rough weaves, etc., in light, medium or heavy weight, black or colors.

$1.68 Yd.

BOSTON STORE—SECOND FLOOR—STATE STREET.

Sale—"Betty G" $9 Guaranteed

Heat and Moisture Proof

TABLE PADS

6.24

Any Size to 64 Inches Long

With white leatherette top and green wool flannel back. Pads are made to order. Bring paper pattern of one-half surface of your table.

Extra Leaves to 12 In. Wide—$1.50 Value

Bring paper pattern of width of extra leaves. 97c

No Mail or Phone Orders
SECOND FLOOR—CENTER.

$12.98 to $15.98 Imported Saxony

Lace Spreads

8.66

Six beautiful patterns from which to select . . . only one of which is illustrated . . . in these elaborately designed, hand made spreads. In full size with orders taken for twins.

Scarfs to Match, 18x36, 1.98; 18x45, 2.98

BOSTON STORE—SIXTH FLOOR—FANCY GOODS.

Cretonne or Linene

Davenport Covers

1.75

100 odd covers cut large so they can be made to fit. Shop early for the choice selection as quantity is limited. No mail or phone orders

$2.48 Odd Chair Covers

Club or wing style cretonne warp or linene chair covers in assorted colors 1.39

No mail or phone orders.

BOSTON STORE—MAIN FLOOR—CENTER.

$125 Brand New Electric

Sewing Machines

$59

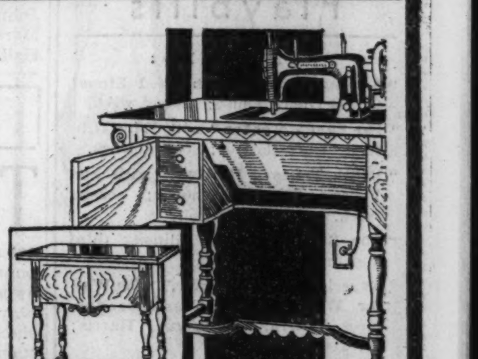

Console style. Made and guaranteed by the New Home Company. New models—slightly marred from shipping. Trade in your old machine.

$5 Per Month, No Carrying Charge

SECOND FLOOR—CENTER.

No Mail or Phone Orders

REGULAR 25c 36 INCH

BROADCLOTHS

19c yd.

Guaranteed Color Fast to Everything

Prints in the newest color combinations and dark or light solid colors in these attractive wash fabrics.

SECOND FLOOR—DEARBORN STREET.

Unusual Savings on

Infants' NEEDS

SHIRTS—wool and rayon, double breasted, side tie. 45c
BANDS—to match 25c
INFANTS' HOSE—wool .... pr., 24c
PANTS—training, of cotton.......... 24c
DRESSES—hand made, scalloped, embroidered.... 49c
PADS—for mattress, 17x18, 17c; 18x34.......... 33c
PADS—for high chair, cretone, nursery patterns.... 95c
DRESSES—panty frocks of broadcloth prints, in sizes 2 to 6.......... 59c
PRINCESS SLIPS—of muslin, lace and embroidery trim, sizes 2 to 12.......... 49c

THIRD FLOOR—STATE STREET.

3.23 WALL PAPERS!

	Value
10 rolls paper	1.40
18 yds. border	1.08
6 rolls ceiling	.75
Regularly	3.23

1.89

Two rooms heavy embossed wall papers, for all rooms. 20 rolls paper and 36 yards border. (2 lbs. paste FREE.) **4.89**

OTHERS AT 3½c AND 7½c ROLL

NINTH FLOOR—STATE STREET.

Pure Preserves

4 for $1

Colonial brand pure strawberry or raspberry, 2 lb. jar.

TWELFTH FLOOR.

Store Hours DAILY: 9 A. M. to 6 P. M.—SATURDAY: 9 A. M. to 7 P. M.

LOW PRICES ELSEWHERE MEAN LOWER PRICES AT THE

BOSTON STORE

STATE, MADISON AND DEARBORN STREETS

Tomato Soup

12 cans 59c

Van Camp's Tomato Soup. Special Monday.

TWELFTH FLOOR.

Wearever ALUMINUMWARE

$2.95 Coffee Pot
Early American style drip coffee pot, makes 6 to 8 cups the new French way. Req. $2.95.... **1.95**

Fry Pan Broiler
7 inch size that cooks the best top-stove omelette you ever ate. Req. 95c... **55c**
Cover to fit, 25c

Sauce Pan Set
1½ and 2 qt. sauce pans. Sets regularly sold for 1.55. Set of 2 pieces... **$1**
Set of Covers to fit, 45c

Double Boiler
New bell shaped boiler, 1½ quart size, 2.25 value at.. **1.45**

BOSTON STORE—EIGHTH FLOOR—HOUSEWARES.

3.95 Table Lamp!

Complete with 16 Inch Shade

1.89

Pottery base in popular colors, decorated with applique tulip design. Antique finish, with semi-parchment shade to match. 19 inches high.

SIXTH FLOOR—STATE STREET.

Sale! Baby Carriages and Strollers!

Large size, Lloyd Loom, window in hood, hand brake, adjustable hood. Genuine corduroy upholstery, reversible gear, latest 1932 appointments. $21.00 value, **15.95**

Park Stroller, assorted colors, large size, easy riding. Has hand brake, full tube pusher. $7.95 value. Special at **5.95**

Stroller, hand brake, adjustable hood, reclining back, corduroy upholstery. Light weight, durable tubular steel gear. $17.00 value. Special at **11.95**

All Sizes, Colors and Shapes... Every Piece Guaranteed! Notice the UNUSUAL SAVINGS!

BOSTON STORE—SIXTH FLOOR—STATE STREET.

32-Pc. Breakfast Set

Cream Glaze Porcelain

2.95

Fancy shape with embossed rims, pastel floral decorations. Platinum trimmed edgeline and handles.

53 pc. set, service for 8...... **6.45**

95 pc. set, service for 12......... **12.95**

EIGHTH FLOOR—STATE STREET

SALE OF 950 PAIRS

$3-$4 Embroidered Ruffled Curtains

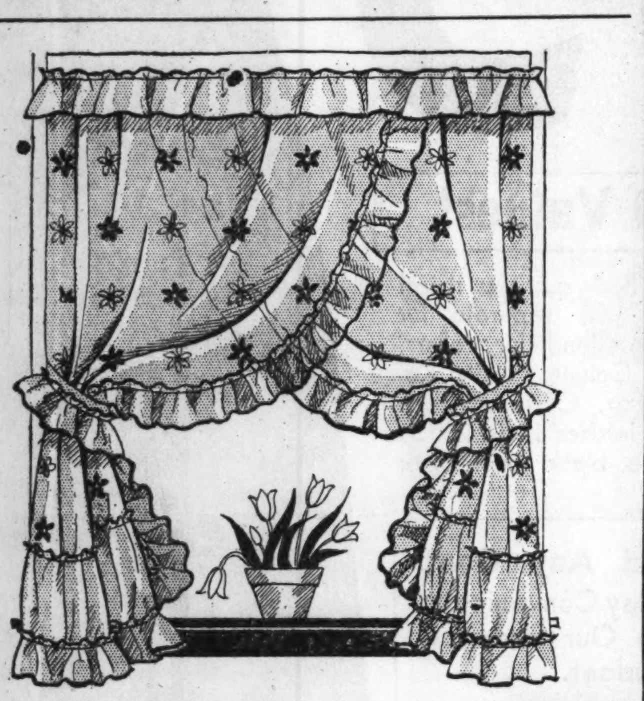

Fine quality marquisette in both plain or pastel colored grounds. Jade, Peach, Blue, Rose, Orchid or Gold. Priscilla top, size 42 in. each side, or criss cross styles, size 52 in. wide, 2¼ yds. long. Straight or flounce bottom. **1.88 Pair**

BOSTON STORE—NINTH FLOOR—STATE STREET.

2,100 "SESSIONS" Electric CLOCKS

Westminster Chimes, Floor Chimes, Mantel, Wall, Office, Radio and Boudoir Clocks! All GUARANTEED!

Save about **1/2**

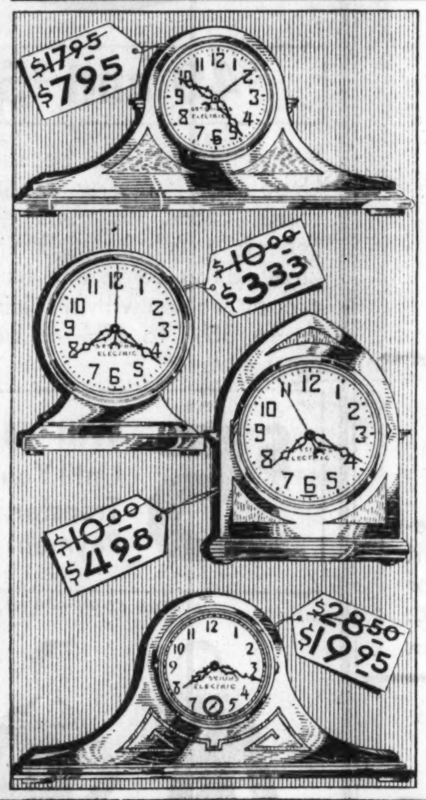

$17.95 El Paso 7.95
21½ in. long, 10 in. high. Gen. mahogany with inlay design case.

$10 El Tovar 3.33
7 in. high, 6¼ in. wide. Guaranteed clock in lovely design.

$10 El Gothic 4.98
9 in. high, 7 in. wide. Mahogany finished case, inlay design.

$28.50 Model 205 19.95
21¾ in. long, 10 in. high. Gen. mahogany case, inlay design.

Westminster Chime Floor Clock **26.98**

$9.75 Spec. X 5.45
18 in. long, 8 in. high. Genuine mahogany finished case.

$4.98 El Kit 2.98
Wall clock, 8½ in. diam., 5 in. metal dial with raised numerals. In colors.

$29.50 3-Rod Chime 12.75
21½ in. long, 9¾ in. high. Strikes hour and half hour. Raised numerals.

$47.50 5-Rod Chime 29.95
Genuine mahogany case. Westminster chimes every 15 minutes.

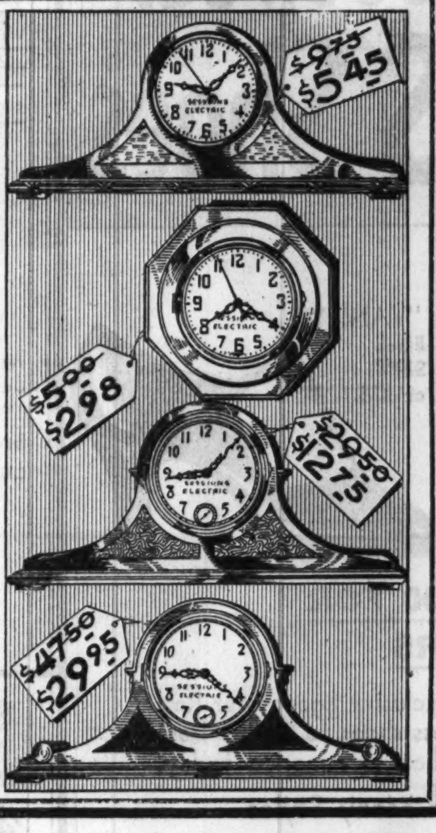

BOSTON STORE—MAIN FLOOR—STATE.

SALE OF SAMPLE

Gliding Divans for Sunparlor or Lawn

Continuing Our Great Sale of Furniture Exposition Samples from Leading Manufacturers! At Savings of 1/2

On Our Seventh Floor

One of a Kind—No Two Pieces Alike!

Here Are Some of the Wonderful Values!

$14.95 VALUE	6.95	$42.95 VALUE	19.95
$16.95 VALUE	7.95	$55.00 VALUE	24.95
$19.95 VALUE	8.95	$65.00 VALUE	29.95

All advanced styles, strictly custom made, secured from the Furniture Exposition just held in Chicago! One of a kind—no two pieces alike! Offered at a savings of about one-half! Purchases will be held for future delivery if desired!

BOSTON STORE—SEVENTH FLOOR—CENTER.

Selling of $10 FIVE LIGHT Fixtures!

Installed Free Within City Limits

6.69

Of solid cast aluminum finished in gold, silver and ivory polychrome. Amber color glass shades, easily removed for cleaning.

SIXTH FLOOR—STATE STREET.

Tomorrow, Monday Only! Exclusively at the Boston Store!

....CHICAGO'S GREATEST....

RADIO VALUE!

There have been good radios sold at low prices, but never before such a value as this! A radio complete with tubes for the unheard of price of $12.87—and both set and tubes are completely guaranteed. Brand new 1932 merchandise just manufactured.

12.87

Look at these oustanding features: Screen grid tubes, Pentode tube, full dynamic speaker, beautifully designed cabinet, illuminated dial . . . gets police calls, is sensitive, selective, and with a beautiful full tone. Extra salespeople to take care of you.

$5 DOWN Balance 90 Days. No Carrying Charge.

Complete With Dynamic Speaker, Screen Grid and Pentode Tubes

BOSTON STORE—SEVENTH AND FOURTH FLOORS.

Sale of $65 Persian Sarouks

3.6x5 Foot Luxurious Rugs

$39

Only in these fascinating Persian Sarouk rugs woven of costly wools will such mellow blending of color be found. Rich, deep pile and amazing pattern variety.

$5 DOWN Balance Monthly Small Carrying Charge

NINTH FLOOR—CENTER

SPECIAL SAVINGS ON HOUSEWARES!

Mail and Phone Orders Filled—Call STAte 3000

Compound

For Sweeping **79c**

25 lb. can. Prevents dust from rising when sweeping. For wood or cement floors.

O-Cedar Mop and 4-oz. Polish

57c

$1.05 value consisting of O'Cedar mop and 4 oz. bottle O'Cedar polish.

$3.45 Cage and Stand

2.49

Bird cage with perches, cups, seed guards and sliding drawer. Complete with stand to match.

Canaries

California Choppers **4.95**

California Chopper Canaries, all excellent singers. Fine variety. 9.95 value.

Paints — Varnish

4-Year PAINT 2.49 Gal.
Guaranteed house paint, for inside or outside use. Colors or white. Req. $2.98.

$1.98 Utility Varnish 1.49 Gal.
No. 47 dries hard and quickly. For floors, woodwork, etc.

Toilet Paper

Linenized Gauze Paper Reg. 4 Rolls, 25c

30 Rolls for $1

Linenized to give it softness. (Made by the makers of Northern Tissue.) Sterilized 20 times in making.

BOSTON STORE—EIGHTH FLOOR—HOUSEWARES.

98c Cleaner

10 Lb. Pail **69c**

Waterless, for cleaning woodwork, walls, etc. Does not injure hands.

Roof Paper

1.25 Roll **79c**

108 square feet in roll. Complete with nails and cement.

SKILLETS

Bacon & Egg **83c**

A place for bacon and 2 eggs, no sticking. Master cast aluminum. 1.29 val.

Skillet Sets

2 Pieces **$1**

Master Cast skillet sets consisting of one each: 6 and 8 in. sizes.

Women's Chemise

Yoke Front Panties or Night Gowns

98c ea.

Made of rayon! Silhouette model chemise with embroidery and lace trim, in sizes 32 to 38 . . . yoke front panties . . . appliqued, also gowns, flare bottom.

THIRD FLOOR—STATE STREET.

Fur Tie Scarfs

$4 Stenciled Leopard Lapin

(Sheared Rabbit)

2.98

Black and white or beige black and white spotted lapin scarfs. So smart an addition to your Easter frock, coat or suit, and so low priced!

SECOND FLOOR—CENTER.

Store Hours: Daily, 9 A. M. to 6 P. M.—Saturdays, 9 to 7

LOW PRICES ELSEWHERE MEAN LOWER PRICES AT THE

BOSTON STORE

STATE, MADISON AND DEARBORN STREETS

Six DRUG Specials

$1.50 PETROLAGAR, Nos. 1, 2, 3, 4. Ea. **84c**
$1.50 MALT—Kepler's, with cod liver oil **1.09**
$1 REM—for coughs **72c**
75c VICKS Vapo Rub **47c**
25c MERCURACHROME—for cuts and scratches **13c**
$1.25 CREO-MULSION, special **98c**

SEVENTH FLOOR—STATE STREET.

RUNKEL'S MILK CHOCOLATE

19c lb.

Wholesome and delicious pure milk chocolate. Regularly sold at 28c the lb.

No Mail or Phone Orders

MAIN FLOOR—CENTER.

Important Notice!

Boston Store Announces Their Readiness to Present the SHOE Industry's Greatest Development in VALUES!

A Scientific Achievement A Fashion Triumph!

"REGENT" Black Satin Kid

Only Five of the Many New Spring Styles Illustrated!

'WINHAM' Blue Kid

THE UNITED STATES SHOE CORP. RED CROSS SHOE REG. U.S. PAT. OFF.

"BEREA" Black Satin Kid

America's Finest Footwear

RED CROSS Shoes

NOW **$6**

"AVALON" Black Glazed Kid

"VANITY" Black Satin or Kid

SOLD FOR $8.50 AND $10.00 FOR A GREAT MANY YEARS

We are proud to announce the Boston Store as the exclusive agency for Red Cross shoes in the loop because we believe Red Cross shoes to be the best fitting, best styled, best dollar for dollar women's shoe in America today.

Sizes 4 to 10—Widths AAAA to EE in Many Styles

Styles for Every Occasion, Models for Every Purpose In Red Cross Shoes

For years—skilled craftsmen, doctors and foot specialists have spent untiring efforts to develop the perfect fitting shoe last. Today—comes realization in the Red Cross "limit" last that insures perfect foot freedom plus ample support. Remember that expert shoe fitters are in attendance.

Made of the Finest Materials by Craftsmen Who Take Pride in Their Work

FOURTH FLOOR—SHOE SHOPS.

$2.00 SILK UNDERWEAR

Elaborately Appliqued Chemise Dance Sets Step-Ins

A Dazzling Selection of New Fitted Lingerie

1.69

Talk about value! Or talk about beauty! And you'll discuss these lace or allover embroidered undies in their pastel Spring shades.

BOSTON STORE—THIRD FLOOR—CENTER.

Regular $10 Values

SPRING FROCKS

Right in Time for Easter

7.74

for Misses' and Women

Embroidered Georgette
Plain or Printed Crepes
Laces, Georgettes or Wool Crepe

The adorable new jacket frocks in plain or printed crepes, the chic bolero models, dainty lingerie touches, cape models, pleated and kick pleated skirts so much in vogue are some of the new style versions. Sizes 14 to 20, sizes 36 to 46, half sizes 16½ to 24½. All new Spring shades including black or navy.

FIFTH FLOOR—DEARBORN STREET

2 Out of 3 Women ARE SHORT!

If you are one of them and have learned that now you can get dresses to fit you without alteration—you will rejoice to know that "Half size" Corselettes* by

Not more than 5 feet 4 inches tall!

Warner's

5.00

are now ready for you in our Corset Department.

These Warner's Corselettes* are especially designed for shorter women. Nothing like them to fit such figures has been designed before! Made of brocade with jersey bust section—adequately boned.

Trade Mark Reg. U. S. Pat. Off. THIRD FLOOR—DEARBORN STREET.

On Sale Monday!

Lace Top HOSE

59c Pr.

Mills Specials of $1 Quality

The sheerest of full fashioned chiffon hose with lacy tops at an almost unbelievably low price. Due to rigid inspection of this mill, they are classed as "mill specials," but it does not impair quality or appearance.

Matin, Gun Metal, Tropique Sunbeige, Interlude

MAIN FLOOR—CENTER.

1932 Styles for EASTER!

Tomorrow, Monday

Annual Spring

COAT SALE!

$35

$49 and $59 Values!

Women adore them because Paris sponsors them! Unbeatably smarter models with separate fur scarfs, capes, collarless effects and fur collars. Especially such fur as Ermine, Galyak, Russian Kolinsky, Silver Beige and Blue Fox. Of diagonal or crepey woolen with silk lining in sizes 12 to 20, 36 to 44, 35½ to 47½; in beige, black, muerella or corsair blue.

$5 Will Hold Any Coat Until You May Conveniently Transfer to Our Deferred Payment Budget.

BOSTON STORE—FIFTH FLOOR—CENTER.

Two Skin Fur Chokers

Hudson Bay Sables—Baum Martens Stone Martens

ALSO NATURAL SILVER, BLUE OR CROSS FOX ONE SKIN SCARFS

So exquisite you'd hardly believe they could be priced so low . . . actual values to $98! Possible through a fortunate purchase in time for Easter wear.

$59

FIFTH FLOOR—STATE STREET.

21 x 27 Inch

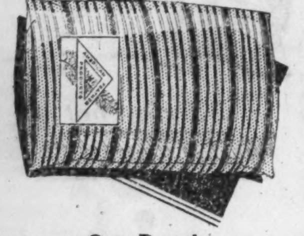

Our Beauty

$3 Bed Pillows

Filled with pure white curled goose-duck feathers and down, covered with imported striped linen finish ticking. **2.25 EA.**

SECOND FLOOR—DEARBORN ST.

HALF SOLES AND HEELS

Put on while you wait or delivered **67c**

FOURTH FLOOR ONLY.

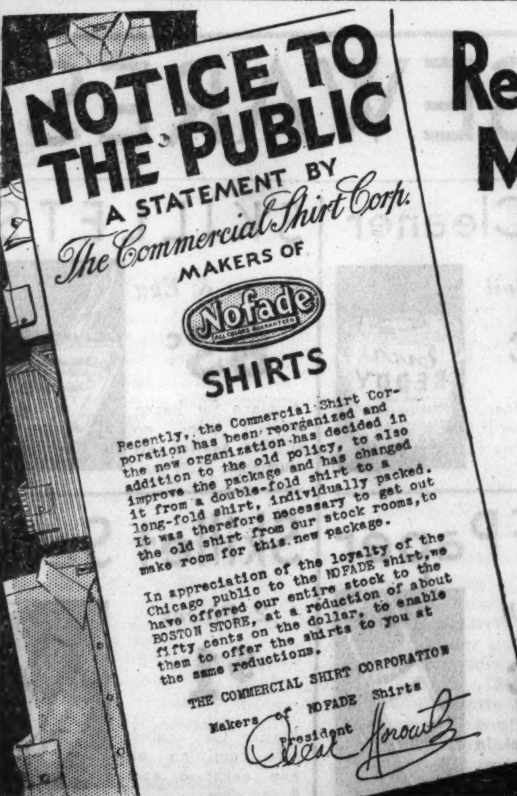

Reorganization of *The Commercial Shirt Corp.* Makes POSSIBLE This SENSATIONAL SALE of

Nofade Shirts At About 50¢ On The $

Group 1 ACTUAL $1.39 Values — Collar attached, collar to match, neckband style shirts in a large assortment of patterns. Also whites. Size 14 to 17.

Group 2 ACTUAL $1.89 Values — Fancy patterns and white in an assortment of collar attached, collar to match and neckband styles. Sizes 14 to 17.

Group 3 $2.39 to $2.79 Values — Collar attached or collar to match, plain color, white or pattern shirts. Sizes 14 to 17, in broadcloths, madras, etc.

Group 4 ACTUAL $3.89 Values — Daffodil radium silk shirts in collar attached or to match styles. White or plain color, sizes 14 to 17, assorted sleeve lengths.

MAIN FLOOR—DEARBORN STREET.

79¢ 1.09 1.39 2.59

$1.00 "FAMILY ALBUM" PLAYING CARDS

2 DECKS 50c

Gilt edge, bridge size cards, neatly packed in box. No mail or phone orders. None deliv'd.

SEVENTH FLOOR—STATE STREET.

Chicago Sunday Tribune
THE WORLD'S GREATEST NEWSPAPER
MARCH 6, 1932.

Washington Week Offers Two Prize Examples of Statecraft

By Genevieve Forbes Herrick.

WASHINGTON, D. C.—[Special.]—Not all the officials here on Capitol hill fritter away their time at diplomatic dinners. Why, some of them give very serious heed to statesmanship. And just to prove it, here are the week's two prize examples, or so it seems to me, of such statesmanship.

On the senate side Senator Wesley [Five and Ten] Jones of the state of Washington makes the following meaty contribution to the political thought of America, via the Congressional Record for Feb. 24: "Mr. Jones presented the petition of the pupils of the seventh and eighth grades of the public schools of Nooksack, Wash., praying that Miss Columbia be nominated as a fitting mate for Uncle Sam, and that hereafter the patronymic saints for this country be known as Uncle Sammy and Aunt Columbia."

The proposal was referred to the committee on the judiciary.

On the house side Representative Charles L. Abernethy of North Carolina, pleading the cause of cotton before Representative Byrns' committee on appropriations considering the postoffice bill, brings about the following distinguished colloquy:

Abernethy—Now, it looks to me that we are all trying to help and we are all one big family, and instead of going over and helping Mr. Gandhi or somebody else——

Byrns—Mahatma Gandhi?

Abernethy—Yes, Mahatma Gandhi.

Representative Thatcher—He wears a cotton cloth.

Abernethy—I know; but he does not wear diapers made in the United States. Speaking seriously, I think that is one thing that the department can get busy on.

Mrs. Hoover's been wearing straw hats for more than a fortnight.

It's carrying precedence pretty far when you tote it down to a river bank on a duck shooting expedition. A lawyer—a distinguished lawyer, I might add—here in town shares a "blind" with Justice McReynolds of the Supreme court. When the two of them go out duck shooting etiquette prescribes that this very punctilious attorney always let the

[Continued on page three.]

some day they'll rule society

Cunning five months old Peter Hauck Plamondon is a young man greatly adored by his parents, Mr. and Mrs. William Nelson Plamondon of Winnetka, and by his older brother and sister.

This charming informal picture of Mrs. Jay N. Whipple and the Whipples' only child, Peggy, was taken late last summer. Mr. and Mrs. Whipple and Peggy are at home to their friends at 1209 Astor street.

Hilary and Philip Maher consider it one of the pleasantest things in life when their cousin, Dorothy Dick, comes to visit.

Southern States Present Long, Lovely Panorama to Motorists

By Cousin Eve.

MIAMI.—[Special.]—It seemed rather too bad to leave Charleston. Never was there a prettier morning. We had been staying in a lovely old house on East Battery facing the harbor, now owned by Mr. and Mrs. S. R. Guggenheim of New York. One of their several residences on Long Island, in London, Paris, and New York, it seems to be their favorite. Mrs. Guggenheim, a tall, slender brunette, is a sister of Mrs. Ira Nelson Morris.

Every house in Charleston has a side piazza facing south. The prevailing breeze is southerly, and their only hope during the torrid season. So we pushed on towards Savannah by motor, leaving gardens full of japonicas and azaleas, birds singing, and the handsome black girls swinging into town with market baskets full of jonquils and narcissi. Our way lay through avenues of live oaks, waving, as we passed, their long gray draperies of Spanish moss in a sad farewell.

Before noon we were in Savannah, a tropical town greatly addicted to monuments and public squares. At least, we traversed twelve of them in a row on our way to Victory drive. This is a street of elaborate parking, set with palms and brilliant red azaleas which divide rows of white stone pillared palaces of the wealthy and grand.

We had had the Bonaventure cemetery highly recommended and sought it via Thunderbolt road. Whether or not this strange village of the dead was worth a detour I haven't yet decided. Laid out in squares marked by low stone copings, it was sandy throughout, with quaint ivy covered tombs and many live oaks. The mossy gray draperies of these fell in com-

[Continued on page two.]

Joan, the youngest of the junior Carter H. Harrisons' four daughters, is a fair haired little girl who makes a pretty picture against the background of the Harrisons' beautiful Lake Forest garden and house.

Season Waning at Palm Beach; Visitors Get Ready to Leave

PALM BEACH, Fla.—[Special.]—This island's oldest and most famous resort of society ended another season this week, when the Royal Poinciana hotel with its renowned Cocoanut Grove closed about three weeks earlier than usual. About sixty guests remaining there transferred themselves and their belongings over to the more modern and more lively Breakers on the ocean beach.

It was a rather sad reminder that spring is here and that within another six weeks Palm Beach will be passed for another year with its residents drifting northward by way of the resorts of the Carolinas and Virginia. In the meantime, the endless round of small entertainments at the restaurants goes on, punctuated with the appearance of famous artists and lecturers, art exhibits, and the golf.

* *

Two Golf Tourneys.

Competition for Palm Beach's remaining 1932 golfing honors ran a neck and neck race for popularity with the dining and tea drinking during the week. W. G. Langford, Chicago veteran who won this year's Lake Worth tourney and distinguished himself in the Old Guard tournament, was plunged into two more contests. They were the annual Palm Beach championship, in which he was eliminated, and the Old Guards' annual putting tourney.

In the latter he had home town competition with C. A. Klotz and W. W. Forrester. Alex Ritchie, diminutive Scott from Evanston, six times winner of the Palm Beach championship, won another title by annexing the Our Boys tourney, an annual affair among local pros. Then there was the Everglades club tourney, won by Albert R. Hakes of Dunkirk, N. Y., and the Old Guard Seniors' tourney, not to mention the tennis round robins.

Jack Ryerson of Cooperstown, N. H., winner of the Ormond Beach amateur championship this year, has been visiting at the home of Mr. and Mrs. George A. McKinlock.

* *

Concerts and Lectures.

Vying with golf were the concert of Myra Hess, English pianist, on the Society of Arts program; the address of Dame Rachel Crowdy, dame commander of the British Empire, under auspices of the Current Events club; the first public recital of Millicent Bancroft, prize pupil of Mme. Louise Homer; the beginning of the backgammon tournament at the Bath and Tennis club, and the private showing of paintings by Giulio de Blaas, the Venetian artist. To the art exhibit, which includes paintings of several well known Palm Beachers, were invited such leading residents as Mr. and Mrs. E. T. Stotesbury, Mr. and Mrs. Maurice Fatio, Mr. and Mrs. George A. McKinlock, Jules Bache, and Maj. and Mrs. Elisha Dyer Hubbard.

Illness of Maj. Hubbard's brother-in-law and house guest, Carl Stillman of Wellesley, Mass., which necessitated an operation, prevented the Hubbards from taking an active part in this week's affairs. Whether Mrs. Hubbard will consent to appear again in one of the productions at the Palm Beach Playhouse, as had been hoped, remained indefinite. The Playhouse's season will extend for four more weeks, the satirical farce, "Dulcie," being next week's offering.

Mr. and Mrs. William McNair of New York have been guests at the Hubbard home.

* *

Week Sees Many Parties.

Small parties, and many of them, seem to be the order of the day as the season grows later. There have been more than a score of them over a week's period that attracted Chicagoans. Mrs. George A. McKinlock gave one such affair, a luncheon on the garden terrace of her home, preceding the departure of her house guests, Mr. and Mrs. Volney Foster. The Fosters planned a visit to Nassau before returning north.

An affair of some size was the second of two teas given by Mr. and Mrs. Frank Quigley, at which Mr. and Mrs. Charles Herendeen, Mr. and Mrs. Sidney Smith, Mr. and Mrs. Fred Herendeen, and Mr. and Mrs. George Warren Fuller were seen.

Harold Vanderbilt, his guests, Mrs. Oliver Iselin and Mr. and Mrs. Henry C. Clark of Pride's Crossing, Mass.; Mrs. Irene Castle McLaughlin, and Mr. and Mrs. Maurice Fatio, and Joseph E. Widener, attended a large din-

[Continued on page ten.]

English Guest Entertained by Paris Society

Lady Muriel Paget Given Many Parties by Americans Living Abroad.

By May Birkhead.

PARIS.—[Special.]—The visit to Paris of Lady Muriel Paget has been the occasion for much entertaining, many luncheons and dinners being given by American hostesses. Lady Muriel, who is the guest of Mrs. Henry Symes Lehr in her historic mansion on the left bank of the Seine, is frequently mentioned in society news here as the American born daughter of Anthony J. Drexel of Paris, and a cousin of Mrs. Lehr, but this is an error. She happens to be the daughter of the twelfth earl of Winchilsea and some confusion arises from the fact that Anthony Drexel's daughter, Margaretta, married the fourteenth earl of Winchilsea, who was then known as Lord Maidstone and who succeeded to the present title of earl of Winchilsea five years ago.

Lady Muriel Paget, who was appointed to the Order of the British Empire in the year 1917, became the wife, 35 years ago, of Sir Richard Paget of Cranmore hall. During the war she organized an Anglo-Russian hospital and has much authoritative knowledge of the Russian rôle in the conflict and in the present situation.

* *

Leaving for Russia.

Upon completing her visit here she is leaving for Russia. She has often visited America, having many friends there. Among her intimate friends in New York are Mrs. Donald Brown and her daughter, Mrs. Condé Nast, the former Charlotte Brown.

The same error confusing Lady Muriel with the countess of Winchilsea is responsble for making her a relative of Mrs. Henry Lehr, who was Elizabeth Drexel, cousin of Anthony Drexel.

At a recent dinner for Lady Muriel guests included Mr. and Mrs. Livingston Fairbank and Mme. Ganna Walska. Mrs. Raymond McCune also gave a large luncheon at her château near Versailles in honor of Lady Muriel. Among those present were Mrs. William Senshaw and her two daughters, Mrs. Charles Clarke Kenney from Califoria and Princess Zullo.

* *

Chicagoans in Paris.

Ralph B. Strassburger and his wife, who are usually in America at this time of year, are now spending the winter in their Paris home and are giving many luncheon parties. The prize which bears Mr. Strassburger's name and which is soon to be awarded is designed as a reward for the best book or series of newspaper articles appearing in the French press and having the United States as their subject. The distinguished committee of award includes André Maurois and others of the best known names in French letters.

Alfred Partridge Flots, portrait painter and former Chicagoan, has recently come to Paris, and will soon be joined by his wife, who is arriving from America. They plan to go to their Brittany château, Rochefort in Terre.

Betsy Payson is studiously inclined, judging by this picture. She is the daughter of Mr. and Mrs. Randolph Payson of Barrington.

Adrian and Harry B. Clow III. are the children of the junior Harry B. Clows of Lake Forest. Mrs. Clow is the former Josephine Dunham.

[Koehne Photos.]

When Chicago Was Young

By Herma Clark.

Letters from Martha Freeman Esmond to her friend, Julia Boyd of New York.

Chicago, Oct. 3, 1879.

DEAR JULIA:

I must tell you first of all that Will has sold his Adams street lot and I have bought the picture that I wanted for our parlor. It is one of Miss Annie Shaw's finest works, I think—a spring scene on the Des Plaines river. I am so anxious to have you see it.

I don't believe I've written you since the President and Mrs. Hayes were here, ten days ago. They did not stay long, but there was the usual reception at the Grand Pacific hotel, which we attended. The newspapers, even those politically opposed to him, treated him with respect, I am glad to say, showing that he is gaining in the regard of the public.

Of course, the fact that times are so much better is a favorable factor in his increased popularity. People always seem to blame hard times on the occupant of the White House, regardless of his being responsible or not. Presi-

[Continued on page ten.]

Gotham Lists Its Eligible Young Men

There Are Still Lots of Millionaire Bachelors Footloose and Free.

By Nancy Randolph.

NEW YORK.—[Special.]—There are a great many notables in town, when by rights there should not be, since the season is very definitely over; Lent is still with us; and the social calendar is bare. But there we are and doing very nicely, and finding, amazingly, more things in the form of cabbages and kings to talk about than even when the season was at its height.

Since Willie Rhinelander Stewart let out the news that he intends to make another trip to the altar, society has begun to check up on just what eligible young men are left—or rather, supereligible young men, with enough millions behind them to be attractive even without considering the standing of their families.

Of course, there is the new crop of eligibles coming up, such as young John Jacob Astor, Ogden Goelet, and such, but society considers, primarily, the lads who have already been under the fire of designing mamas. Bertrand L. Taylor is chief among these latter. Bert was all set, so we thought, to make the vivacious Gertrude Lawrence of London and Charlot's revue his one and only. He is still free.

* *

Hopeless Cases.

Then, there is the wary, wily Harry Content, who should, from his knowledge of what goes on in society, be a perfect example of the bachelor cynic. Mike Vanderbilt is a hopeless case; no one ever expects that the skipper and bridge expert will succumb. It would be a greater surprise than—well—just take your greatest surprise and know that Mike's marrying would exceed it.

Tuffie Payne III., suave and courtly, seems safe from Haymen; Laddie Sanford conveys the impression, which may be erroneous, that his heart lies somewhere over the seas, and that while no other may possess it, he is

[Continued on page three.]

Southern States Present Lovely Panorama

[Continued from page one.]

plete melancholy over ancient urns and monuments, a strange contrast to the flaming azaleas, coral red and pure white of the more modern part.

* *

Quiet and Exclusive.

At Brunswick, Ga., we turned off to Sea Island beach and the approach to Jekyll island, a winter resort of great exclusiveness. There it lay on the horizon, dark and gray in a light rain. A very limited islet, it harbors the great houses of Rockefellers, Rogers, Carnegie, Parmalee, Prentice, the Crane family of Chicago, and others. No hotels or clubs open at Sea Island beach, so we luncheoned off fresh fish at a fishing inn, expecting at the least lobster in this tropical zone, but getting weakfish, the most negligible of Atlantic fish, tasteless and mostly bones.

Speeding south again among tall Georgia pines wreathed in mists, we marveled at the broad sweep of the rivers, so wide and smooth and muddy brown, the Edisto, the Yulee, Turtle river, the Satilla, the Altamalia, the Savannah, and many more. They were at flood, it seems. Along the road, stretching straight and narrow, were occasional orange stands, oranges at 5 cents the dozen, pecans by the sack.

Jacksonville is not an exhilarating town, but its banks seem to be functioning, its 5 and 10 stores are prosperous and palatial, and life thenceforth was one palm tree after another. Taking the coast road over to the ancient Spanish town of St. Augustine, we had lunch at the Ponce de Leon hotel.

We kept to the coast road, passing Daytona Beach with its row of new and yellow Spanish villas on the sea, dreary enough in the winter rain. Great lonesome breakers came smashing up on the beach, and instead of the bayberry of the north, the dunes of Florida's long beaches are built up with low scrubby palms, wild plum.

* *

Winter Park the Goal.

The town of Daytona shrieks with newness: freshly painted red and blue stores, wild cinemas, and large, obvious, white villas staged in palms and poinsettias are there. On we sped through Sanford, Deland, and finally the country was much prettier, full of little lakes and fine orange groves. The trees are covered with fruit.

Winter Park and a dinner party that night was our ultimate goal. And we made it by a good margin. Winter Park was a great surprise to me. First, it was founded by Chicago people half a century ago; it is a resort for Chicago people now; there is a college there — Rollins college, founded by a Chicago man, Edward C. Rollins. It is the most highbrow town I was ever in: magazine editors, authors, poets, playwrights, and what not, are all over the place.

Winter Park itself is a sort of Lake Forest, with houses in the southern and Spanish style, instead of English and Gothic. It has several small lakes in place of one big one, plus trimmings of live oaks draped in Spanish mosses, poinsettia plants at each doorstep; palms everywhere and great hanging trumpet vines with orange flowers spreading over the trees. Such is the local color.

I must, for a moment, turn historical. 'Way back in 1874 some Evanstonians, Wilson Phelps, Dr. Gear, Miss Fanny Brown, and Miss Mary McClure, discovered the site. William C. Comstock and his wife came in 1878 and bought a great tract of land. In 1881 Charles H. Morse and his partner, B. F. Fairbanks, came upon the scene.

In 1882 Loring Chase of Chicago proceeded to lay out the town. About that time Edward C. Waller of Riverside arrived, also Robert W. Roloson, whose son later married, I am told, a daughter of the Wallers. All the people mentioned gave liberally to the Rollins college during their lives, and by will.

Today the president of Rollins is Dr. Hamilton Holt, a New Yorker, former editor of the Independent Weekly, a reformer, intellectual and charming man of many friends. Among them the Irving Bachellers have a house here, as did once the Edward Boks, and I have already met Albert Shaw, editor of the Review of Reviews; Joseph C. Lincoln, the poet; Zona Gale and her husband, William Breeze of Portage, Wis.; Rex Beach, Opie Read, Edward A. Filene, author of "Successful Living in This Machine Age"; Irving Fisher, the economist of Yale, and probably a dozen more. E. A. Potter of Chicago has a house here and so has the Forgan family.

* *

Actress Honored.

The first night at dinner among the guests was a slender, charming person walking with a stick, who turned out to be Annie Russell, a distinguished actress who is crippled. For her Mrs. Edward Bok has built a beautiful Spanish theater on the campus. It is cream stucco with many arches and openings; brown and white inside, and with a beautiful curtain in a Moorish pattern of red and brown palmettos. This will be called the Annie Russell playhouse. By two arcades it will be joined to a new memorial church, built also in the Spanish style, by Ralph Adams Cram of Boston. An odd idea, tying up church and theater, but such was the wish of the donors, the church giver being Mrs. Warren of Boston.

Dr. Hamilton Holt had a Sunday lunch for writing people, where we were all seated at small tables, and I found myself sitting with Mr. and Mrs. Arthur Aldis, who have a house here for the winter. Mr. Aldis has made a splendid recovery, and so has his sister, Mrs. Bryan Lathrop, who has perhaps the most attractive house in Winter Park and a large staff of servants, instead of faring forth to Italy as she has for years.

The Aldises have an open car and drive much among the lakes and orange groves, and Mr. Aldis is greatly entertained with the antics of a sociable alligator. This beast lives in a nearby lake and comes slithering up out of the water if one calls "Billy." I should never think of calling Billy, but the Aldises and their nieces do, and they take him buns, as well.

* *

An Interesting Event.

After lunch Sunday there was a great event in a large open air circus full of seats, with a stage and amplifier. It was called "The Rollins Animated Magazine." Five thousand people were seated and a program followed on which eighteen authors spoke for seven minutes each on their latest works. Great publicity it was, and done just like a magazine, of which the editor was Hamilton Holt, the publisher Edwin Grover.

The contributors were Dr. Shaw, the mythical "Devil Baby of Hull House"; Mary R. Aldis, who read some delightful poems; Joseph Lincoln, reading "Cape Cod Ballads," and then Irving Fisher of Yale talked on "Stabilizing the American Dollar." Vivian Laramore, the poet laureate of Florida, read some poems, and Mrs. Constance Morris a résumé of her fascinating book of last summer, "Behind Moroccan Walls." Opie Read wound up the long program with a dramatic sketch, "Buck Snort."

Dr. Holt introduced Jane Addams as "a modern saint, everybody's Jane Addams." This being founder's week at the college, I saw a convocation which was a most picturesque pageant. The 500 students, walking two by two under palm trees, preceded the long queue of professors bonneted and cloaked in flowing black silk robes. With them paraded the six distinguished persons who were to receive degrees. There were Jane Addams, Annie Russell, and Zona Gale, who were made doctors of humanity. The men, Edward Filene, Irving Fisher of Yale, and John Durham Wing, bishop of Florida, were honored as doctors of laws.

The community band played during the ceremonies, which took place in a large frame structure open to the breezes and rustling palms. This band of fifty pieces was founded and is maintained by Miss Mary Leonard of Albany, N. Y. The youngest member is 14, the oldest, 70. The musicians come from roundabout. I thought they did amazingly well by Meyerbeer, Verdi, and of course Liszt's Hungarian Rhapsody, producing grandiose and majestic effects in honor of all these brains at large. The audience was charming: visitors all dressed in white, students, boys, and girls, bright eyed, sunny haired, black haired; here a pale cheek, here a dab of rouge.

* *

Address by Zona Gale.

Zona Gale made the address. "Implications," she called it. A writer of the small town, she has with much charm and refinement written of small town sophisticates and made them vivid, interesting to the wide world. Her talk to the collegians was along these same lines—of the little things of life forming the pattern of the whole.

The fact that Miss Gale had married a Mr. Breeze and together they were a whirlwind occurred to the Winter Parkers. After all the degrees and honors had been awarded there were many gala luncheons and dinners that day in the winter colony. The college secretary, Frederick Hanna, who has just come back from a course in Spanish history at the University of Madrid, was a most entertaining man. I asked him about this matter of degrees and however they find so many worthy of the distinction. Mr. Hanna then remembered the canny old college president, presumably of Scotch ancestry, who was asked how his college was coming along.

He replied, "It is doing well—by degrees."

Many beautiful villas and bungalows nestling among tropical flowers, mostly palms and poinsettias now, have been given to the college. In these, twenty students are grouped together, without class alignment. There are 500 in the student body and 50 professors.

* *

A Progressive Spirit.

The Rollins slogan is to the effect that learning and not education is the goal. After all, why should a professor burst the boilers over a student who is opposed to being educated? The names freshman, sophomore, junior, and senior are abolished and hours of work substituted. The classes are "conferences" and perhaps at some future time will become "round tables." The students, boys and girls, lounge informally and ply the professori with questions. At Rollins it is the professor who has to know his bright lexicon, not the student.

Many of these class conferences are held in open air. It is summer there now. Dr. Holt, with whom I was lunching the last day, said he was going fishing with twenty of his boys. I asked him where the students mostly came from, and he said, "From thirty-eight states in the Union, and 125 are from other colleges."

Now that the Annie Russell playhouse will be open the end of March, dramatic art will be a feature at Rollins.

Dr. Holt held a large reception one day when the entire countryside came to see his collection of steel engravings of all the Presidents of these United States, with autographs. A unique showing for this seat of learning, where the traditions of education have been left far behind. Many poets assemble at Winter Park. I think the climate must do it. And nowhere in the world do so many literary souls get together. It is a veritable modern Athens.

* *

At the Bachellers.

I dined one night with Mr. and Mrs. Irving Bacheller at their idyllic house, called Gate o' the Isles, behind Japanese gates, and with a long driveway strewn with Japanese lanterns of stone, emblems of bronze. Japanese and not Scotch, as I expected. There was a pale moon, and the lake shone silver white between black tree trunks.

Their living room, wide and deep and arched like the cabin of a ship, is painted with sylvan scenes and filled at this time with fat, full bloom roses from their gardens. Mr. Bacheller was enumerating, among other writers of the place, Robert Herrick and Winston Churchill, both now in Florence; Clinton Scollard, and Alice Hegan Rice. Mr. Bacheller is just back from a quick trip to Chicago.

One hears the most interesting and general talk on all live topics in this hospitable house. Thoroughly American is the author of "Master of Chaos." I told Mr. Bacheller that I liked his title, and he said he liked it, himself.

Among other Chicago Winter Parkers are Miss Eleanor Flood, who has a pretty stucco house on the shores of Lake Virginia, among orange groves.

One afternoon rather late I dropped in to see Mrs. Bryan Lathrop, who has a lovely cream stucco bungalow. This is draped in flame trumpet flowers and has orange trees, glossy leaved and full of fruit all about. Nearby is Virginia lake. It was the hour of the siesta with this charming lady, who is recovering from a long illness, so I left without seeing her.

We dashed rapidly via orange groves to the beautiful Mountain Lake club. It seemed like war times, so portentous was the sentry at the gates in looking over our papers. Beyond the high walls of the entrance spiraled many roads of ruddy pink which we followed past emerald velvet greens of the golf club with its circle of waiting motors, up to the clubhouse. This is a building in orange stucco, Spanish—nearly everything is—with vivid awnings, modernistic wicker lounging chairs, and Negro servants in white livery. On high ground there was a gleam of distant lakes from the terrace, a chain, set in palms and looking heavenly—but in reality, we were told later at tea, garnished with large snakes and aligators!

* *

Beautiful Sanctuary.

Our objective was the Singing Tower. This entrancing monument dominates the land. Surrounded by the bird sanctuary, it tops Iron mountain, a tall fluted tower of Coquina, cream in color, with opalescent pinks and blues in its mystical carvings. It has a carillon, and its musical notes ring out over the country three times a week at 3 o'clock. There are 71 bells. The tenor bell weighs 23,000 pounds, and the smallest bell weighs 11 pounds. The sound waves from the bells rush forth from the colored faience grilles high in the tower.

Edward W. Bok is buried at the foot. Giver of the tower, he lies under a pall of velvet grass, within a circle of violet plants. No caliph of old has such a resting place. The Taj Mahal is not so full of glamorous peace. A moat filled with exotic aquatics surrounds the tower; at its base are tall palms and glowing shrubs. Its iron gates are tipped with heads of wild birds. Flamingoes, doves, nightingales, thrushes, tanagers we saw in the sanctuary. It was too late to enter the lower room of the tower, but we read the inscription on the carillon: "From Edward William Bok——To His Grandparents, Lovers of Beauty."

It was interesting to know the component parts of the bird sanctuary. One thousand large live oaks, 10,000 azaleas, 100 Sabal palms, 300 magnolia trees with huge white flowers, 500 gardenias, and 10,000 sword and Boston ferns. Many of these were collected from the wilds within twenty miles of the tower, and there are also orchids and a yellow jasmine that we had admired back in Georgia and all over Florida.

The sun was low and in running down the rosy roads, spiralling past dozens of beautifully kept stucco houses, I found the newly built Spanish villa where a black eyed cousin of mine lives in great beauty, with all the foliage and flowers of Granada, singing birds, and in a house perfect to the last detail.

Furniture inlaid with shell and ivory—vivid silks, old silver treasures, arched doors and tranquil patio. Nearby, Mrs. Rensselaer Cox and her mother, Mrs. Deshler of Columbus, are living, just arrived for the southern spring.

* *

On to Sarasota.

No time for visits, as we were flitting that night for Sarasota, a century of miles away. Of that smashing ride through the Everglades, burning vividly at dusk in lines of flame, the long wastes of swamps and nothingness, not much lingers. Then the entry to stricken Sarasota, ghostly boom town, with its poor, empty skyscrapers.

To the right were the warm waters of the Gulf of Mexico. A few elderly guests were in contract huddles at the inn, telling each other they were "vulnerables." Not an open restaurant in the place at nine o'clock; only drug store hospitality! Before leaving next day we drove in to say "bon jour" to the Palmer family, who own 26,000 acres here. Their plain gray and white houses in a compound on the gulf were all empty, closed, as the Palmers are not in residence this year.

Prince Michael Cantacuzene, a cousin by marriage, is manager of their estate, and large signs say that celery and strawberries are to be had. Also, the entire acreage when ditched and drained will make great farming land and will be subdivided and sold. The Stanley Fields are there at present.

* *

Through the Everglades.

Our road lay south to Venice along the gulf, and then east, through the Everglades, across Florida to Miami Beach. This was a great drive. A clear breezy morning, the sky was intensely blue and great clouds drifted. On our left was a deep ditch filled with water, dug by the government. In this Seminole Indians fished in shallow canoes, fishes sported, and from the warm waters of the west coast into the outskirts of Miami on the east it was one vast tropical aviary—hundreds of birds!

There stood a rosy flamingo on a stump; here were blue gray herons looking calmly at us. Huge turkey buzzards with wide, airplane wings sailed aloft. Smaller birds, red, blue; pelicans with wicked beak; hawks; now and again an eagle sitting majestic, scornful. It was hot when we stopped to picnic. Not one inn. Only Indians who grunted. And turtles, sunning themselves on rocks. And lizards. The white herons were beautiful.

Miles and miles of everglades are treeless. Intersecting ditches are draining the swamps. One day it will be the most splendid farming country imaginable. Now it is a region of great beauty, a bird commonwealth. I was quite mad about the Everglades.

All too soon we were rushing past the many noble filling stations of Miami.

Miami is a dream; it cannot be real. Florida, where man has remade it, is miraculous.

Betrothed

MISS LILLIAN TUCKER.

Announcement is made of the engagement of Miss Lillian Tucker, daughter of Mr. and Mrs. Morris Tucker of 1853 North Damen avenue, to Fred I. Simon, son of Mr. and Mrs. S. H. Simon of 3509 West Jackson boulevard. Mr. Simon is a member of the faculty of Loyola university school of law.

Copy of Rose Descat, in Imported Straw, $4.95

mouldiste hats inc.
30 n. michigan 6th floor

It takes more than price to do this!

Started out in January, 1931.
Doubled our space, July, 1931.
Added another room Feb., 1932.

quality plus style

is the reason for having built and maintained our growing clientele.

paris copies
imported straws
$4.95 Complete

moulded to the head

all remodeling

Straws, Felts, remodeled at the one low price of $1.95 Complete

final days

our REMOVAL SALE will positively end next Thursday at 9 p. m.

After March 10th The Tailored Woman will be at the new address, 648-50-52 N. Michigan Ave.

Much excitement will prevail when Chicago women see the values assembled for these remaining four days. And just imagine the opportunity these closing days afford to select new spring and Easter clothes at less than wholesale cost.

DRESSES at $7.50 • $10 • $17 to $57
For Daytime, Evening, Dinner and Sports Wear

SUITS at..... $27 • $37 • $57 to $77
Finely tailored or effectively fur trimmed models

COATS at..... $27 • $37 • $57 to $97
Distinctive plain effects or cleverly fur trimmed

All Sales for Cash—All Sales Final

The Tailored Woman
750 NORTH MICHIGAN AVENUE

Chas. A. Stevens & Bros., 19-25 No. State St.

STORE OPENS 9:30 A. M. TO 6 P. M.

DOWNSTAIRS AT STEVENS

New Clothes for Spring . . . of the Quality and Style You've Learned to Expect from Stevens . . . at the Prices You Want to Pay!

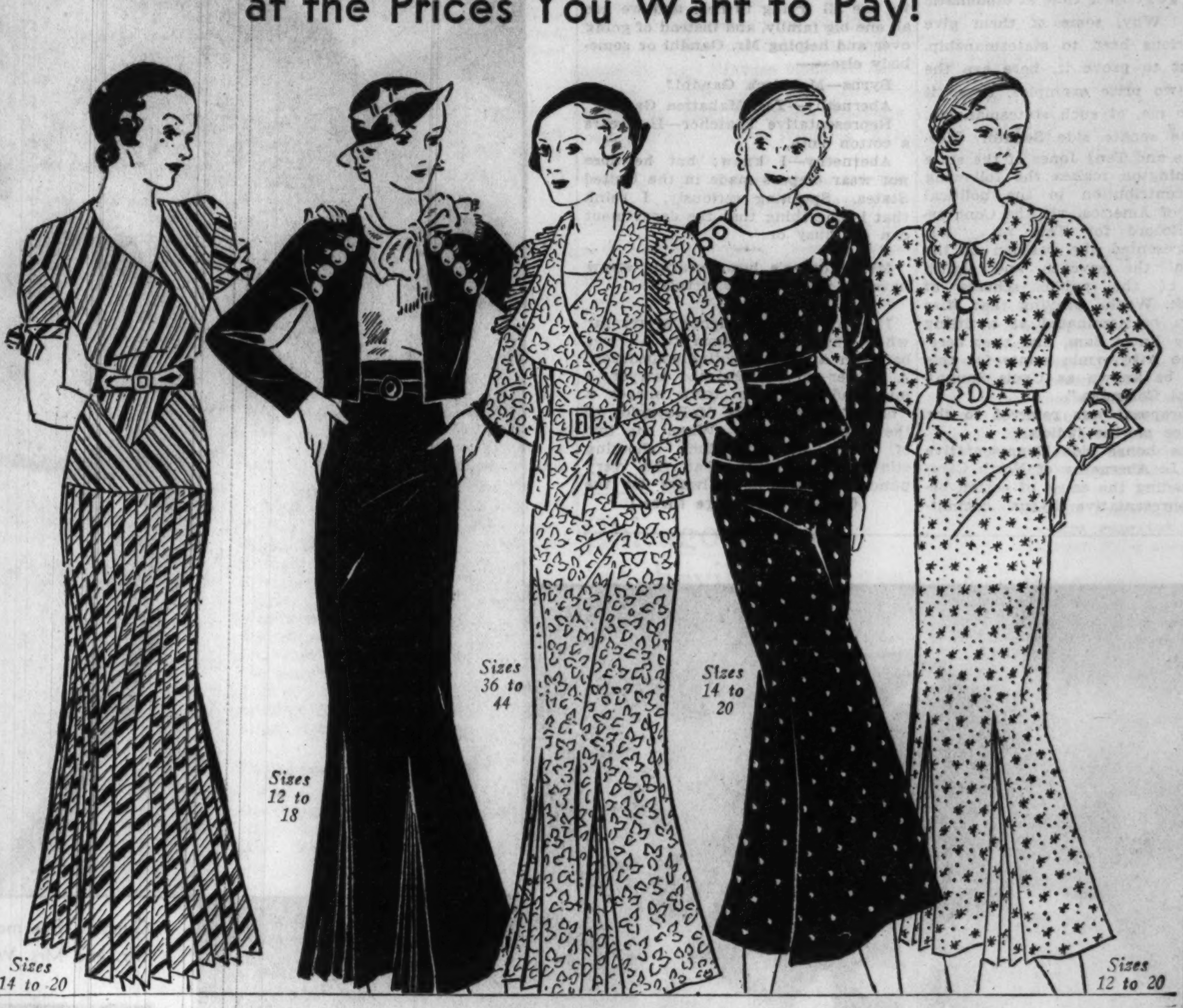

These New Spring Dresses...

Look Like a "Million" . . . but Cost Only

$10.75

The spring dresses give you a youthful new figure . . . with their waistlines built up, tiny jackets that stop short of the waist, gay little capes, high necklines, and shiny button trims! "Balloon" sleeves are a particularly new feature . . . and you will find suit-types and redingotes included in this group. In silk crepes, ruff crepes, prints, polka dots, stripes and combinations. Sizes 12 to 20 and 36 to 44. In a variety of gay Spring colors.

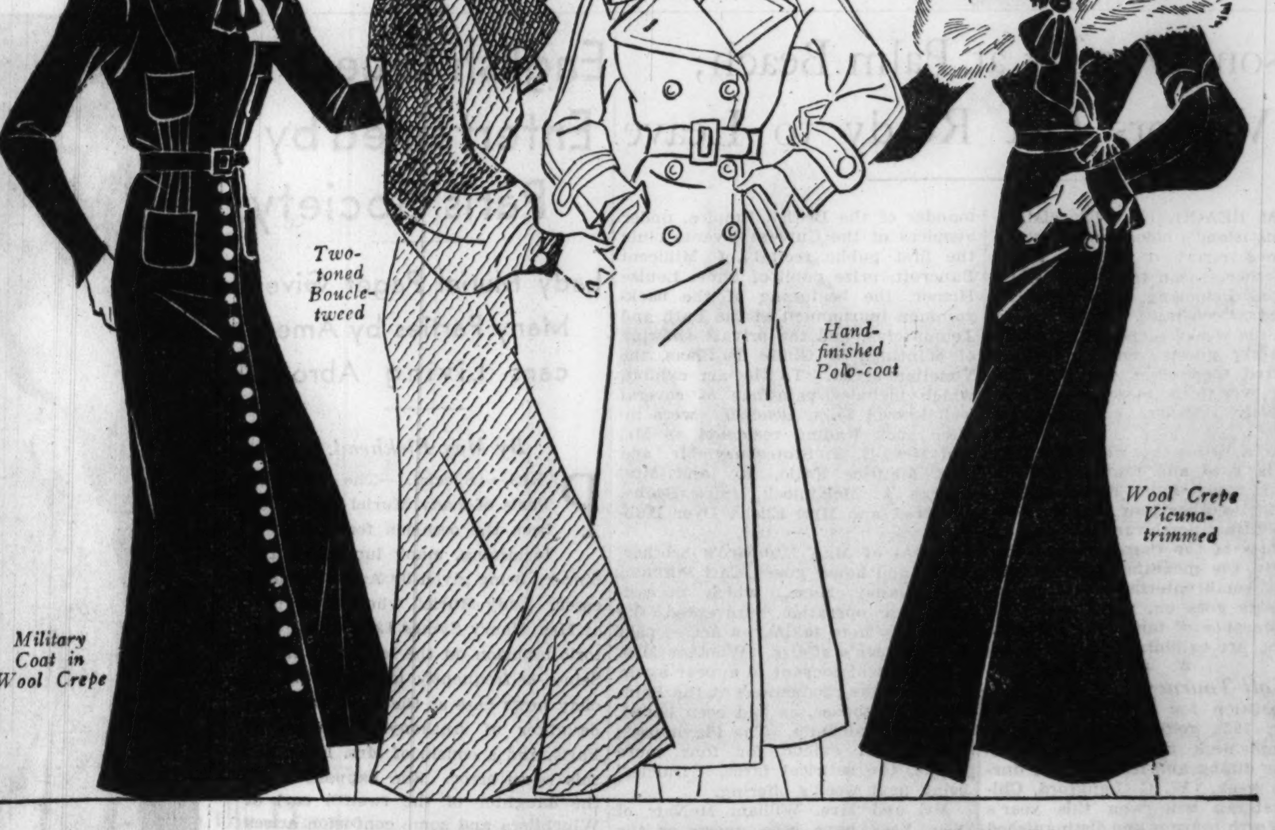

You'll Seldom, IF Ever, Find Such Quality in

New Spring Coats...

For Just **$16.50**

It's the "tailored-look" that makes the new Spring coats so smart . . . and here is a truly representative group of outstanding fashions! Wide, "balloon" and raglan sleeves, button trims, detachable scarfs, diagonal weaves, high necks, high waists, detachable fur trimmed capes . . . are only a few of the fascinating details to be found! In a variety of fine wool fabrics, and all the new Spring colors. In Women's and Misses' sizes.

Chas. A. Stevens & Bros., 19-25 No. State St.

Women's Chicago Beautiful Club Plans Benefit

Entire First Floor of Old Poole House Will Represent a Mexican Village for Fiesta to Be Held Next Saturday.

By Roberta Nangle.

DESPITE the oft heard protest that everybody is engaged in charity work "up to his eyes" and giving to one cause or another "until it hurts," the Women's Chicago Beautiful association has optimistically sent out several thousand invitations to its members and friends for a party, at which it hopes to raise funds for its civic program.

The affair is described as a gala fiesta, "A Night in Old Mexico," and will be held on Saturday evening in the spacious old house at 645 Michigan avenue, which was the residence of Abram Poole, the artist, in the days before the boulevard north of the bridge went commercial.

* *

First Floor Becomes Village.

The entire first floor of the house is to be transformed into a Mexican village for the fiesta. There will be Mexican music, games, and entertainers. Junior members of the association will serve Mexican food in decorated stalls. One room will be set aside for dancing to music furnished by a Mexican orchestra.

Mrs. George Gordon Martin is chairman of the committee in charge and her assistants will include Mrs. William Westerlund, president of the association; Mrs. Julius Klug, Mrs. Walter H. Hermsdorf, Mrs. Juan B. Medina, Mrs. H. Howard Haylett, Mrs. C. H. Gilliam, and Mrs. Sydney Wanzer. Raefel Aveleyra, Mexican consul, and Mrs. Aveleyra will be guests of the entertainment committee.

Proceeds will be used to carry on the civic program of the association, which was organized three years ago to coöperate with established organizations, such as the Chicago Plan commission, the Regional Planning association, the Chicago Association of Commerce, and the Century of Progress committee for Chicago in preparation for the World's Fair of 1933.

* *

Sponsor Pictorial Salon.

The association each year sponsors the "Pictorial Chicago and Chicagoland" salon, a photographic representation of Chicago's beauties, advantages, and progress, to acquaint residents and visitors with these achievements. The salon held at Marshall Field's each year attracts thousands of visitors. Approximately 200 newspaper, commercial, and amateur camera artists enter their work each year. Plans are now under way for this year's exhibition.

The association has approximately 1,000 members, many of whom are prominent and active in other women's clubs. The officers, besides Mrs. Westerlund, include Mrs. Henry W. Hardy, Mrs. Sylvester Schiele, and Mrs. George V. McIntyre, vice presidents; Mrs. Samuel B. Shirk, corresponding secretary; Mrs. George Aste, recording secretary, and Mrs. Robert L. McCall, treasurer.

* *

Aims of Association.

The association's principal aims are as follows:

"To arouse that civic pride in Chicago which is in the heart of every citizen of this great city.

"To broadcast Chicago's notable achievements in commerce, industry, welfare, science, education, religion, music, and art.

"To assist the Chicago Plan commission in a campaign of education in its landscaping program, and to coöperate with the Century of Progress celebration committee, the Association of Commerce, and the Regional Planning association in their program of progress for Chicago.

"To stimulate interest in and volunteer service for established organizations whose aims and purposes are the same as our own.

"To assist in the enforcement of the smoke ordinance.

"To educate citizens for the protection of private and public property.

"To demand the removal of all condemned buildings.

"To urge further installation of waste receptacles on our streets and stimulate civic pride in their use.

"To beautify and utilize every vacant lot.

"To urge the city to install a better system of street marking.

"To coöperate with the city of Chicago in keeping clean and well lighted every street, boulevard, and alley."

MRS. GEORGE GORDON MARTIN.
[Rayhuff-Richter Photo.]

MRS. ARTHUR PITANN.
[From Portrait by Carl R. Krafft.]

MRS. EDWIN S. MILLS.
[Lewis-Smith Photo.]

MRS. LOUIS A. SUEKOFF.

MRS. GEORGE GORDON MARTIN is chairman of a Mexican fiesta to be given on Saturday evening at 645 North Michigan avenue under the auspices of the Women's Chicago Beautiful association. . . . Mrs. Arthur Pitann is president of the I Will club of Chicago and is active in the affairs of the Illinois Federation of Women's Clubs. . . . Mrs. Edwin S. Mills is chairman of a group of women sponsoring a club for domestic workers in Evanston which the Chicago Y. W. C. A. voted last week to incorporate in its industrial work as part of the extension program under the metropolitan Y. W. C. A. committee. . . . Mrs. Louis A. Suekoff was recently appointed president of the South Side Woman's club, succeeding Mrs. M. D. Bernstein, who retired from the office after ten years.

Downtown Clubs

Final plans for the annual convention of the Illinois Federation of Women's Clubs, to be held on May 17-19 at the Hotel Sherman will be made at a regular meeting of the board of directors on Tuesday and Wednesday at the federation headquarters at 30 West Washington street. The meeting will be called to order on Tuesday at 10 a. m. and there will be a session of the board on Tuesday evening immediately after dinner. Revisions and resolutions must be acted upon at this meeting in order to be included in the program for the annual convention, which must be sent out not later than April 1. Each department chairman will submit a general plan of work for her department at a board meeting and district presidents will give three minute reports of their districts' work this year. The president, Mrs. Mary A. Wall, will preside.

Other events of the week at federation headquarters are as follows:

Tomorrow—10:30 a. m., 1st district board of directors, Mrs. Thomas Beuchier, president; 1:30 p. m., state program committee, Mrs. Henry Hoyt Hilton, chairman; 2 p. m., international relations department, Mrs. H. A. Harding, chairman. Friday—10 a. m., Park Ridge School for Girls committee, Mrs. F. M. Tuckerman, chairman; 1:30 p. m., local board meeting to make plans for the annual convention, May 17-19, at Hotel Sherman, Mrs. Frederick A. Dow, chairman; 2 p. m., legislation and civil service department, Miss M. L. Carpenter, chairman. Saturday, March 12—9 a. m. to 12 noon, public health and child hygiene department, Grace S. Wightman, M. D., chairman.

Maurice Hindus, lecturer and author, will speak on "Russia and the World" on Wednesday, March 16, at 8:15 o'clock in Orchestra hall under the auspices of the Cook County League of Women Voters. His Chicago appearance will be shortly after his return from his ninth trip to Russia, where he has been since last April.

Election of some officers and chairmen will be held at the monthly business meeting of the Chicago Woman's club on Wednesday at 2 p. m. Other events of the week include a discussion of "The Philosophy Behind the Five Year Plan," by Miss Roberta Burgess at a luncheon at 12 o'clock tomorrow; a luncheon for the new French consul general, M. Rene Weiller, and Mme. Weiller tomorrow at 12:30 o'clock, with Frank Liotard and Claude Coulanges as the speakers. At the Sunday Open Door program this afternoon at 3 o'clock Mrs. Linn White will give an illustrated lecture on historic gardens.

The Woman's City club's weekly program tomorrow at 2 p. m. will be sponsored by the civic arts committee. E. D. Tillson of the Century of Progress will give a talk on "Illumination in Relation to Architecture." On Wednesday the foods and markets committee will meet at 10:30 a. m. to discuss "Today's Textiles." On Friday at the civic forum luncheon sponsored by the municipal citizenship commitee George O. Fairweather will discuss "Party Responsibility and the Ward Committeeman."

The Chicago Woman's Aid international relations study class will hold a round table discussion tomorrow at 10:45 o'clock, on "The Successes and Failures of the League of Nations." Mr. Clark Eichelberger, midwest representative of the league of nations in the United States, will analyze the position of the league in reference to the particular successes and failures under discussion. Clifton Utley, director of the Chicago council on foreign relations, will talk on "The World Today" at a luncheon to follow. On Thursday at 12:30 o'clock the committee in charge of occupational therapy at the Women's Municipal Shelter will hold a luncheon meeting with Dr. David B. Rotman, director of the Municipal Psychiatric clinic and consulting psychiatrist of the service bureau for women, as the principal speaker. Dr. Rotman, who is also occupational therapist at the Municipal Shelter for Women and in charge of the psychiatry work there, will discuss "Occupational Therapy in Conjunction with the Municipal Shelter for Women." The next lecture in the child study series, under the leadership of Mrs. Ruth McCarn, will be held on Friday at 11 o'clock. Mrs. McCarn will speak on "Attitudes Toward the Opposite Sex." Following this lecture there will be a luncheon at 12:15, at which Mrs. Ralph Reis will discuss "Changing Aspects of Child Life in Modern Literature."

The Chicago and Cook County Federation of Women's organizations will have an all day meeting on Friday at the Sherman hotel. The morning session at 11 o'clock will include reports of presidents of affiliated clubs and an address, "Old Age Compensation," by Anne Hinricksen, director of the woman's bureau of the Illinois Manufacturers' association. The luncheon program at 12:30 will be in charge of Mrs. H. J. Klug, conservation chairman. Mrs. Mary A. Wall, president of the Illinois Federation of Women's Clubs, will speak. Mme. Joan Young, music chairman, will present a musical program.

The Southern Woman's club will give a bicentennial drama, "In the Affections of George Washington," at a meeting on Thursday at 2 o'clock at the Drake hotel. The play was written for the club by Beulah Christian Mayher and will be presented by members in colonial costumes. A musical program will follow the drama and afterwards there will be a colonial tea under the auspices of the membership committee of which Mrs. William Newbern is chairman. Mrs. Paul D. Bowler, president, and Mrs. Ophelia L. Blair will preside. Members of the hostess committee will wear colonial costumes.

The woman's organization of the Chicago Retail Druggists' association will hold a meeting on Tuesday at 2:30 p. m. at the Hotel La Salle. Walter C. Loague, superintendent of the Goodwill Industries, will speak.

The Juniors of the Chicago Consumptive Aid society will hold a regular meeting on Tuesday at 8 p. m. at the Bismarck hotel.

The Chicago Philanthropic club will hold a regular meeting on Tuesday at 2 p. m. at the Congress hotel.

The Woman's Progressive club will hold a bridge luncheon on Tuesday at 12:30 p. m. at the Drake hotel.

The Tuesday Art and Travel club will hold a literary meeting and musical program at 2 p. m. at the Illinois Women's Athletic club.

The annual meeting of the state board of the Daughters of the British Empire in Illinois will be held on Tuesday at 10 a. m. at the Palmer house. Mrs. Dudley R. Welch, state president, will preside.

The wives of the consular corps will be guests of the Illinois Women's Athletic club at a tea and musical program on Tuesday afternoon.

The First district of the Illinois State Nurses' association will hold a regular meeting on Tuesday at 8 p. m., at the Chicago Woman's club. Miss Clara D. Noyes, chairman of the national committee for nursing service of the American Red Cross, and Dr. John W. Pollard, commissioner of health of Evanston, will be speakers. The meeting will be held under the auspices of the Red Cross.

The Chicago Society of Ohio Women will hold a regular meeting on Thursday at 2 o'clock at the Congress hotel, with the president, Mrs. Joseph B. Greulich, presiding. In last Sunday's club column, Mrs. Daniel E. Knowles was erroneously referred to as president of the Chicago Society of Ohio Women. Mrs. Knowles is chairman of the ways and means committee.

The Woman's University club book review circle will meet on Friday at 4 o'clock.

The I Will club will hold a civic and legislative program on Tuesday at 2 p. m., at the Morrison hotel. A business meeting at 11 a. m. will precede a luncheon.

The Dorothy Kahn Club for Crippled Children will hold a meeting tomorrow at 2 p. m. at the Standard club.

The Society of Chicago Women will hold a regular meeting on Thursday at a luncheon at 12 o'clock in Field's Mission room. A card party will follow.

The Social Economics club will hold a luncheon meeting and program on Tuesday at the Palmer house.

Kaskaskia chapter of the D. A. R. will hold a Washington bicentennial program on Tuesday at a luncheon at 12 o'clock at the Cordon club.

The Musicians Club of Women will hold a concert tomorrow at 2:30 p. m., in Curtiss hall of the Fine Arts building.

Hadassah will hold a musical on Tuesday afternoon at the Congress hotel.

The Chicago Culture club will hold a literary round table meeting tomorrow at 2 p. m. at the Hotel La Salle.

Central Eleanor club will hold a dinner and business meeting on Friday evening. Dr. Allen D. Albert will talk on "Recent Developments of a Century of Progress Exposition."

The Chicago circle of the International Federation of Catholic Alumnae will hold a lenten musical and tea next Sunday at 3:30 p. m. at the Edgewater Beach hotel.

The conference of club presidents and program chairmen will hold its annual art day on Thursday, meeting at the Art institute at 10 a. m. for a tour of the galleries. A luncheon will follow at the Stevens hotel with the prize winners in the Chicago Artists' exhibit as guests.

The American Daughters of Sweden will meet on Tuesday at 8 p. m. at the Drake hotel. Capt. John W. Gorby of the United States army will speak on the Century of Progress.

The Chicago College club will hold a dinner meeting on Wednesday at 6:30 p. m., with Dr. Frederick Starr, former professor of anthropology at the University of Chicago, as the speaker on "The Manchurian Situation."

The Indian council fire will observe federation day at an open meeting at 3 p. m. today at 32 West Randolph street. J. George Wright will speak on the Osage Indians.

The Big Sisters board of directors will hold a meeting on Tuesday at 10:30 a. m. in the organization's headquarters at 203 North Wabash avenue.

The Friends of American Writers will hold a literary tea on Thursday at 2:30 p. m. in Marshall Field's Wedgwood room.

The Mount Sinai Hospital school of Nursing will present its annual program and dance on Wednesday evening at Temple Judea at 1227 Independence boulevard. Proceeds will be used for student nurses' recreational facilities.

The Chicago Association for Child Study and Parent Education will hold an all day conference on "Developing Attitudes in Children" on Saturday, opening at 10:30 a. m. at the Hotel Sherman.

The Dames of the Loyal Legion will hold a regular monthly meeting tomorrow at a luncheon at 12:30 p. m. at the Chicago Woman's club. A musical program will follow.

Lincoln, No. 22, U. O. T. S., will visit the Oriental institute tomorrow at 1:30 p. m. A board meeting will be held on Friday at 10:30 a. m., preceding a luncheon in Field's Wedgwood room. A regular meeting will follow at 2 p. m. in Washington hall of the State building.

The B. M. Z. Woman's club will hold a new members' tea tomorrow at 2 p. m. at the New Masonic temple.

The Chicago branch of the League of American Pen Women will hold a luncheon and program on Friday at 12:30 p. m. at the Stevens hotel.

Chicago Junior Hadassah will hold its annual informal dance next Sunday evening at Temple Sholom at Stratford place and Sheridan road.

The Catholic Woman's league will hold a round table discussion on "Revenue Legislation" tomorrow at 8 p. m. under the leadership of Mrs. M. J. Hogan. The league's monthly business meeting will be held on Saturday at 2 p. m. in Curtiss hall of the Fine Arts building. Preceding the meeting at 1:15 p. m. Ald. William A. Rowan will talk on the "Illinois Waterways."

Club Ethics

By Maude Swalm Evans.

THE president of the Friday club greeted the president of the Civic club with surprise and admiration when they met at the art museum reception.

"How in the world do you do it?" she asked. "An hour ago I was listening to your talk over the radio, you were at our good will conference this morning, and I suppose you've attended several other affairs in between."

"Just the junior luncheon," answered the Civic club president. "O, yes, I stopped in for a minute at the rummage sale our ways and means committee is holding, too."

"And here you are, looking as though you didn't have a responsibility in the world."

"To tell the truth I feel as though I hadn't since I have that radio talk off my hands. You see, I had to write it. I've always found talking impromptu much easier."

"But you have to think up what you're going to say. You always have an appropriate message for any group in which you find yourself. Again, I ask you, how do you do it?"

"I do my thinking most anywhere," answered the Civic president, "on the cars, the bus, at night instead of counting sheep when I can't sleep. I always plan my day beforehand, too. I decide what I'm going to do and what I'm going to wear and see that it's ready to don hastily, sort of like the old fire horse's harness. It's often necessary to dress quickly when I'm held overly long at the telephone."

"I have a terrible time with my clothes," reported the Friday president. "I was an hour late at our New Year's Eve party because my new dress wasn't delivered until the last minute and then had to be changed a little. My whole evening was spoiled."

"I'd rather be comfortable in old clothes than to be fussed and hurried in new ones," voiced the Civic president. "I plan ahead for my clothes just as carefully as I do for my work."

"I guess I'm beginning to understand—planning ahead is the thing. That's why you find time for all the demands of a large club. From now on I'm going to do more of it myself."

Question.

"In reply to a question recently, you stated that club money should not be held longer than a reasonable length of time before being deposited to the club's bank account. How long is a 'reasonable length of time'?

"P. A."

Reply.

A reasonable length of time is presumed not to exceed two days.

Senators Give Examples of 'Statesmanship'

[Continued from page one.]

justice take the first shot at the ducks.

And etiquette, after all, isn't always appreciated. Take the case of Warren Delano Robbins, the "Greeter Gaw" for the state department. He spends hours seating official dinner parties correctly, with just the right person ranking his neighbor. Is his skill appreciated by the public? It is not. Just the other day one of the public stole his automobile.

* *

Not Interested.

Al Hill, who sells automobiles out in Oak Park, has just sent me a four page article, sent to him and to thousands of others, at government expense. It is a reprint of a radio talk by Dr. Julius Klein, assistant secretary of commerce, on "The Greeting Card Business," which is characterized by the doctor as the "trade in those gay and attractive messengers of good will which have for centuries been associated with St. Valentine's day."

Dr. Klein goes on to tell Mr. Hill, who sells automobiles, that "back of that artistic, frail little card which came to you this morning" he can find "all the characteristic, progressive business mechanism that distinguishes our great industries which deal in such massive things as locomotives or steam shovels."

And Mr. Hill would like to tell Dr. Klein that back of the four page documents which he sends out to Oak Park about once a week he, Mr. Hill, can find a lot of expense to the taxpayer.

Senator W. Warren Barbour, the millionaire thread manufacturer from New Jersey who has the late Senator Morrow's seat, spoke at a recent George Washington bicentennial celebration at the Jewish community center on "Keeping Fit for Americanism." He ought to know how. He's former amateur heavyweight champion.

Toot your siren to make way for a king and you'll get your reward. Jim Beckett, a local police inspector who helped make the traffic lights safe for the king of Siam when he was here last year, has received a diploma certifying that he belongs to an elegant Siamese order. And the name of the lodge to which Jim Beckett has been admitted? It is "The Fifth Class of the Order of White Elephants."

Gotham Lists Its Eligible Young Men

[Continued from page one.]

just as content to play polo, race his horses, and remain a bachelor.

Winston Churchill Guest is still very young, but already the debutantes are looking at him with the expression of impatience and wonder that means he is becoming an obdurate case; and, too, that he is influencing his brother, Raymond, another polo enthusiast, to embrace the life of bachelorhood.

And then there are others, not to be won, apparently, to matrimony; Harvey Ladew, Hude Nelson, Frederick Dalziel, Jules Henry, and Robert Ingersoll Brown.

* *

Viscountess Furness Expected.

We are reliably informed that dark Thelma, Viscountess Furness, one of the leading hostesses in London and at Melton Mowbray and chum of H. R. H., is to visit us in April. The sister of Mrs. R. C. Vanderbilt has not honored us since her marriage to the shipping magnate, now in Africa, but the two have decided to pay a visit together and be fêted during New York's "little season."

It's rather amazing when one considers how very well off Thelma is, while her ex-husband, James Vail Converse Jr., is quite the opposite. Lord Furness is one of England's millionaires, and his consort is easily the outstanding American born hostess of Mayfair. Her estates are many, and her entertainments sumptuous.

Black Junior Converse, however, is finding things very far from rosy. When his latest wife, who, strangely enough, was also born a Morgan, though not related to Thelma nor Gloria, sued him in Connecticut, society was surprised to hear that she desired no alimony. The lovely Mrs. Converse explained laughingly that she hadn't asked for alimony because Junior hadn't any money, and couldn't give it to her even if a kind judge awarded it.

* *

Engagement Rumored.

The two elder children of George J. Atwell married perfectly, George Jr., better known as "Bud," espousing Jean Cochran, daughter of the Princess Schlodwig Hohenlohe-Schillingfurst, and Mary Atwell becoming the bride of Francis Hitchcock, son of the senior Thomas Hitchcock, and younger brother of our one and only ten goal polo player.

Now, I hear that Angela, the third Atwell child, is much engrossed with that maddest of all young men about town, John Krimsky, better known in Princeton days as "Icky." Angela hasn't Mary's good looks and she is a serious young person who has ambitions to be a proper actress. Icky Krimsky is head of Playchoice, a theater goers' organization and couldn't ever possibly be serious. Some of the giddiest experiences we have ever had have been in the company of the Princeton celebrity. We shall never forget riding with Icky Krimsky along Fifth avenue in his foreign car. The lights were not working and the only illumination the car carried, at 3 in the morning, was a red lantern filched from an excavation.

Icky is the sort that things happen to. There was the time he obligingly helped an inebriate into a cab and good-heartedly took the man to his home. Whereupon, having helped him out of the cab the intoxicated one turned and rewarded his Good Samaritan with a delicious black eye, which Icky proudly showed about town for days.

If Angela and Icky should wed, society will never be permitted to grow dolorous. Icky will see to that.

* *

Leap Year Assembly.

O, yes, we almost forgot. There was just one function of the week, the third leap year assembly at the Ritz-Carlton. Each of the young male subscribers invited three girls; the stage line was completely feminine, and the girls did all the cutting in.

The receiving committee included George Temple Bowdoin, Lewis Gawtry, Frederick W. Longfellow, D. Hunter McAlpin, R. Stuyvesant Pierrepont, John D. Rockefeller III., John Rutherford, I. N. Phelps Stokes.

Parties and Dinners Mark Presence of Women Golfers at St. Augustine

ST. AUGUSTINE, Fla.—[Special.]—A large and enthusiastic gallery witnessed the finals of the annual Florida east coast women's championship which was played on the St. Augustine links, the victorious contestant winning the new Mrs. William R. Kenan Jr. cup.

Many parties were given in honor of the visiting women golfers. The country's leading players in attendance included Miss Helen Hicks, the national title holder; Miss Maureen Orcutt, Miss Virginia Van Wie, who has just returned from California, where she won the California championship; Miss Frances Hadfield, Mrs. Marion Turple Lake, Mrs. Leo G. Federman, Mrs. Benjamin Harrison Namm, Miss Frances Williams, Mrs. Joseph J. Lawler, and others.

One of the largest parties for the group was the annual dinner given by Mr. and Mrs. William R. Kenan Jr. at the Ponce de Leon. Another large party for the guests was a dance at the St. Augustine links clubhouse.

Chicago contestants in the tournament included beside Miss Van Wie, Mrs. L. K. Zeck and Mrs. Thelma Kurry; also Miss Frances Hadfield of Milwaukee.

* *

Plan Annual Garden Party.

One of the major social events of the St. Augustine season is the annual springtime garden party planned by the King's Daughters for the raising of funds to carry on charity work. The affair will be held on March 16, and the setting for the party will be the lovely gardens surrounding the home of Mrs. J. W. Estes on King street.

Mrs. J. C. R. Foster is general chairman and is assisted by a committee including Mrs. Vernon A. Lockwood, Mrs. W. W. Dewhurst, and Mrs. Horace Lindsley.

Mr. and Mrs. Frederick G. Francis of Mamaroneck, N. Y., have departed for Miami, where they boarded a plane for Havana, to remain there for a ten day visit. They were the recipients of many gay parties during their visit at the Ponce de Leon.

On the eve of their departure Mr. and Mrs. Henry N. Rodenbaugh entertained at a farewell buffet supper in their honor at Marviento. Other guests present were Mr. and Mrs. Duncan H. Strawbridge, Mr. and Mrs. Cyril C. Spades, Mr. and Mrs. Fred A. Henderich, Judge and Mrs. George W. Jackson, Miss Frances Hadfield, Miss Edith Hopwood, Dugald M. Barr, John E. Stafford, and Irvin Drysdale.

* *

Dinner Hostesses.

The Misses Amey E. and Ann Macmillen entertained at a dinner at their home in honor of their sister, Mrs. William F. Stewart Jr. of Providence, R. I., who is passing some time with them. Other guests present were Mrs. William R. Kenan Jr., Mrs. Arthur L. Merriam of New York, Mrs. Martin D. Hardin, Mrs. William T. Durrett, Mrs. Robert Neil Dickman, and Mrs. W. A. Knight.

Mr. and Mrs. J. Frederick Talcott of New York are expected at the Ponce de Leon soon for a short day's visit.

A. D. Pomroy of Lockport, N. Y., is the guest of his sister, Mrs. William R. Kenan Jr., and Mr. Kenan at the Ponce de Leon.

Mr. George H. Warner of New York, who has been visiting several days at the Ponce de Leon, has returned to the north.

Dr. John Barrett of New York lectured recently before the St. Augustine Historical society.

Mr. and Mrs. William Van Winkle and Mr. and Mrs. W. H. Harty of New York arrived at the Ponce de Leon for a few days visit, as did Mr. and Mrs. G. Marshall Allen.

* *

Benefit Card Party.

Final arrangements have been made to hold one of a series of benefit card parties at the Ponce de Leon. Mrs. C. A. Lamont is chairman of the different card parties held at various hotels here for the St. Augustine Public library, of which J. Louis Ketterlinus is president.

Maj. Frederick F. Budd of New Haven, Conn., is spending the season with friends in St. Augustine. The major was joined recently by his brother, Col. C. D. Budd, D. S. C.

Herbert Hodges of Brooklyn, N. Y., is the guest of his parents, Mr. and Mrs. H. L. Hodges on Park avenue.

Mr. and Mrs. J. Frank Warner of New York, winter guests here, motored to the southern part of the state. They were accompanied by Miss Helen G. Ayre of Chattanooga, Tenn.

Mrs. Henry Hekman of Grand Rapids, Mich., arrived this week to join Mr. Hekman, a guest at the Cordova.

Henry M. Crane of New York was a visitor this week at the Ponce de Leon, coming from his winter home at Mountain Lake.

Chicagoans Enjoy Asheville Climate

ASHEVILLE, N. C.—[Special.]—Visitors from Chicago and other points in Illinois will have the privilege after April first, while touring western North Carolina, of viewing at first hand the beauty of the Great Smoky Mountains National park. The transpark highway, which will provide a motor route directly across the new park, will be completed by that date and opened for travel.

The invitation tournaments for men and women are the most important golf events on the tournament schedule of the Biltmore Forest Country club here. The calendar of events at this club includes twenty-nine tournaments with important events in every month of the spring, summer, and autumnal seasons.

Among recent arrivals at the Asheville Biltmore are Mr. and Mrs. George Upton, Mr. and Mrs. H. F. Flory and child, Mr. and Mrs. Joseph P. Powers, E. A. Field and Mr. and Mrs. Joseph L. Carey, all of Chicago.

At the George Vanderbilt hotel are Fred Wilson, Capt. J. N. Gage and family of Chicago; Mr. and Mrs. James N. Woodman and Mrs. J. E. Woodman of Waukegan, Ill.; Mrs. P. V. Bright and Miss Bright of Wilmette, Ill.

Recent arrivals at Grove Park inn are Mr. and Mrs. Carl T. Mason, D. M. Nelson, T. J. Carney of Chicago; Mrs. Tuttle, Mrs. Bentley of Lake Forest, Ill.; Mrs. A. G. Becker, Mrs. M. E. Shire, Mrs. H. A. Friedlich, and Mrs. J. E. Lackner of Highland Park, Ill.

At the Manor in Albemarle park are Mrs. G. W. Stahl, Mrs. R. L. Fordyce of Evanston, Ill.; and Mrs. G. Stafford of Rockford, Ill.

Blum's-Vogue
630 SOUTH MICHIGAN AVENUE

Chic - Regardless of Price

It still takes the same ingredients to produce Blum's-Vogue chic . . . the most exquisite of French designs, the finest imported fabrics, needling by clever fingers, fitting by our incomparable fitting experts, and complete supervision by a trained personnel of twenty-two years' experience. Gowns from the Dressmaking Salon may now be had from $75. Smart readymade frocks from $35. Regardless of the fact that our prices have been adjusted downward so amazingly, the identical Blum's-Vogue chic and quality remain our criterion. The advantage is all yours.

Blum's-North Michigan at Walton Place

LOUNGING FASHIONS

In order to introduce the shop for negligees and pyjamas to Chicago women who are unacquainted with this splendid section, we present spring fashions, beautifully made, at new low prices.

16.75 up

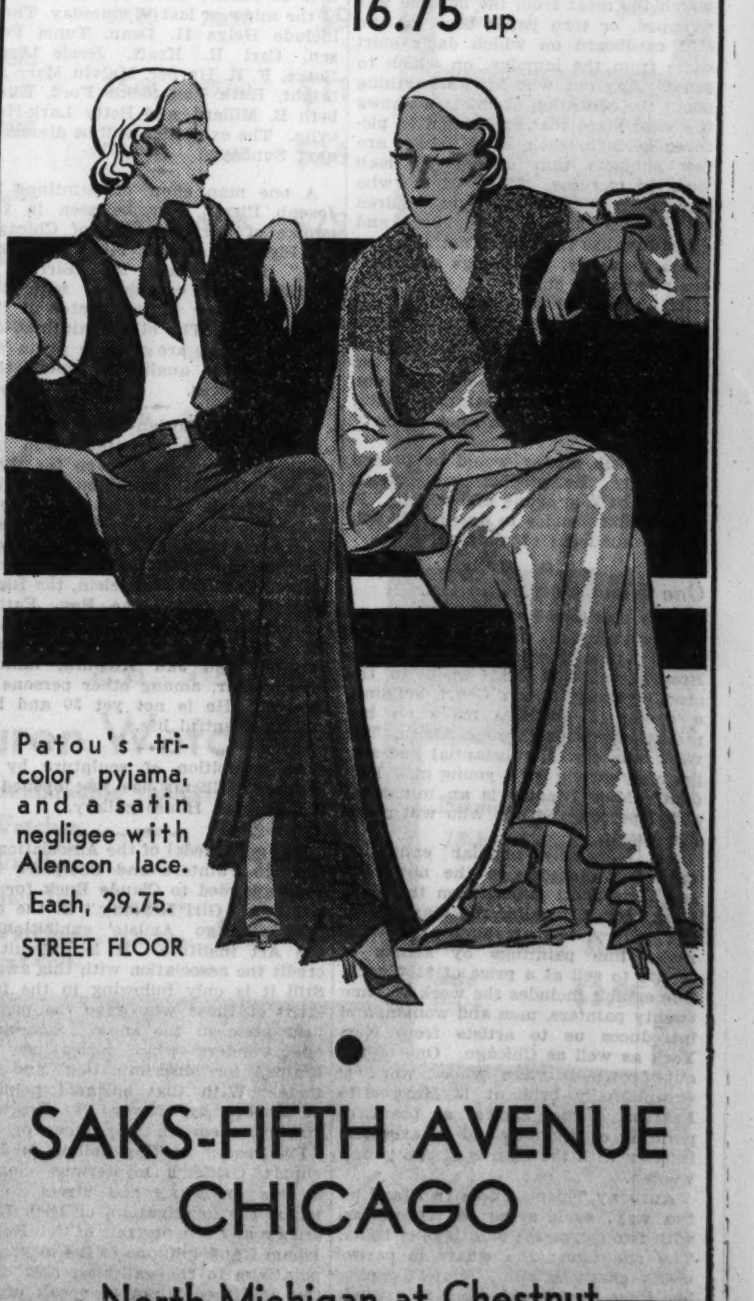

SAKS-FIFTH AVENUE
CHICAGO
North Michigan at Chestnut

Exhibition of Portraits Intrigues

Artists Take Selves for Subjects and the Results Provoke a Great Deal of Interest.

By Eleanor Jewett.

THERE is a number of interesting and amusing exhibitions current at the moment, or on the verge of being born. Tuesday evening will see the opening of a novel exhibit in the Diana Court salon and the adjoining studio gallery, Diana Court building, where portraits of and by Chicago artists will be on view. The exhibit will open to the general public Wednesday and will remain through April 8. There is, of course, no charge for admittance to the show.

The question of entrance charge has been asked frequently and it may as well be stated here that all art exhibitions are free to the public except on raré occasions such as an opening tea, when note of the fact of a charge is generally made. These opening teas are usually, like the Chester Johnson one each fall, for the benefit of some philanthropy. The Chester Johnson show each year has been for the benefit of the Chicago Public School Art society.

The forecast of the portrait exhibition in the Diana Court building is intriguing. Adam Emory Albright is showing a painting of his talented twin sons, Ivan Le Lorraine and Malvin Marr, at an age when careers were nothing to them but a matter of bottles. Hubert Ropp is introducing a self portrait. So, too, are Joseph Birren and Antonin Sterba.

* *

An Unusual Title.

George Lusk is showing a self portrait, but it bears such a thrilling title that it is taken immediately out of the class of also rans. He calls it "Gothic and Buddhistic as Imagined in the Self." If any more striking interpretation were needed to bring out lurking qualities, one wonders what he would have devised. William S. Schwartz is offering a canvas "Anthony and Myself." The Anthony referred to is the late Anthony Angarola. George Barr shows "Self Portrait and Critics," but the critics are not of Chicago vintage; they are chattering monkeys and little Arabs and other strange weird birds, beasts and figures. Richard M. Crisler, whose exquisite "Thistle Poppy" has just been purchased from the Chicago Artists' exhibit now at the Art institute, submits "Self Portraits, 4 a. m."

We are told that the "Unfinished Portrait" by George Melville Smith of Flora Schofield is one of the highlights of the show. An amusing recent self portrait by Emil Armin gives him in his environment, whatever that may be. Then, you will find a portrait of Beatrice Levy by Frances Foy and one of Frances Foy by Della H. Schnee. A portrait of John Gilbert Wilkings, an instructor at the Art institute, by Richard Chase is an interesting study.

* *

Portraits in Bronze.

Among the sculpture there is the fine portrait of Carey Orr, TRIBUNE cartoonist, by Viola Norman, which is reproduced today, and a portrait bust of Lorado Taft by Alice Littig Siems. Another clever piece of sculpture is the portrait of Oskar Gross by Emory P. Seidel and another is the portrait of Ivan Le Lorrain Albright by his brother, Malvin Marr Albright.

There is to be a voting box in the gallery and ballots at ten cents each, which the public is invited to buy and cast for the portrait it thinks the best. The money is to be used in some way to help relieve the depression. Whether it is to go to an artist who is down and out temporarily, or to provide paper and crayons and pencils for the children of the Chicago public schools, or to some other good cause, is being debated. Those who wish may slip in with their ballot a suggestion as to how the money should be spent.

The case of the public school children came directly to me from one in authority in art among the public schools. She tells me there are scarcely any pencils and that the children are bringing the paper in which the meat from the butcher was wrapped, or torn paper bags, or the stiff cardboard on which dad's shirt came from the laundry, on which to draw. Any one who knows anything about the education of children knows the vital place that expression in pictures holds in their lives. There are few subjects that cannot be dealt with in pictures. Those of us who have seen the art work by children of all ages in the schools here and abroad realize that art is not a luxury but a necessity. It springs spontaneously from the child.

At one school some one asked the teacher why the children must have pencils and paper—why not use the blackboards? "We would," said the teacher a little sadly, "but see," she held out a third of a stick of chalk, "this is all I have in a room of forty children."

Not much money would be needed to supply the schools with rough paper, chalk, crayons and pencils. If this exhibit decides to do that it will benefit hundreds of children.

* *

One Show Over, One On.

Alice Hastings Bradley, the 15 year old daughter of the writer and intrepid jungle traveler, Mary Hastings Bradley, showed last week in the studio gallery, Diana Court building, a group of sketches made on her recent expedition through Africa. The work was clever, substantial and surprisingly strong for a young girl. Evidently Miss Bradley is an unusually gifted person and one who will make her mark.

An extremely popular exhibition opened Wednesday in the new Carson Pirie Scott galleries on the sixth floor. Mr. Franklin, the manager of the gallery, has arranged a show of really fine paintings by artists of repute to sell at a price of $100 each. The exhibit includes the work of some twenty painters, men and women, and introduces us to artists from New York as well as Chicago. One of the out-of-town painters whose work is exceptionally brilliant is Marguerite Pearson. She shows a beautiful painting of begonias and an exquisite interior with the figures of two young women.

Anthony Thieme offers two [and by the way, each artist is represented with two canvases] paintings of boats. The one along the wharf is particularly characteristic. James Topping has some good brush work in a windless landscape. Stark Davis offers us contrasts in decorations with a mysterious cat on the one hand and on the other a group of stunning white herons. John F. Stacey shows a richly handled old tree, its wide branches a shelter to the beauty of the countryside.

John A. Spelman offers two north lake landscapes. Lenore Jerrems submits a brilliantly vivid still life arrangement. Anna Lee Stacey has an exquisite study of a plant with red pods whose name escapes us. Gerald Frank offers two oppressively opulent flower paintings, richly beautiful. Francis Chapin shows the large arrangement which hung in the Carnegie and has some excellent color points, and another composition less well balanced. Joseph Allworthy has a very lovely canvas in which a chair predominates. His painting is more flexible this year, looser and finer.

Among the other painters in this brilliant show are Pauline Palmer, Amelia Castaldo, Edward T. Grigware, Rudolph Ingerle, Holger W. Jensen, Harriet Lumis, and in the second gallery with smaller canvases Charles P. Killgore and Charles Wilimovsky. The announcement of the exhibit reads: "The purpose of this sale is to stimulate interest in the purchase of American paintings." The exhibit will continue to April 1.

* *

News of Exhibitions.

The Arts club opened an exhibition last Friday of drawings and sculpture by Isamu Noguchi and paintings by H. E. Schnakenberg.

The Hoosier Art gallery, 211 West Wacker drive, has just concluded an interesting exhibit of etchings by Oscar B. Erickson, George Mock, L. O. Griffith, Ralph Fletcher Seymour, John Courtney Sandefur and Frederick Polley, among others. Mrs. C. B. King, chairman of the Hoosier Salon Patrons' association, announced the good news that the recent Hoosier salon in the Marshall Field galleries sold $3,385 worth of works of art.

The Chicago Galleries, 220 North Michigan avenue, opened an exhibition of recent work by nine artists of the midwest last Wednesday. These include Helga H. Dean, Tunis Ponsen, Carl R. Kraft, Jessie Arms Botke, F. R. Harper, Malvin Marr Albright, Ruth Van Sickle Ford, Elizabeth B. Millard, and Betty Lark-Horovitz. The exhibition will be discussed next Sunday.

A one man show of paintings by Joseph Birren may be seen in the lounge of the City Club of Chicago, 315 Plymouth court. His "1933 Skyline" is, so says Mr. Birren, a World's Fair conception with the Tribune Tower in the center of the composition. The other paintings depict trees and are notable again for the "tactile quality" which this painter secures.

Alexander Florian Durzynski, an artist of Polish parentage who has made his home in Chicago for three years, will hold an exhibition of his work March 14-19 at the Hotel Knickerbocker, 160 East Walton place. Thirty portraits and landscapes will comprise the exhibit. Durzynski has painted Cardinal Mundelein, the Right Rev. B. J. Shiel, the Rev. Father Kelly, president of Loyola university; Dr. L. D. Moorhead, chief of Mercy hospital, and Jan Kiepura, famous Polish tenor, among other persons of interest. He is not yet 30 and has had an eventful life.

An exhibition of sculpture by C. Warner Williams has just opened in the Allerton House gallery.

The gold medal of the Association of Chicago Painters and Sculptors has been awarded to Claude Buck for his painting "Girl Reading" in the current Chicago Artists' exhibition at the Art institute. It is difficult to credit the association with this award. Still it is only following in the footsteps of those who gave the picture first prize in the show. Sometimes one wonders what juries use for brains, for discrimination and for taste. With that splendid painting of Quebec by Edward T. Grigware staring them in the face, or the "Primroses," by Roy Collins, or Davenport Griffen's mysterious cloaked figures on a strange street to intrigue the imagination, or Dick Richard's really fine portrait of Col. Robert Isham Randolph, one of the most alive paintings in the galleries, how could the gold medal, not to speak of the first prize, be given as they were?

To please the conservative mind for once is the only answer that fits and to please it with a not too well painted though methodically meticulous and veracious painting. The chair in this picture has held the eyes of countless visitors who have exclaimed over the time it must have taken the artist to paint every swirl. It is an effective advertisement for a furniture store, overstuffed chair, velvet cover, $29.99. But is it art? Mr. Buck should find himself with a kind of painting he did some ten and twelve years ago. That was good.

There is still time, to March 15, to enjoy the unusually beautiful and interesting exhibit in the print rooms, Art institute, of Mrs. James Ward Thorne's collection of books, peepshows and original drawings. The exhibit is full of beauty and exciting finds. The children would enjoy it, too, so, if you possibly can, have a mothers and fathers and children's excursion to the print galleries before the exhibit is withdrawn.

The Fullerton Hall lecture this Tuesday afternoon at 2:30 o'clock will be given by Dr. Baron Max Oppenheim, former German minister plenipotentiary, on "The Wonders of the Tell Halaf."

Kenneth Foster of the American Academy of Art spoke Tuesday before the Winnetka Women's club on China and the art of the theater. An exhibit of Chinese rugs and decorations gave color to his lecture.

"PORTRAIT BUST OF CAREY ORR," by Viola Norman. Every one who reads The Chicago Tribune knows Carey Orr's cartoons. Viola Norman is a sculptor and the head of the Chicago School of Sculpture. Her work in portraiture ranks at the top. This portrait of Mr. Orr is sensitive, humorous, mobile, and forceful. It may be seen in the exhibit of portraits by and of Chicago artists which opens Tuesday evening in the studio gallery and Diana Court Salon, Increase Robinson director, Diana Court building.

Adams on Official Contract

Justifiable Overbidding! How Much Should One Sacrifice to Save Game.

By Charles True Adams.

ONE of the questions that I am asked most frequently is, "How much can I afford to be set to stop my opponents from going game?" Or again, "How much can I afford to be set to stop my adversary from making a slam?"

Looking at this problem superficially it would seem that it becomes simply a question of mathematics as to the value of a rubber and as to the value of a game, as well as the value of a slam. However, so many other factors enter in that one could write an entire book upon this single subject. I will attempt, however, to give you in a few precise rules a general view of this subject, and enough workable information to take you through almost any situation.

In general, a rubber in contract bridge averages approximately 1,000 points, and from this we can estimate the first game as roughly worth 450 points and the second game as worth about 550 points. We must remember, however, in using this value that after one side has won a game it has two chances out of three of winning the rubber and therefore if your adversary has a game and you have none, stopping him from making the rubber does not actually save the rubber. It merely cuts down his two-third chance of gaining a rubber to a fifty-fifty chance of gaining a rubber if you make game on the following hand.

To simplify the situation we will divide our possible circumstances into three divisions. First: How much can we be set profitably to stop the adversaries from making game? Second: How large a set should we take in place of a game when we are in a position to either set the adversaries or take game ourselves. Third: How much should we be set in order to stop the adversaries from making a small slam?

Taking up situation number one suggested above we come first to that point in the rubber when neither side has won a game. In this circumstance not only is the first game worth about 450 on the score to your adversary but will give him a more than even chance of winning the rubber. Therefore, I believe it will pay to take a set of 400 points which means a set of three tricks and no more. We must, of course, consider a set of three equivalent to 400 points as we must always presume the worst which means the adversaries will double.

The next possibility [still under our first heading] is that we have a game and our adversaries have none. In other words, we are vulnerable and they are not. In this case it is seldom wise to take a set of more than one trick—which means a set of 200 points—in order to stop them from making a game. I will admit this is conservative but we still have a good chance for rubber. If we make a three game rubber instead of a two game rubber we only make 200 points less in the rubber score and the chance of being set more than we calculate [even on the best possible valuation of the hand] is so great, and the loss so large, that it is not worth while counting on taking more than one set under these circumstances.

Next we must consider our position when we have no game but our adversaries have a game. We are not vulnerable but they are. In this case we can take a set of three tricks or 400 points [if doubled of course]. While it is perfectly true that their second game will be worth 550 points to them rather than 450 points we should take no larger set because we must remember that even if we stop them from making this game they still have two chances to our one of taking the rubber. Therefore, 400 points is about the maximum that it pays us to lose to stop the game in this position.

The fourth possibility under heading one is that both sides are vulnerable. In this case, it may pay to take a set of as much as 600 points which means only two tricks vulnerable and doubled to stop the opposing partnership from taking the rubber. Not only should at least 550 points be saved by such procedure but you are left where, upon the next hand [assuming you succeed] you will have a fifty-fifty chance of taking the rubber yourself.

The trouble, if trouble there be in this situation, occurs not so much from overbidding too far to stop the game but rather in taking it for granted that the adversaries can make a game when very often they, themselves, have overbid and clever defense could stop the game with a penalty on your side of the sheet rather than on theirs.

Our second question is much more vital to most players. This concerns the question of how much we should penalize our adversaries, or feel certain of penalizing our adversaries, before we should give up the chance of a certain game. Time after time I have seen otherwise pretty fair players take a penalty of two or three hundred points from the opponents when they could have easily have gone game themselves and, moreover, knew that they could do so. Generally speaking, if neither side has a game we should take our game rather than set our adversaries unless we feel sure of setting them a maximum of 600 points. By this I mean four tricks doubled. If we are vulnerable and our adversary is not we should again take our game unless we feel sure of setting him at least 600 points—meaning again four tricks doubled. If, on the other hand, we have no game and our adversary has a game, we should feel sure of setting him at least two tricks, meaning 600 points again [assuming we doubled]. If we are both vulnerable we should not give up a game in the hope of setting our adversaries unless we feel sure that we can set him at least three tricks doubled which means an honor gain of 1,000 points.

The last situation concerns a number of points we should be willing to lose in order to stop the opponents from making a certain small slam. I hardly need say that we should make sure the opponents will make their small slam before we should even consider taking a set to prevent it. If neither side is vulnerable we should be willing to be set four tricks doubled or take a loss of 600 points in order to stop a small slam. If we have no game but our adversary has we should still be willing to be set four tricks doubled; i. e., 600 points, in order to stop them. This same rule, so far as the points are concerned, applies to the situation when we are vulnerable and the other side is not but in this case it means a set of course of only two tricks doubled. A set of three tricks doubled, when we are vulnerable, would mean a set of 1,000 points and not 600. When both sides are vulnerable we should be willing again to take a set of three tricks or 1,000 points in order to stop our adversaries from making not only the rubber but a small slam as well.

I frankly admit that the rules given above are open to discussion. However, ever since contract has been played to any great extent in this country [since about 1925] I have followed these suggestions very closely and so far they have done quite well by me. I hope you are equally successful.

Hospital Setting of Former Society Girl's First Book

NEW YORK.—(AP)—A former New York society girl, now the wife of a young New England physician, has stepped into the ranks of the novelists with the publication of her first story.

She is Rhoda Truax, author of "Hospital," a portrayal of life among the internes, technicians, and nurses outside the walls of the institutions in which they work.

Miss Truax, daughter of a former New York Supreme court justice and member of a socially prominent family, frustrated her own desire to enter the medical profession by marrying a junior medical student at Princeton university.

She was graduated from Barnard college and had been studying journalism at Columbia university until she decided to join the army of the white coated scientists.

The journey from Park avenue drawing rooms to the glazed tile surgical chambers was cut short by her marriage.

But she continued her association with the circles from which she draws characters and situations for her novel as her husband passed through the stages that lead to private practice.

She lives at Brookline, Mass., with her husband and 1 year old daughter, who, the mother says, "photographs well, but eats badly."

Doumer's First Dance Interrupts Bedtime Record

PARIS.—(AP)—For the first time in his nearly 75 years of life President Paul Doumer recently went to a dance—and stayed until 2:30 a. m. It was the latest that the aged chief executive had been up since he was a student "boning" for examinations more than half a century ago.

The occasion that made him forsake his regular bedtime of 9 p. m. [he rises at 5] was a charity fête designed to raise funds for tubercular children.

Pinehurst Filled with Lenten Guests

PINEHURST, N. C.—[Special.]—Much activity is going on here at present. Among those who arrived this week for the Lenten rest period are Mr. and Mrs. A. R. Balsam, Mr. and Mrs. Philip Stevenson, Mr. and Mrs. Burrell G. White Jr., Mr. and Mrs. Edmund W. Pavenstedt, Mr. and Mrs. Carl L. Vietor, Mrs. Garrard Comly, Mrs. Comly Mears, Mr. and Mrs. Livingston L. Biddle II., and Mr. and Mrs. Sprigg D. Camden.

Also, Mr. and Mrs. Walter E. Hallett, Mr. and Mrs. H. Ellsworth Brown, Mr. and Mrs. Arthur Orvis, Mrs. Rowland Patterson, Mrs. A. W. Sloane, W. Schuyler Pate, and Mr. and Mrs. R. C. Blancke of Essex Falls, N. J.

THE SECOND STYLE SHOW OF Erdie Hats and Coats for Children

MONDAY MARCH 7TH and TUESDAY MARCH 8TH at 3 P. M.

Children from Mary Belle Ingram's School of Dancing Will Model the Garments

NEW SPRING STYLES

The Erdie line of Hats and Coats are made from special Kenwood materials, which not only emphasize the creative ability of the designer—Edith Erd Marshall—but assure the mother in terms of warmth, the finest wool, and against any fading or shrinking in washing.

The styling of the little garments brings out the beauty of the fabric, which combined with the ornamentation and the smart lines makes them the most unusual and complete we have shown. Fabrics of basket weave, homespun, pebble cloth, and a lightweight napped material provide ample range for the most exacting tastes.

Sizes from 6 months to 8 years

Prices for hat and coat sets, complete, $10 to $14

KENWOOD MILLS INC.
550 NORTH MICHIGAN AVE.

These are the odds!

3 TO 1; 19 TO 1; 25 TO 1:

WHY THE TRIBUNE CARRIES MORE APARTMENT-TO-RENT WANT ADVERTISING

In every one of the 19 neighborhoods and two suburbs studied, the Tribune Want Ad Section is the favorite guide to apartments. In Rogers Park, for example, 75% of the tenants interviewed preferred the Tribune. Only 23% preferred the second newspaper. In Austin, the figures were 69% and 29%. In Jefferson Park, 75% and 25%. In Grand Crossing, 84% and 16%. And in every other neighborhood and suburb, the Tribune led by 2 to 1—or more!

TENANTS QUOTE THEM IN YOUR FAVOR WHEN YOU USE TRIBUNE WANT ADS!

Tenants know to which newspaper want ad sections they refer when looking for apartments. To get best results from his advertising the landlord should consider which are the sections that tenants prefer.

From now on this job will be easier in Chicago. A recent investigation of the tenants' preferences shows that they have one overwhelming favorite.

76% of 990 tenants living in 157 buildings, when interviewed, named the Tribune as their first choice when hunting for apartments. Only 22% named the second paper!

The study showed that three tenants preferred the Tribune to every one that preferred the second newspaper; 19 to every one that preferred the third; 25 to every one preferring the fourth!

These are the odds in the advertisers' favor when he selects the Tribune to carry his apartment-to-rent want ads. Odds that can mean the difference between a profitable year—and one of losses. Get a copy of the full report of this investigation. Write for it—or call Superior 0100.

Weddings and Engagements

MISS BEATRICE A. HARRIS.
[Feala Photo.]

Mr. and Mrs. Morris Harris of 5050 Sheridan road announce the engagement of their daughter, Beatrice, to Irving I. Lapin.

No wedding or engagement announcement will be published in The Tribune unless it bears the signature, address, and telephone number of parents of either the bride or bridegroom. Announcements should reach the society editor not later than Tuesday morning preceding the Sunday they are to be published.

Mr. and Mrs. Guerne T. Hood of 1219 Jarvis avenue announce the marriage of their daughter, Ellen, to Edwin Keaton Bates of 10625 Longwood drive on Feb. 13. Mr. and Mrs. Bates will make their home in Edison Park.

Announcement is made by Mr. and Mrs. Nelson H. Webster of Columbus, Wis., of the marriage of their daughter, Genevieve, to John L. Hendricks on Feb. 6, at Hinsdale, Ill.

Mrs. Marie Lynch Hayden of 5405 Winthrop avenue announces the marriage of her daughter, Marie, to Robert Manford Smith of Grand Rapids, Mich., son of Mrs. Henrietta Smith. Mr. and Mrs. Smith will reside in New York City after a honeymoon trip through the east.

Mr. and Mrs. Ed A. Blaske of 1329 Independence boulevard announce the marriage of their daughter, Sally, to Roy E. Waller to take place today. Mr. Waller is a student at Northwestern University Dental school.

The marriage of Miss Bert Bruckner, daughter of Henry L. Bruckner, to Robert E. Himmelstein of Memphis, Tenn., took place recently. Mr. and Mrs. Himmelstein will reside in New York City.

Mr. and Mrs. Morris Kosky of 6118 Eberhart avenue announce the marrage of their daughter, Sally, to Charles Phillip Greenspon, son of Mr. and Mrs. A. Greenspon, on Feb. 14.

Mr. and Mrs. David Weinberg of 6145 Vernon avenue announce the marriage on Feb. 21 of their daughter, Lillian, to Sidney Goldman, son of Mr. and Mrs. A. Goldman.

Announcement is made of the marriage of Miss Muriel Costello, daughter of Mr. and Mrs. William E. Costello of 5539 Jackson boulevard, to Louis B. Perez, acting Spanish consul to Chicago.

The marriage of Miss Doris Heilbron, daughter of Mr. and Mrs. Julius Heilbron of St. Paul, Minn., to Arthur P. Pfeifer of Little Rock, Ark., will take place on March 7 at the Fairfax hotel in Chicago. After an extended trip to the West Indies, Mr. and Mrs. Pfeifer will reside in Little Rock.

Mr. and Mrs. Samuel Skolnik of 1435 S. Kedvale avenue announce the marriage of their daughter, Fannie, to Lewis Braverman, son of Mr. and Mrs. David Braverman of 1327 S. Avers avenue, on Feb. 7.

Engagements

Mr. and Mrs. A. O. Milliken announce the engagement of their daughter, Margaret Kathaline, granddaughter of Mr. and Mrs. W. J. Scown of 6346 Sheridan road, to Stuart Frederick Scull of Minneapolis, Minn. Mr. Scull is a graduate of Dartmouth college and is a member of Phi Delta Theta fraternity. The wedding is planned for the early autumn.

Miss Marjorie Freer, daughter of Mr. and Mrs. Burton R. Freer of Evanston, will become the bride of Lester Charles Berryman of Evanston, son of Mr. and Mrs. C. G. Berryman of Scales Mound, Ill., in early April. Both Miss Freer and Mr. Berryman are graduates of Beloit college, where she was a member of Delta Gamma and he was a Tau Kappa Epsilon man.

Mr. and Mrs. Paul Foster Leach of Buffalo, N. Y., formerly of Chicago, announce the engagement of their daughter, Marion Leach, to Robert S. Locke Jr. of Wollaston, Mass. The wedding will take place in the fall.

Mr. and Mrs. Isaac Gordon of 1220 S. Keeler avenue announce the engagement of their daughter, Zelda, to Dave Meizenberg, son of Mr. and Mrs. I. Meizenberg of 1216 South Keeler avenue.

Announcement is made by Mr. and Mrs. Henry Minkus of 7953 Essex avenue of the engagement of their daughter, Evelyn, to Max A. Glick, son of Mr. and Mrs. Henry Glick.

Announcement is made by Mr. and Mrs. Phil Cohen of 1937 North Monticello avenue of the engagement of their daughter, Gertrude, to Sol L. Palles, son of Mr. and Mrs. Ben Palles of 3230 West Division street.

Mrs. Tillie Pitzele of 6751 Sheridan road announces the engagement of her daughter, Hattie Carolyn, to Milton M. Ascherman of Berwyn, Ill.

Dr. and Mrs. J. Bloomenthal of 534 Stratford place announce the engagement of their daughter, Carolyn, to Percy Chamson, son of Mr. and Mrs. Louis Chamson of Wautoma, Wis. Miss Bloomenthal is a graduate of Northwestern university and is a member of Alpha Epsilon Phi sorority.

Mrs. Sol Cohen of 639 Grace street announces the engagement of her daughter, Sylvia Leatrice, to Joseph J. Goldberg, son of Mr. and Mrs. A. Goldberg of 4909 North St. Louis avenue.

Mr. and Mrs. Rudolph Hess Jr. of 7425 Warren avenue, Forest Park, Ill., announce the engagement of their daughter, Jeanette, to Raymond H. Warnecke, son of Mrs. Selman Warnecke of Forest Park. Mr. Warnecke is an Alpha Kappa Psi at Northwestern university.

Announcement is made of the engagement of Miss Marge D. Werkman of St. Louis, Mo., to Dr. Edmond Brady, son of Mr. and Mrs. W. J. Brady of St. Louis.

ADAPTO SHOES for REDUCING

$8.75

Many additional styles at $8.75
Others to $14

Sizes to 11
Widths to EE

Style, comfort and support

When walking is a hardship, overweight is the usual result. Adapto Shoes, combining style with ideal comfort and support, will regain for you the pleasures of walking. With natural, brisk exercise, the body takes on a graceful swing. Muscles are toned up and excess avoirdupois gives way to trim, firm lines. Innumerable combinations of Adapto lasts assure you of individual fit and fashion—and Adaptos cost no more.

LANE BRYANT
101 North Wabash Avenue

EDUCATIONAL

SECRETARIAL and all business courses. Free Employment Service. Begin New. Co-ed. Apply for Free Bulletin:—

METROPOLITAN BUSINESS COLLEGE

4348 N. Crawford Ave. Kildare 7065
37 S. Wabash Ave. Randolph 2637
304 W. 63rd St. Wentworth 2227
9 S. Crawford Ave. Nevada 1637
Lincoln Ave. at Roscoe Graceland 2227
333 W. North Ave. Diversey 2866
11024 S. Michigan Ave. Pullman 6594
6309 S. Ashland Ave. Prospect 2805
4750 Sheridan Rd. Long Beach 1775

Moser BUSINESS COLLEGE
"The Business College with a University Atmosphere"
INTENSIVE 3-MONTHS' COURSE
Open only to College Students or graduates. Unusual opportunity for thorough Stenographic instruction. Write or phone for booklet—no obligation—we do not employ solicitors.
116 South Michigan Avenue, Chicago
12th Floor • Phone Randolph 4347

BOYD SHORTHAND. Graduate in 30 Days. Signs for Syllables. Write Words at the Start.
in to into th is this
Standard. No sizes, shades or positions. Secretarial, Typing, Reporting Courses. Get Catalog.
BOYD SCHOOL, 32 W. Randolph. CEN 4337

COMMERCIAL ART PHOTOGRAPHY ADVERTISING
COMMERCIAL ART SCHOOL
Dept. T, 116 S. MICHIGAN AVE., CHICAGO

Chicago TECH College
Drafting, Engineering, Architecture, Electricity. 28th yr. 1 and 2 yr. diploma. 3-yr. B.S. Degree & Short Courses. Days and evenings. Free Blue Book. Write, call or tel. Victory 8376
Dept. 34, 118 E. 26th St., Chicago

ST. GEORGE SCHOOL FOR GIRLS
Day & Boarding School. It solves parents' problems. Nursery through High. Enter any time. Moderate rates. 4545 Drexel Blvd. Atl. 2746

EDUCATIONAL

Income Assured!

Business leaders trained here will employ you. Only a long established co-educational school has an alumni of men sufficiently large to insure placing of present graduates. Practical, intensive training. Teachers are men and women of wide experience. College grade and plan; unrivaled facilities. Sixteen courses, including Business Administration, Executive Secretarial, Monroe Calculating, etc.

Visit, write or phone Randolph 1575 for catalog.

Bryant & Stratton COLLEGE
18 S. Michigan Ave. Chicago.

GREGG COLLEGE Home of Gregg SHORTHAND
Gregg Shorthand increases earning power—is a stepping stone to executive positions. Learn it days or evenings at Gregg College. Send for FREE BOOK OF FACTS
225 N. Wabash Av., Chicago. Tel. Sta. 1881

VOGUE SCHOOL
Dress Design, Styling, Millinery Fashion Illustration and Layout Interior Decoration — all phases
Dept. T, 116 S. MICHIGAN AVE., CHICAGO

♦ HILLCREST ♦
A Boarding School for Little Girls—6 to 14
MENTAL, moral, physical development equally cared for. 23rd year. Accredited. Convenient to Chicago.
For catalogue, address
Sarah M. Davison, Box 4-T, Beaver Dam, Wisconsin

High School — Pre-Legal
Registration Week March 7-12
4 Yrs. H. S. or 2 Yrs. College—12 Months
Dodd-Harris Schools, Inc., 190 N. State

LANGUAGES 12th Floor Auditorium Berlitz School Tel. Harrison 0380
French, Spanish, German, Italian, English, etc.
FREE TRIAL LESSON IN ANY LANGUAGE

The Story of the Turning of the Key

Perry's Visit Opened Doors of Jap Empire

"You have gained for yourself a lasting name and have won it without shedding a drop of blood or inflicting misery on a human being. What other naval commander ever won laurels at such a rate!"—WASHINGTON IRVING.

[*In a letter of congratulation to Commander Perry on his Japanese expedition.*]

By James O'Donnell Bennett.

THIS is the story of the turning of the key.

That tale, one of the most fascinating and momentous in international annals, is illustrated this morning in THE TRIBUNE's rotogravure section with reproductions in color of vivid pictures made nearly eighty years ago by W. Heine, an eyewitness of all the great scenes in the eight months of drama played by one man against the reactionary forces of feudal Japan.

That man was Matthew Calbraith Perry, a Rhode Island Yankee who had been brought up on the Bible and Plutarch—he made it a rule to read the Bible from cover to cover on every cruise he made—and who had in him the sterling and unbending quality of Plutarch's best men.

New Era Dawns.

Forty-three years after the city of New York had said with tolling bells and salvos of artillery its last farewell to Matthew Perry, and forty-eight years after he had set his hand to "the turning of the key," a grateful Japan gave that title to the drama he had played against their reluctant ancestors.

The words come in a proclamation which heralded the dedication in 1901 of a monument marking the spot on the spot on the shores of the Bay of Tokio where Perry had ushered the potentates and people of Japan into the dawn of a new era.

Thus the proclamation reads:

Commodore Perry's visit was the turning of the key that opened the doors of the Japanese empire, an event that paved the way for and accelerated the introduction of a new order of things: an event that enabled the country to enter upon the unprecedented era in national prosperity in which we now live.

Japan has not forgotten—nor will she ever forget—that next to her reigning and most beloved sovereign, whose rare virtue and great wisdom are above all praise, she owes her present prosperity to the United States of America.

After a lapse of forty-eight years the people of Japan have come to entertain but an uncertain memory of Kurihama, and yet it was there that Commodore Perry first set foot upon the soil of Japan and for the first time awoke the country from three centuries of slumberous seclusion, and there first gleamed the rays of her new era of progress.

The Colossal Bluff.

By the monument at Kurihama the Japanese commemorated a colossal bluff, a bluff which had in the mid-nineteenth century driven Japan nearly distracted, but to which the Japan of the last decade of that century was wholly reconciled.

The spirit which Commodore Perry confronted when our state department sent him forth in 1852 to establish rational trade arrangements with the island empire was the spirit of old Japan. It was the spirit of a Japan tired of meddlers and missionaries, tired of overreaching traders, tired of civilizers whom it called "barbarians."

Early in the seventeenth century Japan was willing to be friendly with the occidental world. In 1613 she addressed herself in a liberal spirit to traders of the East India company of London, saying:

"The ship that has now come for the first time from England over the seas to Japan may carry on trade of all kinds without hindrance. As to future visits of English ships, permission will be given in regard to all matters."

A Bas "Civilizers."

Such spacious privileges seem to have been abused. Officious civilizers made the traders' opportunities their opportunity for religious propaganda, and the Japanese, having a humane and mannerly religion of their own, bitterly resented pious intrusions.

In 1624 the Spanish traders were ordered away. In 1638 the Portuguese were made to understand that they, too, had worn out their welcome, and so irked were the native rulers by foreign contacts that they even forbade their own people to travel or to trade abroad. The English, discouraged by the difficulties which animosity created, withdrew of their own accord.

In 1640 Japan made known its wish for privacy in words which declared that neither visitors terrestrial nor visitors celestial would be welcome.

There were the words:

"So long as the sun warms the earth, let no Christian be so bold as to come to Japan, and let all know that if King Philip himself, or even the very God of the Christians, contravene this prohibition they shall pay for it with their heads."

No Empty Words.

Seven years later the Portuguese, coming in two vessels to Nagasaki, in the southermost island of Japan, defied the prohibition. Soon they found themselves surrounded by 50,000 menacing samurai, and they were glad to sail away with their heads still on their shoulders. As for the Dutch, since they seemed to have a special genius for minding their own business, which was trade and not soul saving, the Japanese were not so reluctant to have them make Nagasaki their base of operations. But those operations were vigorously controlled and the Dutch once a year had to crawl into the presence of officialdom on their hands and knees and in the same manner crawl out.

Such was the spirit of aloofness, arrogance and restriction which continued for the next two centuries. Matthew Perry knew that it was fraught with peril. Steam was beginning to replace sails as motive power. The world was growing smaller. Yankee traders, energetic, acquisitive, and loath to endure feudal restrictions and threats of the executioner's block, wanted a world that was open to honest barter.

The Sailor's Vision.

The commodore, a studious, visioned man, almost as much statesman as he was sailor, saw trouble ahead unless Japan were brought to see the light of the new day. Being himself a Yankee—and brother of the man who, having won the battle of Lake Erie, had reported his victory in the beautiful laconicism "We have met the enemy and they are ours"—he could not imagine Yankee traders keeping the peace by crawling on their hands and knees into and from the presence of Japanese officialdom. No, he could not imagine it.

In a few sentences he thus sketched the future:

"Recent events—the navigation of the ocean by steam, the acquisition and rapid development by this country of a vast territory on the Pacific, the discovery of gold in that region, the rapid communication established across the isthmus which separates the two oceans—have practically brought the countries of the east in closer proximity to our own; although the consequences of these events have scarcely begun to be felt, the intercourse between them has already greatly increased and no limits can be assigned to its future extension."

What Perry feared was that the new proximity—and the increasing intercourse unregulated and undefined by treaties—would lead to violence. In short, to war. Officials of the state department and of the navy department agreed with him. President Fillmore agreed with him. Daniel Webster, then secretary of state and, despite his shattered health, a whole administration in himself, agreed with him.

Perry Writes His Own.

And Mr. Webster, also a Yankee, said a characteristic thing.

"The success of this expedition," he said, "depends solely upon whether it is in the hands of the right man. It originated with him, and he of all others knows best how it is to be successfully carried into effect. And if this be so, he is the proper person to draft his instructions. Let him go to work, therefore, and prepare instructions for himself; let them be very brief, and if they do not contain some very exceptionable matter, he may rest assured they will not be changed. It is so important that if the expedition sails it should be successful, and to ensure success its commander should not be trammeled with superfluous or minute instructions."

That was the kind of secretary of state Daniel Webster was.

"The Right Man."

Perry fulfilled Mr. Webster's ideal of "the right man."

He was to face a thousand difficulties. He was to face the evasions and intricacies of oriental diplomacy. He was to face the aversions of a proud and sensitive people. He was to face the peril of assassination. The last named threat was no idle one. Thirty years after Perry died his biographer, William Elliot Griffis, recorded the fact that he had heard Japanese officers acknowledge that when Perry came they had devoted themselves by vows to the gods to kill "the arch defiler of the holy country."

Nor were all occidental observers confident that the expedition would be a success. "It is to be doubted," said the London Times, "whether the emperor of Japan will receive Commodore Perry with most indignation or most contempt."

But the western world hoped for the best and, by methods pacifist or otherwise, wanted results. "I am," said witty, fortright Sydney Smith, "for bombarding all the exclusive Asiatics who shut up the earth and will not let me walk civilly through it, doing no harm and paying for all I want."

The commodore was expert in bombardment. With signal success he had, in the Mexican war, employed that method of opening up the world. But he never bombarded the Japanese coasts. During the eight months of his tarrying among the island people he never fired a cannon in their presence save by way of doing them honor. Burly as he was, and autocratic as he could be, he had tact and often could convey his meaning with "Ahem" or by the lifting of his bushy eyebrows.

"Cease Firing!"

To this day it is a favorite anecdote in the American navy that when at Sunday service aboard ship he felt that the chaplain had preached long enough he would clear his throat briefly, but with such subtle intimation of command to "cease firing," that the sermon would come to a speedy and beneficent close.

Steaming away from Norfolk, Va., on March 24, 1852, in the warship Mississippi, he paused at interesting places on the route to the orient, among them St. Helena, where he made valuable notes, later published, on the scene of Napoleon's exile. It was not until April, 1853, that he reached Hongkong. There the steamer Susquehanna and the sailing ships Saratoga and Plymouth joined him and, transferring from the Mississippi, he made the Susquehanna his flagship.

On July 8, 1853, his squadron entered the Bay of Tokio on the eastern coast of Japan. It was the first time that those waters had ever been ploughed by steam propelled vessels and the amazement of the multitudes on shore amounted to stupefaction. When the squadron passed within one of the protecting arms of the bay Perry named it Point Rubicon in recognition of the fact that a crucial event in world history had come to pass. For now the die had been cast and he was in the midst of an apprehensive, suspicious, and hostile minded people who felt that their dignity, their rights, and their country had been violated.

The Comedy Begins.

In other words, there was no turning back with dignity.

And dignity was the commodore's trump card in the feverish days on Tokio bay that followed. That is to say, everybody but Perry and his "barbarians" was feverish. Anxious and excited Japanese officials swarmed around his ships in their small boats. They came to warn the barbarians away, but it was they who gravely were warned away by the interlopers whose lazily smoking stacks smeared Japanese skies with a new kind of cloud. Excitement became hysteria. Lesser officials, provincial officials, besought audience with the commodore.

Then the comedy began—a comedy which sometimes became a farce and which all the time could, by one false step, have been tumbled into tragedy.

For many hours the imploring officials were solemnly assured that it could not be that the commander of the squadron should receive any but the highest officials or deliver the letters he bore from the supreme ruler of his land to any but the supreme ruler of Japan.

Meanwhile Yankee Perry remained secluded in solitary dignity in his cabin.

Meanwhile, too, all through the densely populated areas of which Tokio, then a far larger city than it is now, was the capital, feudal lords and the imperial court were ordering that prayers should be offered at seven principal shrines and at all the great temples for the safety of the land and the destruction of the barbarians.

The situation was ticklish.

Yankee Dignity Conquers.

A vice governor had himself rowed out to the Susquehanna. He was allowed to come on board, but audience with a lieutenant was the sole privilege accorded him. He bore an order for the squadron to depart. Lieut. Contee said, "This is disrespectful if not insulting. We come with letters from our President. Where is yours? With him only can we treat."

The vice governor withdrew "in a state of great agitation."

Next morning the governor came. Two captains received him, but as for allowing him to see their commander—impossible!

Worn down by all this dignity and aloofness, the Japanese—hitherto the world's experts in dignity and aloofness—conceded everything. The American ruler's messages should go direct to the ruler of Japan if the mysterious being secluded in the cabin would in his graciousness permit them to be delivered to messengers of high rank.

Matthew Perry gravely said, "Let it be so," and amid such a scene as is pictured in THE TRIBUNE's reproductions this morning of the Heine eyewitness painting, amid strains of music and amid the thunder of salutes, President Fillmore's letter and Perry's credentials and Perry himself and his escort of 400 marines and sailors were borne ashore. Golden cases contained the letter and credentials and two stately American Negroes carried the cases. Two more in gorgeous uniform attended the sedan chair in which the commodore was borne from the shore to the place of meeting.

The Strain Lifts.

Two princes received him and started his documents on their way to the all highest in Tokio.

Knowing how leisurely oriental procedure was, the commodore, it being now July, said, "I shall return in April or May for your ruler's reply."

"Yes, and probably with more."

"Yes, and probably with more," said the commodore.

He was as good—and better—than his word. He returned in March, 1854, and the steamer Powhatan and the sailing vessels Lexington, Vandalia, and Macedonian were added to his squadron. They had joined him in Chinese waters, where he had been spending the winter.

At a point opposite Yokohama, then a small town, he received the reply of the all highest on March 8. It granted harbor rights and other maritime courtesies and facilities to American traders, but, as to the harbor to be opened to us, five years' delay was asked. Perry refused the delay, demanded three harbors, and was granted two.

Fêtes and exchange of presents followed. Dignity, having won, was a shade relaxed. There were days of parties on shore and on the flagship. Champagne was served by the commodore. The Japanese liked that, and one of their officials bounced from his place at the table and lovingly embraced Matthew Calbraith Perry! For years thereafter American officers who saw the episode would tell of it with awe. They would as soon have thought of embracing Vesuvius in action. But the commodore, tactful to the end, bore the indearment with good humor.

Reason for Good Humor.

"He had reason to be good humored," says Charles Morris, another of his biographers, "for he had won the greatest victory ever gained by an American ship, a moral victory which in its results changed the whole aspect of the eastern world. Japan had thrown down the wall of seclusion behind which it so long had dwelt."

From highest to humblest the conduct of the officers and men of the expedition was an honor to our country. During all the tedious weeks of parley and of bluff no Japanese ovcial was affronted and our sailors on shore leave injured no peasant. And it is to be remembered that this squadron was the first in our annals that had sailed with men freed from the discipline of the lash. In the movement to abolish that degradation Perry had been a leader.

The Japanese were delighted with the presents he gave. Among them were telegraph instruments and a mile of wire, a railroad engine large enough to carry a child, American agricultural implements and sewing machines. Promptly the rulers set their artisans to work at duplicating these inventions. Such has ever been their way.

The preliminary commercial arrangements which the commodore made with the Japanese in 1854 were completed on a spacious scale four years later by Cyrus Townsend Harris, and they have ever since been the basis of our relations with the empire.

"I'M HAPPY BECAUSE I FOUND MY DOG"

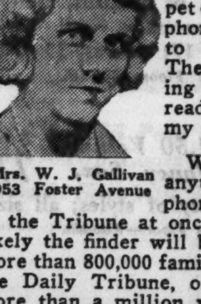

Mrs. W. J. Gallivan
953 Foster Avenue

"About 7:20 one recent Thursday evening I lost my pet dog. I quickly phoned a want ad to the Tribune. The next morning a Tribune reader returned my dog."

When you lose anything of value, phone a want ad to the Tribune at once. More than likely the finder will be among the more than 800,000 families who read the Daily Tribune, or among the more than a million who read the Sunday Tribune. Call Superior 0100—Adtaker!

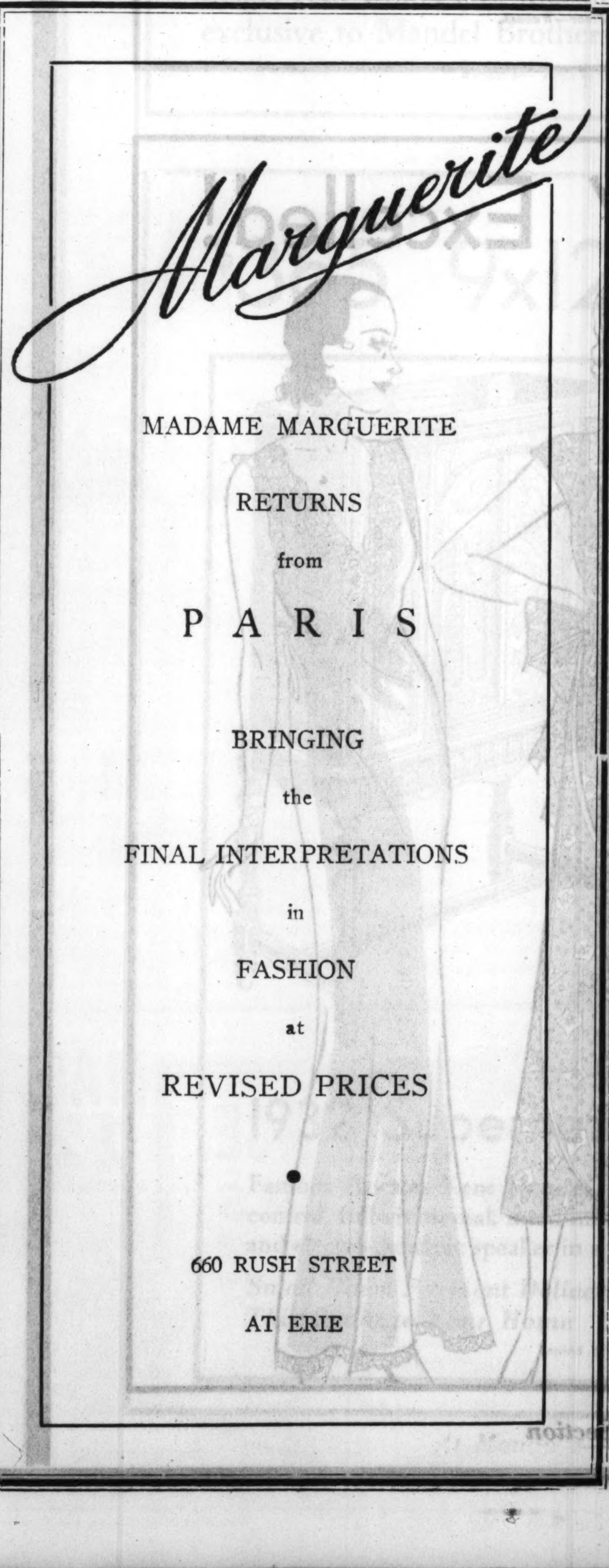

Provincial Marked by Personal Outlook; Cultured by Detached

Letters accompanied by a stamped, addressed envelope will be answered personally. Address Helen Bartlett, Chicago Tribune.

By Helen Bartlett.

ADJUSTING oneself to social life is not, as a great many persons seem to think, entirely a matter of knowing the right fork or the right word; it's much more subtle than that. It's largely a matter of attitude.

One's attitude is either provincial or cosmopolitan. The cosmopolite is one who knows all the rules so well he can afford to ignore or break a few superficial ones. But mark well the fact that he knows all the rules well. That's extremely important.

The provincial person is not necessarily the country bumpkin. He is a person with a small town attitude—that trying person who feels insulted if he isn't invited to parties, if he doesn't get a Christmas card, if he isn't invited to wedding receptions, or asked to be a member of wedding parties. He has no real understanding of social life.

Omitted from Party.

Take, for example, a letter like this, from Mrs. A.: "Mrs. B. and I have been neighbors for many years; we play bridge in the evening, exchange recipes and mind each other's children. But when Mrs. B. entertained last Wednesday at luncheon and bridge, she didn't invite me. Don't you think I am justified in feeling wounded?"

The answer, Mrs. A., is an emphatic "No." You're not at all justified in feeling wounded. You really deserve to be criticized for it. You should know that, particularly in a city, one usually has several groups of friends. They don't all mix well; and the sophisticated hostess knows it. She doesn't attempt to mix them. It is no discredit to members of either group to remain uninvited to certain parties.

Guilty of Provincialism.

Here is another example of this sort of provincialism: "My husband is to be best man for his close friend. I feel that I should have been included in the wedding party and that, since I was excluded, my husband should decline to participate. Don't you think I'm right?"

The answer again is an emphatic "No." You're quite wrong. Doris Blake would tell you that cultivation of that attitude is no way to hold a husband. As an etiquette editor I would tell you that you're guilty of the social sin of provincialism. You should be proud of the esteem in which your husband is held by his friend, and you should know enough of social life and the social scene to realize that a bride is given the right to choose her wedding party as she sees fit. You should also take it for granted that she chose it with tact and good judgment and that your exclusion does not mean you were undesirable.

Bride's Privilege.

Weddings, somehow, often leave injured feelings in their wake. The bride plans on a large wedding and a small reception. She invites every one—friends, relations, and mere acquaintances, to the church, where there is no lack of space. But at her reception she must limit the guests, perhaps for alck of space, perhaps for lack of money. She decides to invite only the two families, then remembers that her girlhood chum simply must be present, that her old nurse will be miserable if she isn't present, that her mother's best friend who was so generous with flat silver will really have to be included. Drawing the line is difficult business indeed—but it must be done. And chaos follows.

Here again the provincial point of view is exhibited very often when it shouldn't be. Common sense and a kindly instinct would make it logical that unfriendly discrimination didn't enter into the matter. The bride simply had to exclude many she would have preferred to include.

This attitude is always a personal and shallow one. It's astounding that it should be so in this day and age, when it is sophisticated to be detached. But it does exist; this is our humble effort to discourage it.

Wedded

MRS. RISTO SHESHLIYA

Angus Menish of 2836 Cambridge avenue announces the marriage of his daughter, Mrs. Ruth Booth, to Risto Sheshliya of the Jugoslavian consulate.

Annual Visitors Register at Aiken

AIKEN, S. C.—[Special.]—Annual visitors still continue to arrive. Mrs. C. Oliver Iselin of Glenhead, L. I., and Newport has arrived at her residence. Mr. and Mrs. William F. C. Ewing are the guests of Mr. and Mrs. George Galt Bourne, while Mr. and Mrs. J. Story Smith are with Mr. and Mrs. John W. Converse. David Dows has arrived to be the guest of Mr. and Mrs. William Russell Grace.

Others arriving include Mr. and Mrs. Bayard Warren, Mrs. Donald McDonald, Mrs. Charles E. Hires of Philadelphia; Mr. and Mrs. A. W. Ansley of Great Neck, L. I.; Mrs. Charles Newbold Welch of Philadelphia.

Spring Hats Restyled

All head sizes and shapes cleaned and repaired.. $1.75

Latest Paris Styles

in imported straws, any new shade, moulded to your head in any size .... $3.50 and up

Peter Van Bree
202 S. State St. 318 Century Bldg.

MANDEL BROTHERS

a store of youth — a store of fashion — a store of moderate price*

77th ANNIVERSARY SALE

$200,000 Stock—Exquisite

DIAMOND JEWELRY

Save as High as 75%

Tremendous Savings Even on 1932's Ridiculously Low Prices!

By far the largest—and most beautiful—display of diamonds Mandel's has ever offered. And prices are a small fraction of what they were. What better chance to make an investment in diamonds! Quantities are limited—some are only one-of-a-kind—so be here early tomorrow!

Just a Few of the Values!	1929 Price	1932 Price	Sale Price
Wedding Rings—18 kt., white gold set with 5 diamonds	$ 15.00	$ 12.50	$6
Diamond Rings—1/8 ct., set in 18 kt. white gold mounting	27.00	22.50	$9
Wedding Rings—18 kt., white gold channel, set with 7 diamonds	35.00	25.00	$11
Diamond Rings—1/4 ct., square prong style, 18 kt. gold mounting	75.00	60.00	$24
Dinner Rings—set with 3 diamonds, solid white gold mounting	125.00	100.00	$25
Diamond Rings—1/3 ct., square prong mounting with 4 diamonds	100.00	85.00	$41
Diamond Rings—1/2 ct., platinum mounting with 6 diamonds	250.00	200.00	$95
Men's Diamond Rings—1/2 ct., heavy, solid white gold mounting	250.00	200.00	$95
Dinner Rings—platinum mounting set with 15 diamonds, 4 sapphires	450.00	250.00	$150
Diamond Rings—3/4 ct., platinum 10 round diamonds, 2 baguettes	575.00	250.00	$191
Diamond Rings—center stone 1 1/2 ct., platinum set with 10 diamonds	1,000.00	850.00	$400
Diamond Wrist Watch—17 jewel, solid gold, set with 2 diamonds	63.50	45.00	$21

Special Sale! Buren Watches

Just 4 instances of the remarkable values:

$35 Women's 15-jewel Wrist Watches $8.75
$60 Women's 15-jewel Wrist Watches $15.00
$35 Men's 15-jewel Wrist Watches for $8.75
$50 Women's 15-jewel Wrist Watches $12.50

Mandel's—First Floor—Wabash.

Platinum channel Wedding Ring—48 diamonds
1922 price....$200
1929 price....$100
1932 price....$ 60
Sale Price, $33

Platinum Baguette 17-jewel Watch, set with 26 diamonds
1922 price....$300
1929 price....$200
1932 price....$100
Sale Price, $67

1-carat Diamond, platinum mounting with 2 diamonds
1922 price....$750
1929 price....$600
1932 price....$400
Sale Price, $200

Diamond Ring set in 18-karat white gold mounting
1929 price....$12.50
1932 price....$10.00
Sale Price, $3.95

Forstmann Woolen! Cat Lyna! What a Bargain!

Slim Lanora Cloth Suit

$39.50! No! Look! It's Only

$29.50

A one-piece dress of soft Forstmann woolen—and over that a trim little jacket with three-quarter sleeves ending in fur cuffs. Beige, French blue, new blue. Sizes 12-20.

Chic Chicagoan Shop—Fourth Floor—State.

Pure-Dye! Of Mallinson's Famous Silk!

Little Women's Frocks

Unheard of Savings! $25 Values!

Sale Price **$17.50**

It took a 77th Anniversary to do it! Mallinson's new Colonial Star print. Note the smart bolero and scarf! Navy, black or brown. Sizes from 16½ to 22½.

Pin Money Shops—Fourth Floor—Wabash.

Just Like Finding $29.50! That's the Saving!

Spring Coats with Fox

Take your pick of the two smartest furs of the season—silver or blue fox (dyed)! On either cuffed or collared coats! Sizes 12-20. **$59.50**

Pin Money Shops—Fourth—Wabash.

We Should Get $59.50, But It's Our Anniversary!

New Silver Fox Scarfs

Gorgeous quality silver foxes—in degrees of darkness to suit everyone! Get one now to wear with your Easter suit or untrimmed coat! **$39.50**

Mandel's Furs—Fifth Floor—Wabash.

Yes! They're $10 to $12.50 Values! All Brand New

Copies of Paris Hats

Rough straws! Smooth straws! Soft straws! Felts! Different materials—but all with that Paris flavor that usually costs so much! Some with flowers! **$7.50**

Better Hats—Fifth Floor—State.

A Value That Sweeps All Before It!

Boucle and Ratine Suits

You'd Expect to Pay $25—But They're

$14.95

Bought especially for the Anniversary. A thrilling shipment of three-piece knitted costumes—firmly knitted, and tailored to FIT. The shoulders are even bound in silk! Colors for street or sport. Sizes 14-44. What an opportunity to save!

Sport Shop—Third Floor—Wabash.

Third Floor Values---RARELY Excelled!

$3.95 Two Months Ago! $2.95 Last Week!

And Now! *Roughies

Are Another Mandel Sensation at **$2.50**

A special Anniversary Sale price, and remember, genuine *Roughies are exclusive at Mandel's! The nonravel knit terry is fast color. Women's and teenette sizes.

*Registered. *Mandel's—Third Floor—State.*

It's Time for Quick Action When

$5 SILK GOWNS

Are Anniversary Priced **$3**

An importer sold us the French laces at a sacrifice! Silks are pure-dye French finish crepes. Also silk pajamas at this same price! Sizes for women and for teenettes.

Mandel's Silk Lingerie—Third Floor—State.

*Amazing! Spectacular Values! *Suzanne*

$1.50 *PINAFROCKS

Sale Price **$1**

Mandel's famous frock and apron, all in one! Novelty prints with lingerie trimming touches. Also 5 new styles in *Suzanne dresses at $1. Sizes range from 18 to 44.

*Registered. *Mandel's—Third Floor—State.*

See Other Mandel Announcements on Pages 5 and 10 of This Section

They Came! They Sa
That's Why Ever

MANDEL B

a store of youth ... a store of fash

ANNIVERS 7

It's the time to buy! And hundreds of thousands of men and women have bought! It's right before Easter . . . prices have touched new lows . . . a great store has a 77th Anniversary! Come in . . . see the tremendous savings on every selling floor!

A SPRING SALE THAT MAKES TH

10 Years Ago You Paid $2.65

5 Years Ago You Paid $1.95

21,000 Pairs Hose at the

SALE! Silk

7 Wonderful Styles! Even Me

7

1. MESH—A beautiful medium size mesh. Full fashioned! New shades!
2. LACE TOP CHIFFON—A 4 thread, 45 gauge sheer chiffon!
3. GRENADINE—5 thread, 42 gauge! Beautiful quality grenadine!
4. SERVICE W quality! Sma

Mandel's Hosi

Unrivaled NOTIONS Prices!

THERMA-HOT DRYER and Infra-Red Lamp. Electric hair dryer. **$1.00**

LARAY NAPKINS — Mandel's special sanitary napkins. $1.50 value. *6 boxes* **$1.00**

HAIR NETS—Shirley May, Gem, and Jewel. Single, double. $1 value. *doz.* **50c**

KLEINERT'S SHIELDS — Nainsook covered. $1.50 value. *6 prs.* **85c**

WASH CLOTHS—Colors! 6 in cellophane package. Regular 50c value, **35c**

GARMENT BAGS—Protect your frocks! Cretonne bags, $1 value, **65c**

BARCLAY TISSUE—Pastel colored toilet tissue. Special 50c value! *6 rolls* **39c**

CHAMOIS SKINS—Size 24x29. Household, auto cleaning. $1.50 value, **95c**

DRESS BAGS—Argentine cloth single dress bags. 60 inches long. **50c**

IRONING BOARD SET—Consisting of pad and 2 covers. $1 value, *set* **57c**

Mandel's Notions—First Floor—State.

$13.75 Decorated "Briar Rose" Set—32 Pc.!

A luncheon china that you'll be proud to use! Ivory toned ware with an embossed border and garland in artistic colors. A value sensation at **$5.95**

Seventh Floor—State.

Spectacular Values in the Men's Shops!

Men's $30-$35 Suits

Now **$19.90**

Oxfords, grays, tans and blues. All sizes. Extra trousers priced $4.50. Small alteration charge.

Second Floor—Wabash.

$30-$35 Polo Coats

Now **$19.90**

Full belted, full length, luxurious in soft velour fabrics. Others in tweeds, worsteds.

Second Floor—Wabash.

SHIRTS! $2.50 Values

Now **$1.55**

Broadcloth or madras, tailored like custom-made. All styles. Sizes 14 to 17; sleeves, 33 to 35.

First Floor—Wabash.

$5.95 Flannel Robes

Now **$3.95**

All-wool . . . in plain colors, smart blazer stripes, or plain, with contrasting color trimming.

Second Floor—Wabash.

3 for $1.50 Value, Men's Fancy Sox, *3 prs.* **77c**

Wide variety of styles; all sizes.

First Floor—Wabash.

Shirts and Shorts, 2 for $1.50 Value, *2 for* **77c**

In stripes, clocks, novelty effects.

First Floor—Wabash.

w! They COMPARED!
yone Is Buying in
ROTHERS

n a store of moderate price*

*Copyrighted

7th
ARY SALE

A Spring Sale that makes thirty cents look like a dollar! That's the story! Here are just a few of the hundreds of values that pack every floor from roof to cellar. Read every item carefully, for the biggest value may be in the smallest type!

RTY CENTS LOOK LIKE A DOLLAR!

3 Years Ago You Paid $1.65
1 Year Ago You Paid $1.15

rice That Shocked Chicago!

HOSIERY!

! In Smart Shades for Easter!

7c

GHT—Lightweight durable. Lisle foot!

5. EXTRA LONG—34 inches long! For taller women! Lovely picot top!
6. SHEER CHIFFON—4 thread, 42 gauge sheer. The stop-run feature!
7. OUTSIZES — Service weight in the outsizes. 8 thread, 42 gauge.

First Floor—State.

We're Breaking All Value Records!

$2.95 to $5 Handbags

Every bag new for Spring and with the smartest new trims! Calfskin (soft, rich quality) grained leather. Envelope, pouch styles. Marvels at **$2**

Mandel's Handbags—First Floor—State.

$7.50 B. & J. Girdles

Sale Price $4.95

Side hook girdles, made specially for this sale! Of broche and knitted elastic. Sizes 27 to 36!

Third Floor—Wabash.

$10.50-$12.50 Shoes

Sale Price $7

Pumps, operas, oxfords, sandals in a wide range of leathers. Save beyond your fondest hopes!

Fifth Floor—State.

$2 Curtains—Even Cottage Sets—Now

French marquisette ruffled curtains with Priscilla or crisscross top and cream ground grenadines! Even 6 piece Cottage Sets now priced at only **$1.35**

Eighth Floor—State.

Values for Children Know No Bounds!

Boys' $1 Shirts, Junior Shirts, Pajamas 69c each
12-14½ shirts, juniors, pajamas.

Girls' $16.75 Lyolene Cheviot Coats, 8-16 $12
In navy—scarf, beret to match.

Girls' $16.75 Value Fine Coats $12
Angora down polos, tan, colors.

Boys' $10.75 Wool Knicker Suits $7.95
Coat, sweater and 2 knickers.

Tots' $10.75 Cape Coat and Beret set $6.75
In navy cheviot and beret. 2-6.

$1 Rayon Underwear, Sizes 2 to 12 Years 65c
Combinations with French leg.

$1 Rayon Bloomers For 2 to 14 yr. olds 2 for 65c
Non-run bloomers. Elastic waist.

$1.95 Handmade Batiste Dresses $1.00
Some sleeveless. Sizes 1 to 3 yrs.

$12.75 Enamel Finish Cribs $7.85
Drop side style. 30x54 inches.

Boys' $10.75 Polo Coats—Top Coats $7.95
All wool. Sizes 3-10. Tan, brown.

Mandel's Individual Shops for Youth—Sixth Floor.

Delicate Pastels! The Famous Spartan Design!

$16.50 Irish Linen Set

A Value Sensation! **$6.75** *Cloth and 12 Napkins*

A dinner set you'll be proud to use! A 58x94 cloth and 12 oblong napkins in beautiful shades of green, gold, peach, blue, ivory, and white. Only a 77th Anniversary Sale could bring such a value-giving price!

$5 Double Damask Cloths—Snowy white linen. Matching napkins are $3 a dozen; 72x90 cloth, $3; 72x108 cloth, $3.60. Buy now at these sensationally low prices. The 72x72 cloth now priced at **$2.40**

$2.50 Peasant Linen Luncheon Set—52 x 68 cloth and 6 napkins in pastel shades. It's only **$1.50**

Ordinarily You'd Gladly Pay $5 for This

Rayon Taffeta Spread

For the Anniversary the Price Is **$3.25**

With the fine detail of custom tailoring in green, orchid, rose, gold, peach and blue. Twin and double sizes at this wonderful Anniversary price. Draperies, pair, $3.25!

Fine Regal Sheets—68x76 thread count, the greatest value we know of! 72x99, 81x99, now **85c** *6 for $4.77*

Mandel's Linens—Second Floor—State.

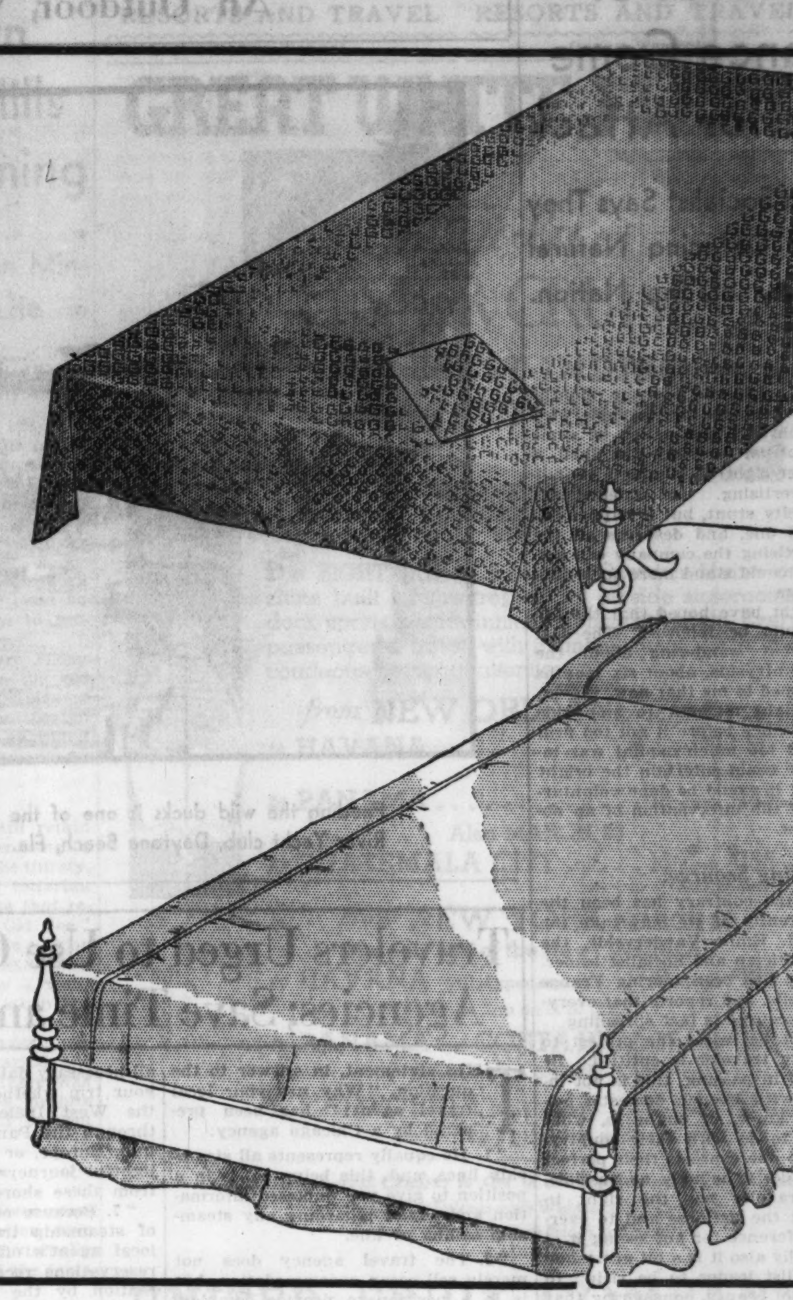

10,668 Yards! An Anniversary Scoop! Nationally Advertised

DARBROOK SILKS

Anniversary Priced **$1.28** *YARD*

Ordinarily They're $1.95 to $2.45 a Yard

This is the second time within a month that we have brought you NATIONALLY ADVERTISED fabrics for much less than their regular price. Look at this list of famous Darbrook silks! Every piece is PERFECT! Colors you want—new blues, beige, red, white, and lots of BLACK! And the prints are all exclusive to Mandel Brothers! Every yard is a fabulous value!

- New Spring Printed Crepe
- Printed Chiffon Georgette
- Extra Heavy Canton Crepe
- Flat Crepe (Some Pure Dye)
- Lustrous Pastel Satin Crepe
- Pure-Dye Triple Sheer Silks
- Heavy Dull Crepe Shantung
- Famous "Chuddah" Shantung

Mandel's—"Famous for Silks"—Second Floor—State.

$365 9x12 Persian Sarouk Rugs---Now

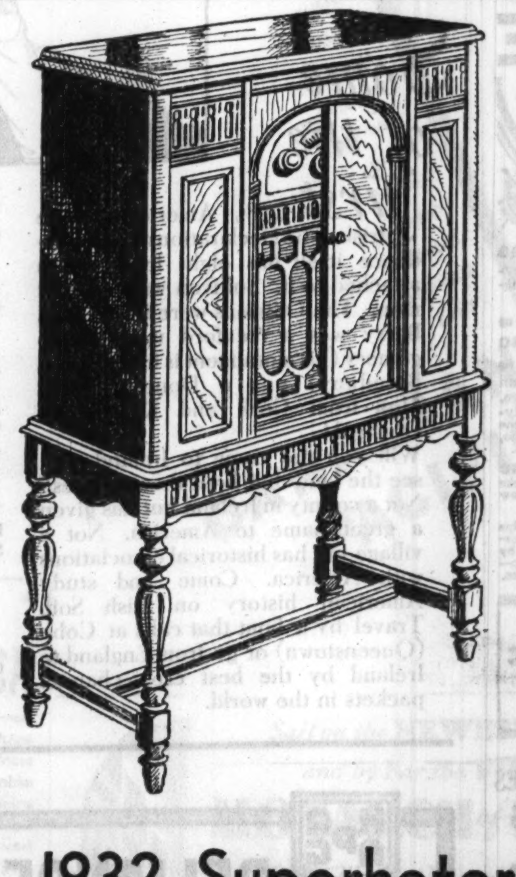

Way Below ½ Price!

Regular Price $106!

Now **$49.50**

Complete with Cunningham Tubes

ATWATER KENT

1932 Superheterodyne Radio

Famous Atwater Kent features. Automatic volume control, tone control, full-vision dial, multi-mu and pentode tubes, full size chassis and electro-dynamic speaker in a highboy cabinet! Free installation.

Small Down Payment Delivers This Radio to Your Home

10-Tube Long and Short Wave Reception, $10 extra

Second Floor—Wabash.

$255

You Paid $1200 Ten Years Ago! Five Years Ago, $850! Last Year Even $495! Buy at Today's Low Price! These Fine Rugs Have No Rivals at $255!

See their gorgeous lustre! Note their firm weave! Then take advantage of this seven-fold value in this Sale!

10.6x14—$396 *10.6x18—$596*
10.6x16—$496 *Up to 12x22—$696*

You Save Exactly $250 at This Low Price!

10.6x14 Kashan Rugs

Anniversary Priced **$495**

Every one of these rugs has a unique intricate pattern. And Kashans are famous as the finest of Oriental rugs.

Here's a Value You've Got to See to Believe Possible! Just a Few of Them, So Be Early!

$42.50 Plain Axminster Rugs

These 9x12 rugs are of the finest quality! A few of them have minor imperfections which make this price possible! Plain shades with plain band border! Special! **$29.50**

Mandel's Rugs—Eighth Floor—Wabash.

All Sizes Are Approximate

At Mandel's—The Jewelry Sensation of the Century—Turn to Page 5 of This Section

Billboards of France Come In for Attack

Belgian Socialist Says They Are Defacing Natural Beauty of the Nation.

By Alex Small.

PARIS.—[Special.]—Some months ago I noted the laudable step which had been taken by some petroleum company (the Shell, if I remember right) to eliminate its billboard advertising. Undoubtedly that is a publicity stunt, but it happens to be a good one, and deserves all the free advertising the company can get. The world could stand more such publicity stunts.

One might have hoped that the initiative would be followed. The last time I went wandering about the French countryside, about six months ago, it seemed to me that now, if ever, was the right moment to stop this sort of nuisance before it got too firm a hold and too much capital was involved. One could entertain the bright dream that it would be done voluntarily without the intervention of an obnoxious law.

* *

A Spreading Scourge.

Exactly the contrary has been the case, apparently, if we may take the word of M. Emile Vandervelde, the Belgian politician and Socialist leader. He recently has been touring France by automobile, and reports that everywhere the scourge is fast spreading.

Against it he raises the protest to which every traveler is entitled. Be it remarked in passing, this is not interference with French domestic policy. They know, or ought to, what they want to do with their countryside, and no one contests their perfect right to make it as ugly as possible. But the traveler has the right to know about the ugliness and to exercise his preference for not seeing it.

Incidentally also it is a bit grotesque for a Socialist leader to be rising to the defense of beauty, considering that he is consecrated to a cult which aims to stamp all of it out of the world. But this is an age of wonders, and nothing any longer should astonish us. Before we die we shall yet see seven headed monsters roaming the earth and fair goddesses rising from the foam of the waves.

* *

Billboards Everywhere.

M. Vandervelde reports that he found the billboard everywhere, not only in the places where it has long been known, along the main highways from Paris to the Riviera, to Savoy, or to the Silver Coast, but in out of the way places like the Vendean underbrush, the marshes of south Brittany, the pine forests of the Landes, and the uplands of the Black Perigord.

The business, he says, has passed the stage of individual initiative by isolated firms doing their own advertising. It has now been taken over by agencies which do it on a large scale. And, as he says, they choose "the most famous sites, the ones which every one looks at, and which it has become impossible to see without having the eye drawn toward the posters which dishonor it."

Naturally. The billboard farmers are not in business for their health, nor for any one else's. They aim to give their customers satisfaction, and that is best done by picking the sites which every tourist wants to see. It has not yet been reported that secrecy is a virtue of advertising.

* *

Prohibition's Lesson.

The businesses which principally have recourse to the billboard, says M. Vandervelde, are those of automobile supplies and of aperitifs. The former one can readily understand; often, especially at the entrance to a town, they are a great convenience. They tell the driver who needs the information where in the town he can find the agency of his car and get repairs done. It has been suggested that no move be made against this sort of advertising, provided it be done in places which cannot be damaged by it and be done with modesty and reason.

The great offender is the aperitif, the product of the French liquor traffic or bistocratie. If it knew the history of the progress of prohibition in America it might display itself less. In this business there is an element of mystery. Most standard aperitifs have their steady customers and are so well known that they have no more need of advertising than has the Ford in America. But these are probably fewer than a dozen; beside them flourish apparently some scores of obscure brands of mixed heavy wines and bitters. Who, it may be wondered, ever drinks them? And where do they get the money to go in for billboard advertising?

* *

A Little Socialism.

Naturally, Mr. Vandervelde could not slip such an excellent occasion to preach a little socialistic sermon. He is protesting against the "odious and polymorphous invasion of capitalistic advertising," but he is not, he is careful to explain, a mossback like Ruskin or William Morris, when they protested against factories and railways.

Still, every one except those who have money in the billboard business will undoubtedly agree with him when he writes that "the hideous ugliness of this sort of outrageous advertising is not a necessary evil." All this sort of thing would disappear, of course, "in a society where the seeking of individual profit would not be the principal motive of action."

"In awaiting that happy day"—for him—M. Vandervelde suggests that the billboard presents a case where the rights of property should be limited. "It should not be allowed any one to exploit the acquisitive instincts of a proprietor in order to commit outrages against what is collective property, the patrimony of a whole nation; the natural beauties of a country, the integrity of its sites and of its monuments."

An Outdoor Wintertime Sport

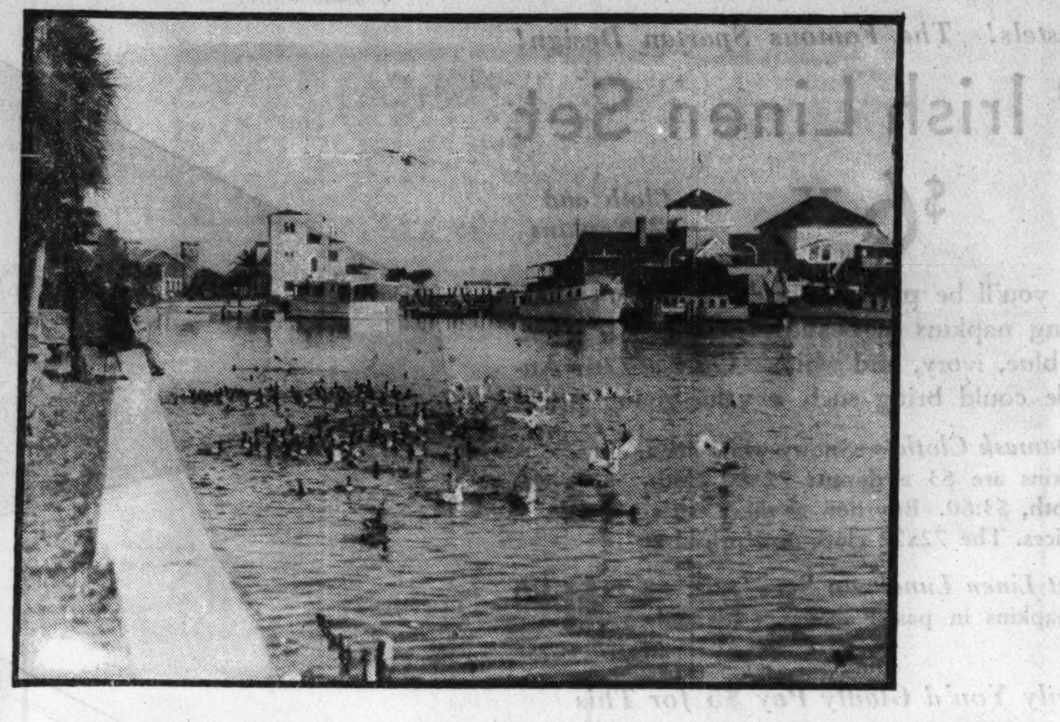

Feeding the wild ducks is one of the favorite outdoor sports of visitors at the Halifax River Yacht club, Daytona Beach, Fla. And the ducks also enjoy it. Likewise the sea gulls.

Travelers Urged to Use Chicago Agencies; Save Time and Money

THIS statement, in answer to the question, "Why use your local travel agent?" has been prepared by a Chicago agency:

"1. He equally represents all steamship lines, and, this being so, is in a position to give you unbiased information and advice regarding any steamship sailing or line.

"2. The travel agency does not merely sell ocean accommodation, but is in a position to provide complete itineraries with full particulars for your rail journey and any other accommodations that the traveler might consider necessary.

"3. Your local travel agent sells complete transportation including rail, air, or auto ticket from Chicago to New York.

"4. Your heavy baggage is looked after with transfer arranged from your home to the depot in Chicago, and from the depot in New York City to the steamer.

"5. Your local agent fully advises regarding passports, visas, reëntry permits, and in all matters pertaining to passports.

"6. If you are merely considering a vacation, and not any definite service, your local agent is equipped with all necessary data properly to suggest your trip whether it be to Bermuda, the West Indies, a coast-wise trip through the Panama canal, to Honolulu, Europe, or any of the many delightful journeys which can be taken from these shores.

"7. Because of the large turn-over of steamship transportation in your local agent's office, his requests for reservations receive the finest of attention by the steamship lines, the very best grade of accommodation thereby being secured.

"In other words, your agent can be likened to a large departmental store, where your entire travel wants can be satisfied under the one roof without having to shop around town from the steamship company to the railway ticket office and transfer company, with a later call on the travel agent's office for miscellaneous European travel information, such as 'What hotel shall I use in Paris?'

"The various large travel agencies spend much time and money in the training of their travel experts, providing them with trips to Europe, the Mediterranean and around the world, so that the traveling public may receive the service which it expects at such an agency."

Egypt to Build Dam.

CAIRO.—(AP)—Construction of the Djebel Aulia dam in the Sudan, to cost $20,000,000, has been approved by the Egyptian cabinet.

Novel Easter Tour Planned

TO visit Washington, D. C., on an eight day tour over the Easter holidays, going by special train through the south to Savannah, Ga., then to New York City by steamer on a sixty hour ocean voyage, and from New York to the nation's capital, then back to Chicago by special train, is an innovation in travel tours.

This novel itinerary is being offered this season for the first time. It includes 3,000 miles of travel by train, steamship, and motor bus and offers the charm of the south, the thrill of an ocean voyage, the glamour of New York City, and the dignity of the capital and surrounding regions.

The party will leave Chicago on a special train Saturday, March 19.

Hunt Coyotes with Plane.

RAPID CITY, S. D.—[U. P.]—An open cockpit plane to hunt coyotes is being used here by Charles Aagard and Jack Crawford. With the new plane, for which they had traded an older cabin model, two men fly over their game, and have shot about a dozen coyotes so far this year. One pilots the ship while his companion kills the game with a shotgun.

Workers' Greed for Gold Lands 'Em in Sicilian Jail

SYRACUSE, Sicily.—(AP)—Discovery of a buried treasure here brought only grief to four workmen.

When they found a heap of coins under an ancient pillar while on an excavating job they had visions of a banquet with plenty of wine and roast goat. Instead they are in jail.

They tried to dispose of the coins in an antique shop, but the owner advised the police and the workers learned that archeological objects belong to the government.

The men were sentenced to short jail terms and the coins were sent to a museum.

New Isles Are Mirage.

PERNAMBUCO, Brazil.—(AP)—The captain of the Brazilian cruiser Belmonte, returning from a cruise halfway across the Atlantic, said he found no trace of "islands" sighted by a British shipmaster, and believes the merchant captain saw a mirage.

RESORTS AND TRAVEL
Ocean Travel.

This is your EUROPE travel year!
Never before could you buy so much for so little . . . trans-atlantic rates are lower . . . hotels more anxious than ever to accommodate you. Let
COOK'S
arrange your steamship passage, passport, visa, hotel accommodation, railroad tickets, air travel . . . all the hundred and one matters, which must be thought of.
EARLY SPRING TRAVEL . . . Direct to Mediterranean ports; motoring through Morocco, Algeria, and Tunisia; Sicily, Italy, the Riviera.
FOR SPRING AND SUMMER . . Great Britain . . . Continental Europe . . . North Cape . . . Russia. Special Cruise Tours by Airplane; General Airplane and Private Automobile Travel.
INDIVIDUAL INDEPENDENT TRAVEL . . . At any time . . . with or without courier escort.
Consult us freely, there is no obligation
THOS. COOK & SON WAGONS-LITS INC.
350 North Michigan Ave., At the Bridge, Chicago, Ill. Telephone: STAte 1289
Cook's Travelogue today—3 p. m. KYW and NBC Network
Passenger Agents for all Steamship Lines
Use Cook's Travellers' Cheques

RESORTS AND TRAVEL
Ocean Travel.

Sail Round America via gay Havana and the Panama Canal to
CALIFORNIA
—come home by train—
$300 · First Class
No other way to California, and home again, contains the thrills that this one does. You go by rail to New York, then on a famous President Liner, via Havana and the Panama Canal to Los Angeles or San Francisco. And home again from California, whenever you please, by train. Of course, you may reverse this order, going by train to California, returning by President Liner via New York. Either way, you will enjoy 16 days of glorious rest and play on wide sun-warmed decks above smooth tropic seas. You'll see Havana, from morning until midnight (or longer if you care to stopover), and the Panama Canal's exciting foreign cities. And you'll find new friends among the thrilling people President Liners always attract. President Liners, whose every stateroom is outside, with real twin beds, every convenience; menus famed around the globe.
A sailing every Thursday from New York:
PRESIDENT PIERCE . . . . MARCH 10 . . $325
PRESIDENT McKINLEY . . MARCH 17 . . $325
PRESIDENT MONROE . . . MARCH 24 . . $300
Hawaii · Orient · Round the World
Go-as-you-please Cruises, via Hawaii to the Orient and Round the World. Sail any week and stopover anywhere, continuing a week or more later on another President Liner. . . Hawaii, $290. Round the World (85 days or two full years) $1110-$1250. Pacific Coast-Orient summer roundtrips, via the Sunshine Belt, start at $450. All First Class.
See your local travel agent, or . . . .
DOLLAR STEAMSHIP LINES
110 So. Dearborn St., Chicago - STAte 9667

RESORTS AND TRAVEL
Ocean Travel.

ORIENT
JAPAN · CHINA · MANILA · HONOLULU
Yokohama in 10 days flat! But only by Direct Express, and only on Empress of Asia and Empress of Russia, the largest and fastest liners on this shortest Trans-Pacific crossing.
Want to visit Honolulu en route? Then, take Empress of Japan, the Pacific's largest liner, its queen of speed. Or her running mate, Empress of Canada. San Francisco and Los Angeles sailings connect at Honolulu. NEW LOW FARES. All Empresses sail from Vancouver and Victoria.
EUROPE
ST. LAWRENCE SEAWAY
Shortest mileage because of "direct-across" sailing. One-third less open ocean. Sail 2 days along scenic, sheltered coasts. 12 Canadian Pacific liners to choose from, each a distinguished ship in her class. 5 types of accommodations:
First Class . . . . on 3 Empresses
Luxury with economy . . . . on 4 Duchesses
Solid comfort at low cost . . . . 5 Cabin Ships
Tourist and Third Class . . . . . All Ships
Compare fares from home back home. 3 to 5 sailings weekly from Montreal and Québec.
All-expense conducted tours through Europe.
AUSTRALIA - NEW ZEALAND
Canadian Australasian Line . . . New low fares on Aorangi, and her sister-liner Niagara. Sailings from Vancouver and Victoria via Honolulu and Suva. Connecting at Honolulu with San Francisco and Los Angeles sailings.
ASK FOR folders on services that interest you. Reservations, information from your own agent, or E. A. Kenney, Steamship General Agent, 71 E. Jackson Blvd., Chicago, Illinois. Telephone: Wabash 1904.
Canadian Pacific
WORLD'S GREATEST TRAVEL SYSTEM

7 Days $85*
MOSCOW · LENINGRAD
A WEEK of unusual impressions amid two great cities of vast social planning and ancient art treasures. Visit the remarkable palaces, scientific centers, and famous "Hermitage" gallery of Leningrad . . . and then Moscow with its stirring new life, amazing art theatres and ballets, schools, recreation centers, museums, parks, workers' clubs, and famous Kremlin.
Intourist provides everything—hotels, meals, all transportation, sightseeing, theatre tickets, Soviet visa, and services of English-speaking guides.
*Second Class, one or more; $150, First Class, one or more, in the Soviet Union.
TRAVEL IN THE SOVIET UNION
Write for General Booklet No. 5
INTOURIST·INC
304 N. Michigan Blvd. . Chicago
261 Fifth Ave. . New York
756 S. Broadway . Los Angeles
Or, see your own Travel Agent.

RESORTS AND TRAVEL
TOURS.

ILLINOIS CENTRAL
EXCEPTIONAL TRAVEL BARGAINS
From Chicago—During March and April
EASTER TOURS
To Washington, D. C. New York City Via Savannah, Ga.
Including a glorious 60 hour ocean voyage Savannah to New York.
8 days, March 19 to 27—3,000 miles of thrilling travel by train, steamship, motor bus.
as low as $85.50 all-expense
To New Orleans Vicksburg Biloxi—Gulfport
5 delightful days, March 20 to 24, visiting Vicksburg and New Orleans, America's most interesting city.
7 days, March 20 to 26, including the beautiful Mississippi Gulf Coast.
as low as $44.25 5 days, $59.50 all-expense 7 days
ROUND TRIP FARES
To Florida and Havana
Tickets good in all equipment daily during March and April. Return limits: Florida 18 days — Havana 23 days.
Miami $72.35
St. Petersburg . . 65.30
Tampa 64.00
Similar low fares to all Florida
Havana via Florida . . 103.10
Havana via New Orleans 112.70
Meals and berth on steamer included
To New Orleans and the Gulf Coast
Tickets good in all equipment Fridays, Saturdays, Sundays, during March and April. Return limit 18 days.
Biloxi—Gulfport . . $44.35
New Orleans . . . 46.00
To Hot Springs, Arkansas
Only $30.00 Round Trip
Tickets good in all equipment on certain dates between March 11 and April 23. Return limit 10 days.
Also 10-day all-expense tour $95.50 and up
Consult any Travel Bureau or Illinois Central Agent
MAIL THIS COUPON 356X
J. V. Lanigan, Passenger Traffic Manager
Illinois Central System, 501 Central Station, Chicago, Illinois
Please send me without obligation full information about
☐ All-expense tour to Washington, D. C. ☐ All-expense tour to New Orleans,
☐ Low round trip fares to ______ (Indicate Place) ☐ All-expense tour to ______ (Indicate Place)
Name ______ Phone ______
Address ______

TRAVEL BARGAINS
"TRAVEL—The Greatest Educator"
EUROPE
FIVE COUNTRIES—29 DAYS ALL EXPENSES!
$223
EUROPE—All Expenses up from $198
200 itineraries, varied in price, service and length to fit your travel desires. Ask for booklet.
BERMUDA—S.S. Accommodations $70 up
WEST INDIES—12 Days up from $140
CALIFORNIA . . . . . . $310 up
All expenses except meals. Indian Detour, Grand Canyon, San Diego, Agua Caliente, Los Angeles, Hollywood, Catalina, Palm Springs, Apache Trail, El Paso, Juarez, San Antonio, New Orleans. 3 weeks.
MEXICO . . $260
All expenses. Two weeks from Chicago. Equally low rates from all points.
Ask for booklets of trips which interest you. Reservations anywhere—by rail, plane, motor, ship—at regular tariff rates.
The TRAVEL GUILD, Inc.
180 N. Michigan, Franklin 4080, CHICAGO or Hotel Pfister, Dailey 6565, MILWAUKEE

Some of the first 100% Americans were Irish. The Declaration of Independence itself has eight Irish names attached to it. Sullivan was a Kerry man. The O'Briens were from Cork. Barry was a Wexford man, Montgomery (his monument is in St. Paul's, Broadway) was a Donegal man. Men from Cork and Kerry and Donegal!
Will you not come to Ireland and see the land that bred these heroes? Not a county in Ireland but has given a great name to America. Not a village but has historical associations with America. Come and study American history on Irish Soil. Travel by a boat that calls at Cobh (Queenstown) or go from England to Ireland by the best cross-channel packets in the world.
Illustrated pamphlets from T. R. Dester, Vice President — Passenger Traffic, (Dept. A-20) L M S Corporation, and G S Rlys. of Ireland Agency, 200 Fifth Avenue, New York City, or from any L M S or G S R Ticket Agents.
L M S
LONDON, MIDLAND & SCOTTISH RAILWAY OF GREAT BRITAIN
G S R
GREAT SOUTHERN RAILWAYS OF IRELAND

CUNARD WEST INDIES CRUISES
NEW LOW RATES
9 DAYS . . . $98.50 up
S. S. CALEDONIA
FROM N. Y. MAR. 10
To Nassau, Miami (Port Everglades), Havana. Under auspices of The National Tours. New low rate includes shore excursions at Miami and Havana and a visit to Palm Beach.
12 DAYS . . . $120 up
S. S. SAMARIA
FROM N. Y. APR. 16
A timely Spring cruise to exciting ports . . . A day in Nassau and Kingston . . . two days and nights in Havana.
TWO EASTER CRUISES
S. S. MAURETANIA
FROM N. Y. MAR. 24 . . . 6 P. M.
A 4-day cruise to Nassau over Easter Sunday. Leave Thursday at 6 P. M. . . return Monday noon.
4 DAYS . . . $50 up
S. S. SCYTHIA
FROM N. Y. MAR. 19 TO HAVANA
8 DAYS . . . $95 up
Under Auspices of Frank Tourist Co.
No Passports Required.
CUNARD
346 No. Michigan Ave. Chicago.
Phone Central 2050.
Book Through Your Local Agent

BY SEA CALIFORNIA
FASTEST LARGEST FINEST LINERS
In New York-California service
S. S. CALIFORNIA
S. S. VIRGINIA
S. S. PENNSYLVANIA
All new, modern, turbo-electric sister ships—identical in size, speed, luxury. 13 days en route. Ample time for sightseeing at San Diego, in addition to Havana and Panama Canal. Advantages exclusive to Panama Pacific.
All-expense inclusive Havana Tours, 9 days—$135. Booklet on request.
PANAMA PACIFIC LINE
International Mercantile Marine Company
Company's Passenger Office, 180 No. Michigan Ave., Chicago. Randolph 6840, or any authorized steamship or railroad agents.

RESORTS AND TRAVEL
FLORIDA.

OUTSIDE ROOM $8 up PRIVATE BATH
FREE GOLF & TENNIS
What Thrills!
Fighting fish, these tarpon—weighing a hundred pounds and more—enough to test the mettle of man! Speed-boating and bathing are at their best now, too. If you love water sports . . . head for Boca Grande.
The BOCA GRANDE
BOCA GRANDE, FLA.
ABBOTT HOTELS CORP. KARL P. ABBOTT, PRES.

ILLINOIS.

MORRISON HOTEL
THE HOTEL OF PERFECT SERVICE
Clark and Madison Sts.
The Home of the Terrace Garden
CHICAGO'S WONDER RESTAURANT

Ocean Travel.

Consult your travel agent about our cruises to
PANAMA . 16 DAYS $185
PERU . . 23 DAYS $295
CHILE . . 37 DAYS $425
Your travel or tourist agent will gladly furnish full information and secure transportation. Patronize him!
GRACE LINE
10 HANOVER SQ., N.Y.

Ocean Travel.

MEDITERRANEAN DE LUXE SERVICE
Without change of ship, to the
RIVIERA · ITALY · EGYPT PALESTINE · SYRIA
NEW Triple-Turbine Liners, (16000 Tons Displ.)
Excambion Mar. 22 — Excalibur April 19
Exochorda April 5 — Exeter May 3
AND FORTNIGHTLY THEREAFTER
ONE WAY
To Marseilles, Naples, now $175
To Alexandria, Jaffa, Haifa and Beirut, now $285
43 Day Cruise, now $513
First-class only, no second or third—outside rooms, shower and bath. A la carte service included. Stop-over privileges. Ask your travel agent's advice. He knows the advantages of our services.
American Export Lines
The Export Steamship Corp.
307 So. La Salle St. Chicago

GREATLY REDUCED RATES
WEST INDIES AND SO. AMERICA CRUISE ON THE Kungsholm
18 DAYS $205
NEW DE LUXE MOTOR LINER
MAR. 12
Leaves New York—Visiting
ST. THOMAS VENEZUELA
CURACAO PANAMA
JAMAICA HAVANA
For information apply Local Agent or
SWEDISH AMERICAN LINE
181 N. Michigan Ave., Chicago, Phone State 3286

HAPAG
RELIANCE
WEST INDIES
SOUTH AND CENTRAL AMERICA
The De Luxe Easter Cruise of 18 days. Minimum $205. Many superfine accommodations reduced over 50%, offering astounding values.
HAMBURG-AMERICAN LINE
177 No. Michigan Ave. Chicago
MAR. 12 from New York
ASK YOUR TRAVEL AGENT

EUROPE
By a famous service via Plymouth, Boulogne-sur-Mer Rotterdam. Very attractive rates
STATENDAM MAR. 23
VOLENDAM APRIL 2
and regular sailings thereafter
HOLLAND-AMERICA LINE
40 No. Dearborn St., Chicago, or Local Agents

"BEST IN TRAVEL"
RAYMOND & WHITCOMB CO.
176 North Michigan Ave., Chicago
Telephone State 8615

The crowning glory of your trip to Europe as low as $40
Cruises from England to
SCANDINAVIA
Land of the Midnight Sun
EXTRAORDINARY BARGAINS!
Sailing from England
July 2 . . . 12 days
July 15 . . . 7 days
July 23 . . . 19 days
To Portugal—Spain—Morocco
August 12 . . . 22 days
In the S. S. "ATLANTIS", largest vessel in the world solely devoted to cruising.
Full information and literature from
ROYAL MAIL
STEAM PACKET CO.
180 N. Michigan Ave., Chicago or Local Steamship Agents

Advertise in The Tribune

Collapse Seems Imminent for Danube Valley

Sixty Million Inhabitants Faced with Revolution, Bankruptcy and War.

By William Shirer.
[Chicago Tribune Press Service.]

VIENNA.—The valley of the Danube, from here to the Black sea, seems tottering to collapse.

Potentially one of the richest areas on the face of the earth, and actually almost a perfect economic unit—were it not for topsy-turvy post-war political and tariff frontiers—it is about broke and its people—sixty million of them—live under the fear of bankruptcy, revolution, or war, or all three.

A strict and oftentimes brutal censorship in Jugo-Slavia, Rumania, and Hungary keeps the true state of affairs hidden pretty well from the outside world. Local correspondents in Belgrade, Bucharest, and Budapest live in perpetual fear of imprisonment, and in Belgrade, at least, of being subjected to horrible tortures once they are jailed, as they are if they attempt to get the truth out.

For a month now I have been trying to beat this censorship. I have browsed quietly about Budapest, Bucharest, Belgrade, and Zagreb, interviewing opposition leaders [those who were not in jail, of course], as well as government chiefs, and all the time playing hide and seek with government spies assigned to shadow me and see that I didn't see too much. Returning over the last frontier to Vienna, one is at last free to write what one sees.

* *

An Economic Breakdown.

What you see is the complete breakdown of an absurd economic system fostered by each little central European nation, trying unsuccessfully but smugly to live by itself behind its towering tariff barriers.

As independent members of a Danube customs union they might have built up a prosperous economy. But first by tariffs, and, since last autumn, by emergency currency laws which forbid the buying or selling of foreign currency, interstate trade has been brought to a standstill. In the meantime, central Europe has returned, where there is any interstate trade at all, to the primitive days of barter.

What you see here is an Austria practically bankrupt, a Hungary already bankrupt and living under martial law, a Jugo-Slavia under a reign of terror, its prisons filled with political prisoners, its minorities in revolt, its coffers almost empty, and a Rumania whose leading bank is busted, whose officials in many cases have not been paid for months, whose peasants are too penniless to pay their taxes, whose new king is obsessed with the idea of dictatorship and whose journalists are threatened with incarceration in the local bastile for telling the truth about the régime.

And behind it all lies the threatening specter of bolshevism. Central Europe is already afraid of it. There was not one among dozens of statesmen I talked with in Budapest, Bucharest, and Belgrade who did not speak of it in frightened tones as inevitable if the present chaos lasts much longer. They are suppressing the Communist party in their respective countries, but they admit there is a large undercurrent gaining strength which cannot be suppressed, and that one of these days it may paint southeastern Europe red.

* *

Temperamental Balkans.

The Balkans are nervous and fretful as they were before 1914. In Rumania and Jugo-Slavia there is a feeling that France is no longer in a position to back them up in case of need. They feel that France, deserted now by Britain, will be fully occupied in the future with Hitlerism in Germany and that if the German Nazis are successful in stopping reparation payments the next step will be a revision of the peace treaties and the frontiers which those treaties set up. This naturally sets Czecho-Slovakia, Jugo-Slavia, and Rumania on their ears for their combined armies of over a half million well equipped men with millions in reserve were created to maintain those frontiers.

The Rumanians have a genuine fear that, once the frontiers begin to be revised, the bolsheviks will storm over the Dniester and retake Bessarabia. The Jugo-Slavs are afraid that once France becomes preoccupied with a Hitlerite Germany, Italy will deem it the moment to pounce on Dalmatia in an effort to Italianize the Adriatic.

Vienna, the political, economic and cultural capital of southestern Europe for centuries, has become but a dark shadow of its former dazzling self. Here you can see the death of a great city—a death struggle in its last stages. All but a few of its great theaters and operas are dark or turned into movies, thousands of restaurants and cafés half empty, the concert houses of Mozart and Beethoven and Schubert silent except on rare occasions, the streets filled with hungry men and women, and even many of the great medical clinics which gave Vienna its preëminence in medicine dismantled because there is no money to maintain either laboratories or the scientists to work in them.

Austria itself, which would vote to unite with Germany tomorrow if it could, but it can't—because of France—is not only practically penniless but lives under the daily fear of a Fascist putsch, which, if successful, would only complete the debacle.

* *

Conditions in Hungary.

Hungary, already in the grip of martial law since a fanatic by the name of Sylvester Matuska ran wild over the country last fall wrecking trains not to rob, but to kill—and did kill scores—is broke. It cannot possibly meet its international obligations and must either declare its insolvency or be granted a long moratorium by the outside world. The interest and amortization charges it must meet during the coming year amount to 300,000,000 pengoe, while 1,000,000,000 pengoe fall due this year in matured short term loans. With total annual exports of only 500,000,000 pengoe, it can be seen that the country is not, in fact has not been for a long time, in a position to meet its payments.

Budapest, too, fears a putsch. M. Jules Goemboes, minister of defense, has dictatorial ambitions, and his supporters boast that it is only a question of months before he will be in power at the head of a Fascist dictatorship. After that? Well, some of the biggest diehard noblemen in Hungary assured me that a "white" régime under Goemboes could only be followed shortly by a "red" one.

Yugoslavia is not quite so bad off financially. Being almost entirely an agricultural country, it has been hit by the steep drop in prices of farm products. But, like Roumania, it had enough food on hand to get through the winter.

The world hears little of it because of a merciless censorship, but Yugoslavia today lives under a reign of terror—its imprisoned political prisoners subjected to a torture as cruel as the Spanish inquisition ever saw; its few public men, not already in jail or exiled, hounded to death by spies and police; its citizenry deprived of even a vestige of freedom of the press—all in the name of the dictatorship of the young King Alexander, which appears to be going from bad to worse.

* *

Political Sidestepping.

True, the king, who, opposition leaders will tell you, has a mad desire to outdo the Hohenzollerns, the Romanoffs, and the Hapsburgs, forgetting, apparently, their sorry end, established a "parliament" in October and announced that the dictatorship was at an end. In reality, as I have just ascertained by a personal investigation on the spot, the parliament was set up merely to veil the dictatorship and misguide French and American bankers who were getting a little worried about the security of such an absolute régime.

The majority of voters boycotted the elections, the government faked the figures in an attempt to show the outside world that it enjoyed the confidence of the country, only government candidates were permitted to run anyway, and, according to the new parliamentary bylaws, any deputy even whispering against the government loses his job. Needless to say, the parliament has no authority and the cabinet remains responsible solely to the king who promulgates all laws.

Rumania, which, thanks to the allies, more than doubled its pre-war territory with slices of rich land like Transylvania and Bessarabia, is not quite in such a bad financial plight as Hungary, nor does its population—80 per cent peasant—live under the same terror which grips its neighbor, Yugoslavia.

There is plenty of food in Rumania, and it will probably meet its interest payments, which are not large. But most of its officials are calling for their back salaries, the army, which is designed primarily to keep the bolsheviks from regaining Bessarabia, has a third less to get along with this year than last, and the country's chief bank, the Marmorosch Blank bank, and another leading financial house, the Bank Berkovitz run by the Berkovitz brothers, who were the Rumanian Rothschilds, have shut their doors.

* *

Spanish Setback for Carol.

King Carol, who appears to have lost much ground since he flew over the Carpathians and had a crown put on his head, flirts with the idea of a dictatorship. Last spring, encouraged by his brother-in-law, King Alexander of Yugoslavia, he was by all accounts on the point of establishing it. But just then his brother ruler, Alphonse of Spain, was ignobly chased from Madrid, and Carol, a bit put back by this news, shelved his dictatorial plans.

At present Rumania is under a sort of semi-dictatorship with Carol and his henchman, Dr. Constantine Argetoinanu, once a doctor of medicine but now a hard boiled and fairly able politician and financier, running the government behind the back of the nominal prime minister, Prof. Jorga, Carol's old tutor.

Carol seems to be obsessed with the idea of having a "united" government of all parties. His present government comprises no party at all, for Prof. Jorga's party consisted of Prof. Jorga alone until the last elections, and the Liberals who made the elections in a combine with Jorga have now come out against him.

The new king appears to have ruined for the time being the national peasant party, which, under Dr. Julius Maniu, gave Rumania the most honest and efficient government it ever had, finding as it did a veritable Augean stable to clean when it took over from the corrupt and medieval Bratianu régime. Dr. Maniu, the strongest and ablest man in the country, is disgusted with Carol and has retired to his home town in Transylvania, having resigned both the leadership of his party and his seat in parliament.

It was Dr. Maniu who was largely responsible for Carol's return, but the new king apparently forgets quickly. At any rate, he kicked Dr. Maniu and then Dr. Maniu's party from the government. Politicians in Bucharest will tell you with a twinkle in their eye that the wily Maniu is now flirting with the idea of a republic; that he is through with Carol for good, and that when he comes back to Budapest from his retirement it may be as president of the republic.

When the Redskins Go Native

The Indian basket dance is one of the features of the fiesta at Santa Fe, N. M., a celebration that never fails to attract thousands of tourists from all parts of the country.

Corkscrews Are Scarce; Vodka Drinkers Unworried

MOSCOW.—[U. P.]—There is a shortage of corkscrews in Moscow.

However, seasoned vodka drinkers are untroubled. A vodka bottle has a small neck and a small cork. The initiated have a way of hitting the bottom of the bottle a smart blow with the palm of the hand, causing the cork to fly out.

The ones who feel the pinch the most are those who drink bottled waters which have large corks that won't spank out.

These shortages are less frequent than they used to be now that the soviet is better organized. A year ago no cigarets were to be had, and a little before that there was no small change. Even now it is almost impossible to buy ordinary pins, let alone safety pins.

Italian Postman's Record.

MONTENARS, Italy.—(AP)—Giovanni Zanitti, 80 year old postman, has tramped 156,000 miles in 50 years of letter carrying and is confident he can keep it up for another 10 years.

'Ghost Town' of Black Hills Is Awakening

Revival of Interest in Mining Stirs New Life in Deserted Galena.

DEADWOOD, S. D. — (AP) — A "ghost town," set in the northern Black Hills, is being reborn.

Galena, once a thriving mining town, has roused from almost a half century of inactivity with the staccato beat of builders' hammers heralding its awakening.

Revival of operations by New York interests has brought a new lease on life and promised a new era in production of lead and silver.

Numerous new timbers are rising just a short distance from the old town site where still stand dilapidated miners' shacks or weather beaten structures that once housed gambling dens or saloons.

* *

One Building Habitable.

Some of the old places still retain traces of the lettering promising a pre-prohibition beverage to the thirsty.

Most of the buildings are tottering with decay. But there is one that remains habitable—that of "Old Joe" Perley, veteran prospector, who through the years has lived at Galena with his wife. And he has a story to tell of the colorful days when the hills teemed with miners.

In the days of Col. Davey, picturesque character who started the development in the 1880's, there was a good profit in silver ores, despite a cost of $80 a ton to haul it from the mountains.

* *

Mild Boom in 1895.

But the decline in the silver market, followed by long litigation over ownership of a vein of ore, virtually exhaused Davey's funds and the town soon became deserted.

Before Davey "went broke" Galena was a bustling camp of 2,000, including a church which the colonel built but which was never used.

A mild boom was experienced from 1895 to 1897 but quickly died. Silver prices had dropped and ore extraction had become too expensive.

But today there is life once more in the camp and "Old Joe" Perley again has new companionship as he fingers his snowy beard—and spins his tales of the "good old days."

RESORTS AND TRAVEL — Ocean Travel.

GREAT WHITE FLEET
Gala EASTER CRUISES to the WEST INDIES and CALIFORNIA
The RIGHT way to enjoy the Spanish Main—on ships built for the tropics! All outside staterooms, deck sports, entertainment, delicious meals. Every passenger a guest, with intimate atmosphere and courteous personal attention.
from NEW ORLEANS MARCH 26
to HAVANA . . . 9 days $97.50 up (All Expenses)
to PANAMA . . . 16 days $145 up
Also MARCH 23
to GUATEMALA CITY . . . 15 days $155 up (All Expenses)
from NEW YORK MARCH 24
Maiden Trip of the New "CHIRIQUI"
to HAVANA (All Expenses) . . . 10 days $135 up
Return Trip on S. S. TOLOA
to PANAMA and COSTA RICA 17 days $185 up
Return Trip on S. S. PASTORES
to CALIFORNIA (One Way) . . . 21 days $200 up
Return Trip by Rail $100 additional
Also Guest Cruises to the West Indies and Caribbean
From New Orleans every Wednesday and Saturday
From New York every Friday and Saturday
UNITED FRUIT COMPANY
For information and reservations, apply 111 W. Washington St., Chicago, Ill. (Tel. State 7741) or any authorized tourist agent.

Luxury Cruises
The VULCANIA and SATURNIA—speedy 35,500 ton Italian motor liners unparallelled in luxuries of ocean travel, quite naturally attract America's most sophisticated vacationists.
Their staterooms are over-size. Many of them have private verandahs. The apartments are too sumptuous for description. Promenade decks are long and wide. Salons, immense! Of course, there is a swimming pool...an electric gymnasium...a night club...the most up-to-date sports...finest Italian cuisine and service.
WEST INDIES—SO. AMERICA
"VULCANIA", Mar. 8, 17 days; also EASTER CRUISE, Mar. 25, 17 days. ITINERARY: San Juan, Porto Rico—La Guayra, Caracas, Venezuela—Willemstad, Curacao—Cristobal, Colon, Panama—Kingston, Jamaica—Havana, Cuba. Rates from $215.
EGYPT—HOLYLAND
"SATURNIA", Mar. 24, 32 days. ITINERARY: Gibraltar, Algiers, Cannes, Naples, Athens (Phaleron), Haifa, Alexandria, Patras and second calls at Naples, Cannes, Gibraltar. Days of exciting experiences. Rates First Class from $550. Second Class from $335. Tourist $250.
MEDITERRANEAN—ADRIATIC
"VULCANIA", Apr. 12, May 17. "SATURNIA", Apr. 29, 30 days. ITINERARY: Azores, Lisbon, Gibraltar, Algiers, Cannes, Naples, Palermo, Greece, Dalmatia, Venice, Trieste. Stopover privilege enables you to visit historic spots off the beaten path. Rates First Class from $253. Second Class from $150. Tourist $120.
EUCHARISTIC CONGRESS
"SATURNIA", June 9, from New York and June 10, from Boston, 27 days. ITINERARY: Cobh, Havre, Southampton, Dublin, Plymouth, Cherbourg, New York. Ship will be your hotel during cruise and while attending Eucharistic Congress at Dublin. Rates First Class from $500. Second Class from $350. Tourist $250.
LLOYD TRIESTINO Direct Services from Italy to Egypt, Palestine, India and China.
COSULICH LINE
180 W. WASHINGTON ST. . . . CHICAGO
For descriptive literature, rates and reservations apply local agents

MEDITERRANEAN HONOLULU WEST INDIES Havana MEXICO Bermuda South America
CRUISES AND TOURS
Delightful, exhilarating cruises—some short, some long, and most of them inexpensive. They are all listed for your convenience in American Express offices. Experienced travel men will be glad to make impartial suggestions to suit your plans as to cost and length of trip.
Nearly one million people each year are served in travel matters by the American Express. A telephone request, a note, or a personal call will make this service immediately available to you.
EUROPE—$9 A DAY TRAVAMEX TOURS.
Go independently, with all plans made in advance. Tour begins when you reach Europe. 10 alluring itineraries to choose from. From 15 days for $133.00 to 35 days for $300.00, exclusive of ocean voyage. Write or call for Travamex information.
EUROPE AMEXTOURS
31 Amextours with escort—unusual values. 25-day tour—$278.00; 42-day tour—$482.00, and others. Prices include steamship fare, interesting sightseeing, comfortable accommodations. Flexible arrangements. Ask for Amextour Booklet.
EUCHARISTIC CONGRESS, Dublin, Ireland—From New York, S.S. De GRASSE, June 14—$268.00 minimum.
STEAMSHIP TICKETS—all lines—at regular tariff rates. Reservations now being made for Europe.
AMERICAN EXPRESS Travel Service
70 East Randolph Street—Harrison 9700
Marshall Field Travel Bureau
Chicago, Ill.
779 North Water Street, Milwaukee, Wis.
American Express Travelers Cheques Always Protect Your Funds

Special Party Now Being Organized
EUCHARISTIC CONGRESS
DUBLIN, Lv. Chicago June 11
$235 pays all expenses Chicago and return, including Rail, Pullman, Meals, Sightseeing, Steamer Fare and Tips. Call, Write or Telephone Dearborn 7058
POWERS TOURS 111 W. Washington Chicago, Illinois
22nd Year — Over 20,000 Satisfied Patrons

EUCHARISTIC CONGRESS
27-DAY CRUISE TO IRELAND, ENGLAND, FRANCE $250 up
. . . in finest and largest liner in service for Dublin ceremonies . . . new 35,500-ton motorship Saturnia of Cosulich Line . . . sails June 9.
Catholic Travel League
10 EAST 40TH STREET . . . NEW YORK

RESORTS AND TRAVEL — Ocean Travel.

PRELIMINARY FOLDERS . . . Now ready
Empress of Britain WORLD CRUISE Winter of 1932-33
The Cruise Triumphant of 1931-32 repeated, as follows:
ITINERARY · 81 ports and places.
DATE · Dec. 3 from New York.
LENGTH · 129 days.
SHIP · Empress of Britain, only Class AA, 5-day, to-Europe ship ever to make a World Cruise.
RATES · $2,250 up. $3,750 up . . . room with bath.
MANAGEMENT · World's Greatest Travel System.
Write or phone for information . . . your own agent, or E. A. Kenney, Steamship General Agent, 71 E. Jackson Blvd., Chicago, Illinois. Telephone: Wabash 1904.
FUNCHAL GIBRALTAR ALGIERS MONTE CARLO LA TURBIE NICE NAPLES POMPEII ATHENS HAIFA JERUSALEM BETHLEHEM PORT SAID CAIRO SUEZ BOMBAY DELHI COLOMBO KANDY
PADANG BATAVIA WELTEVREDEN SINGAPORE BANGKOK MANILA HONG KONG SHANGHAI PEIPING KOBE YOKOHAMA TOKYO HONOLULU HILO BALBOA CRISTOBAL HAVANA AND 45 OTHER PORTS AND PLACES
CANADIAN PACIFIC

Sail on the NEWEST, FASTEST and by Far the FINEST . . . .
MONARCH of BERMUDA
PRIVATE bath and toilet even at the minimum rate—on the "Monarch of Bermuda." Two great tile pools . . . two dazzling night-club cafes . . . newest talking pictures . . . sports deck.
$70 up INCLUDING PRIVATE BATH
Music by Al Donahue's Orchestra
The "Monarch of Bermuda" makes three round trips every two weeks, a schedule made possible by her a schedule made possible by her unusual speed. For reservations apply any authorized tourist agent or Furness Bermuda Line, 307 No. Michigan Ave., Chicago, Ill.
FURNESS LEADS the way to BERMUDA

CONTE GRANDE
SPECIAL SPRING VOYAGE TO THE MEDITERRANEAN MAR. 11
Including the Azores and Lisbon at no extra cost as well as Naples, Gibraltar, Genoa, Nice, (Villefranche). Stopover privilege. Calls at Boston March 12.
Connection via Lloyd Triestino Line for Egypt, Holy Land, and India.
Write for Booklet
ITALIAN LINE
Apply LLOYD SABAUDO
3 State St., N. Y. C.
Phone BOwling Green 9-8471
Or Local Agent

RESORTS AND TRAVEL — Ocean Travel.

M. S. AUGUSTUS (World's Largest Motorship)
Spring Cruise to the Adriatic MARCH 14TH
GIBRALTAR . . . CANNES (and the Riviera) GENOA . . . NAPLES . . . TRIESTE (and the Dalmatian Coast)
35 DAYS to TRIESTE and return
If ever a trip provoked vistas of long, sunny days . . . blue, blue waters . . . fascinating old-world villages and cities . . . it is this, the first trip of the great liner, AUGUSTUS, to the storied Adriatic. 8 days at Trieste permit an unlimited variety of excursions: Venice and Lido, Dalmatia, Vienna and Budapest, Switzerland . . . as you wish.
M. S. Augustus, 33,000 ton giant is famous for her splendor—LIDO deck with tiled pool, great public salons, service and cuisine without equal.
Other sailings to Gibraltar, Palermo, Villefranche, Naples and Genoa.
April 8 — *April 22 — May 12
*Omits Palermo
Descriptive booklet on request from your own travel agent or
ITALIAN LINE
ITALIA-AMERICA SHIPPING CORP.
333 N. Michigan Ave., Chicago.
Randolph 9257

The Year's Outstanding Travel Event!
Cruise the ENTIRE MEDITERRANEAN This Summer
Now you can visit every country bordering on the Mediterranean during the ideal travel months of July and August! James Boring's Eighth Cruise sails from New York July 2, returning September 2. Specially chartered world-cruising Dollar Liner PRESIDENT JOHNSON. Personally directed by James Boring. Strictly first class; all staterooms outside.
Extremely Low Cost: Rates $690 up
Special Student Rate: $550
Complete shore trips included.
Cairo, Constantinople and Cadiz; Athens, Jerusalem and Jericho; Tunis, Tiberias, Rome and Venice—many other fascinating scenes and cities—48 in all, in 20 countries and islands on 3 continents, Africa, Asia and Europe. One luxurious liner is your comfortable American home throughout.
Membership strictly limited. Secure descriptive booklet from your local travel agent or
JAMES BORING CO., Inc.
333 N. Michigan Avenue, Chicago

The WAY TO SOUTH AFRICA
Across the Atlantic to England—on from Southampton in one of those great new Union-Castle motor liners—ultra modern—ultra comfortable—ultra luxurious—a stop at Madeira—then the thrill of South Africa itself—eternal contrasts—splendid modern cities—a healthful, stimulating climate unequalled anywhere—a land of boundless opportunities for the man of business.
Sailings also from London
Information and literature from
UNION-CASTLE LINE
General Passenger Representatives
THOS. COOK & SON
350 N. Michigan Ave., Chicago, or Local Steamship Agents

TRAVEL BARGAINS
EUROPE, 19 days . . . $189
EUCHARISTIC CONGRESS . . . $295
MEDITERRANEAN CRUISE . . . $375
WEST INDIES CRUISE . . . $100
250 TOURS TO CHOOSE FROM.
ALLEN TOURS, Inc.,
333 N. Michigan Ave. Central 9741.

RESORTS AND TRAVEL — Ocean Travel.

EUROPE
FASTEST CABIN LINERS $147.50 (up)
Sailing from Chelsea Piers, in the heart of New York, to Cobh, Plymouth, Cherbourg and Hamburg.
S. S. President Harding, Mar. 16; Apr. 13; May 11
S. S. President Roosevelt, Mar. 30; Apr. 27; May 25
ONE CLASS LINERS
The only One Class Liners from New York to Europe at $100 (up)
From Chelsea Piers to Plymouth, Cherbourg and Hamburg
S. S. American Importer, Mar. 9; Apr. 6; May 4
S. S. American Shipper, Mar. 23; Apr. 20; May 18
From Pier 39 North River, direct to London Every Friday
S. S. American Banker
S. S. American Farmer
S. S. American Trader
S. S. American Merchant
For complete information, apply to any authorized steamship agent or
U. S. LINES
American Merchant Lines
Roosevelt S. S. Co., Inc., Gen. Agts.
180 N. Michigan Ave., Chicago
Telephone Randolph 6840

When Chicago Was Young

[Continued from page one.]

dent Hayes naturally stressed the prosperity we are all feeling, and if he should take a little credit for it [I really don't think he has claimed such credit] no one would blame him.

In his speech here he said something of this kind: "After five years—almost six years—of business depression, at last good times have come again. The progressive movement is likely to reach all sections of the country and all classes of citizens. There is likely to be, from present indications, profitable employment for capital and labor." He went on to say that in 1875, when he visited the Mahoning valley, center of the steel and iron trade, all was gloom and despair. He has just come from there, and now finds manufacturers and laborers happy and prosperous.

The reception at the Grand Pacific was brilliant. Gen. Sheridan and his staff met the presidential party and assisted in receiving. For nearly an hour people of Chicago crowded into the hotel parlors anxious to pay their respects to the President and his wife. The latter wore a lovely black silk dress, cut princesse style and trimmed with handsome fringe and Valenciennes lace. She wore no ornaments—she doesn't need any—and her hair was combed back from her forehead, showing a face at once fair and friendly. She is popular with the people, for they feel she is sympathetic and lovely in character, though she is very strict in her views and devoted to her church, so that the more worldly people in the east criticize her, I believe.

Among the people I saw there were the John N. Jewetts [Mrs. Jewett was a schoolmate of Mrs. Hayes], John Crerar, the Hon. and Mrs. Charles B. Farwell, Mr. and Mrs. M. L. Scudder Jr., Mr. and Mrs. George M. Pullman, Robert T. Lincoln, Edward S. Isham, Norman Williams, the Hon. William Penn Nixon, Col. Huntington W. Jackson, General and Mrs. John A. Logan, Mr. and Mrs. Joseph T. Ryerson, Mr. and Mrs. N. K. Fairbank, Mr. and Mrs. William Blair, Mr. and Mrs. Robert W. Patterson Jr., Mr. and Mrs. W. D. Houghteling, Mr. and Mrs. Henry A. Blair, Dr. and Mrs. Clinton Locke, Mr. and Mrs. Albert Keep, Mr. and Mrs. L. Z. Leiter, Mr. and Mrs. John V. Farwell, Mr. and Mrs. John Stillwell [Mrs. Stillwell is an only cousin of Mrs. Hayes], Mr. and Mrs. E. C. Larned, Mr. and Mrs. Elbridge Keith, Mr. and Mrs. Henry W. King, and Mr. and Mrs. Joseph Medill. Mrs. Medill was wearing such a lovely gown—cream silk, relieved by scarlet velvet and trimmed with point lace.

I have been attending today the second annual meeting of the Illinois Social Science association, convened in the First Methodist church, which still has its building downtown, while most churches have moved to residence districts. Some ladies I know well were taking part in the meeting, and I wanted to hear them and to support them by being present. Every time I hear such fine women give papers on important subjects I feel ashamed of myself that I don't do more. Why don't I? I'm afraid I'm a very backward member of society. When I said something like this to Will today he replied that he preferred a domestic wife and reminded me that it was something, indeed, to bring up a child in the way she should go. I suppose so, but I sometimes sigh for a wider field of influence. Do you, Julia?

Among these papers was one read by Mrs. Elizabeth Boynton Harbert of Evanston on "Woman and the State." She felt that until women were given political power there was little they could do about improving sanitary conditions and righting other wrongs. "We do not ask," she said, "that women should be allowed to vote on all matters. This is not desirable. We have never asked the right of voting on any other subject than temperance" [of course, she did not speak for the Women's Rights party, but for her own small group], "but I now feel we should be allowed to vote on school matters." And I think she is right. Don't you?

Mrs. Dennison F. Groves and Mrs. Thomas Burrows read papers, and so did Mrs. Helen S. Shedd. The latter had a very important subject, which she went into thoroughly—"Prisons and Reformatories." It is not a cheerful topic, but I suppose we should hear about conditions and what is being done to better them. After reviewing the present day systems the speaker closed with an earnest appeal to have love substituted for revenge in the management of such institutions.

Dr. Julia Holmes Smith of Chicago read a paper on hospitals and Mrs. Kate Tuley, one of my Woman's club friends, spoke on the morale of the state. One of the most delightful parts of the program was a dramatic reading by a young Chicago girl, Miss Anna Morgan. It was called "Asleep at the Switch."

Well, I must not write much more, as Will and I are going out to Evanston to attend a surprise party given by the Eclectic club at the home of the Hon. John H. Kedzie. Mr. Kedzie and Will are good friends, having met in some legal business and we enjoy his wife very much. She was the lovely Mary Kent, daughter of dear old Father Kent, so beloved in the First Presbyterian church. Mr. Kedzie, though a lawyer, is much interested in astronomy and has many theories about sun spots. We shall see the Harvey B. Hurds, the Charles E. Browns, and the George E. Watsons, and, I think, their little daughter, Julia, is to play the piano, as she sometimes does.

Much love from
Yours affectionately,
MARTHA FREEMAN ESMOND.

* *

Footnotes.

Miss Anna Morgan, for many years at the head of a dramatic school here, is the author of "My Chicago."

The Hon. John H. Kedzie was father of Mrs. Francis W. Parker and John Hume Kedzie of Evanston.

"Little Julia Watson," who played the piano before the Eclectic club, became Mrs. Slason Thompson.

Mrs. Howard Van Doren Shaw of Chicago sends us "Mother Shipton's Prophecy," a clipping which she found in a diary of about 1850. This prophecy is very old, though "Mother Shipton" is somewhat legendary. Some of the items have been curiously fulfilled:

"Carriages without horses shall go,
Accidents fill the world with woe.
(Automobile.)
Around the earth thoughts shall fly
In the twinkling of an eye. (Cable or radio.)
The world upside shall be
And gold be found at root of tree.
Through the hills men shall ride
And not a horse be at their side.
(Steam cars.)
Under water men shall walk,
Shall ride, shall sleep, shall talk.
(Submarine.)
In the air men can be seen
In white, in black, in green. (Aviators.)
Iron in the water shall float
As easily as wooden boats. (Modern steamers.)
Gold shall be found and shown
In a country not yet known!"
(Alaska.)

"E. S. M.," Evanston, sends us an epitaph:

"In Hornsey churchyard is the following:

"'To the memory of Emma and Maria Littleboy, twin children of George and Emma Littleboy. Two Littleboys lie here, yet, strange to say, these Littleboys are girls.'"

W. P. Wagner of Green Bay, Wis., sends a jumble composed of a number of large words contained in a letter written many years ago to a business firm by an applicant for a position:

"Reputation circulates your firm as an honorable one, so, correlatively, I would love to be employed under your authority. Farming has been my occupation, but my natural instinct endeavors to be around live stock."

Who knows what a Spoonerism is? A definition of it is "an accidental transposition of initial sounds, or other parts of two or more words." Example: "I have just received a blushing crow," for "a crushing blow." A Spoonerism is a highly specialized jumble. If you have a favorite one, send it in to Herma Clark, care of THE CHICAGO SUNDAY TRIBUNE, Chicago.

Season Waning at Palm Beach; Visitors Get Ready to Leave

[Continued from page one.]

ner party given by Mr. and Mrs. Harrison Williams. Mrs. McLaughlin came from Chicago on a visit to Mr. and Mrs. Arthur Somers Roche.

Mrs. Joseph B. Long and Mrs. Jacob Baur were seen at one of the morning swimming parties at the George A. Dobyne home. One of the Everglades club dinner-dance parties included Mrs. H. H. Windsor, Mr. and Mrs. Charles M. Hayes, and Walter H. Giblin. Dinners given by Mr. and Mrs. Alfred Feltman and Mrs. Frank C. Kolb included Mr. and Mrs. W. Forrester, Mrs. Charles H. Randle, and Mrs. Guy Randle.

* *

Mrs. Baur Is Hostess.

Mrs. Baur, who terminated a visit with Mrs. Charles Harrington Chadwick, gave a dinner for twenty as a farewell gesture. Mrs. Harry L. Thomas gave a dinner and bridge in honor of Mr. and Mrs. Edwin Goodman. Louise Groody, Leon Erroll, Gertrude Walker, Charles Winniger, Sam Harris, and several others theatrically famous who had come to appear in the Kiwanis benefit were entertained at a luncheon by Mrs. Arthur Hammerstein, the former Dorothy Dalton. Mrs. Alexander A. McKay gave a buffet supper at her home in honor of John McCormack, the tenor.

Mayor James N. Curley of Boston gave a dinner. Among those at a tea given by Senator Alfred H. Wagg and Mrs. Wagg were Mrs. William Louise Koehne and her guests, Mrs. Jamie Woody and Mr. and Mrs. Jack Koehne. Even the children came in for their share of the festivities, especially at parties given by Mr. and Mrs. Sidney Smith and Mr. and Mrs. Olaf N. Tevender, one in honor of Patsy Urion, daughter of Mr. and Mrs. Alfred Urion Jr., the other to mark the sixth birthday of young Nelson Tevander.

* *

Chicago Arrivals.

Among latest additions to the Chicago colony are Franklin P. Smith and his son, Durand; Frank Ketchem, Mr. and Mrs. F. W. Miller, and Mrs. Ira Nelson Morris and Miss Lucy Martin, the last two coming up from Miami Beach. Mr. and Mrs. E. N. Osborn of Minneapolis arrived, and Mr. and Mrs. George Stevenson Fenton and their children were expected from Buffalo to visit Mrs. Fenton's mother, Mrs. Charles Curry Chase. Henry C. Bartholomay and Edward G. Blonder also came from Chicago.

W. David Owen of Lake Forest is leaving for the north. Mrs. Owen will join him later after the completion of her South American cruise with Mr. and Mrs. Sterling Morton aboard their yacht Freedom. Mrs. Edward Jaeger has returned to Chicago. Mrs. Charles G. Cushing, formerly of Chicago, is here from New York visiting Mr. and Mrs. Lucius Ordway. Princess Miguel de Braganza, the former Anita Stewart, arrived from Nassau, and Count T. R. de Montelero came from New York.

Just a Touch of Ice-Mint. PRESTO'

Corns Wither and Lift Out with Fingers. No Pain

Corn sufferers gather round; get right up close and listen—here's good news for you.

The real genuine "Corn Killer" is here at last. No humbug. Ice-Mint, the discovery made from an imported product, is said to surely and quickly end foot misery. Think of it—only a touch or two of that cooling, soothing Ice-Mint and real foot joy is yours. No pain, not a bit of soreness, either when applying it or afterwards, and it doesn't even irritate the surrounding skin.

It just makes a pair of tired, swollen, aching, burning feet glow with cooling comfort.

Hard corns, soft corns or corns between the toes, also toughened calluses shrivel and lift off so easily. It's wonderful.

Every foot sufferer can appreciate a treatment like this, especially women who wear high heel shoes and men who are obliged to stand all day.

Try it. Just ask in any drug store for Ice-Mint and learn for yourself what solid foot comfort really is. There is really nothing like it.

Ice-Mint Co., Binghamton, N. Y.

Matrix Shoes

"YOUR FOOTPRINT IN LEATHER"

Look for the authorized Matrix merchant nearest you.

CHICAGO
Carson Pirie Scott & Co.

ILLINOIS
Bloomington......Gerhart Shoe Co.
Champaign............Roy Fenster
Decatur..............Raupp & Son
Galesburg......W. A. Anderson Co.
Joliet.............L. F. Beach Co.
Kankakee........The Chicago Store
La Salle...........True-Fit Bootery
Peoria..............Myers & Myers
Quincy...........N. Heintz & Sons
Rock Island.........Boston Shoe Co.
Springfield..............Myers Bros.
CALIFORNIA
Los Angeles...........C. H. Baker
DISTRICT OF COLUMBIA
Washington...Woodward & Lothrop
GEORGIA
Atlanta.................Rich's, Inc.
INDIANA
Anderson.......Fadely & Ulmer Inc.
Hammond...........J. Schloer Sons
Indianapolis.......L. S. Ayres & Co.
Lafayette.......R. G. Utter Shoe Co.
Logansport.......Elias Winter & Son
Muncie........Economy Shoe House
Terre Haute...............Hornung's
IOWA
Cedar Rapids...........Killian Co.
Clinton.........M. & A. Boot Shop
Des Moines......Younker Bros., Inc.
Dubuque.........J. F. Stampfer Co.
Iowa City........Domby Boot Shop
Sioux City....H. & H. Shoe Co., Inc.
Waterloo
The James Black Dry Goods Co.
LOUISIANA
New Orleans, D. H. Holmes Co., Ltd.
MARYLAND
Baltimore.........Hutzler Bros. Co.
MASSACHUSETTS
Boston............R. H. White Co.
MICHIGAN
Detroit............J. L. Hudson Co.
Grand Rapids....Herpolsheimer Co.
Kalamazoo............Bell Shoe Co.
MINNESOTA
Duluth.............I. Freimuth Inc.
MISSOURI
Kansas City.........Harzfeld's, Inc.
St. Louis, Scruggs, Vandervoort, Barney
NEBRASKA
Lincoln...........Haney's Shoe Store
Omaha....Thomas Kilpatrick & Co.
NEW JERSEY
Newark.........L. Bamberger & Co.
NEW YORK
Brooklyn.....Abraham & Straus, Inc.
NEW YORK CITY
Bloomingdale's
Lexington Ave., 59th St.
Cammeyer Inc., Fifth Ave. at 38th St.
OHIO
Cincinnati..The Mabley & Carew Co.
Cleveland..........The Higbee Co.
Columbus..........The Fashion Co.
Lima.............R. T. Gregg & Co.
Toledo.........H. M. & R. Shoe Co.
OKLAHOMA
Oklahoma City
Rorabaugh Brown D. G. Co.
Tulsa.....................Vandever's
PENNSYLVANIA
Philadelphia..............Gimbels
Pittsburgh..............Kaufmann's
TENNESSEE
Memphis...........John Gerber Co.
TEXAS
Dallas........Titche-Goettinger Co.
Houston.............Krupp & Tuffly
WISCONSIN
Berlin.........Hamilton Shoe Store
Green Bay........Busch-Tombal Co.
La Crosse............Rice Shoe Co.
Marshfield.........Louis Laemle Inc.
Milwaukee......T. A. Chapman Co.
Neenah..........Meyer's Booterie
Rhinelander........Norman Danner
Sheboygan.........Schils Shoe Shop
Wausau.......C. B. Mayer Shoe Co.

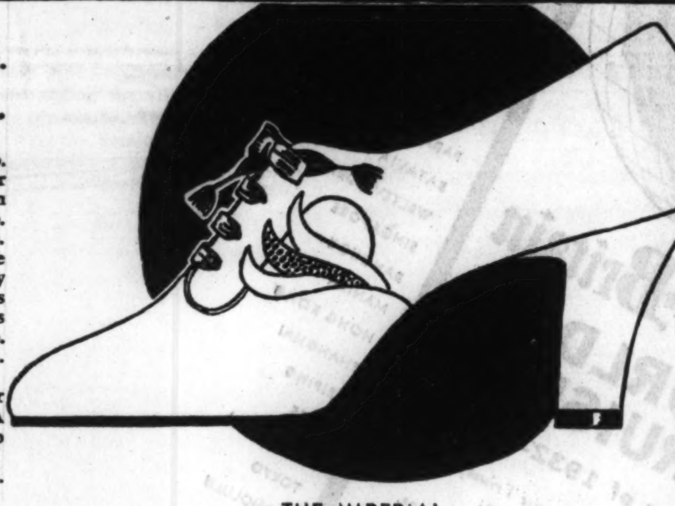

THE IMPERIAL

In Admiralty blue kid or dull black kid Both with harmonizing trimming and a tiny accent of white piping. A shoe you'll enjoy right now!

What's *different* about Matrix Shoes? Smart styles? Flattering lines? Comfort? Lots of shoes have *some* of those things but Matrix, the new idea in shoe-making, has them ALL . . . thanks to the Matrix *moulded* sole which makes it possible for you to choose the most fashionable styles and at the same time to have the instant and lasting comfort of "Your Footprint in Leather". You'll find Matrix Shoes for every occasion in the stores listed here—let an expert fitter help you choose the most flattering. For our new Spring Fashion Announcement write to E. P. Reed & Co., Rochester, N.Y. Matrix Style Studio: 47 West 34th Street, New York City.

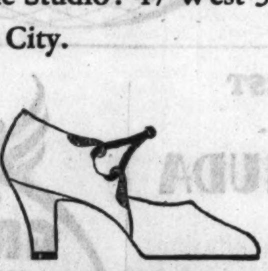

THE CHARM

Admiralty blue, Indies brown, beige water-snake, or mat kid.

THE PARKDALE

In black kid with genuine black and white Rajah lizard or Indies brown kid with genuine coffee Rajah lizard.

THE GARBO

Fine insert piping—a very new note—distinguishes this graceful shoe of Indies brown or dull black kid.

"YOUR FOOTPRINT IN LEATHER"

MANDEL BROTHERS

a store of youth • a store of fashion • a store of moderate price

77th Anniversary Special Value!

Regularly $7.50!

The "Duntly"

Gold-Filled Frame

$3.77

A popular style! Buy this white gold-filled frame now at about half its usual price!

Mandel's Optical Department—First Floor—Wabash—Mezzanine.

MANDEL'S SUBWAY 77th Anniversary Sale!

First Time at This Low Price!

SPRING COATS

With GENUINE SILVER FOX Trim!

Did You Ever Believe It Possible? **$24.75** Detachable Cape, Sleeve, Scarf Styles!

Wonder of wonders . . . fur of furs! A most amazing value scoop! Silver fox tails and heads . . . from pelts that sell for two and three times the price of these lovely coats! Other fur trims include Fitch, Kolinsky and Squirrel.

Here are fashions that combine the most important features of the Paris and New York designers. Slim line, collarless effects, made of diagonal and crepy weaves. Colors include new blues, tans and black. Sizes from 14 to 20.

Mandel Brothers, Subway Fashion Center, Lower Subway.

Your First Thought When You Read This: "It's Impossible!" But Come In! See Their Loveliness! Feel Their Sheerness!

SILK CHIFFON HOSE

Even Silk SERVICE Weights at

EVERY PAIR IS PERFECT QUALITY! **39c Pr.** EVERY PAIR HAS PICOT TOPS!

The Chiffon . . .

High-twist yarns with dull finish. French heels! Cradle soles. 8½-10½. All silk to the picot top! New colors. They're sheer, exceptionally clear.

'Phone or Mail Orders on 3 Pairs or More! *Call State 1500* *Ask for Local 33*

The Service . . .

They're reinforced at points of wear. They are all silk to the lisle tops! Every pair has a lovely picot edge. Sizes 8½ to 10½! In new colors.

Mandel Brothers, Upper Subway, State.

Imagine! You've Never Seen Anything Like It Before! A Startling Innovation in Women's Shoes! Monday!

Sale! Utility Oxfords!

Genuine Hand-Turned Soles!

Black Patent, Dull Gunmetal or White Fabric

Ideal for housewives, teachers, saleswomen, nurses, office workers, etc. Trim oxfords with eyelet ties and Cuban heels. Sizes 3-8.

$1.09 PR.

'Phone or Mail Orders *Call State 1500* *Ask for Local 33* Delivery in some size ranges within one week.

MORE MANDEL NEWS IN THIS SECTION OF TODAY'S TRIBUNE

Mandel Brothers, Upper Subway, Center.

DO YOUR FEET HURT?

End the Trouble NOW! Attend Our Special Foot Comfort Demonstration This Week!

An expert from the staff of Dr. Scholl, noted foot authority, will make pedo-graph prints of your stockinged feet. These prints reveal the exact nature and extent of your trouble. You will then be instructed how to gain relief. Free samples of Dr. Scholl's Zino-pads for corns.

Mandel Brothers, Foot Comfort Department, Upper Subway, Center.

MANDEL'S SUBWAY STORES
FASHION AT A PRICE